

V

SERVICE DES SPECTACLES ET CONCERTS
DE LA VILLE DE GENÈVE
BIBLIOTHÈQUE MUSICALE
5, Promenade du Pin

Le Mariage

aux

Santernes

Violonbone

A 162

Overture.

Moderato Marziale $\text{D:}\sharp\sharp$ C **8** **8**

22 *All.^{mo}* $\sharp\sharp$ $\frac{6}{8}$ **40** *Clar:*

Même Mouvt $\text{D:}\flat\flat$ C **26**

All.^{mo} $\text{D:}\sharp\sharp$ $\frac{6}{8}$ **45** *Piolo:*

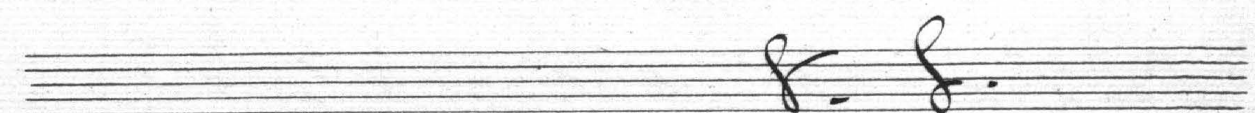
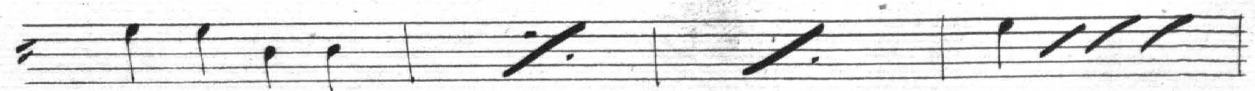
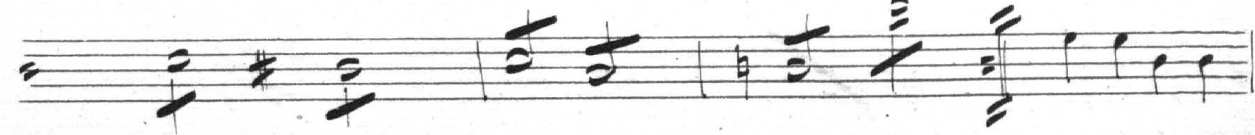
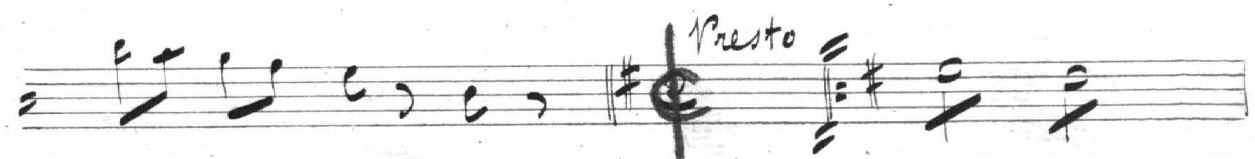
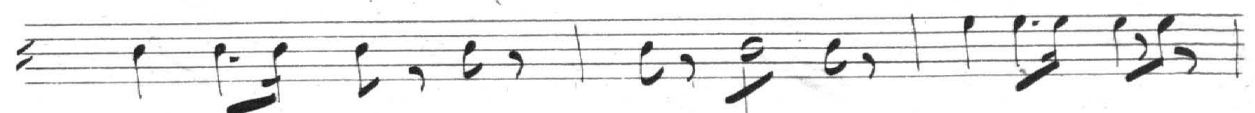
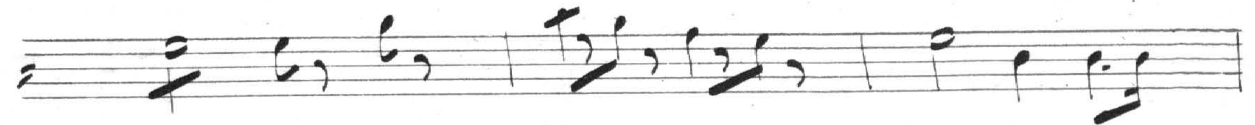
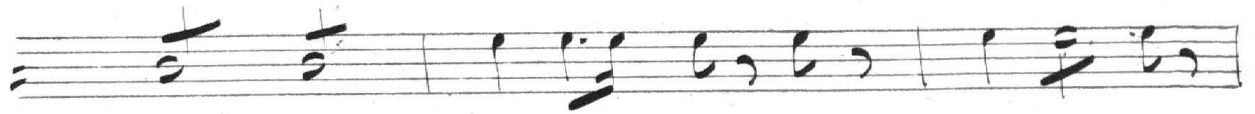
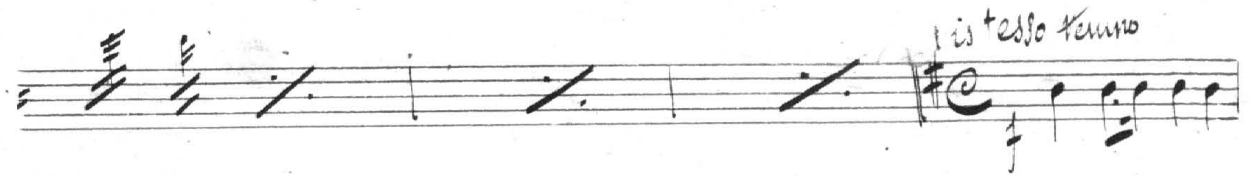
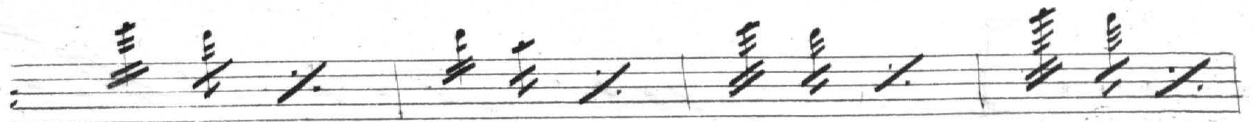

No. 1. Couplets.

Four empty musical staves at the bottom of the page.

N^o 2 Couplets.

N.º 3. Trio

All.º  *26* *Viol.*
f *I* *f* *I* *f* *I*
f *I* *bromb.* *f*
3
H *I*
Viol. *cest juste*
bromb. *I*
I *I* *I* *I*

Bromb:

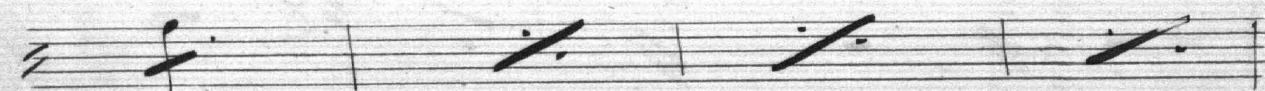
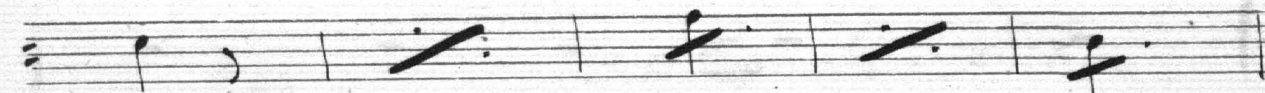
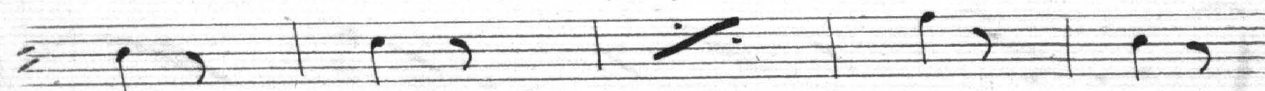
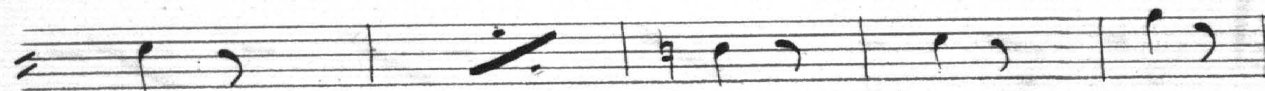
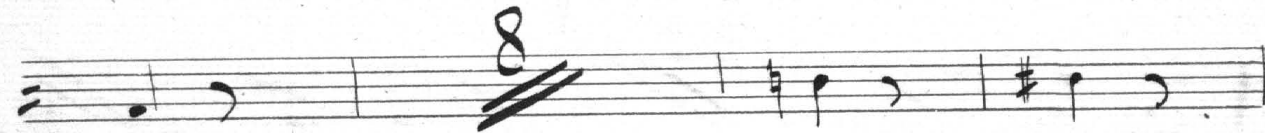
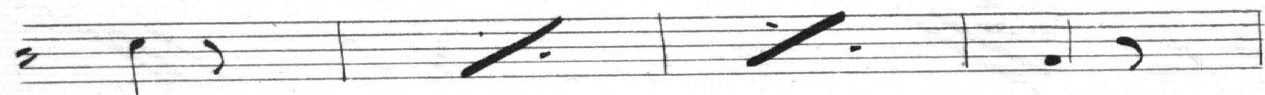
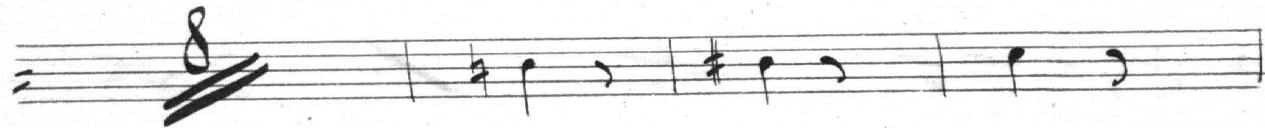
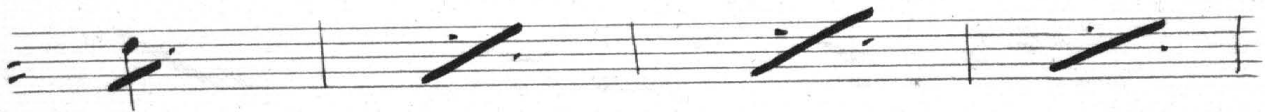
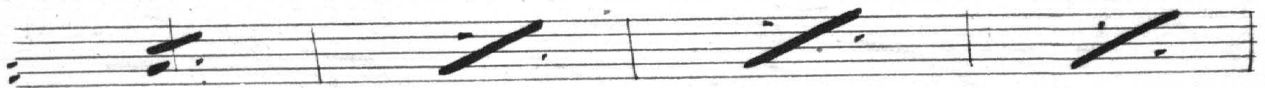
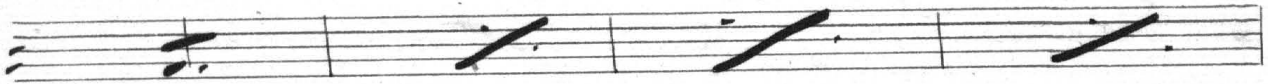
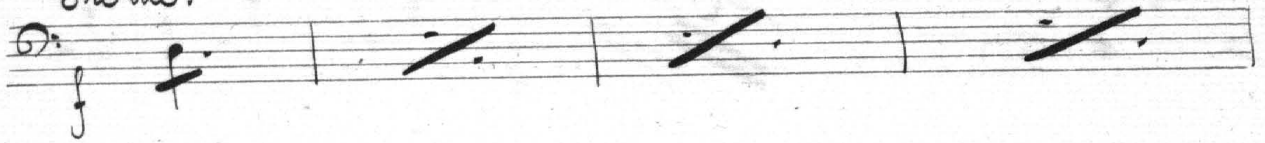

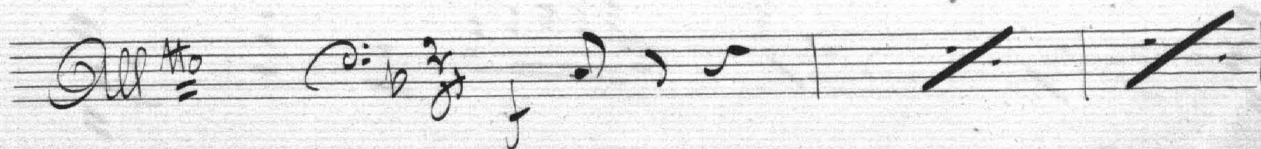
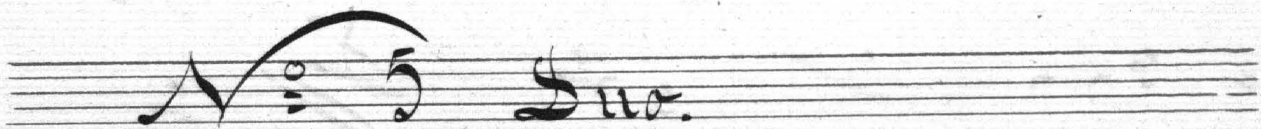
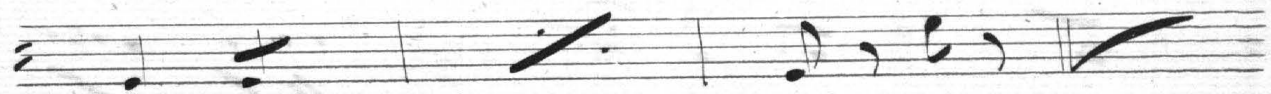
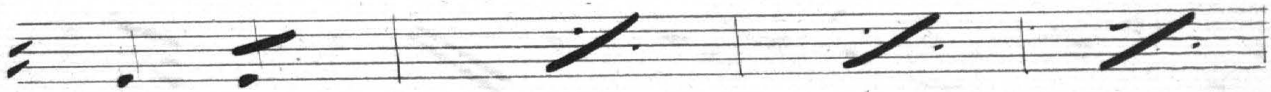
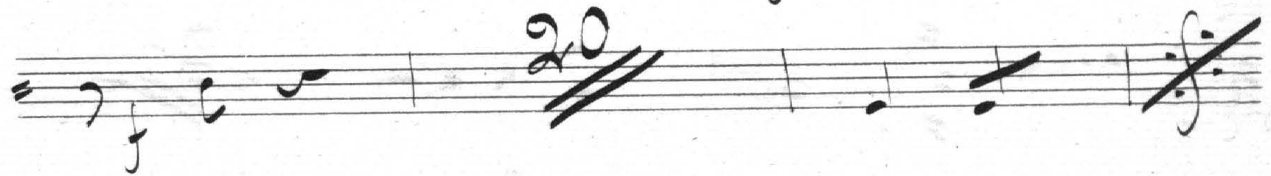
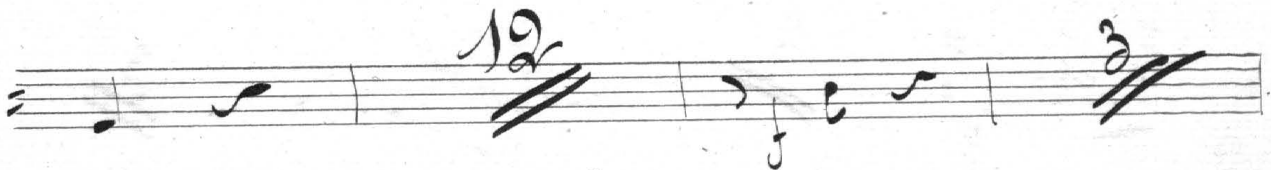
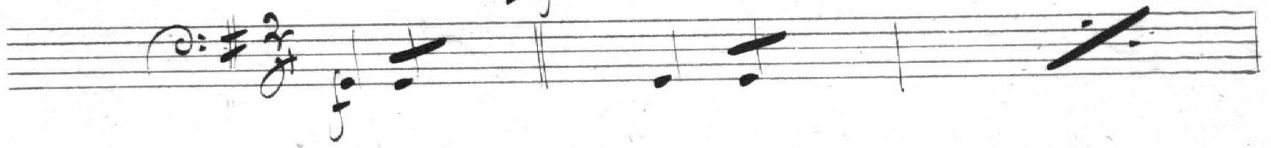
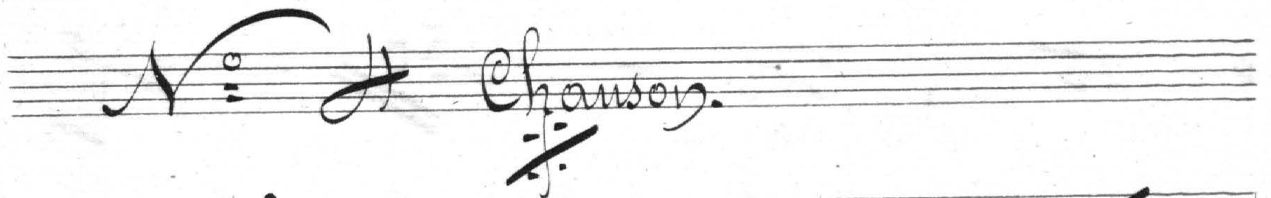
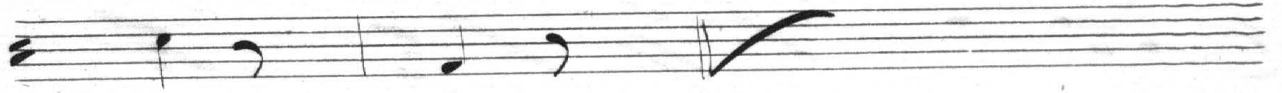

tromb.

Fin

N^o 1 Final.

Moderato $\text{C} = \text{F} \# \text{C}$ 20

le mariage au lanternes $\text{C} = \text{F} \# \text{C}$ $\frac{2}{4}$

Canto 11 *[Musical notation]*

3 *[Musical notation]* 16

[Signature]