

SUITE of PRELUDES

(from: 48 kleine und leichte Orgelstücke Op.96, Nos.30, 33, 36, 39)

for Brass Quartet

Score (01':38")

Michael Henkel (1780 - 1851)

Arr. Michel Rondeau

No. 30 - Moderato ♩ = 90

Trumpet in C 1

Trumpet in C 2

Trombone

Bass Trombone

C Tpt. 1

C Tpt. 2

Tbn.

B. Tbn.

SUITE of PRELUDES - Henkel - Score

9 No. 33 - Moderato

15

21

No. 36 - Andante

26

C Tpt. 1

C Tpt. 2

Tbn.

B. Tbn.

No. 39 - Larghetto

C Tpt. 1

C Tpt. 2

Tbn.

B. Tbn.

37

C Tpt. 1

C Tpt. 2

Tbn.

B. Tbn.

SUITE of PRELUDES

(from: 48 kleine und leichte Orgelstücke Op.96, Nos.30, 33, 36, 39)

for Brass Quartet

C Trumpets

Michael Henkel (1780 - 1851)

Arr. Michel Rondeau

No. 30 - Moderato ♩ = 90

SUITE of PRELUDES - Henkel - C Trumpets

26

No. 39 - Larghetto

37

SUITE of PRELUDES

(from: 48 kleine und leichte Orgelstücke Op.96, Nos.30, 33, 36, 39)

for Brass Quartet

D Trumpets

Michael Henkel (1780 - 1851)

Arr. Michel Rondeau

No. 30 - Moderato ♩ = 90

No. 33 - Moderato

No. 36 - Andante

SUITE of PRELUDES - Henkel - D Trumpets

26

No. 39 - Larghetto

37

SUITE of PRELUDES - Henkel - Trombones

26

No. 39 - Larghetto

37

SUITE of PRELUDES

(from: 48 kleine und leichte Orgelstücke Op.96, Nos.30, 33, 36, 39)

for Brass Quartet

F Horn (Trombone)

Michael Henkel (1780 - 1851)

Arr. Michel Rondeau

No. 30 - Moderato ♩ = 90

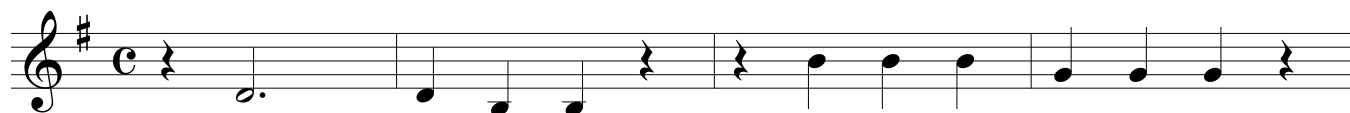

No. 33 - Moderato

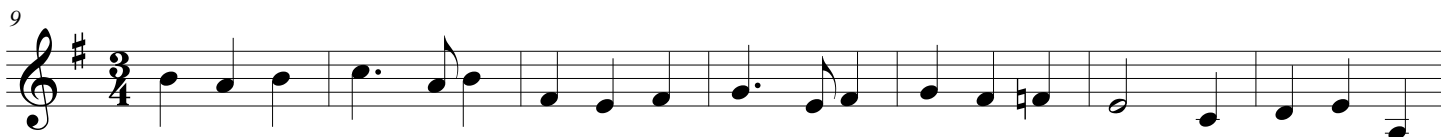

No. 36 - Andante

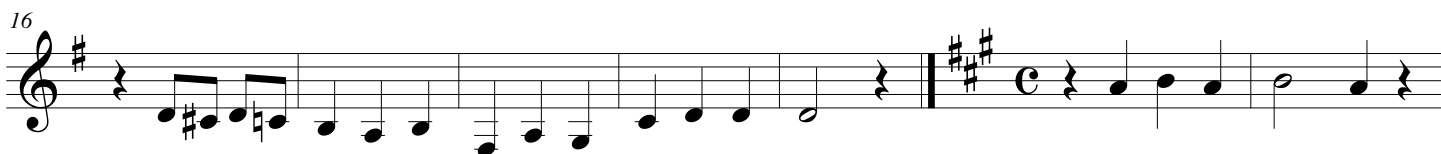

No. 39 - Larghetto

