

Abraham Tena Manrique

Trio for Piano-Violin-Cello Op. 22b

*“Don Quijote”*

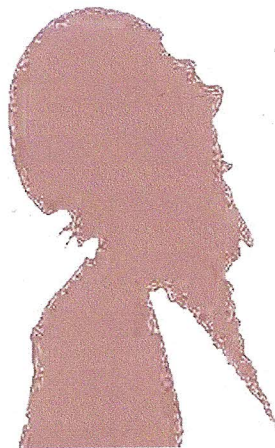

*Alborada*

Abraham Tena Manrique

Lento

16

21

26

31

36

41
