

333248

Albino 12

Sid

T R I O S

for a

GERMAN FLUTE a VIOLIN &

VIOLONCELLO

Composed & humbly Dedicated to

The Right Honourable the

EARL of ABINGDON

by

C. Weis.

Price 7^s = 6^d

LONDON Printed by WELCKER in Gerrard Street St^t Ann's Soho,
Where may be had just Publish'd 6 Quartets by Bach, Price 10 = 6. Six celebrated Trios by
Pugnani Op. 9th 10 = 6. Six Solos by Giardini Op. 16th 10 = 6. a 2nd Sett of Harp^d Lessons
by Garth 10 = 6. & the Pantheon Minuets & Cotillons, each 1 = 6. &c. &c. &c.

Vault

M

362

W429

FLAUTO

SONATA I

Andante

P ff. P ff. P

pp

P ff. P

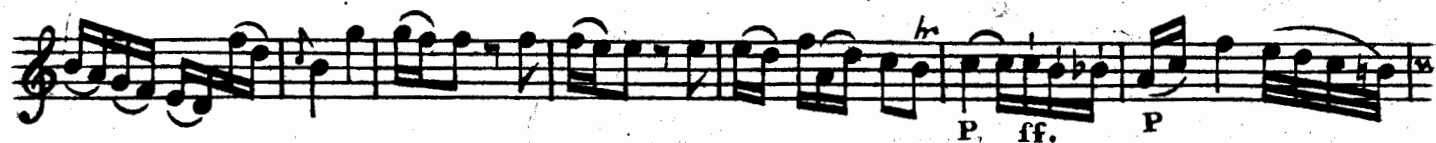

ff. P

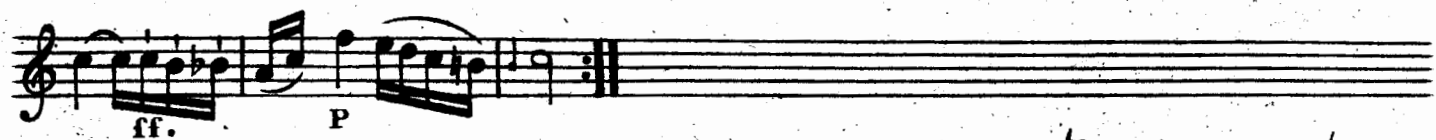

Allegro

F L A U T O

3

Allegretto

SONATA II

Allegro

FLAUTO

Adagio

Menuetto

128

6

F L A U T O

SONATA III

Allegro

F L A U T O

Tempo di
Menuetto

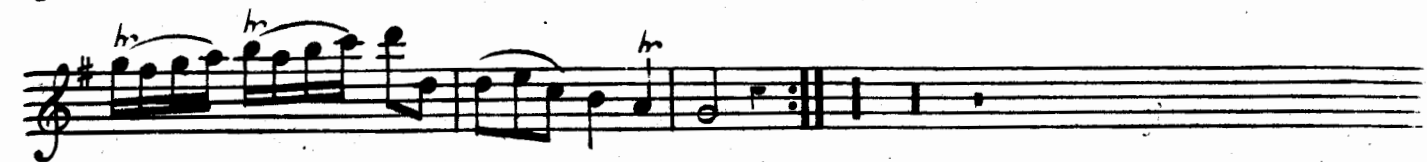

FLAUTO

SONATA IV

All.^o mod.^o P F

2 6

cres. F

P

F

P F

6

cres. F P PP

Adagio

3/8

FLAUTO

RONDO

Allegro

D.C.

FLAUTO

SONATA V

Allegro

Andante
Grazioso

F L A U T O

Tempo di
Minuetto

The remaining ten staves of the musical score, starting with the tempo instruction 'Tempo di Minuetto'. The fourth staff begins with a 3/4 time signature. The music continues with intricate melodic patterns, slurs, and ornaments. The final staff ends with a double bar line and the dynamic marking 'F'.

F L A U T O

SONATA VI

All.^o mod.^o

1

P ff. P F

5

cres.

P F

FLAUTO

Tempo di
Minuetto
