

DUVERNOY

SCUOLA PREPARATORIA DELLA VELOCITÀ

Op. 276

PER PIANOFORTE

20 STUDI-ESERCIZI SENZA OTTAVE

ÉCOLE PRÉPARATOIRE DE LA VELOCITÉ
20 Études-Exercices sans octaves
pour Piano

PREPARATORY SCHOOL OF VELOCITY
20 Studies and Exercises without octaves
for Piano

VORSCHULE DER GELÄUFIGKEIT
20 Übungsstücke ohne Oktaven
für Klavier

ESCUELA PREPARATORIA DE LA
VELOCIDAD
20 Estudios-Ejercicios sin octavas
para Piano

RICORDI

Jean Baptiste Duvernoy (1800 - 1880)

SCUOLA PREPARATORIA
DELLA VELOCITÀ Op. 276

20 STUDI - ESERCIZI SENZA OTTAVE
PER PIANOFORTE

Esercizi preparatori per l'esecuzione degli Studi che seguono.

È indispensabile studiare a mani separate, dapprima lentamente e aumentando progressivamente la velocità.

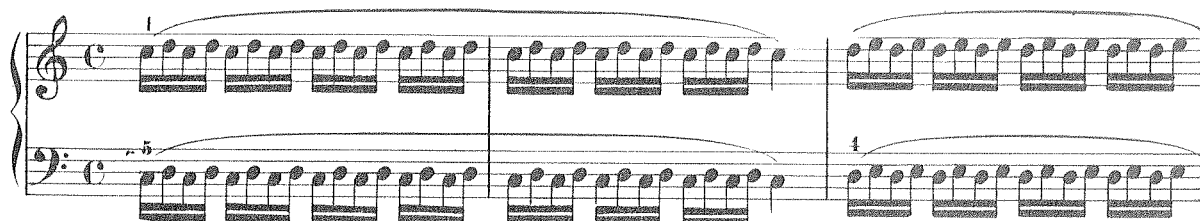

Passaggio del pollice

Uso del pollice e del mignolo.

This section is in 2/4 time. The treble staff has five measures of eighth-note patterns, each starting with a fingered 5. The bass staff has five measures of eighth-note patterns, each starting with a fingered 1.

ARPEGGI.

This section is in 2/4 time and features arpeggiated patterns. The treble staff has five measures with fingerings 1-3, 2-4, 5-3, 5, and 1-5. The bass staff has five measures with fingerings 5-3, 4-2, 1-3, 1, and 5-1.

NOTE RIBATTUTE

Section titled "NOTE RIBATTUTE". Treble clef: measures 1-4 with triplet fingerings 2 1 2 1, 3 2 1 3 2 1, 4 3 2 1 4 3 2 1, 3 2 1 3 2 1. Bass clef: measures 1-4 with triplet fingerings 2 1 2 1, 3 2 1 3 2 1, 4 3 2 1 4 3 2 1, 3 2 1 3 2 1.

TERZE.

Section titled "TERZE.". Treble clef: measures 1-6 with triplet chords and dynamic markings *legato* and *staccato*. Bass clef: measures 1-6 with triplet chords and dynamic markings *legato* and *staccato*.

SESTE.

Section titled "SESTE.". Treble clef: measures 1-4 with sixteenth-note patterns and dynamic marking *staccato*. Bass clef: measures 1-4 with sixteenth-note patterns and dynamic marking *staccato*.

STUDI

Nota dell'autore - L'eguaglianza e l'agilità sono le qualità essenziali di un buon meccanismo, ed è allo scopo di svilupparle che ho composto quest'opera la quale costituisce anche un'ottima preparazione agli Studi di Czerny.

Per tutti i presenti studi vale il metronomo ♩ = 66 a 120.

1

p

cres.

f

p

cres.

2

p

p

p

sf

sf

cres.

3

5

6

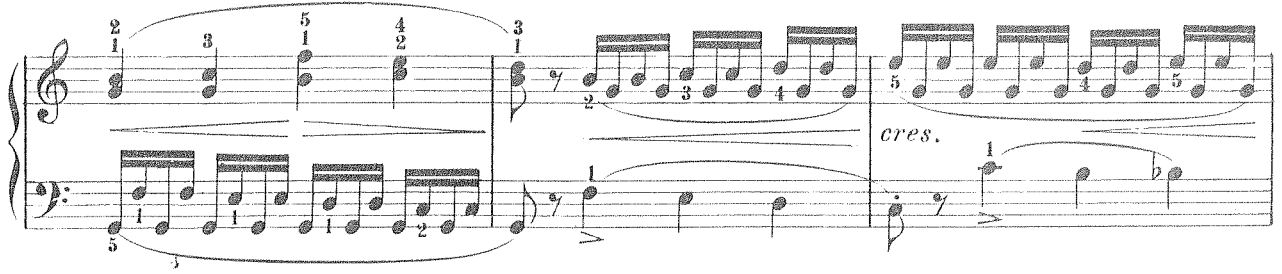

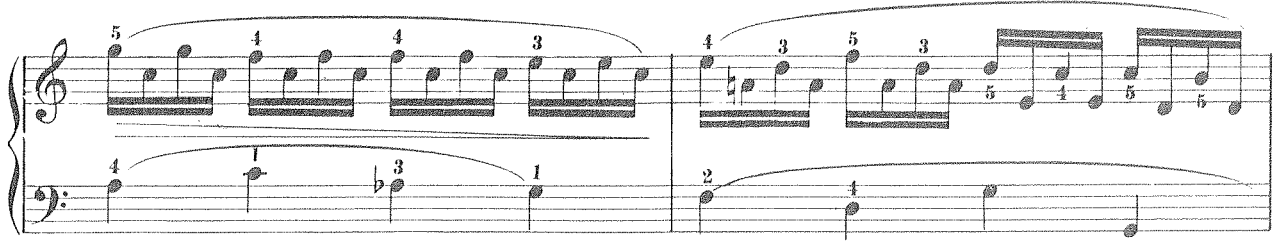

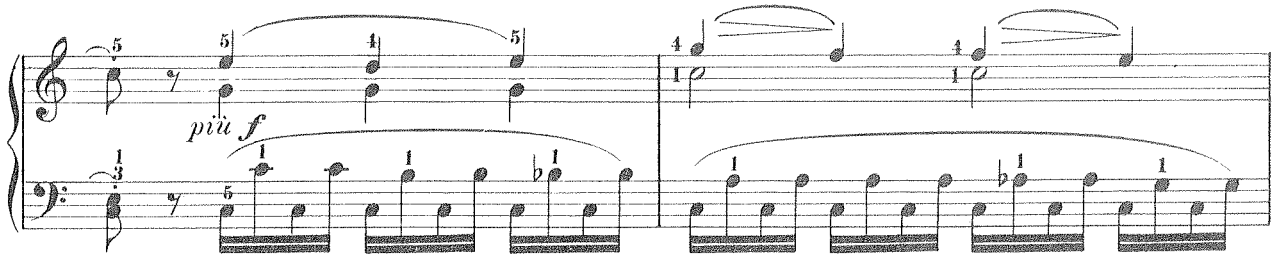

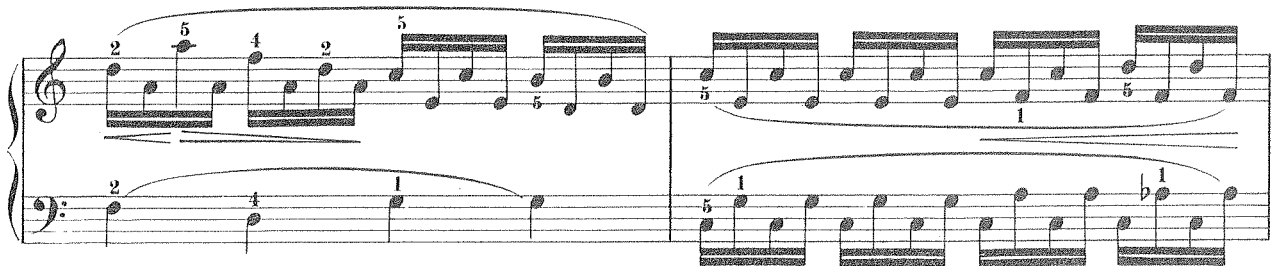

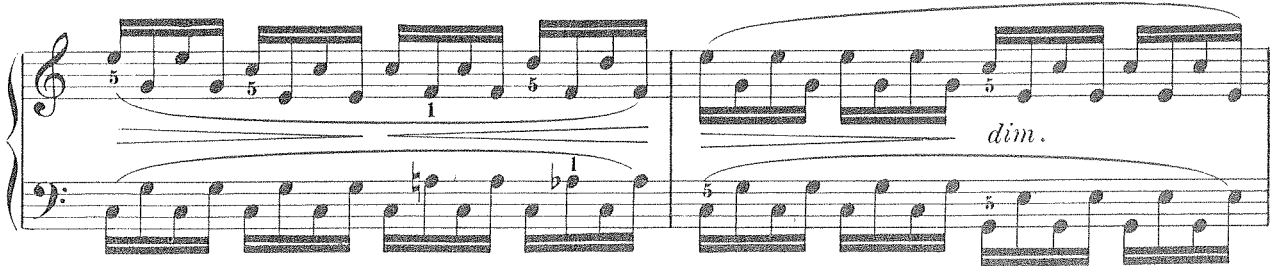

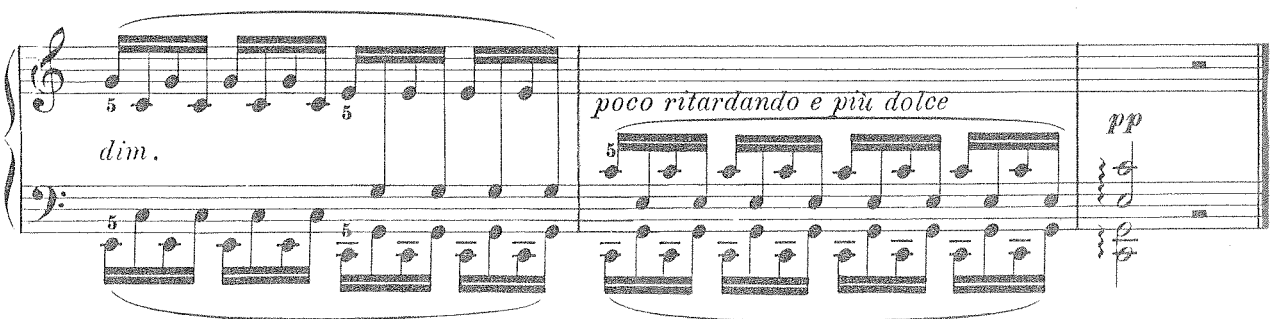

7

p

cres.

p

E.R. 1210

8

Sostenuto

9

10

più f

p

cres.

f *dim.* *cres.*

cres.

f

11

mf

12

13

14

15

16

17

18

19

20

21

mf

22

23

24

25

26

27

28

29

30

31

32

33

34

35

36

37

38

39

40

41

42

43

44

45

46

47

48

49

50

51

52

53

54

55

56

57

58

59

60

61

62

63

64

65

66

67

68

69

70

71

72

73

74

75

76

77

78

79

80

81

82

83

84

85

86

87

88

89

90

91

92

93

94

95

96

97

98

99

100

cres.

f

8.

12

13

p

ritornello

cres.

3 1 4 3 1 4 3 1 3 1 2 3 4

leggero

5 3 5 2 5 3

3 1 4 3 2 1 2 3 4

cres.

f

2 4 1 3 5 1 2 3 5

(3 2) (2 1 3) (2 3 1 2)

5 2 1 1 5 4 3 2 1

f

2 1 1 3 4 5 3 2 1 2 3

(3 2) (1 3 2 3 1 2) (3)

mf

5 2 1 1 5 2 1 1

f

5 3 1 1 1 1 3 4

1 1 1 8 5 2 1 1

f

1 3 4 1 3 5

1-63-

14

15

16

17

18

simile

dolce

più f

p

cres.

dim.

leggero

poco rit.

p a tempo

4 3 2 1 4 3 2 1 3 1 2 1 1 3 4 2 3 1

p *cres.* *più f*

dim. *p*

4 3 2 1 4 3 2 1 4 3 2 1 4 3 2 1

4 3 2 1 3 2 1 3 2 1 3 2 1

4 3 2 1

dim. *sempre p*

4 3 2 1 4 3 2 1 3 2 1 3 2 1

dim *pp*

4 3 2 1 4 3 2 1 3 2 1 3 2 1

19

20.

PEZZI FACILI PER PIANOFORTE

	APREA
131991	15 DANZE
128504	JUVENILIA. RACCOLTA DI PICCOLI PEZZI PIANISTICI PER PRINCIPIANTI

	BALLADORI
117401	SORRISI D'INNOCENZA. 8 RICREAZIONI

	BUCCHI
131768	LE PETIT PRINCE (PEZZI FACILI PER PRINCIPIANTI)

	DE ANGELIS-VALENTINI
129040	ROSE BIANCHE. 15 PEZZI FACILISSIMI
128518	SOGNI DI BIMBI. 10 PEZZI FACILISSIMI

	DE LISA
131951	PICCOLA TASTIERA. I FASCICOLO
132147	— II FASCICOLO

	DIONISI
129719	15 PICCOLE COMPOSIZIONI PER PIANISTI PICCOLI

	FARINA
128958	PASTORALI DEL NATALE. 16 PICCOLE COMPOSIZIONI

	FAVETTINI
131598	RACCOLTA DI CANTI PER BAMBINI

	FERRARI-TRECATE
127798	NINNOLI MUSICALI. 12 PEZZI FACILI E FACILISSIMI PER FANCIULLI

	FUGAZZA
129132	6 PEZZI FACILISSIMI

	GHEDINI
130291	PUERILIA. 4 PICCOLI PEZZI SULLE CINQUE NOTE

	MARCHI
129635	PICCOLO ZOO MUSICALE. 5 FANTASIE PIANISTICHE

	MARGOLA
131671	15 PEZZI FACILI PER GIOVANI PIANISTI
132064	ALTRI 15 PEZZI FACILI PER GIOVANI PIANISTI

	MERLINI
132054	MINIATURE PIANISTICHE

	MOZZATI
131781	DIAPOSITIVE MUSICALI. FASCICOLO I
131782	— FASCICOLO II

	POZZOLI
ER 308	PAGINE MINUSCOLE. 12 BOZZETTI
129911	PICCOLE SCINTILLE. 15 PEZZETTINI FACILI
129753	SONATINA FACILE NELLO STILE ANTICO
129754	SUONO IL PIANOFORTE. 19 PICCOLI PEZZI

	SOLLIMA
128710	6 PICCOLI PEZZI

	SORESINA
131616	MUSICHE PER GIOVANI PIANISTI

	TOZZI
131764	NINNE NANNE, FILASTROCCHES E CANTI INFANTILI ITALIANI

	VERGANTI
129661	UN SOGNO. FANTASIA MUSICALE. 10 PICCOLI PEZZI ILLUSTRAZIONI DI P. HOFFER

RICORDI