

Sinfonía No 33

en Si Bemol Mayor

K.319

Wolfgang Amadeus Mozart

Transcrip. Gory

info@gory.jazztel.es

Violoncello
y Contrabajo

Allegro assai

I.

f *f* *f* *p* *fp* *fp* *fp* *fp* *f* *p* *f* *p* *f* *p*

1 2 1 2 3 4 5

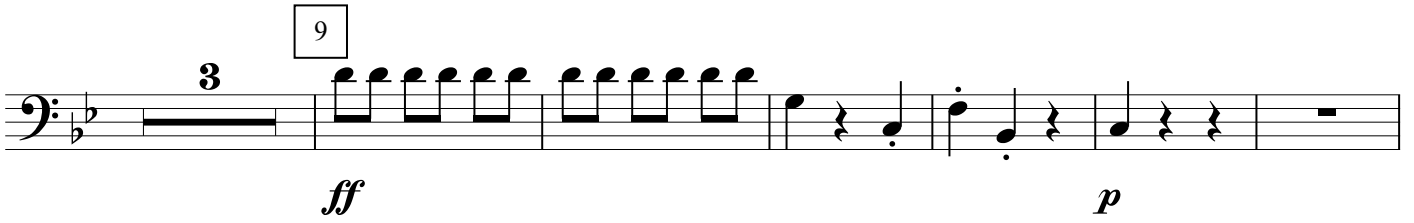
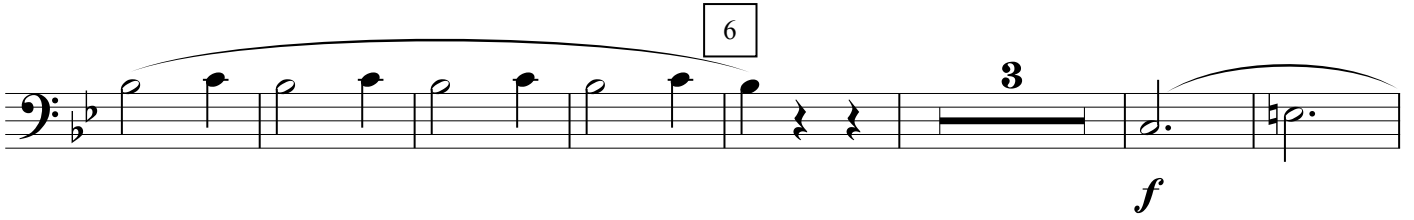
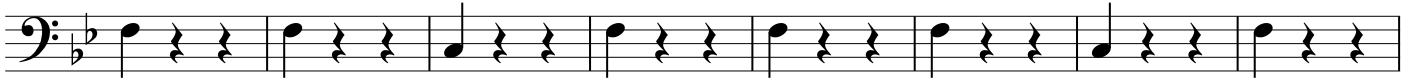

13

14

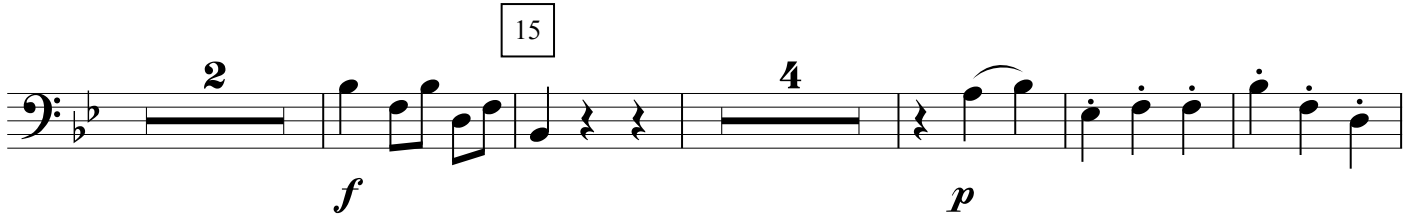

15

16

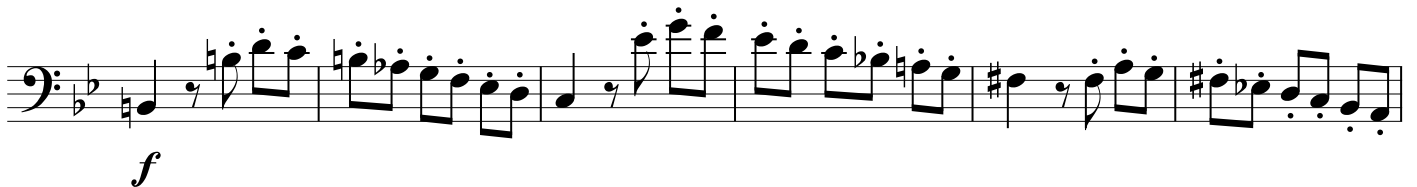

17

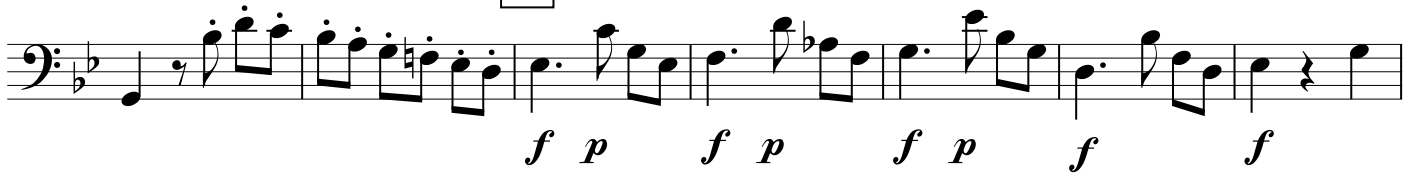

18

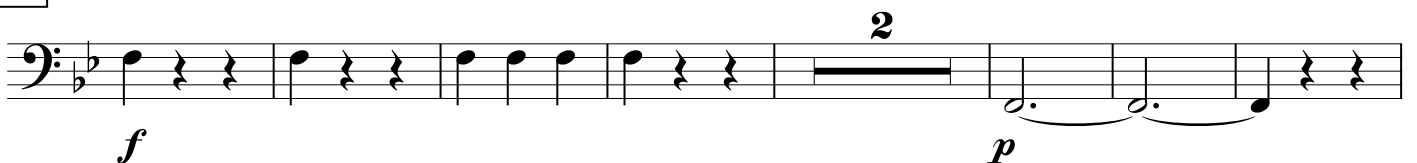

19

20

21

22

ff *p*

23 *f*

24 *p* *pp*

f

Andante moderato

II. *p* *p* *p*

p *p* *p*

1 *f* *p* *f* *p* Vcl. 5

3 **Bajo** 2

p f p f p

> > p

3

p p f p

4 **Vcl.** **Bajo**

f p p p

5 **Vcl.**

f p f p

Bajo *cresc.*

cresc.

6

f p p p f

7

p f p > > pp

Minnuetto

III. 

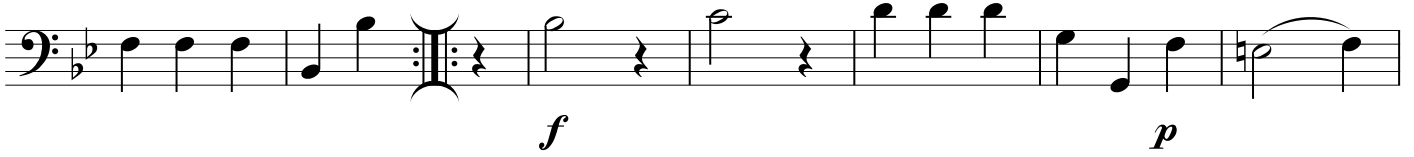

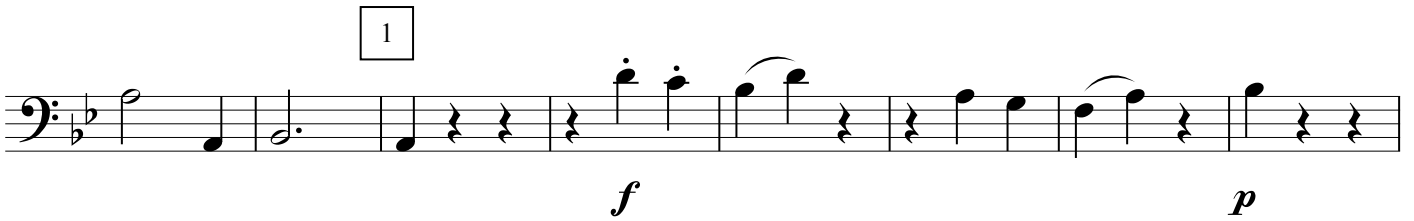
1 

2 Trio 

3 

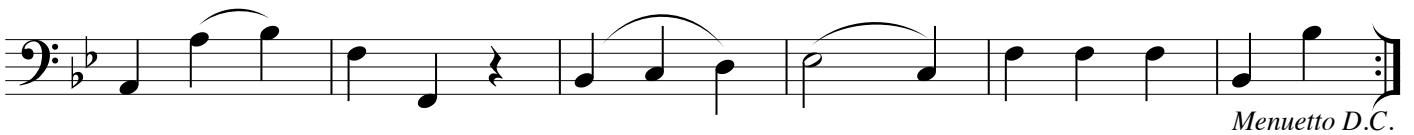

Menuetto D.C.

Finale
Allegro assai

IV. 

1

3 3 3

f *f* *p*

2

3

f

3

3 pizz.

p *f* *p*

3

4

arco

p

4

3

5

f

5

5

p

6

p

7

8

9

10

11

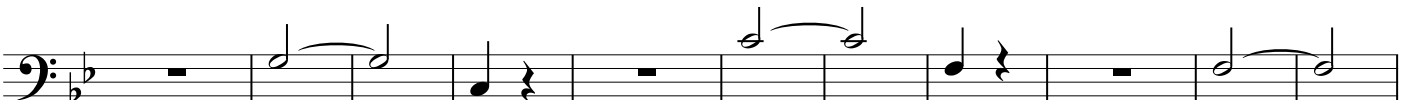

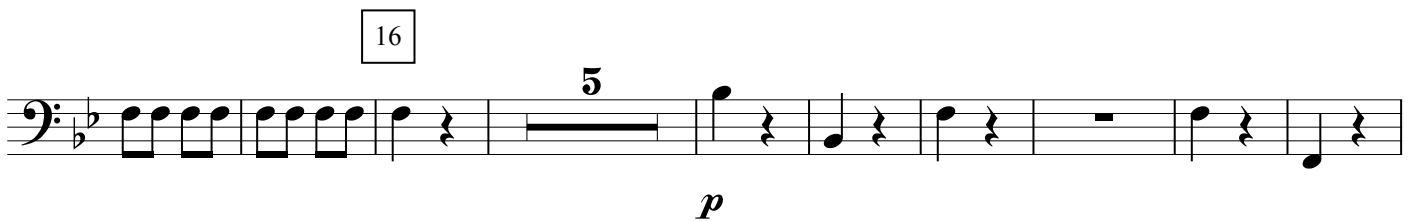
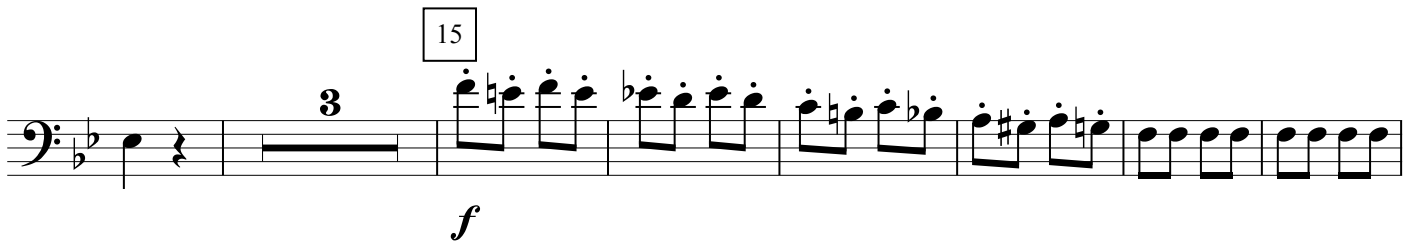
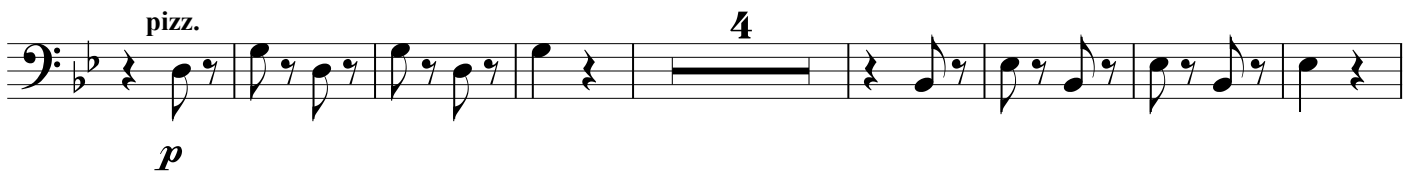
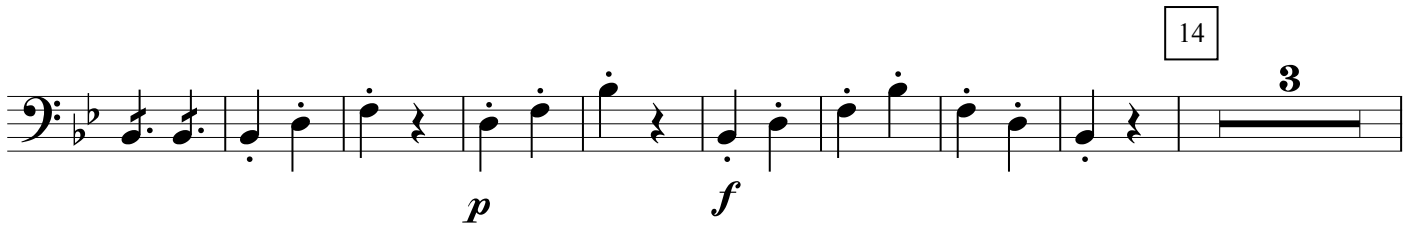
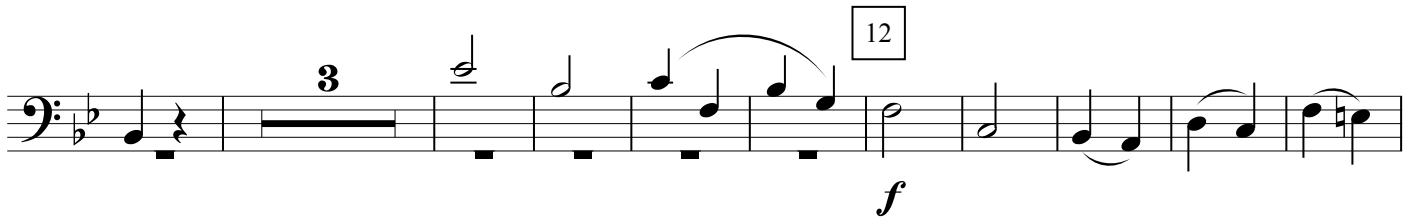

17

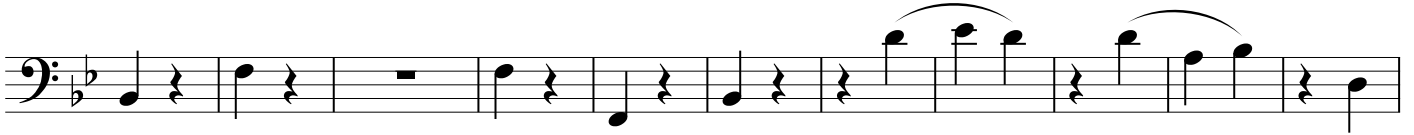

18

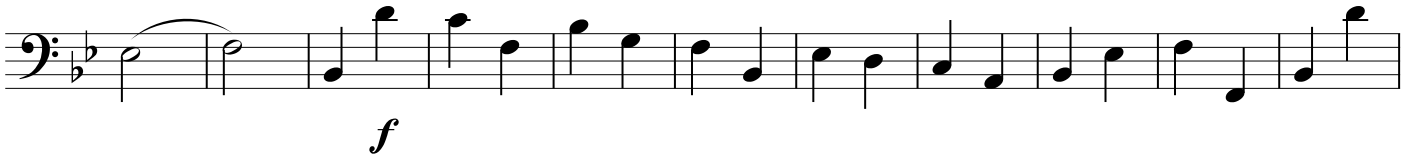

19

20

21

