

SECOND LIVRE
DE
SONATES

POUR LE VIOLON ET POUR LA FLUTE
TRAVERSIERE AVEC LA BASSE CONTINUE.

COMPOSEES

PAR M.^R LECLAIR L'AINÉ.

DÉDIEES

A MONSIEUR BONNIER

DE LA MOSSON.

Marechal general des logis des Camps & Armées du Roi,
Tresorier general des Etat de la Province du Languedoc.

Gravées Par M.^{lle} Louise Roussel.

Le prix est de 12th en blanc.

SEVENO A PARIS,

L'AUTEUR chez M.^r de la Mosson Rue S.^t Dominique Faubourg S.^t Germain.
Chez Le S.^r BOIVIN Marchand Rue S.^t Honoré à la Règle D'or.
Le S.^r LECLERC Marchand Rue du Roule à la Croix D'or.

Avec Privilège du Roi.

A MONSIEUR BONNIER DE LA MOSSON,
MARECHAL GENERAL DES LOGIS DES CAMPS
ET ARMEES DU ROY, TRESORIER GENERAL DES ETATS
DE LA PROVINCE DU LANGUEDOC.

Monsieur

Je sçay que votre generosité dispense ceux que vous obligés de manifester leur reconnoissance; mais ne serois-je point blamable aux yeux du public, si votre nom ne paroïssoit à la tête de mes ouvrages. Les qualités du cœur ne sont pas moins necessaires pour obtenir son suffrage que le merite des productions. permettez moy donc, Monsieur, de mettre encore au jour les miennes sous vos auspices. Les faveurs que vous accordés aux talents ont assés établi dans le monde L'etendue de vos Lumieres, et la delicatesse de votre gout, je suis avec respect

Monsieur

*V*otre tres humble et
tres obeissant Serviteur
J.M. LE CLAIR Laine.

Avertissement

Les bontés que le public a eu pour mon premier livre, me font esperer qu'il ne recevra pas moins favorablement celui-cy, et pour meriter le bonheur de luy plaire plus generalement, j'ay pris soin de composer des Sonates, a la portée des personnes, plus ou moins habiles; puis-que la pluspart peuvent se joüer sur la Flûte Allemande. Celles qui seront trouvées trop difficiles, ne laisseront pas d'avoir leur merite, quand elles seront bien executées, et pourront servir d'Estude à ceux qui en auront besoin.

J'ay jugé à propos dans ma maniere de chiffrer, de retrancher la petite barre qui designoit l'accord de la petite Sixte, quoy que ce fut plus correct: mais l'usage l'emporte sur mon sentiment.

I.
Sonata

Adagio

2 *Allegro ma poco.*

4 Sarabanda.

Largo.

6 6 6 5 6 6

6 7 b7 * 6 x6 x6 6

9 7 7 4 x3 6 6 5 b * 6 7 6 4 x3

6 b x4 b 6 5 4 x3 6 6 5

6 6 6 6 3 x4 6 4 3 6 6 3 x4

6

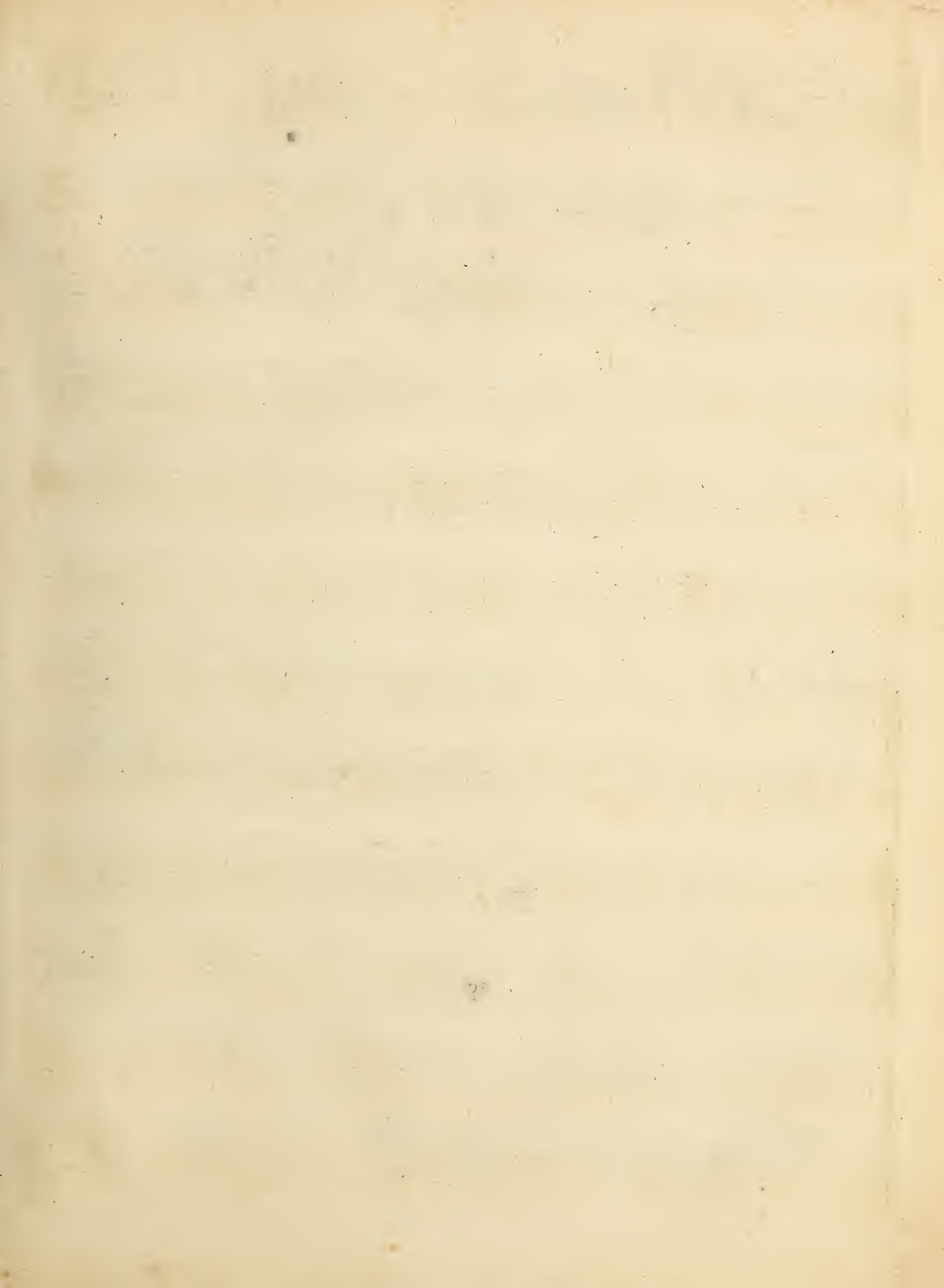

Allegro.

II. Sonata

Adagio.

10 *Allegro ma poco.*

Adagio. x4
b

12 *Allegro ma non troppo.*

SONATA III

*Cette Sonate peut se
jouer sur la Flûte
Allemande.*

Adagio.

Allegro.

6 7 6 7 6 7 6 7 6 7 7 b

6 7 7 x 6 7 x 7 x b7 7 6 7 7 x 6 x4 6 x4

6 6 4 x4 6 x6 4x3 x 7x 47x b7 6 7 7 7 x6 x 3

9 7 b6 x b6 6 6 b6 6 6 7x 5 4x3

6 x4 6 7 x6 6 6 x4 6 7 7 b7 7 9 7 7 b

b7 6 7 7 6 7 6 7 6 7 6 7 6 7 3 5 6 7 6 6

18 Giga.

Allegro $\frac{6}{8}$ ma poco. $\frac{12}{8}$

4-3 67 67 66 — 66643 6 7 * 6 x6

6 * 6 66 4x3 6-6 7 6 6 4x3 6 & 4 x3

5 * 6 7 4 3 6 5 x4 — & 4 3 7 & 4 3 b6 6 6 4 b6

b6 b6 5 x 6 6 6 6 4 6 & 4 x3 7 x4 — 7 x

x b7 x4 7 x — 7 x4 — 7 — 6 & & 5 &

5 5 5 6 9 7 6 6 b7 5 4 6 & 4 3 6

SONATA
IV.

Adagio.

Allegro ma non troppo

Four empty musical staves are located at the bottom of the page, below the fifth system.

Aria.

Gratioso.

Allegro assai.

Cette Sonate peut se jouer sur la Flûte Allemande.

SONATA

V.

Andante

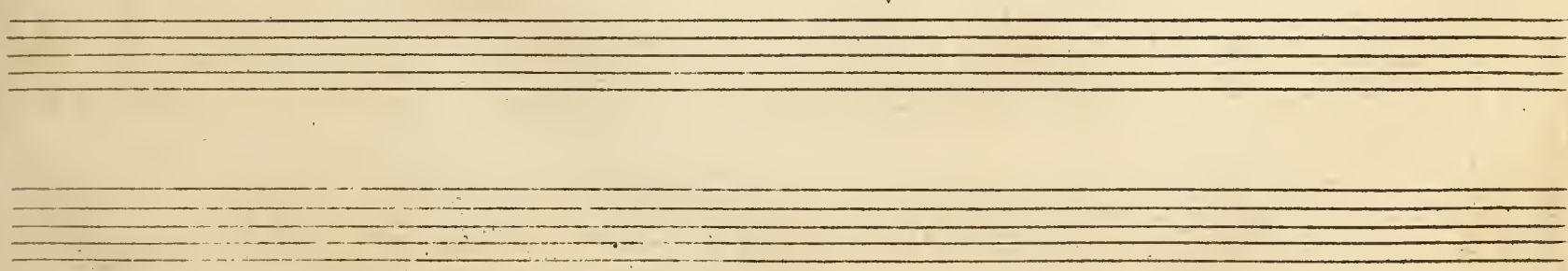

Allegro ma poco. *Sempre.*

30 Gavotta.

Gratioso.

Empty musical notation system 6: Treble and Bass clefs, no notes or fret numbers.

Empty musical notation system 7: Treble and Bass clefs, no notes or fret numbers.

All: assai.

6/4 3 6/4 3 6 5 6/4 3 5 4 3 6/4 3 x4 6

7 6/5 * x4 6 x4 6 x4 b6 x2 4 b * x4 6

x4 6 x2 b6 4 b * 7 * * x6 6

6/5 * 6/4 3 6/4 3 6 5 6/4 x3 5 4 3 6/4 x3 6 x6

6 x6 5 * b7 * b7 * b7

b6/5 b6/4 b6/5 * 6 6/5 4 x3

6 3 — 5 — 5 — 6 6 7 5

6 6 3 6 x6 * 6 x6 * 7

piano.

7 — x7 8 x4 6 x4 6 x4 b6 x2 4 b x4 6 x4 6 x4 b6 x2 4 b

forte.

piano.

7 — 7 — 6 — 6 — 6 5 6

x4 6 6 x4 6 6 x4 b6 b6 5 b6 4 b b6 5 b

forte.

forte.

b6 5 b b6 5 b 6 6 3 6 6

SONATA VI.

Adagio: $\frac{6}{4}$ *Allegro ma poco..* $\frac{3}{4}$

6 6 6 3 4 7 6 x 6 6 5 6 4 6

9 6 4 6 9 6 4 6 6 5 piano. forte. 7

9 6 7 6 4 7 5 7 6 7 6 7 x 6 6

6 5 6 7 7 7 6 5 4

5 7 5 x 4 5 4 x 3

6 7 4 x3 x6 6 x6 3 4 7 6 7 x6

6 5 6 4 6 x9 6 4 6

9 6 4 6 6 6 * 5

7 7 7 x7 7 7 6

6 x6 5 6 7 6 5 6 9 8 x6 5 6 7 4 x3

6 x6 6 6 * x6 5 x3 7

Largo.

6 4 x4 6 4 x3 6 7 7 3 x4 6

7 7 7 x5 7 6 5 6 6 x6 8 6 6 5 4 3

x4 6 5 4 x3 7 x4 6 6 6 4 3

7 7 7 6 b6 4 x2 4 6 5

6 x6 5 7 4 x3

Allegro ma non troppo.

VII. Sonata

Largo.

piano. *forte*

piano

Allegro ma poco

Aria

Allegro ma non troppo.

fierement.

6 6 6 6 6 6 5

6 5 7

Tendrement.

6 5 7 4 3

piano.

fierement

7 6 5 7 6 5 4

Tendrem.

fierement.

6 5 4 6 5 7 6 6 4 5 6

6 5 7 4 3 6

Empty musical staves at the bottom of the page.

48 Gigue

Allegro

SONATA

VIII

à Trois,
avec un Violon ou
Flûte Allemande,
une Viole et
Clavesin.

Adagio. Violon ou flûte

Viole.

Clavesin ou Violonchel

Allegro.

54 Sarabanda.

Largo.

Allegro assai.

Tasto Solo.

Sonata

IX.

Adagio.

Allegro ma poco.

6 6 4 7 6

6 x6 *

6 * 6x6 7* 6 6 6 7 6 5 * 6 5 6 5 *

5 2 5-2 6 5-x2 6 5-2 6 5-x4 6- 9 6 5

7 3 6 5- 7 x6 5 6 4 3 5 4 x3 piano- 6 x6 6

6 x6 6 5-4x3 6 6 5 4 x3

Adagio.

Allegro.

9 7 * x4 6 6 7 6 5

* * * * *

6 5 * 5 * 5 * 5 7 *

piano.

4 x3 6 7 9 7 6

forte.

5 9 6 5 5 6 4 3 6 5

6 5 #7 7 7 6 5 4 3 *Volti Subito.*

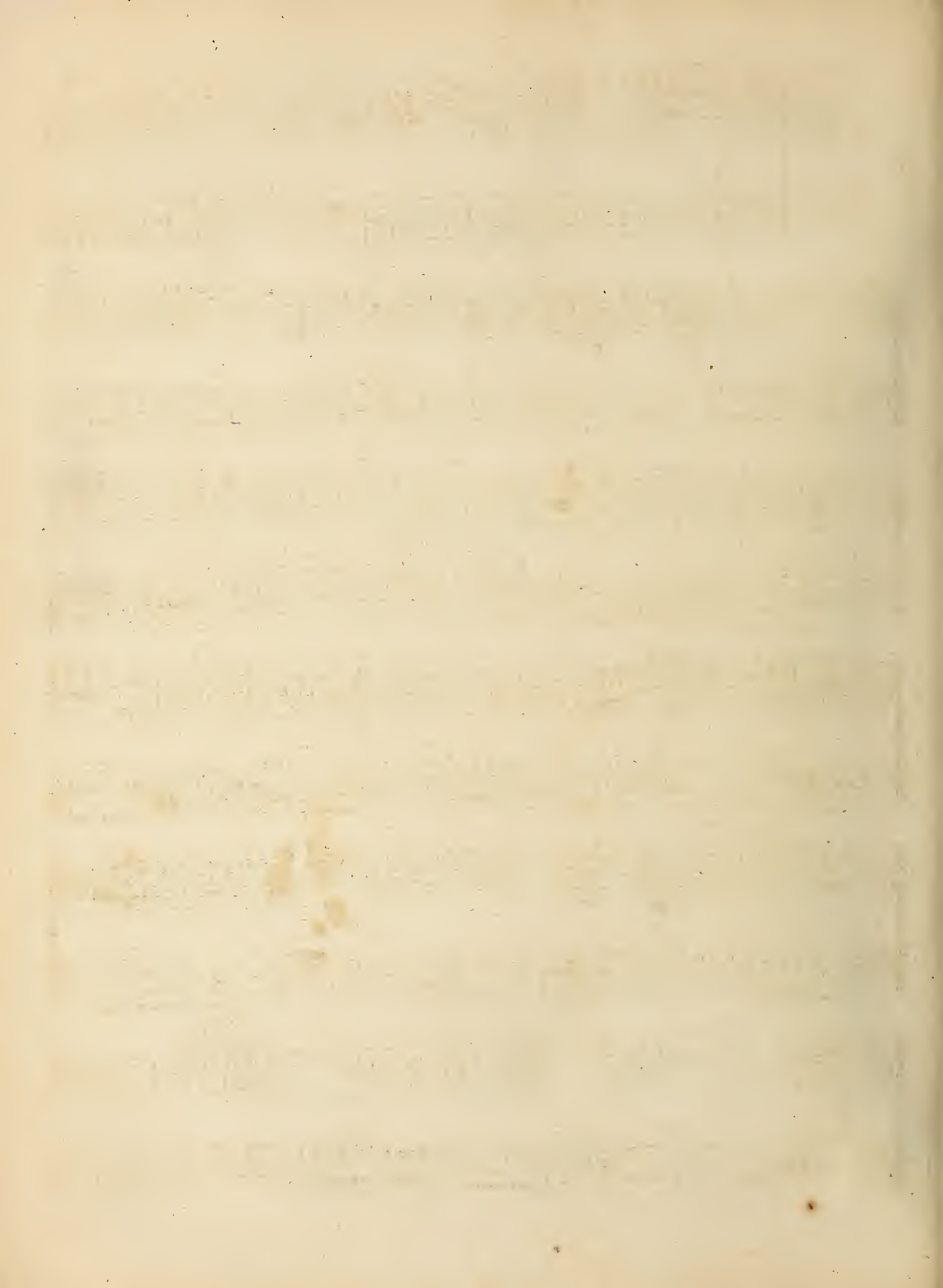

Sonata

Adagio.

X.

Vivace.

70 *Allegro ma non troppo.*

SONATA XI.

Adagio.

*Cette Sonate peut se
jouer sur la Flûte
Allemande.*

9 6 7: x6 * 6 6 4 4 3 5x4 6x6

6 5-7- 6 6 6 7 6 6 x4 6 4 3

6 x6 5 5- x7 x5 6- 5 5- 9 7 8 2 7

x6 x6 5 6x6 7 4x3 6 5 4 b7- 6x6 6 7- 6 6 6

x4 6 6 6x4 6- 6 6 x3 6 5 6 x6 6x2 6 7 6 5 x3- x6

6 5 6 5 x3 6 6 4x3

Allegro.

76 Aria Gratoso.

All.^o ma non troppo.

6 x6 — 6 3 — * 6 x6 x6 6 3 6 x6 — x — 6

6 x6 — 6 3 — x — 6 x6 3 7 4 x3

6 3 7 6 7 6 4 7 6 4 7 6 4 7 2

6 6 x6 — 6 3 — * 6 x6

x6 6 3 — 6 x6 — x — 6 6 x6 — 6 3 — x

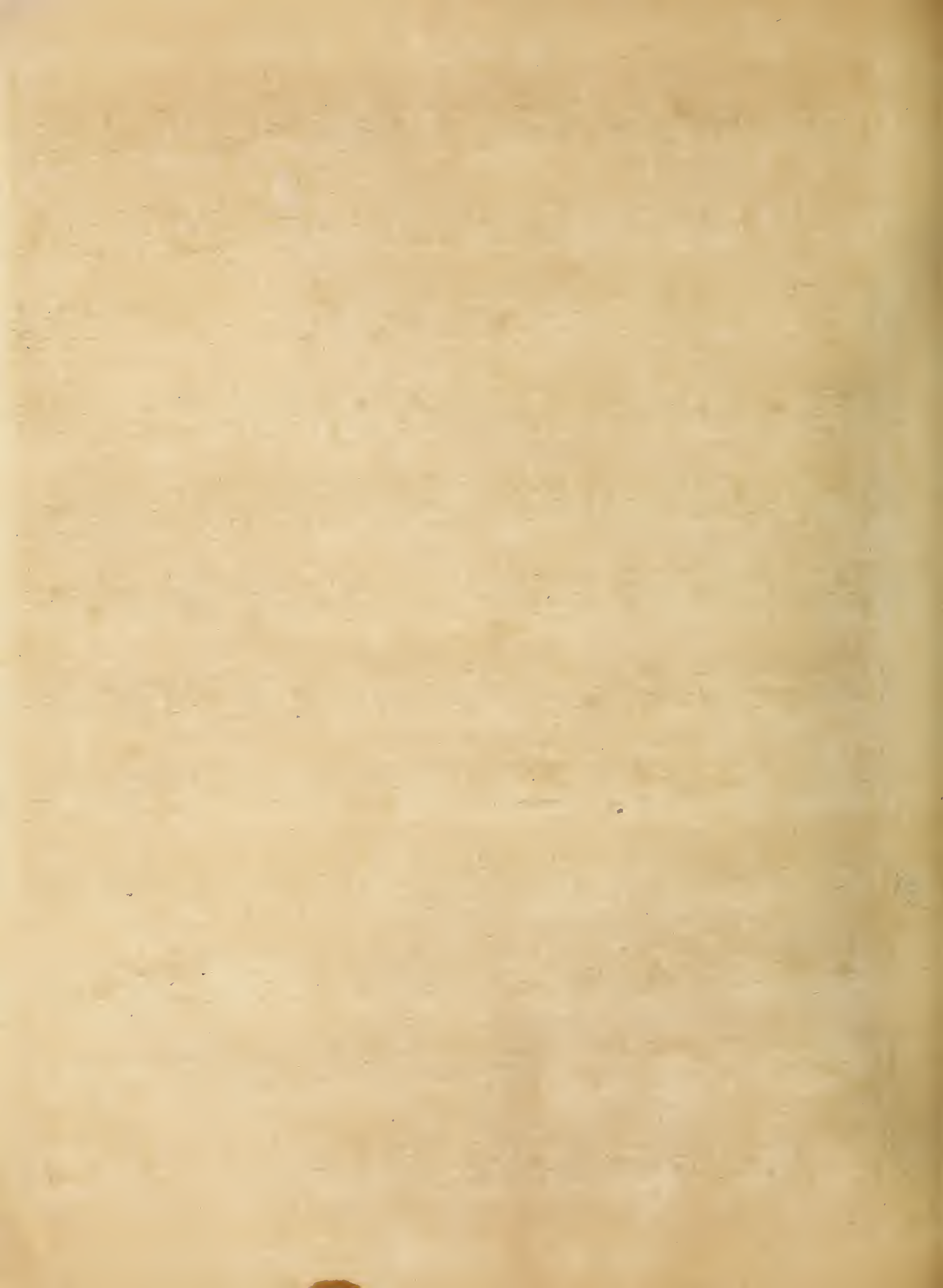

SONATA

XII.

Adagio.

7 7 b 2 5 b2 5 2 - 5 b x4 6 3 6 5 b3 - 6 4 3

b7 6 x4 b6 b4 3 9 8

b6 5 b4 3 6 5 b 5 b4 3

6 5 7 b x6 b7 b7 5 2 - 5

x6 - 3 - 6 - 7 5 b x4 6 7 5 4 3

Tasto Solo.

Arpeggio.

Adagio.

* 7 4x3

Aria.

Gratioso.

7 4 3 6 x6 6 7 6 7 6 5 6 x6 6

Fine.

7 4 3 7 4 3 x6 6 5 4 3 Fine. 6 6 6

Dacapo.

6 7 6 7 5 6 5 b7 x4 6 5 4 3 6

* b 6 6 * - 6 5 4 x3 b 6 7 * - 6 7 b 6 7 b 6 6 * - 6 b 6 x6 b

* 6 b 6 5 4 x3 b 5 6 5 * 5

Dacapo.

5 * 6 5 6 4 x3 6 4 x3 6 4 x3 7 5 * 6

Altro.

6 4 3 7 9 4 3 6 5 6 4 3 9 4 3

6 5 6 5 6 7 4 2 8 6 3 4 3 2 8 6 3 4 7 2 8 3

6 5 3 4 x 4 6 6 5 6 6 4 x 3

Dacapo.

9 4 3 7 6 x 6 4 x 3 6 5 6 6 7 6 7 6 6

b7 5 6 5 6 b7 3 2 x 6 3 x 4 6 6 4 x 3 6 5 6 6 5

piano. *forte.*

Dacapo.

6 5 6 7 6 6 7 b b 6 7 6 6 6 3 5 6 4 3

Allegro. $b6$ $4b7$ $b6$ 4 3 $x7-8$ $*7$ 6 $*6$ 6 4 7 6

6 6 6 6 $b7$ 6 7 6 7 3 7 5

6 7 6 7 3 7 5 4 3 $b4$ 6 $b4$ 3 7 8

6 $b7$ 6 6 6 6 7 $b6$ $x6$ 7 6

7 6 $*6$ 6 6 6 4 $x3$ $b7$

$b7$ 7 $b7$ 7 3 $b6$ $4b3$ 6

6b3 6
3 4 5
6 7 6 7 6 7 * x7 x3 x7

8 4-5 6-
* 2-x3 4-x3
6 5 6 6

5 6 6 b 6 x6 b7 b6 5 b4 3 7 5

x3 6 6 x3 6 6 x3 b2 * 6 7-
4 3 5 4 3 5 4x3

6 5 6x7 7 4 x3 6 7 x6 7 3 5 5 6
4x3 4- * 7 4 x3 b 5 x5 5 5

7 x6 7 3 7 5 5 4 x3
b 5 x5 5 5 4 x3

FINE

Privilege General

Louis par la grace de Dieu Roy de France et de Navarre, a nos amez et feaux con.^{es} les gens ten.^{es} nos Cours de parlem.^t M.^s des Reg.^{ts} ordinaire de nôtre hôtel grand Con.^{ts} prevost de paris Baillifs Senescheaux leurs lieuten.^{ts} Ciuils et autres nos just.^{es} qu'il appar.^{dra} Salut nôtre bien amé. Le S.^r Jean Marie Le Clair; Nous ayant fait remontrer qu'il desireroit faire graver, Imprimer et donner au public Plusieurs Sonates de sa composition Sil nous plaisoit luy accorder nos Lettres de Privilege Sur ce necessaires a Ces Causes voulant favorablem.^t traiter led.^s S.^r Exposant; Nous luy auons permis et permettons par ces presentes de faire imprimer et graver les dites Sonates en telz vollumes forme marge caractere conjointem.^t ou Separem.^t et autant de fois que bon luy Semblera et de les vendres faire vendre et debiter par tout nôtre Royaume pendant le temps de huit années consecutives a Compter du jour de la date des dites presentes; faisons defenses a toutes Sortes de personnes de quelque qualite et condition quelles Soient d'en jntroduire dimpression ou graveure estrangere dans aucun lieu de nôtre obeissance; Côme aussy a tous jnprimeurs graveurs marchands jnprimeurs et autres de graver faire graver jnprimer vendre faire vendre debiter ny contrefaire les dites Sonates oy dessous expliqué en tout ny en partie ny d'en faire aucuns extraits Sous quelque pretexte que ce soit daugm.^{on} corection changement de titre même de graveure et jmpresion estrangere ou autrement sans la permis.^{on} expresse et par écrit du dit S.^r exposant ou de ceux qui auront droit de luy; a peine de Confiscation des Exemplaires contrefaits de trois mil livres damande, contre chacun des Contreuenans dont un tiers a nous, un tiers a lhôtel Dieu de Paris, l'autre tiers audit S.^r exposant et de tout depens dommages et jnterests; a la Charge que ces presentes Seront enregistrees tout aulong sur le registre de la communauté des Libraires et jnprimeurs de paris et ce dans trois mois de la date d'Jcelles; que la graeure et jmpression des dites Sonates Sera faite dans nôtre Royaume et non ailleurs en bon papier et en beaux caracteres conformem.^t aux Reglemens de la l'Jbrairie; Et qu'auant que de les Exposer en vente les Manus crits grauée ou jmprimee Seront remis es mains de nôtre tres cher et seal Cheualier Garde des Sceaux de France le S.^r fleuriau Darmentonuille, et qu'il en sera en suite remis deux Exemplaires de chacune dans nôtre Bibliotheque Public vne dans celle de nôtre Chateau du Louure, et vne dans celle de nôtre dit tres cher et seal cheualier Garde des Sceaux de France le S.^r fleuriau Darmentonuille; le tout a peine de nullité des precentes du Contenu des quélles vous Mandons Et Enjoignons de faire jouir Led.^s S.^r Exposant ou ses ayans cause plainem.^t et paisiblem.^t Sans souff.^r qu'il leur soit fait aucun trouble ou Impechem.^t Voulons que la Copie des J.^s presentes qui Sera jmprimee ou grauée au comencem.^t ou a la fin des dites Sonates soit tenu pour deuement Signiffiee et quauoir Copies collationnées par d'un de nos amez et feaux Conseillers et secretaire foy soit ajoutée comme a l'original; Commandons au premier nôtre huissier ou sergent de faire pour l'execution d'Jcelles tous actes requis et necessaires sans demander autre permis.^{on} et Nonobstant Clameur de haro charte Normande et Lettres a ce contraires; Car tel est nôtre plaisir DONNÉ a Paris le Septième jour du mois d'octobre L'an de grace Mil sept cent vingt trois Et de nôtre Regne le Neufième /

Par le Roy en son Conseil
Carpot

En registré sur le Registre 5. de la Cōmunauté des Libraires et jnprimeurs de paris page 370. N.^o 663. Conformem.^t aux Reglemens et Nottament a l'arrest du Conseil du 13. Aoust 1703. a Paris le 12. Octobre 1723.

Les Exemplaires ont été fournies.

Ballard
Syndic.