

Selim Palmgren

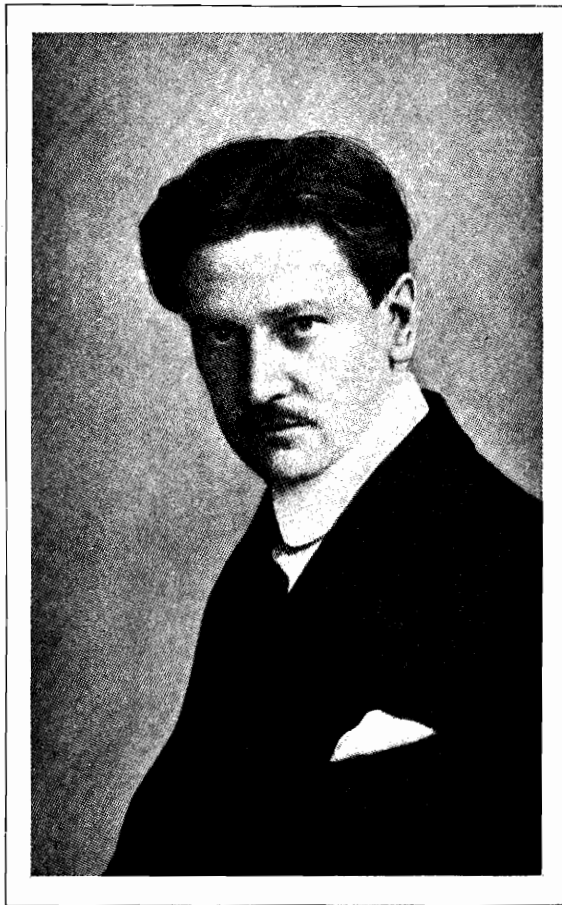

NORTHERN FOLK SONGS

.....
TRANSCRIBED
FOR
PIANO

-
1. ELEGIE.
2. INQUIETUDE.
3. SLUMBER SONG.
4. HUMORESK .

.....
LONDON
REID BROS., LTD.
26, Eastcastle St.,
W. 1.

2/6
Net

COMPOSITIONS

by
E. CUTHBERT NUNN

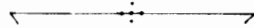

BOURRÉE IN D..... 2/ NET.

CARNIVAL *MINIATURE SUITE* 2/6 NET.

1. APPROACH OF KING CARNIVAL IN HIS CAR.
2. THE PIERROTS.
3. COLUMBINE.
4. BATTLE OF FLOWERS.

.....

CHLORIS *GAVOTTE*..... 1/6 NET.

COURANTE AND THE PIERROTS..... 2/ NET.

⋈

FOUR MINIATURES..... 2/6 NET.

1. LULLABY.
2. IN THE GOLDEN DAYS.
3. WALTZ.
4. MAY MORNING.

⋈

NOCTURNE IN E♭ 2/ NET.

VALSE D'AMOUR 2/ NET.

VALSE MIGNONNE..... 2/ NET.

⋈

LONDON.

REID BROS, LTD.

26, Eastcastle St, W.1.

375847

Selim Palmgren

NORTHERN FOLK SONGS

—+—
TRANSCRIBED
FOR
PIANO

- +—
1. ELEGIE.
2. INQUIETUDE.
3. SLUMBER SONG.
4. HUMORESK.

—+—
LONDON
REID BROS. LTD.
26, Eastcastle St.,
W. 1.

2/6
Net

NORTHERN FOLK SONGS.

I. ELEGIE.

(Suru.)

Selim Palmgren.

Andante, quasi Adagio.
molto espress.

molto espress.

mf

dim.

smorzando e rit.

Pedal

poco a poco smorzando

espress.

II. INQUIETUDE.

(Säf, säf susa.)

Selim Palmgren.

Doloroso.

marc.

pp *rit.* *p*

Più mosso.

cresc.

sempre cresc. e accel.

ff ritenuto

Tempo I.

p
Ped. p espress.

pp
ppp
m. s.

III. SLUMBER SONG. (Marjatau laulu.)

Selim Palmgren.

Tranquillo.

pp

dolce

ppp poco rit. *smorz.*

ppp

poco moderato

m. s. *m. d.* *f marcato*

cresc. *ff con strepito*

dim. e rit. molto *a tempo* *fz* *fz* *Ped.*

fz *fz* *fz* *p* *dim.*

pp *pochiss. rit.*

375847

SELIM PALMGREN

FINNISH FOLK SONGS

TRANSCRIBED FOR PIANO.

BOOKS I & II.

BOOK I.

NO 1. SLEEP BENEATH THE GREENSWARD.

leggatissimo
dolce
cresc.
dimin.

NO 2. SONG OF THE THRALLS OF THE UNDERWORLD.

Hahhahhaa!
f
ff
sempre molto marc.

NO 3. THE CALL OF THE SEA.

Andante.
p
pp
marc.

NO 4. SNOW SKATER'S SONG.

p
f subito

BOOK II.

1. ELEGIE.

2. INQUIETUDE.

3. SLUMBER SONG.

4. HUMORESCK.

PRICE COMPLETE 2/6 NET CASH, EACH BOOK.

POST FREE 2/8.

REID BROS, LTD. 26, EASTCASTLE STREET, OXFORD CIRCUS, LONDON, W.I.