

Messa a due Voci

con Violini

Di D. Emiliano Emiliani

37.

Messa a 12-Voci

con Violini

=Corni a Libitudo=

Pi. D. Emiliano Emiliano

Monaco Camaldolense

Sinfonia

Violini

Corno in Fa aut

Larghetto

Empty musical staves at the bottom of the page.

Segue il Lirico

Violini

Cornu

Tenore

Basso

Adagio

Tutti presto

tutti

Kiri = e Kiri = e e = lei = son

Kiri = e Kiri = e e = lei

meno

Violini *prmo* *no* $\text{C} \flat \text{F}$

Corri in Fag. *prmo* *no* $\text{C} \flat \text{F}$

Tenore $\text{C} \flat \text{F}$

Basso $\text{C} \flat \text{F}$

Allegro $\text{C} \flat \text{F}$

Hiri = e elei = som ele =

Hiri = e elei = som ele =

6 56

son

Hiri = e lei-son lei-son e =

Hiri = e lei-son lei-son e = lei-son e =

6 6 6 6 6 6 6 5

elei - fon Siri - e elei - fon e = le - i =
fon Siri - e elei - fon Siri - e elei =

son eleison ele =

son e-le =

son elei-son Hiri elei-son
 son elei-son Hiri-e elei-son a-lei-son

56 5 66 6 5

son ele ————— *ison*

son ele ————— *ison*

5 6 7 5 4 6

Segue Christo a nobli

Violini

Violini

Violoncello

Tenore

Tenore

Basso

Basso

Organo

Organo

4 7 sb 9 7 7

ifon e

ifon

40

42 6 76

lei son Christo Christo e

lei-son

Christo

Christo e

5 4 3

7 56

56
901

7 6

Violini

Corri

Tenore

Basso

Adagio

Airi - e e - lei =

Airi - e e - lei

Arie e - lei - son e - le

Arie e - lei - son e - le

5 6 5 4 3 6 7 6

= = lei-son elei-son Airie e- lei-son e- = =
 = = lei-son elei-son Airie e- lei-son e- = =

Below the lyrics, there are numerical figures: 7, 45, 6, 5, 6, 6, 5, 4, 3, 6.

Lyrics:
 lei - fon elei - fon Airis e -
 lei - fon elei - fon elei - fon

Chord symbols and figures are written below the bottom staff:
 4/2 6 4/2 6 7 6 4 6 6

Liric e = leifon Liric e = lei = fon e = lei = fon e =

fon Liric e = leifon Liric e = lei = fon e =

6 7 40

Segue il Gloria

Gloria

Violini

Corni

Tenore

Basso

Andante

Below the seventh staff, there are two additional empty staves.

Et in terra in terra pax in terra pax in

Et in terra in terra pax in terra

6 7 7 5 6 6

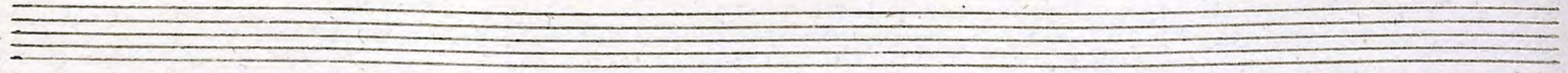

= no volunta =

Soli
ti laudamus

= tati bo = no volunta

ti

5 6 4 3

Soli

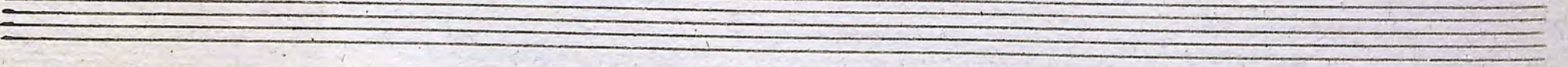

to bene = dicimus te a = do = ra =

Laudamus te bene = dicimus te a = = do ra = mus adora =

Lyrics:
 = = = = mus re glorifi = camus glorifi = ca = = = =
 = = = = mus re glorifi = camus glorifi ca = = = =

Corn

A large section of handwritten musical notation consisting of seven staves. The notation includes various note values such as eighth, sixteenth, and quarter notes, as well as rests. The piece concludes with a double bar line and a wavy line indicating the end of the music.

Sutti

25

Violini

Tenore

Basso

Organo

gra - - - - - tial propter magna glo - - - - - rial glo -

gra - - - - - tial propter magna glo - - - - - rial

7 6 4 5 4 3 4 3 6 4 5 6 4 5 #

rial - - - - - tu - - - - - a propter magna magna

glo - - - - - rial tu - - - - - a propter magna propter magna

6 7 5 4 3 # 7 5 6 6

glo - - - rial tuas Magna gloria tu - a

glo - - - rial tu - a Magna gloria tu - a

5 6 7 5 4 3

Segue Domino

Domine Deus rex celestis Deus pater rex celestis Deus Pa-ter om-
nis Deus rex ce-lestis rex ce-lestis Deus Pa-ter Deus ce-lestis Deus pater om-

The basso continuo lines include figured bass notation: 56, 56, 56, 56, 56.

=no fili fili uni = geni = te Je = = su Iesu Chris =
 =no fili fili uni = geni = = te Je = = su Chris = =

5 6

90 5

4

Sequo qui tollis

mun - di soli Misere - re = re Misere - re = = = =

Mun - di Misere = re Misere = re = = = =

7s 4/3 6 soli 6 56 76 7 56 4/2 6

tutti

re no = bis qui tollis pec - cata pecca - ta

re no = bis qui tollis pec - cata peccata

7 6 6 5 7 5 4/3 5

Mundi Suscipe Deffe = catio = = = = = nel

Mundi Suscipe Deffe = catio = = = = = nel

no = stral de = fe = = catio nel nes = tral

nostras deprecati = ones no = = = = stral

75 43

65 43 =

qui sedes sedes sedes ad dexteram sedes ad
 qui sedes sedes sedes ad dexteram sedes ad

dexteram patris ad dex = = = teram pa = tris
 dexteram pa = tris ad dex = = = teram pa = tris

7h 6r 4

qui sedes sedes sedes ad dex =

= tera dextera patris sedes sedes ad dex =

= tera dextera patris sedes sedes ad

Segue Quonia Strolus

Violini

Corru

Tenore

Basso

Largo

quoniam tu solus

quoni =

Santus tu Solus tu Solus Dominus tu Solus tu
as tu Solus Santus tu Solus Domi — nus tu Solus tu

gloria dei patris in gloria dei patris in gloria dei

gloria Dei patris in gloria Dei patris in gloria dei patris Dei

$\frac{4}{2}$ 7 $\frac{9}{8}$ $\frac{3}{8}$

66 6

434

Tutti

Patrij Amen a = = = = men a = men a = = = men a = ~~men~~ = a =

Patrij Amen a = = = = men amen a = = = = men a men a = =

43

65

43

6

men a - men a - men cu Sancto Spiritu in gloria in gloria Dei

men a - men a - men cu Sancto Spiritu in gloria in gloria Dei

43 Soli 64 53 47 7b

Tutti

Patris Dei *Patris a - men a -*

Patris Dei *Patris a - men a -*

$\frac{9}{4}$ $\frac{2}{3}$ *43* *Tutti*

The notation is handwritten and includes various musical symbols such as slurs, accents, and dynamic markings like *mf* and *ff*.

Segue il Credo

Credo

Violini

Corno
in Fa sol

Tenore

Basso

All^o

Four empty musical staves at the bottom of the page, indicating the end of the written music on this page.

rae om-ni-po-*

*tres om-ni-po-ten-tes factores Ce-li et ter-
rae om-ni-po-*

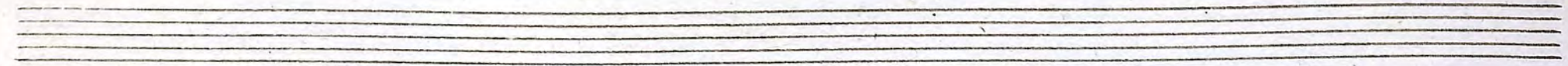

omni = um et in = vi = si = bilium Et in unum

omni = a et in = vi = si = bilium Et in unum

7 7 7 6 b 6 5 4 3

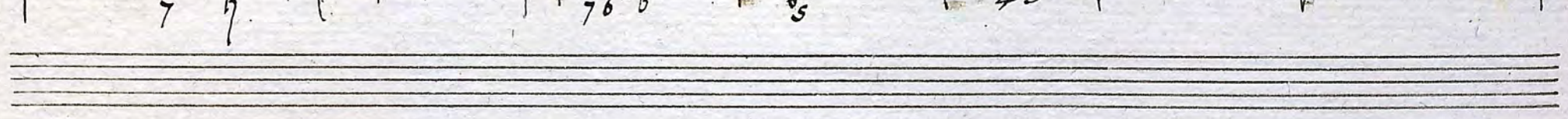

ni-tul Et ex pa-tro na-tul ante omnia

ni-tul Et ex pa-tro na-tul ante omnia

43 6 7 6 6b 6b

Four empty musical staves at the bottom of the page, consisting of four sets of five-line staves.

= ro

Deus

ve-rus

de-us

De-us

ve-rus

De-us

tutti

= ro

Deus

verus de-us

ve-rus

6 6 5

4 3 2

ni-tus non factus confus-tantiales patri per que omnia per que omnia
tutti
Pe - nitus non factus confus-tantiales patri per que omnia facta

facta sunt et propter nostras nostras salu = = = te descendit

facta sunt qui propter nos homines et propter nos = tras sa = lu = tel des =

4.5 4/2 6. 43

Tutti

Et incarnatus est deus deus

Adagio

Et incarnatus est deus deus

Empty musical staves at the bottom of the page.

Spi - ritu *San - cto ex* *Maria* *Virgi - ne*

Spi - ritu *San - cto* *ex Maria* *Virgine et*

et ho-mo et homo factus factus est.

ho-mo et ho-mo et homo factus factus est.

5 5 6 5 6 7 4 3 # 0

Violini

Tenore
an soli

Cru = ci = fix = uf etia

Basso

Cru = ci = fix = uf etia

Adagio

65 42 76 564

sw

bi *Cru = ci = fix = uf etia = al*

pro no = = = = bi *cru = ci = fix = uf etia*

Lyrics: *pro no - bis sub pon-tio Si-la*

Handwritten numbers below the piano part: 76, 43, 5, 6, 6, 7, 5, 6

Lyrics: *to pas - sus et Sepul - tus est pas - sus*

Handwritten numbers below the piano part: 43, 6, 43, 7, 5, 4, 2, 5, 6, 7

et se = pulcrus est pas = sus et Sepul = crus est pas = sus
 est pas = sus et se = pulcrus est se = pulcrus est pas = sus

et Sepul = crus est
 et se = pulcrus est

Segue

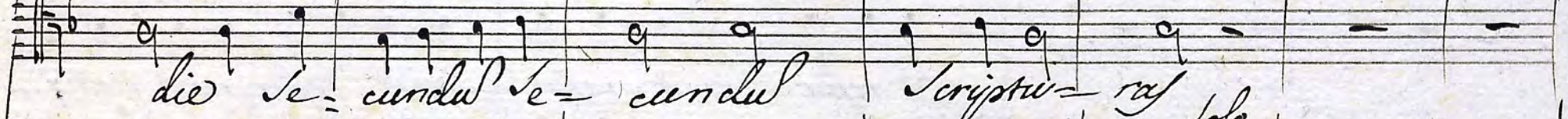
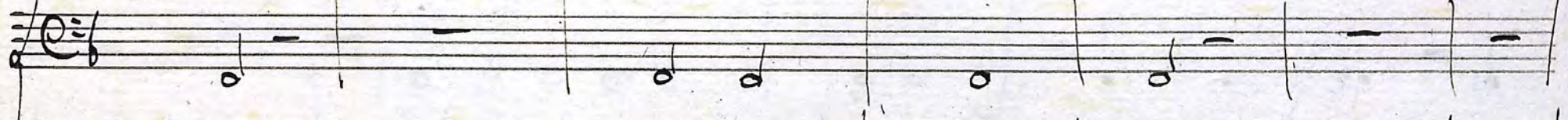
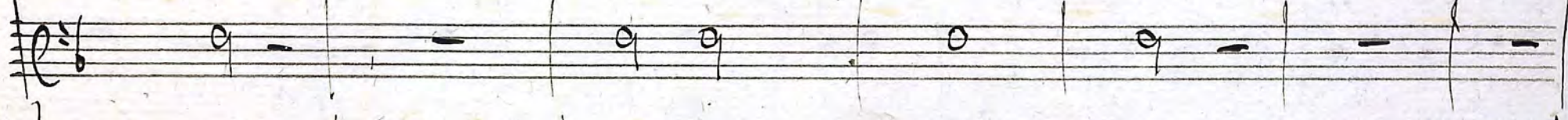
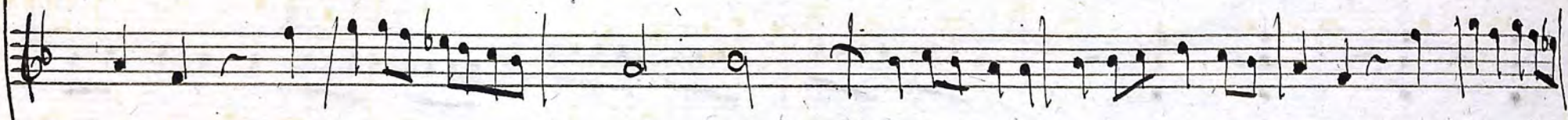
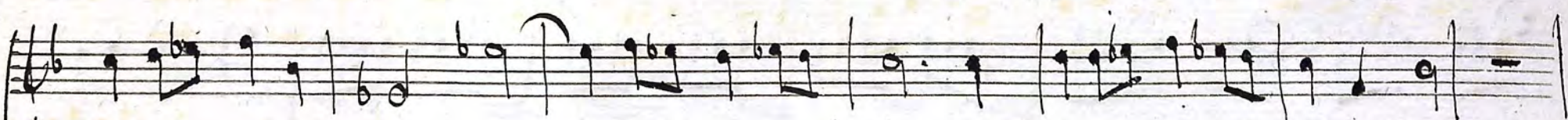

die se-cundus se-cundus Scriptura- rum Solo

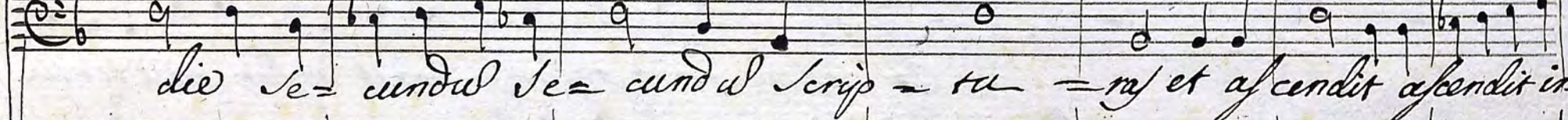

die se-cundus se-cundus Scrip-tu-rum et ascendit ascendit in

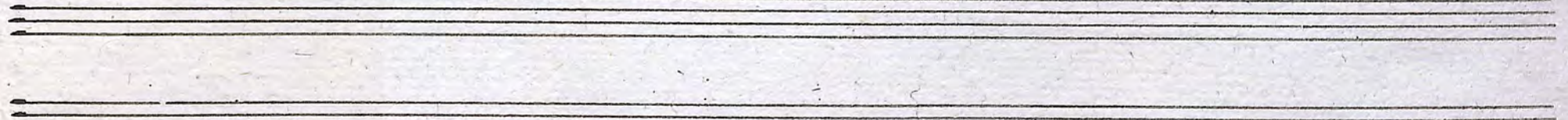
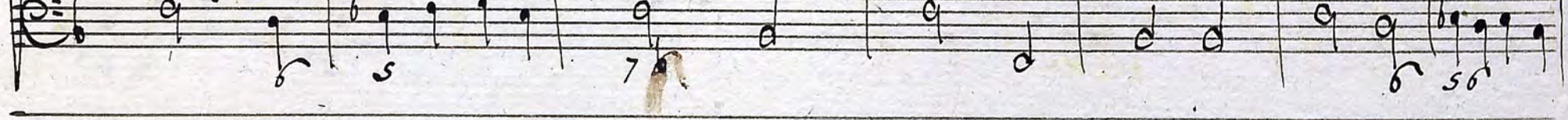

Tutti

Se = det Se = det ad dex = = tera Pa =

Tutti

Ce = lum Se = det Se = det ad dex = tera dex = tera Pa =

6 4 3 $\frac{4}{2}$ 5 6 5 5 5 4 3

tutti

trif Et iterum venturus venturus est cum gloria iudicare vivos

trif Et iterum venturus venturus est cum gloria iudicare

5 6 6 6 5 6

vi- vos et Mortu- os cuius regni non erit erit fi-

vivos vivos et mortu- os cuius regni non non erit fi-

Adagio

Adagio

Adagio

Adagio *ris non erit fir - ris.*

ris non erit fir - ris.

Adagio

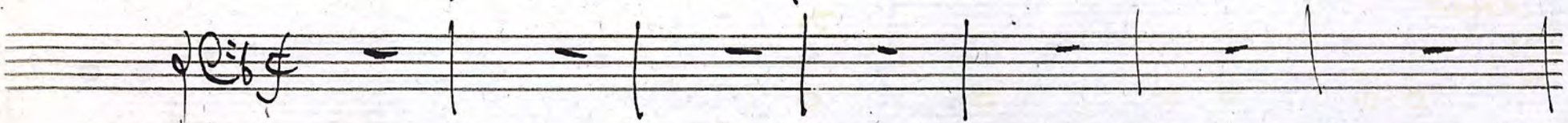
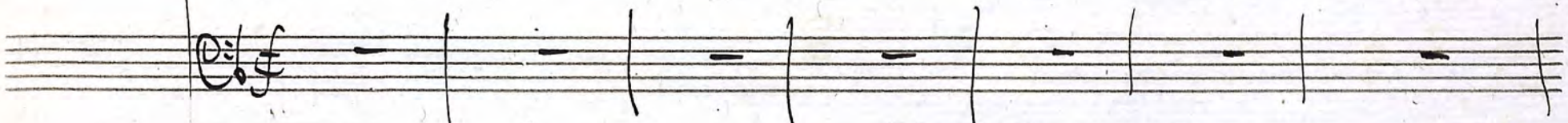
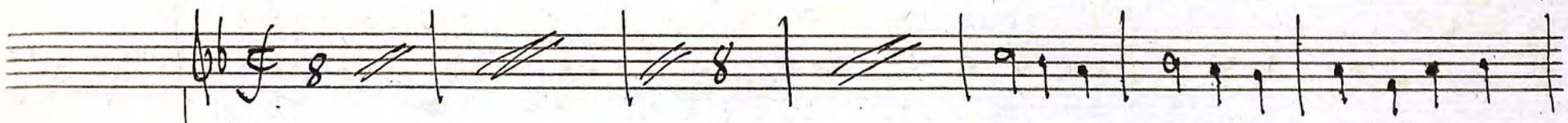
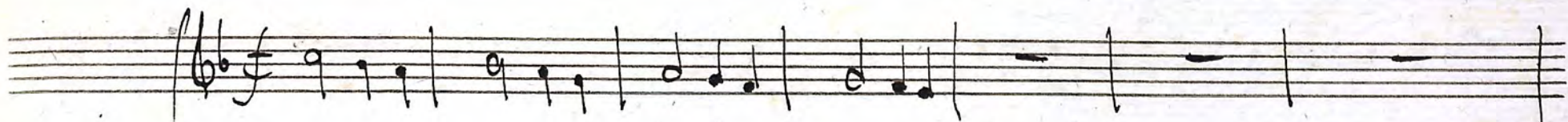

Et in Spiritu Sancto Domini =

Et in

Allegro

te qui ex Patre fili-oque proce- = = dit

te qui ex Patre fili-oque proce- = = dit qui cum Patre et fili- o

5 6 7 6 40 6

Simulado

ratur et conglorifi- catur qui locutus est locutus est per propheta- tas et unanimes la-
simulatio- ratur et conglorifi- catur qui locutus est per pro- pheta- tas

5 6 6 7 6 4 3

Ho-licam

Con-fite-or u-nus bap-tisma in remiss

Et apos-tolica Ec-clesi-a Confi-tear u-nus bap-tisma

7 6 6

Four empty musical staves at the bottom of the page, consisting of two grand staves (treble and bass clefs).

Lyrics written below the staves:

- Staff 5: *ru mor = fu = o*
- Staff 6: *= ru mor = fu o*
- Staff 7: *ru*

Each staff concludes with a double bar line and a decorative flourish.

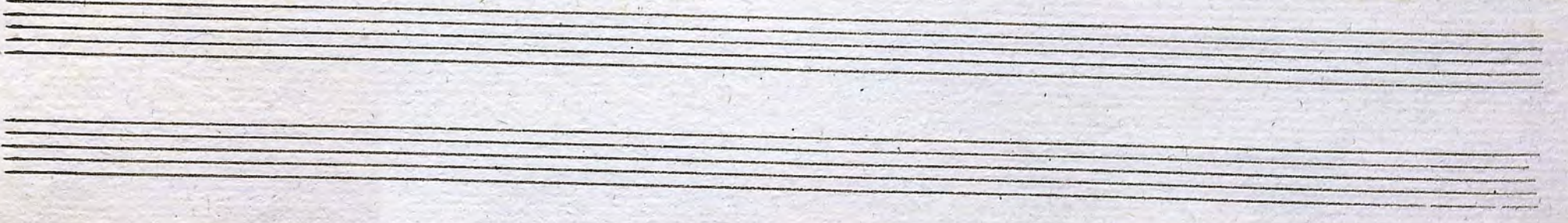

Lyrics:
 vi - tal ven - turi seculi a - men a -
 vi - tal venturi

Presto

Tutti

men Et vi-tal' venturi seculi

seculi a-men a-men men Et

7 6 7 ♯ 6 7 6 7 4/2 6 6 ♯

The lyrics are: *men a — — — men Et oi — tal ven — ture seculi*

The piano accompaniment includes various chords and melodic lines, with some notes marked with fingerings (e.g., 5, 6, 6#6, 6#6#6, 6#6#6#6).

A - men Et oi - sa ven - ture seculi
 - - men Et oi - sa ven - ture seculi

6 5

6 5

6

Fine del Credo