19828

NEDERLANDSE OMROEP STICHTING
EIGENDOM

A MADAME COSIMA DE BÜLOW
NÉE LISZT.

Mazurka Fantaisie

pour le Piano

composée
par

H. G. DE BÜLOW.

Propriété de l'éditeur. Enregistré aux Archives de l'Union.

Op. 13. Pr. 20 Sgr.

BRESLAU, CHEZ F. E. C. LEUCKART
(CONSTANTIN SANDER).

F. E. C. L. 1377.

Imp. Lith. de C. G. Röder à Leipzig.

J. ROOTHAAN
MUZIEKHANDEL
AMSTERDAM

NEDERLANDSE OMROEP STICHTING
EIGENDOM

A MADAME COSIMA DE BÜLOW
NEE LISZT.

Mazurka Fantaisie

pour le Piano

composée
par

H. G. DE BÜLOW.

Propriété de l'éditeur. Enrégistré aux Archives de l'Union.

Op. 13. Pr. 20 Sgr.

BRESLAU, CHEZ F. E. C. LEUCKART
(CONSTANTIN SANDER).

F.E.C.L. 1377.

Inst. Lith. de C. G. Röder à Leipzic.

T. J. ROOTHAANS
MUZIJKHANDEL
EN BIBLIOTHEEK
AMSTERDAM

MAZURKA-FANTAISIE.

H.G.de Bülow, Op.13.

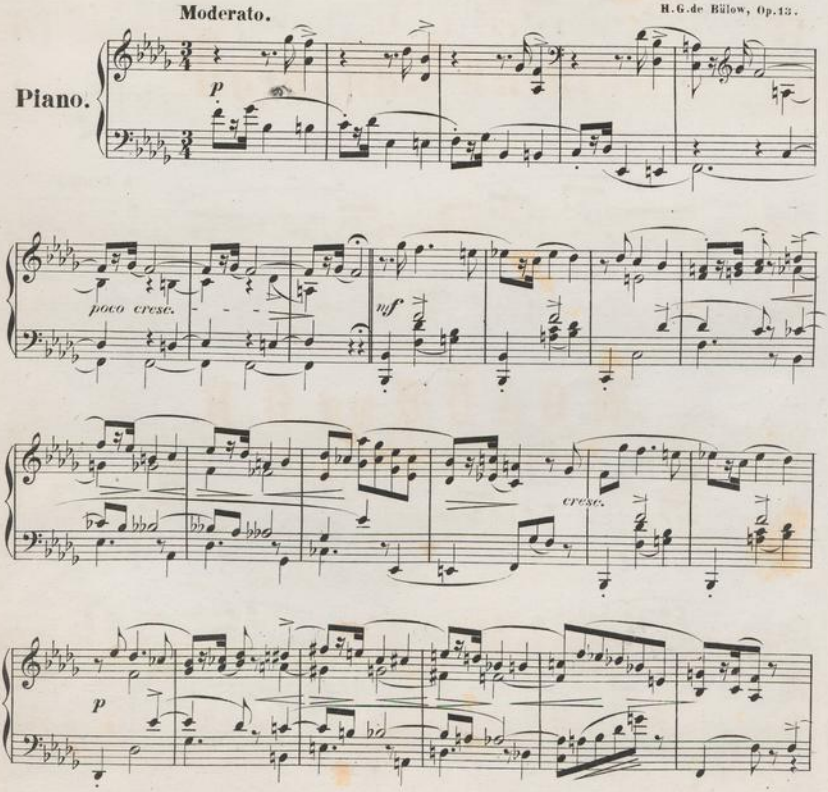

Stich und Druck der Breitkopf & Härtel'schen Officin in Leipzig.

F.E.C.L.1377

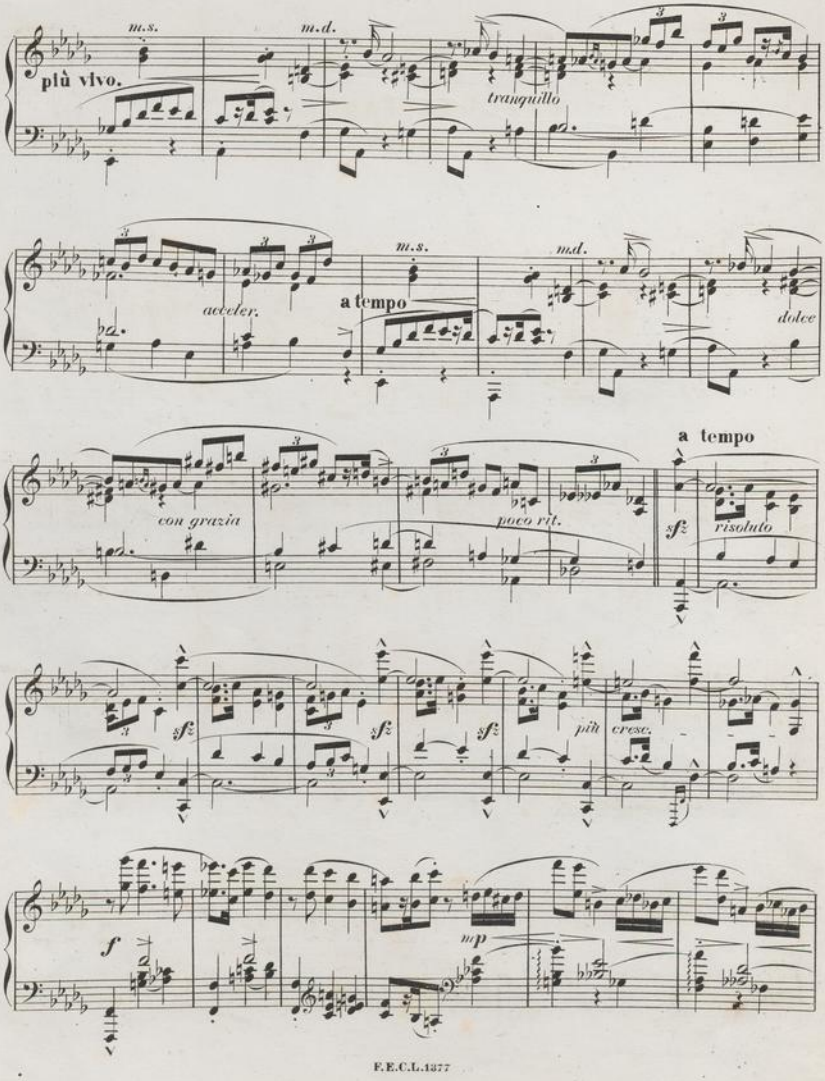
più vivo.
m.s.
m.d.
tranquillo
acceler.
a tempo
m.s.
m.d.
dolce
con grazia
poco rit.
a tempo
sfz
risoluto
sfz
sfz
sfz
più cresc.
f
mp

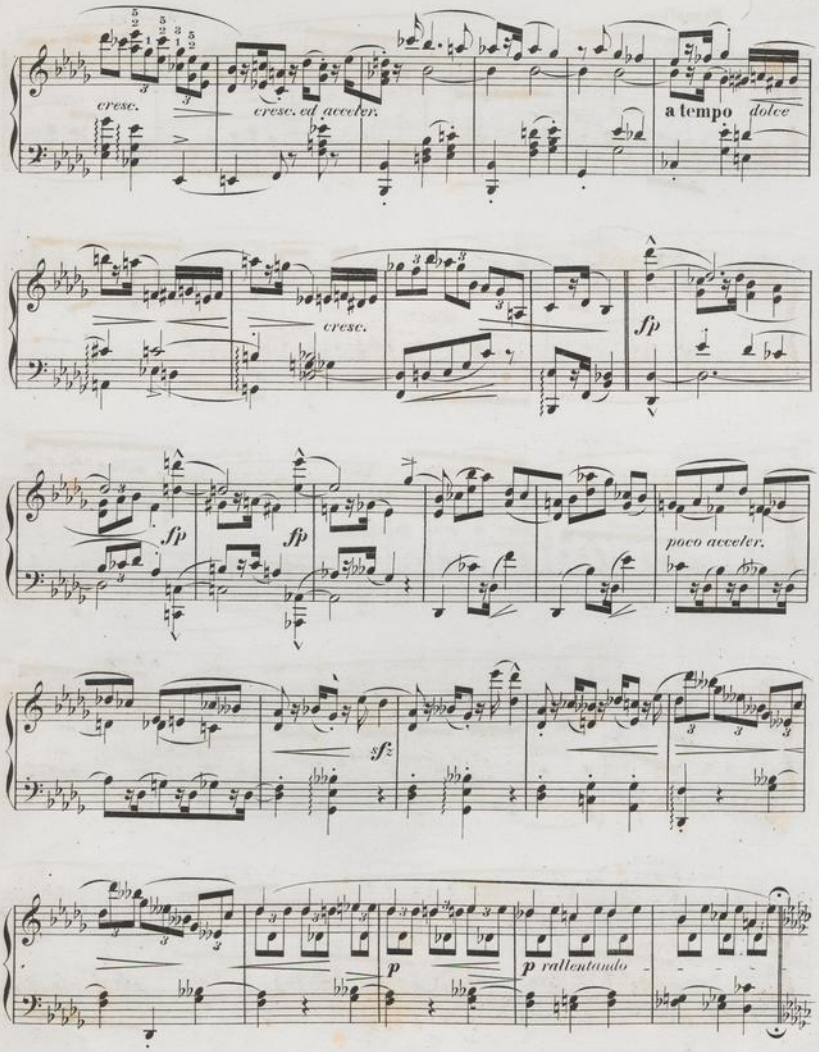
cresc.
cresc. ed acceler.
a tempo dolce
cresc.
fp
fp
fp
poco acceler.
sf
p
p rallentando

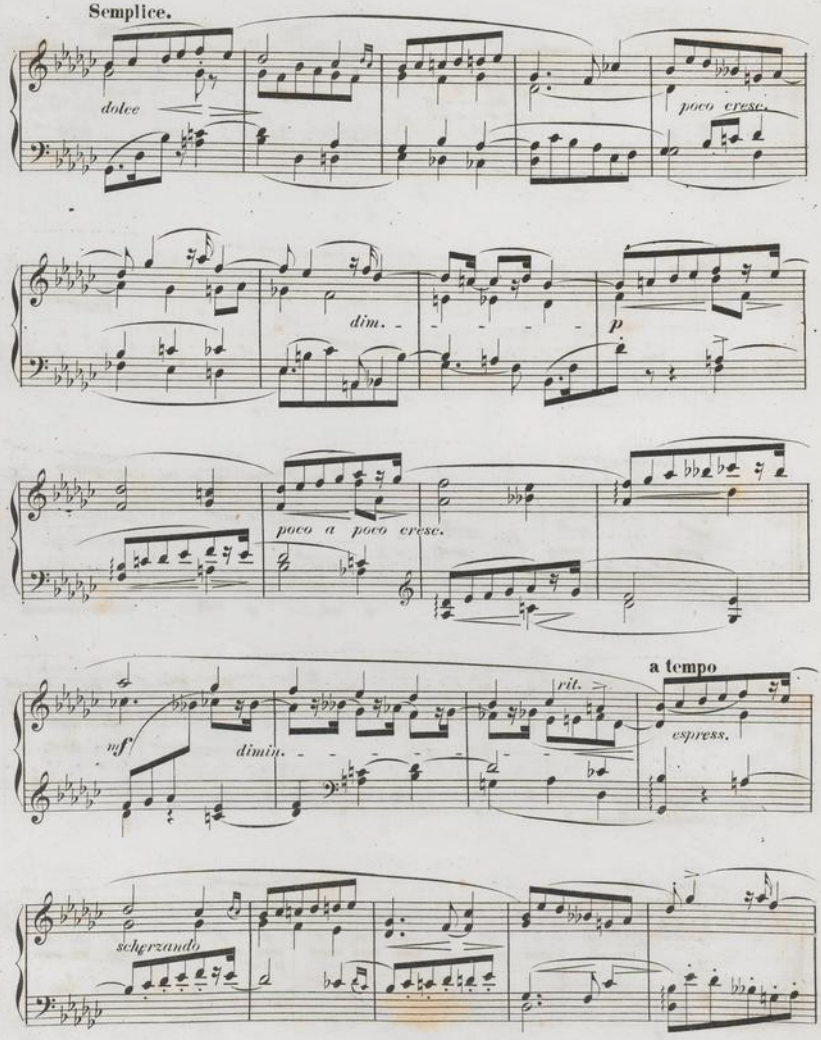
Semplice.
dolce
poco cresc.
dim.
p
poco a poco cresc.
a tempo
rit.
sf
dimin.
espress.
scherzando

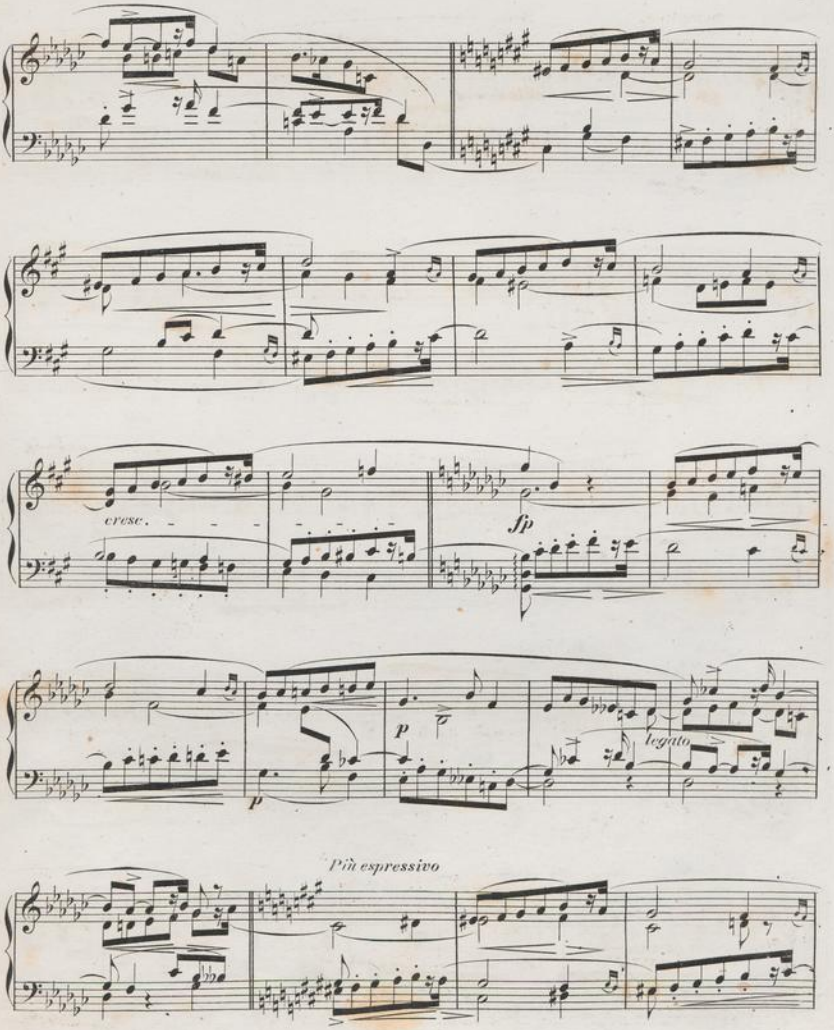
cresc.
fp
p
p
legato
Più espressivo

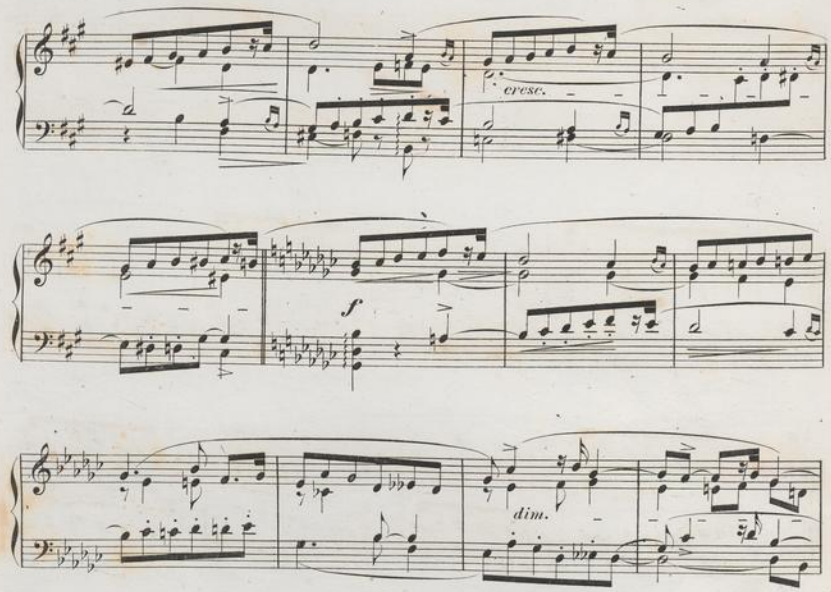

Più lento.

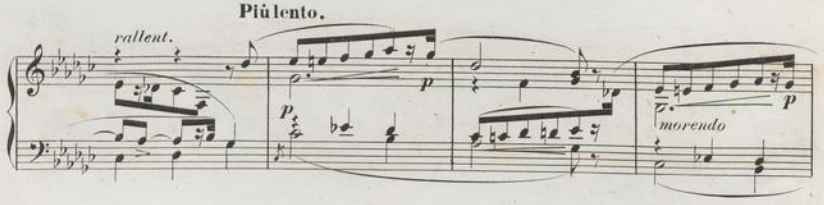

Quasi Cadenza.

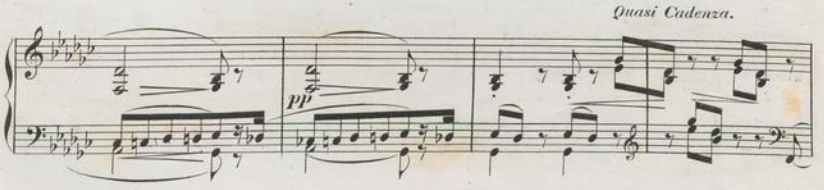

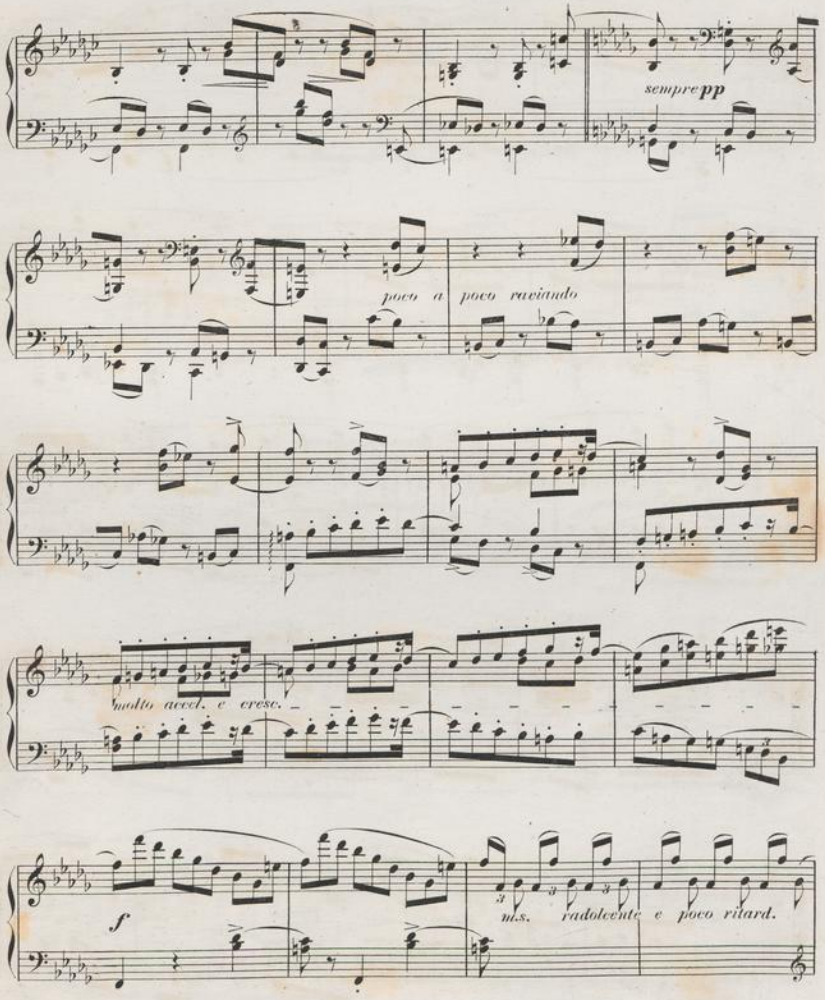
sempre pp
poco a poco raviando
molto accel. e cresc.
f
m.s. radolcente e poco ritard.

Tempo I. animato ma non troppo.

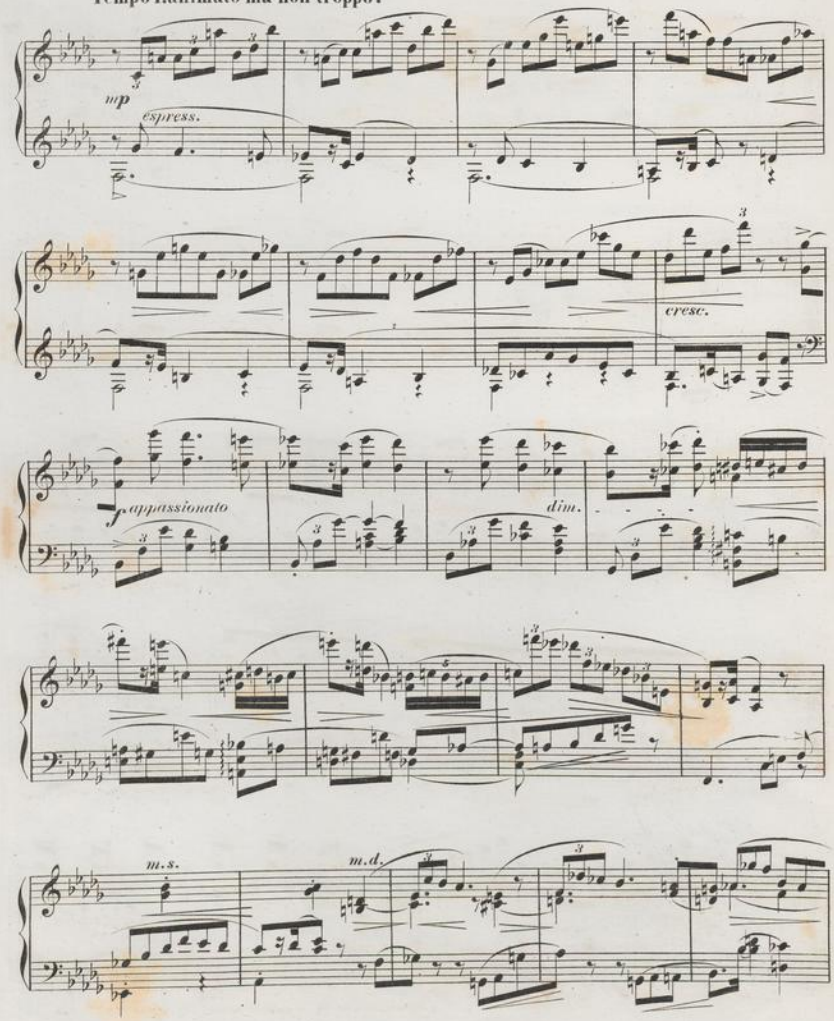

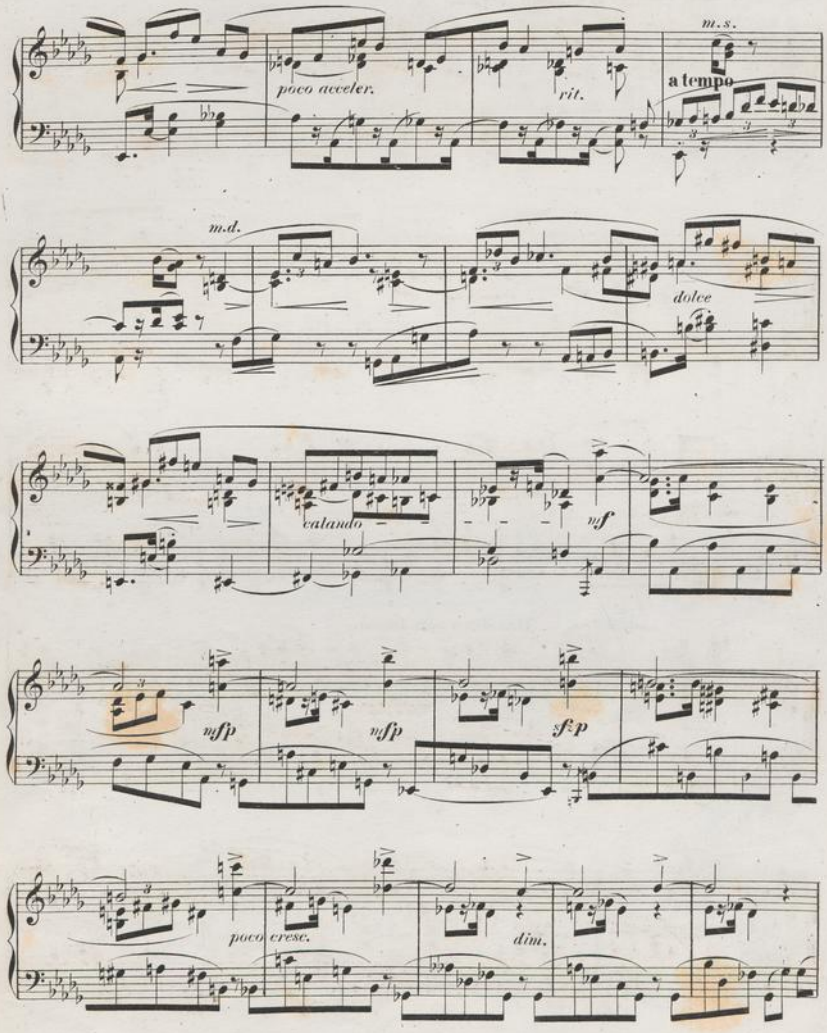
m.s.
poco acceler.
rit.
a tempo
m.d.
dolce
calando
mf
mfp
mfp
sfp
poco cresc.
dim.

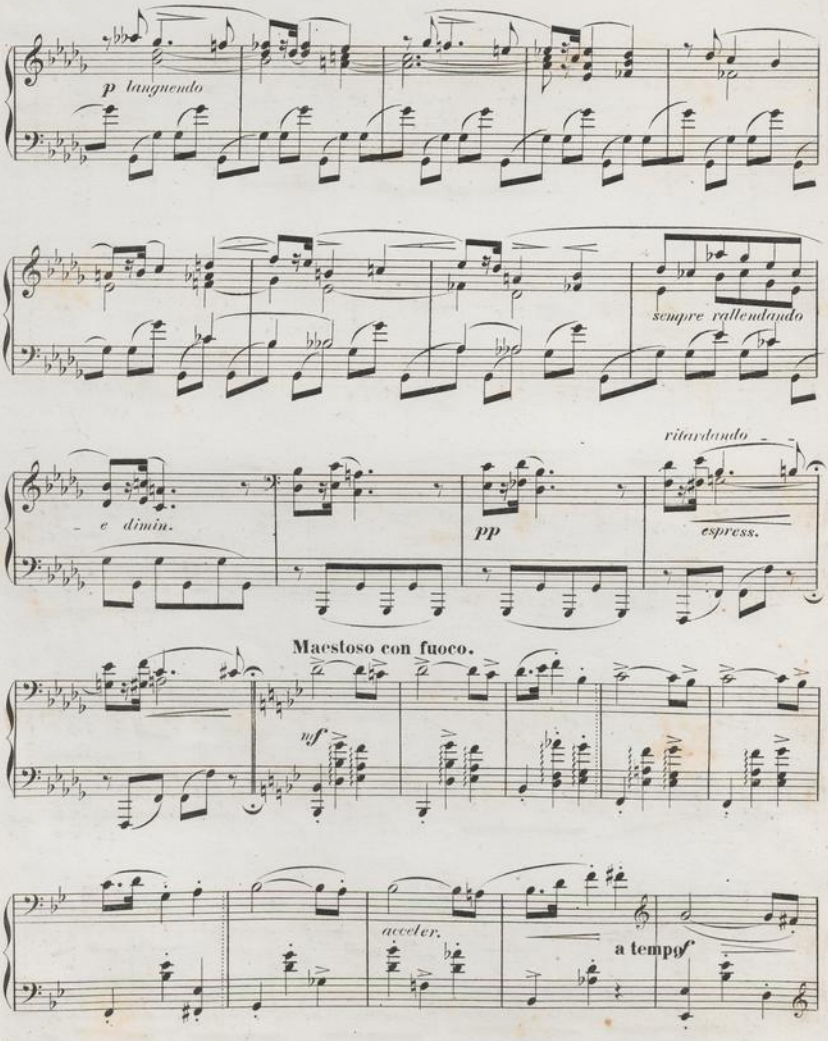
p languendo
sempre rallendando
ritardando
e dimin.
pp
espress.
Maestoso con fuoco.
mf
acceler.
a tempo

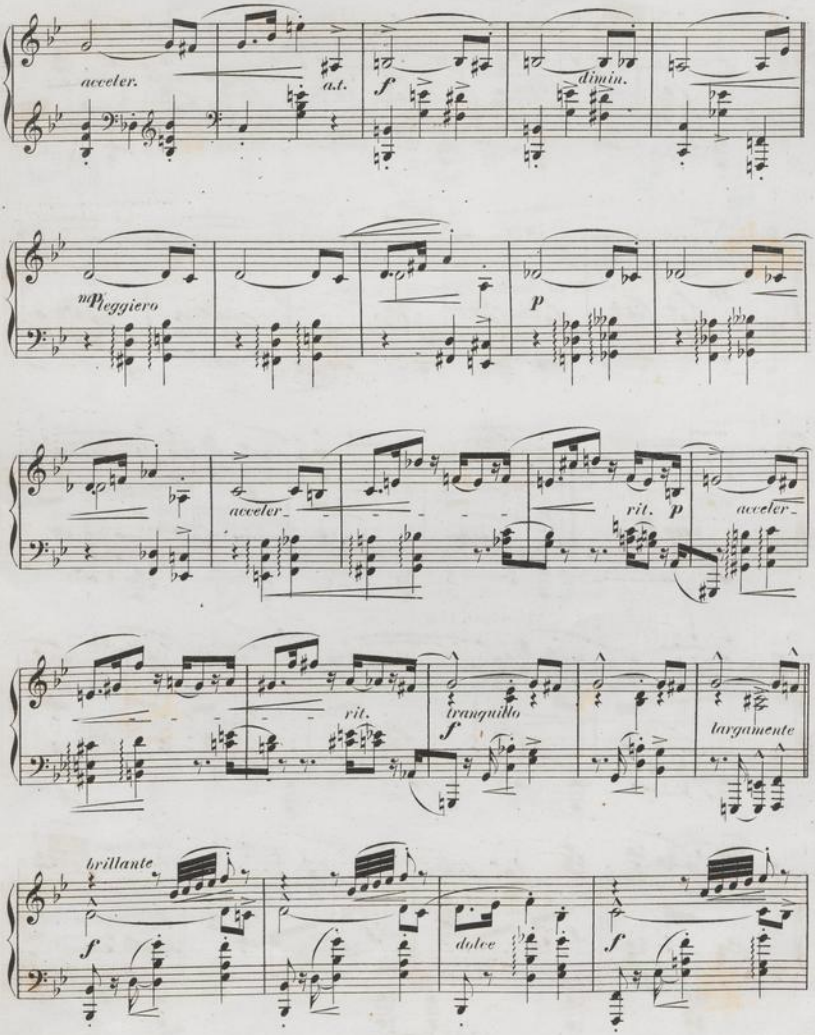
acceler.
a.t.
f
dimin.
mPleggiero
p
acceler.
rit.
p
acceler.
rit.
tranquillo
f
largamente
brillante
f
dolce
f

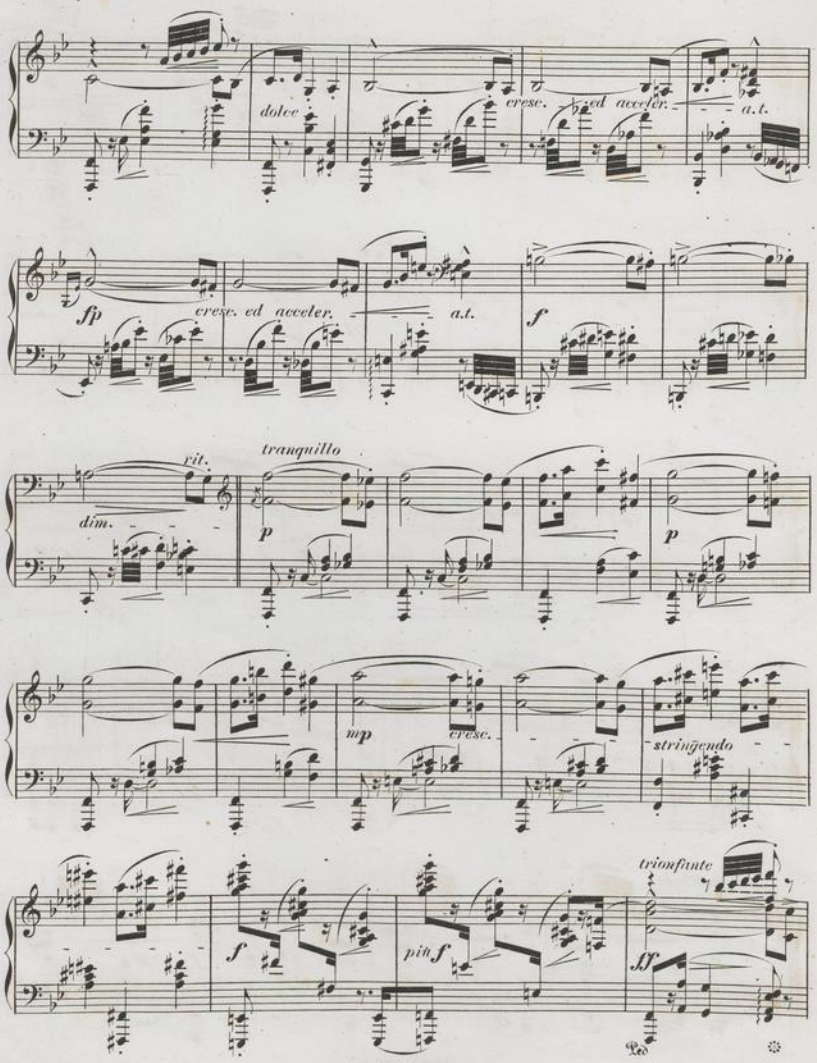
dolce
cresc. ed acceler.
a.t.
fp
cresc. ed acceler.
a.t.
f
rit.
tranquillo
dim.
p
p
mp
cresc.
stringendo
trionfante
f
pin f
ff
Ped.

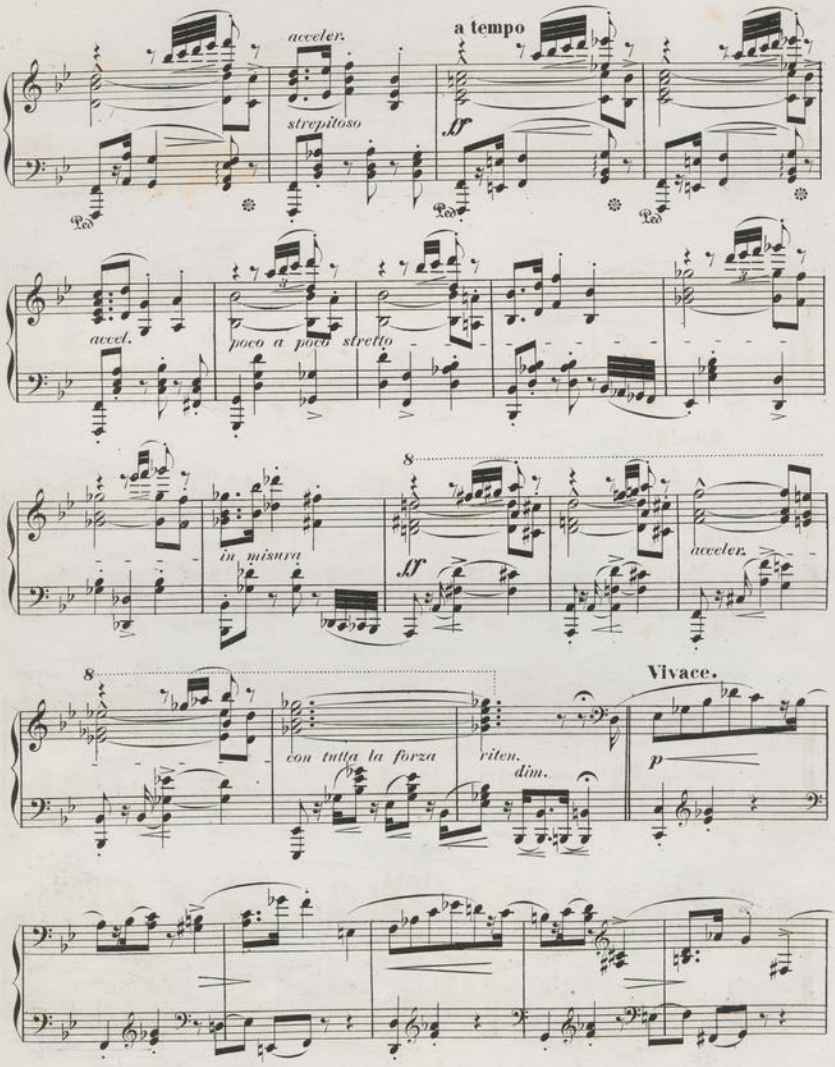
acceler.
strepitoso
a tempo
ff
accel.
poco a poco stretto
in misura
ff
acceler.
8
8
con tutta la forza
riten.
dim.
Vivace.
p

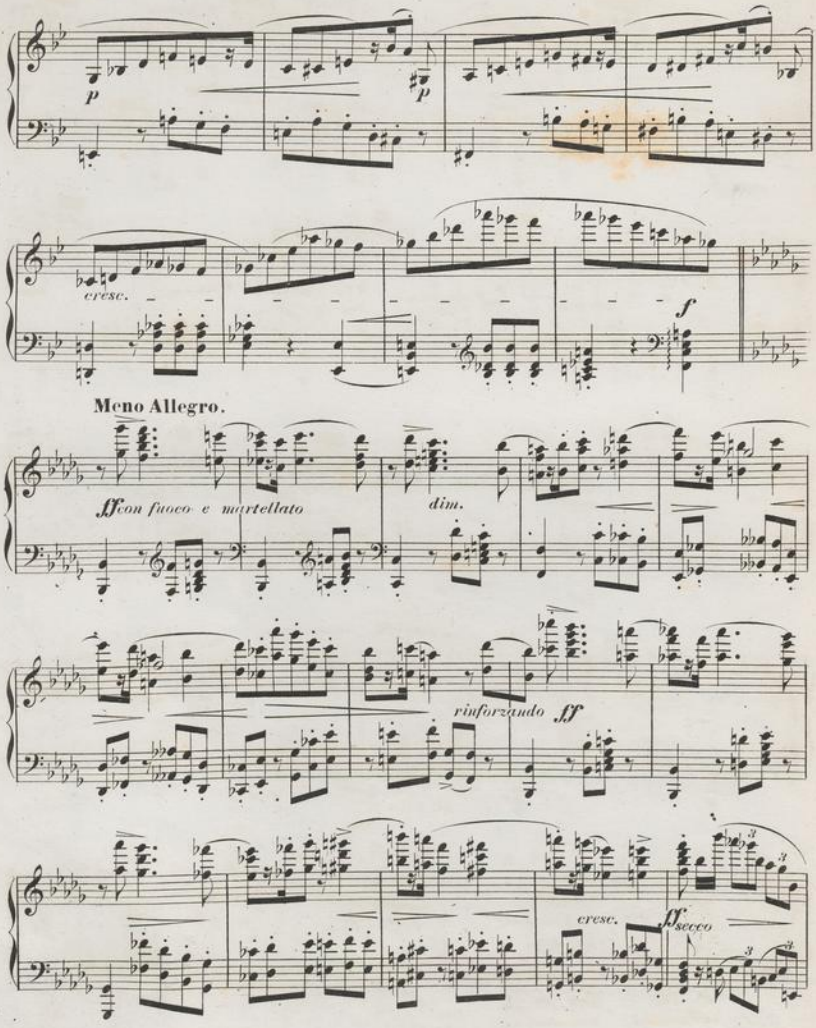
p
p
cresc.
f
Meno Allegro.
ff con fuoco e martellato
dim.
rinforzando ff
cresc.
ff secco

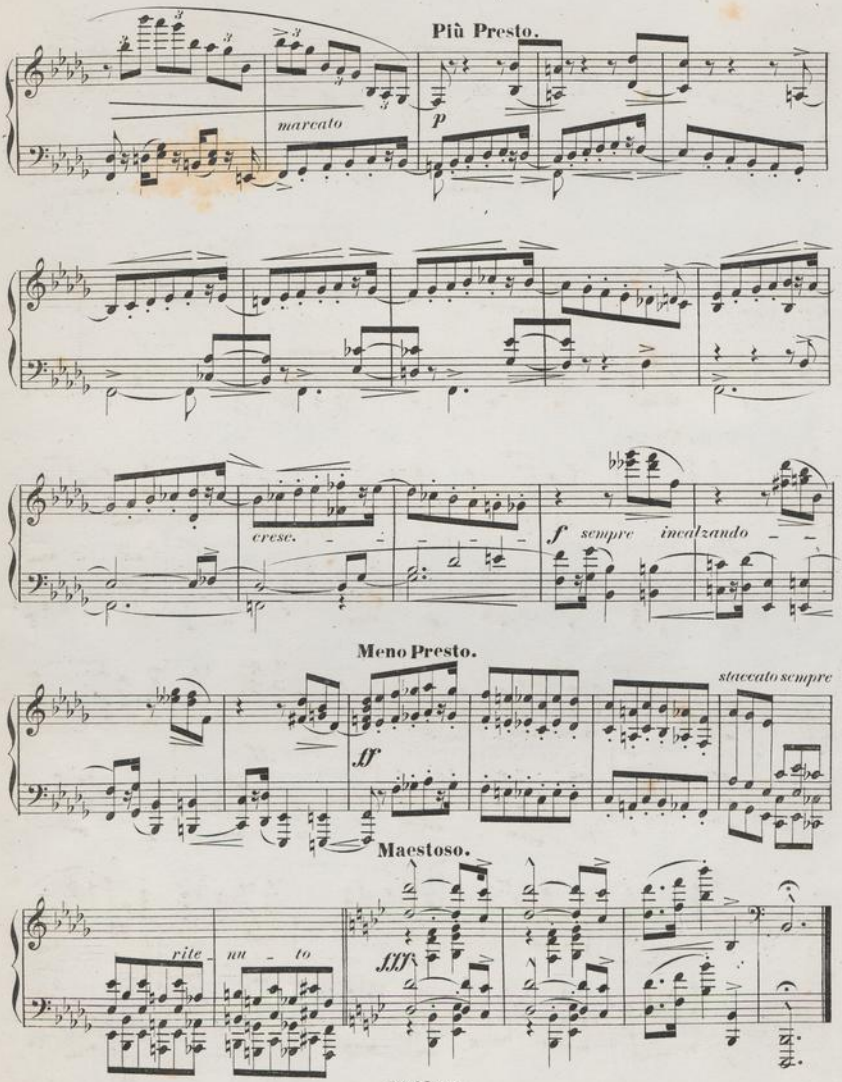
Più Presto.
marcato
p
cresc.
f sempre incalzando
Meno Presto.
staccato sempre
ff
Maestoso.
rite - nu - to
fff