

54392

Édition A. Z. MATHOT

MUZIEKBIBLIOTHEEK M.C.O

MC00109763

Sonate

Pour Violoncelle et Piano

Emanuel MOOR

(Op. 76)

Tous droits d'exécution, de reproduction et d'arrangements réservés pour tous pays.
U. S. A. Copyright by A. Zisox Mathot, Paris, 1969.

Leop. C. D. Editer Paris

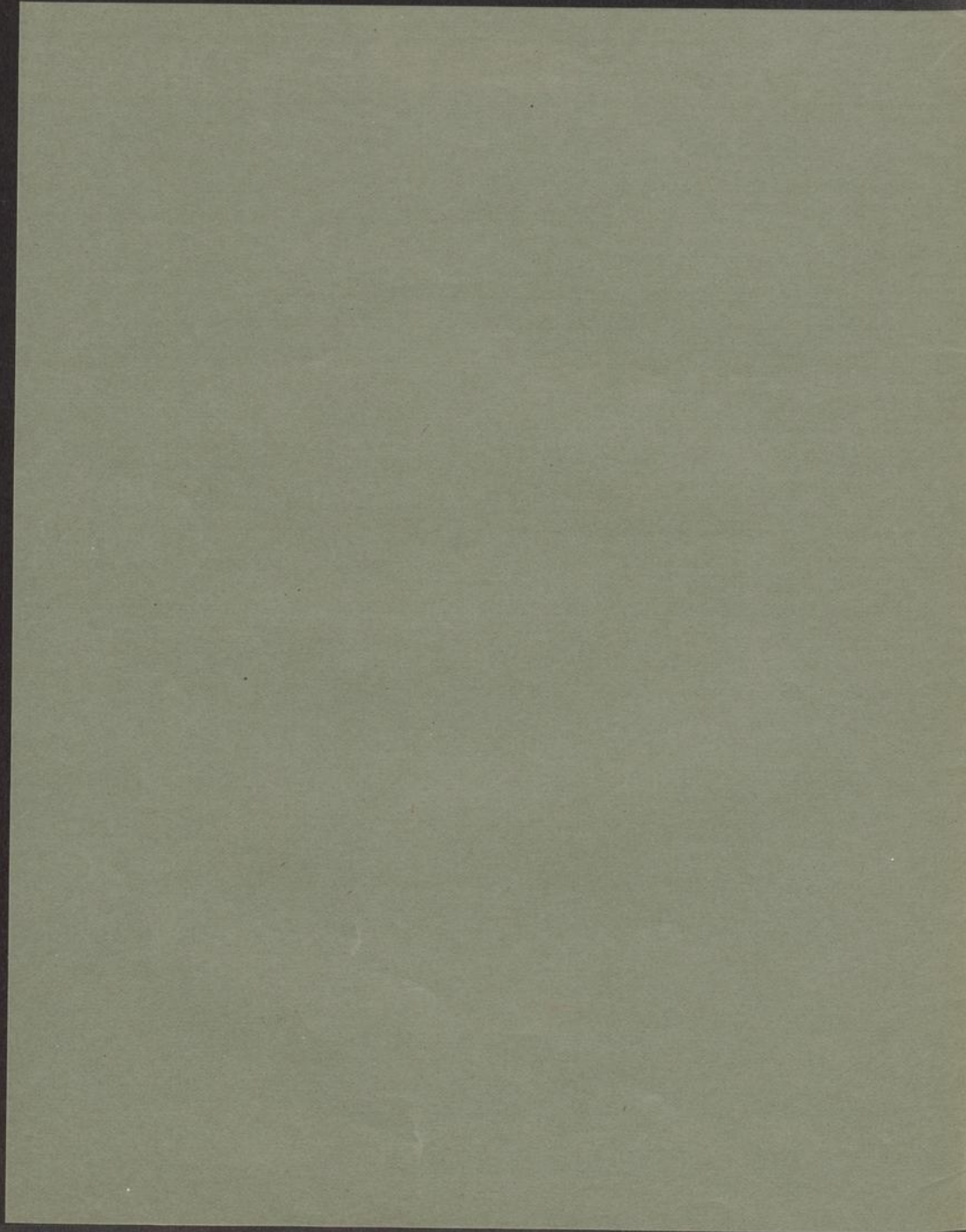

54392

Édition A. Z. MATHOT

11, Rue Bergère, Paris

54392

Sonate

Pour Violoncelle et Piano

0006

Emanuel MOOR

(Op. 76)

Prix net: 7 fr. (M. 6)

Tous droits d'exécution, de reproduction et d'arrangements réservés pour tous pays.
U. S. A. Copyright by A. ZUNZ MATHOT, Paris, 1909.

Imp. C. G. Röderer, Paris

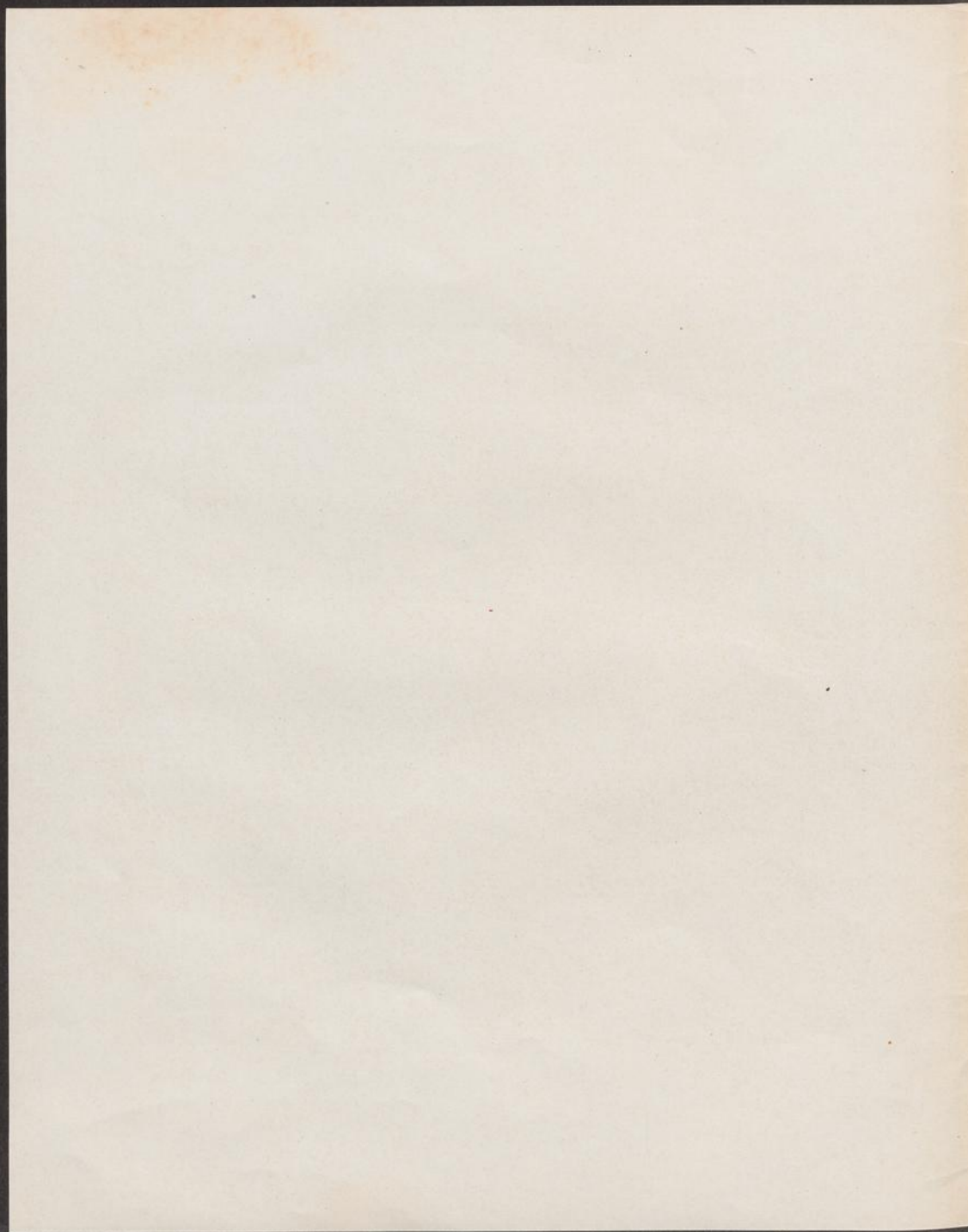

SONATE

pour PIANO et VIOLONCELLE.

EMANUEL MOOR.
Op.76.

Allegro moderato maestoso.

VIOLONCELLE.

PIANO.

ff *sempre marcato* *rec.* *simili*

ff *sf* *simili*

dolce *p* *cresc.* *cresc.*

poco rall. *poco rall.*

Z. 221 M.

Musical score for a piece, page 6. The score is in G major and 3/4 time. It features a vocal line and a piano accompaniment. The piano part includes a prominent bass line with triplets and chords. Performance markings include *cresc.*, *espressivo*, *ff*, *poco string.*, *p*, *pp*, *sf*, *staccato*, *p dolce*, and *pp*.

f con fuoco

dolce

p

Z. 221 M.

Musical score for piano and strings, page 10. The score is in G major and 3/4 time. It features a piano part with various dynamics and articulations, and a string part with "string." markings. The piece concludes with a "Tempo I." marking and a "rit." instruction.

Dynamics and markings include: *f*, *pp*, *p*, *ppp*, *con fuoco*, *string.*, *rit.*, and *Tempo I.*

Performance instructions include: *rit.*, *Tempo I.*, *string.*, *con fuoco*, and *rit.*

simili

Adagio.

Adagio. *pp*

pp

pp

The fourth system continues the piano accompaniment. The right hand has a melodic line, and the left hand has a bass line. The piano part consists of chords and arpeggiated figures.

The fifth system concludes the piano accompaniment. The right hand has a melodic line, and the left hand has a bass line. The piano part consists of chords and arpeggiated figures.

Musical score for piano and strings, page 17. The score is in G major and 3/4 time. It features a piano part with complex textures and a string part with various dynamics and articulations.

Allegro.

Allegro.

ff

ff

Rec.

dolce
p

cresc.

energico
ff

pizz.

arco

The first system features a crescendo leading to a fortissimo (*ff*) section.

The third system contains tempo markings: *poco rall.* and *poco meno mosso*.

p dolce

pp

Z. 221 M.

pp *poco rub.*

a tempo *pp*

pizz. *p*

pizz. *arco* *p* *ff* *trium*

con fuoco

Fifth system of the musical score. The tempo marking is *con fuoco* (con fuoco).

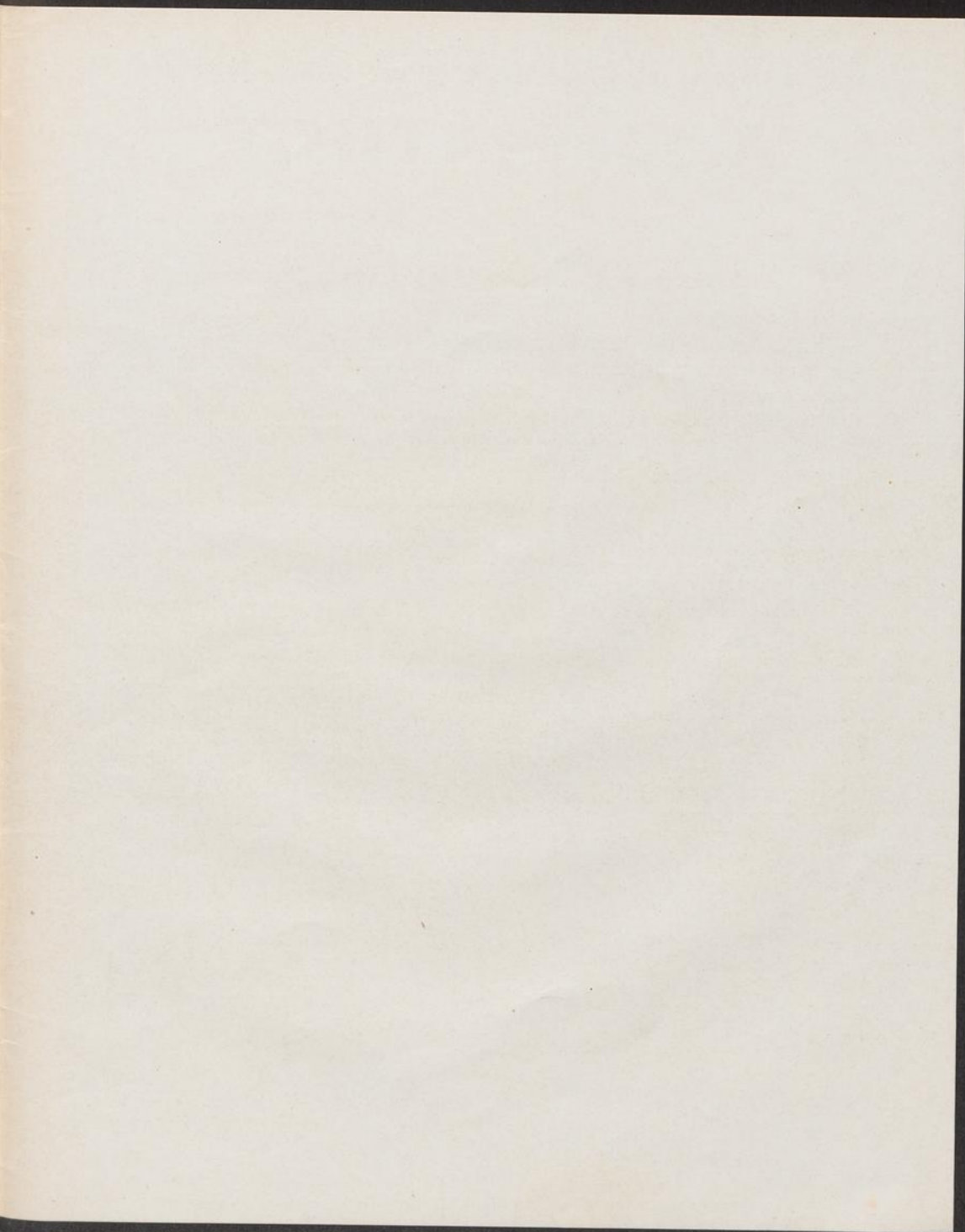

Éditions Littéraires et Musicales

A. Z. MATHOT

Tél. 234-31 PARIS II, RUE BERGÈRE

Musique Française et Étrangère

Œuvres de Gaston BERNHEIMER, Georges BRUN, Lucien CAPET, Alfred CASELLA
 Marc DELMAS, Jean HURÉ, D. E. INGHELBRECHT, Fernand LE BORNE, Leo LEONBORDE
 Armand MARSICK, Pierre MONTEUX, Emanuel MOOR, Maurice PESSE, Jacques PILLOIS
 E. M. POIRSON, John POWELL, Sébastien SCHLÉSINGER, Florent SCHMITT, Joseph SZULC
 Émile VUILLERMOZ, etc.

EXTRAIT DU CATALOGUE

	Prix net		Prix net
BERNHEIMER (G.)	Dix Préludes pour piano..... 5 >	MOOR (Emanuel) ..	Op. 85. Concerto piano solo et orchestre. 5 >
—	Trois Mazurkas pour piano..... 2 50	—	Réduction de l'orchestre pour piano..... 5 >
BRUN (Georges)...	Menuet Sentimental pour piano..... 1 75	—	Op. 86. Impressions pour piano, n° 1 à 6. Le recueil 5 >
—	Marine (PAUL BOURGET), piano et chant..... 2 >	—	séparément: n° 1, 5, 6..... chaque 1 75
—	La Neige (ARMAND SILVESTRE) piano et chant..... 2 50	—	séparément: n° 2, 3, 4..... — 1 50
CAPET (Lucien)...	Sonate pour piano et violon..... 8 >	PESSE (Maurice) ..	Op. 84. Rhapsodie pour violon et orchestre. 5 >
—	Aria pour piano, violon et cello..... 3 >	—	Réduction de l'orchestre pour un second piano... 5 >
—	Devant la Mer (Poème Symphonique) piano et chant 5 >	—	La Chanson du Bonheur p ^e et ch ^t , recueil de 10 mélodies 8 >
CASELLA (Alfred).	Variations sur une Chaconne pour piano..... 3 >	—	La dernière Ételle (JAN LIANE), piano et chant.... 1 75
—	Sarabande pour harpe chromatique ou piano..... 4 50	—	L'Heure fugitive (H. JACQUET) piano et chant (2 tons) 1 50
—	Barcarola et Scherzo pour flûte et piano..... 4 50	—	Un Chant dans la Nuit, piano et violon ou violoncelle 2 >
—	Sonate pour violoncelle et piano..... 8 >	—	Impressions lyriques, piano, violon et violoncelle... 4 >
—	Symphonie en Si mineur pour grand orchestre..... 40 >	PILLOIS (Jacques) ..	Le Roseau (H. de RÉGNIER), chant, piano et flûte... 2 50
—	Mélodies (1 ^{er} recueil) piano et chant..... 6 >	—	Dédicace (H. de RÉGNIER), piano et chant..... 1 75
—	En Ramant (JEAN RICHEPIN) piano et chant..... 2 50	—	Ton souvenir est comme un livre bien aimé (ALBERT 2 >
—	Soir Pâles (ALBERT SAMAIN) piano et chant..... 3 >	—	SAMAIN), piano et chant..... 2 >
—	Soleils Couchants (PAUL VERLAINE) piano et chant 2 >	RAVEL (Maurice) ..	Noël des Jonets, piano et chant..... 1 70
DELMAS (Marc)...	Chanson Rouge d'Espagne (REYNOLD) p ^e et chant... 2 50	SACHS (Léo).....	Sonate pour violon et piano..... 6 >
—	L'Allée sans fin.—L'heure exquise (VERLAINE) p ^e et ch ^t 2 50	SCHMITT (Florent)	Pupazzi, suite de 8 pièces pour piano..... 4 50
DARCY (Gabriel) ..	La Muselière, opérette en un acte..... 6 >	—	Musiques intimes (3 ^e recueil) pour piano..... 4 50
—	Paroles de GEORGES LHMES. Partition p ^e et chant 6 >	—	Trois Valses Nocturnes pour piano..... 5 >
DEBRIE (Marg ^{te}) ..	Quatre Chansons (MATERLINCK), piano et chant... 3 50	—	Reflets d'Allemagne pour piano à 4 mains..... 7 >
HUE (Georges)....	Le Retour d'Ulysse pour piano..... 4 >	—	" " pour orchestre. Partition..... 10 >
HURÉ (Jean).....	Poèmes enfantins pour piano..... Le recueil 3 50	—	Andante et Scherzo, harpe chromatique et quatuor. 7 >
—	Étégie pour piano..... 1 25	—	Musique sur l'Eau, piano et chant..... 3 >
—	Sonate 1903 pour violoncelle et piano..... 6 >	—	Psamme XLVI, chants à 4 voix et orchestre..... 15 >
—	Sonate 1906 pour violoncelle et piano..... 8 >	—	Réduction de l'orchestre pour piano à 4 mains... 15 >
—	Te Deum pour grand orgue, chœurs et solo. Partition 5 >	—	Chansons à quatre voix pour orchestre et quatuor 12 50
—	" pour violoncelle et piano..... 3 >	—	Réduction pour piano à 4 mains et voix..... 3 50
INGHELBRECHT.	La Nursery pour piano à 4 mains (3 ^e édition) en deux 6 >	VIDAL (Paul).....	Voix seules..... 3 50
—	recueils..... chaque 6 >	VUILLERMOZ (E.)	Ballet de Terpsichore pour piano..... 2 >
—	Prélude et Saltarelle, alto et piano..... 4 >	—	Les Dionysies: 1. L'Offrande. — 2. Le Dîner..... 3 >
—	Mélodies sur des Poésies Russes, p ^e et ch ^t . Le recueil 4 >	—	Chansons populaires Françaises et Canadiennes:
—	Trois Poèmes piano et chant..... Le recueil 4 50	—	Une Perdirole..... 2 >
LE BORNE (F.)...	L'Empreinte, partition piano..... 6 >	—	Les trois Princesses..... 2 >
MARSICK (Armand)	Quatre Pièces pour piano..... (séparément) 8 >	—	Jardin d'Amour..... 2 >
MOOR (Emanuel) ..	Op. 54. Sonate piano et violon..... 8 >	—	Cecilia..... 2 >
—	Op. 81. Trio piano, violon et violoncelle..... 10 >	—	La Belle Française..... 2 >
—	Op. 76. Sonate piano et violoncelle..... 7 >	—	Ronde des Filles de Quimperlé..... 2 >
—	Op. 75. Pensées symphoniques.....	—	Bourrée de Chapdes Beaufort..... 1 50

SALLE D'AUDITIONS

POUR MATINÉES ET SOIRÉES MUSICALES ET LITTÉRAIRES (180 Places)

54392

1

SONATE

pour PIANO et VIOLONCELLE.

Op.76.

VIOLONCELLE.

EMANUEL MOOR.

Allegro moderato maestoso.

6

ff *simili*

dolce

cresc.

poco rall.

2

ff

dolce

ff

cresc. *f* *poco rall.* *più tranquillo*

10

pp

pp

3

pp *poco rall.* *pp*

A. Zanz Mathot,
Editeur 11 rue Bergère
Paris.

Z. 221 M.

Tous droits d'exécution, de reproduction
et d'arrangements réservés pour tous pays.
Copyright by A. Z. Mathot 1909.

VIOLONCELLE.

ff *p dolce* *sf* *sf*
con fuoco *3* *ff* *p*
pizz. *arco* *dolce* *sf*
ff *p* *pp*
pp *cresc.* *sf con fuoco*
Tempo I.
ff *rit* *ff*
simili
p cantabile
dolce *dolce*
stringendo
p *rit.* *pp* *più tranquillo*

VIOLONCELLE.

pp
 Cantabile.

pp
ppp
rit.
trm.
p poco string.

cresc.
Allegro molto.
ff
ff con fuoco

accel.
ff
ff
sf
sf
ff
ff

Adagio.
pp
pp

cresc.

VIOLONCELLE.

cresc. molto espressivo

pp

cresc.

pp

p poco più animato

sf

p più stringendo

Molto lento.

dim. rit.

ppp

pp

rit.

pp

Tempo I.

pp

ppp

rit.

ppp

Allegro.

ff

p dolce

cresc.

f

VIOLONCELLE.

pizz. arco *p*
pp dolce *f*
p *poco meno mosso* *pp*
poco rall. *pp*
pp *poco rit.*
sempre dolce *pp* 3
 pizz. 1 2 *ff*
 8 *p dolce*
 3 3

VIOLONCELLE.

p
dolce
1
pp *pp* *più string.*
1
pp *f* *ff*
 Tempo I.
ff *ff* *ff* *f* *ff*
p dolce *cresc.*
pp
f espressivo *cresc.* *f simili* *ff*
f *sf* *p* *pp dolce*
cresc. *pp* *poco rub.*
a tempo *pp* *3*

VIOLONCELLE.

pizz. p 1
 arco p ff *con fuoco*
 f sf sf sf ff *stringendo*
 ff ff pp
accelerando
cresc. f
 sf sf ff
 sf sf ff ff ff

Detailed description of the musical score: The score is for a cello and consists of 11 systems of music. The key signature is three sharps (F#, C#, G#) and the time signature is 3/4. The first system features a pizzicato passage starting with a piano (p) dynamic, marked with a first ending bracket. The second system transitions to arco playing, starting with piano (p) and building to fortissimo (ff), with the instruction *con fuoco*. The third system includes a treble clef staff with chords marked f , sf , sf , sf , and ff *stringendo*. The fourth system continues the arco line with dynamics ff , ff , and pp . The fifth system is marked *accelerando* and *cresc.*, with a fortissimo (f) dynamic. The sixth system features chords marked sf , sf , and ff . The seventh system continues the arco line. The eighth system has chords marked ff , ff , and ff . The ninth system includes a treble clef staff with dynamics sf , sf , sf , sf , ff , and ff . The score concludes with a double bar line.