

A. Godefray del. et sculp. ad memoriam F. L. Dussek.

ŒUVRE DERNIER

ET POSTHUME

de F. L. Dussek.

Deux Sonates

Pour le Forte Piano

Avec Accompagnement de Violon et Basses.

DÉDIÉES PAR L'AUTEUR

à Monsieur C. Biancour.

Prix 12^l. Sur Papier ordinaire, et 18^l sur Velin, et orné du Portrait de l'Auteur, Gravé par Godefray.

Propriété de l'Éditeur.

Déposé à la Bibl^l Imp^l

à Paris

Chez Naderman, Éditeur de Musique et Facteur de Harpes, Rue de Richelieu, N. 46.
Passage de l'ancien Café de Foi, à la Clef d'Or.

415706

Moderato assai.

SONATE I

Handwritten: *Andante*

Con espres.

8va. *F* *sFz* *sFz*

ga. *loco.* Violoncello. *FF* *sFz*

8a. *P* *sFz* *sFz*

Violino. *pp* *Piano e dolce.* *pp*

Violino. Fasso.

Mezza voce. *6* *6* *FF* *3* *sFz* *sFz*

Violino. Dolce.

sfz

p

Cres **F**

Dimi

P

rF Dimi.

rF Dimi.

rF **F**

8^a. *loco. Dolce.*
P rF PP
Violino.

Con espres.

rF rF Dimi. P

Mezza voce. Cres.

F

Violino. Sempre *pp*

Dolcissimo Sempre *p*

p

Dolce e *p*

Basso.

Cres - cen - do.

sf

Violino.

Violino.

Con fuoco.

Dimi.

Cres.

PPP

Dimi.

Cres.

F

Con gran espressione.

Violino.

Piano e Dolce.

Piano.

FF

ANDANTE

Moderato ed espressivo.

Sur l'Air

Ombra adorata aspetta

Chantée dans Romeo et Juliette

Par Crescentini.

Dolce.

Violino.

Con anima. Violino.

Violino.

Violino.

Con espres. *r*f *p* Dimi. *pp*

Legatissimo. Sotto voce.

Con duolo.

Violino.

Poco a Poco Cres.

Con espressione.

Dolce e sotto voce.

Pedale.

Ped:

The sixth system concludes the piece with a 'PP' (pianissimo) marking. The piano accompaniment ends with a final chord and a double bar line.

Allegro Moderato.

RONDO
Sur l'Air
Ma Barque légère
de Grétry.

Cembalo.
Con grazia.

Pedale. PP

Cres.

F

FF

Con fuoco.

Smorzando.

Dimi.

PP

Dolce.

Violino.

Cembalo.

loco.

Cres.

Dimi. F FF

rF Dimi. 8a.

8a. p ppp Smorz. Dolce. loco.

Smorzando. p e Poco a Poco. Cres.

F

8a. loco.

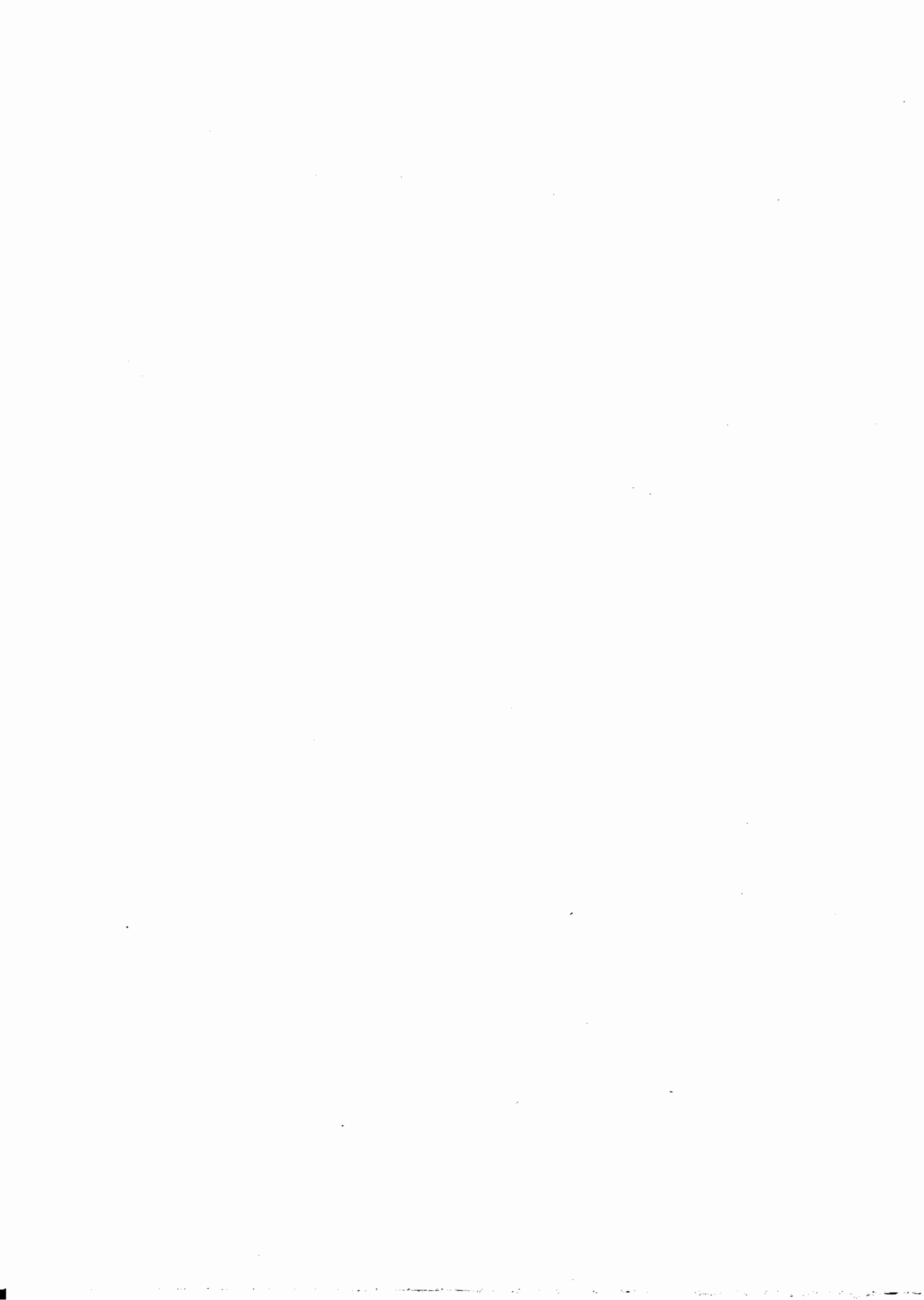

Allegro.

SONATE II.

Dolce.

loco.

8va. loco.

rF

Dolce. *P ed espressivo.*

pp *rf*

Mezza voce.

8va. *loco.* *pp*

8va. *loco.* *F*

8va.

Dimi. P Dolce.

8va. loco. Cres.

8va. loco. F >

Cres cen do

8va. loco. tr P

Di mi nu en do.

Sotto voce.

Dolce.

Agitato e crescendo.

P

rF

F

8va. *Ioco.*
P *FF* *P* *FF*

P *FF*

P *pp* *Dolce.*
Dim.

P ed espressivo.

Cres.

Sempre piu *F*

Con espres. *P*

Dolce. *P* *pp*

FF *rF*

LARGHETTO.
Romance d'Orphée
de Gluck.

Cantabile
ed espressivo

Violino. *p* *Dimi.* *Pedale.* *Con anima.* *Basso.*

Ped.

violino. *F*

rF *Dimi.* *PP*

pp *rF* *Sotto Voce.*

Minore. Con affetto. *rF* *PPP*

rF *F* *Dimi* *Sotto voce.* *Cres.* *Crescendo..*

rF *sfz*

sfz *Sotto voce.* *rF*

F

Dimi nu en do. *pp*

Morendo. *Sempre sotto voce.*

Majore.

Con anima.

Violino.

Basso.

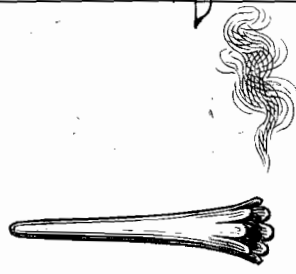

Terminé par S. Neukomm.

Violino.

AIR DE MA BARQUE LÉGÈRE

Arrange pour le Piano seul par J.L. Dussek.

N^{ta} l'Editeur a cru devoir joindre cet Air à la suite de ces Sonates à fin de ne pas priver le public de la dernière pensée de l'Auteur.

Allegro Moderato.

RONDO.

1

8va. loco. Dolce e P
Smorzando.

8va. rF

loco. F

8va. loco. Dolce.

rF

Dolce. *Con grazia.*

Ped. *8va.*

8a. *loco* *Cres.*

F

Con fuoco.

Smorzando.

8va.
Dimi. *pp*

Dolce.

Legato.
8va.

8va. loco. *sFz*

Cres.

F

Dimi. *P* *FF*

rf *Dimi.*

8va. *p* *ppp* *Smorz.*

Smorzando p a e Poco

Poco. Cres.

8va. loco.

pp P FF

FF

FF

f *rf* *Dimi.* *p* *pp* *Dolce.* *p*

8va. *loco.* *Dimi.* *Dolce.*

Sempre. *Dimi.*

Cres. *FF*

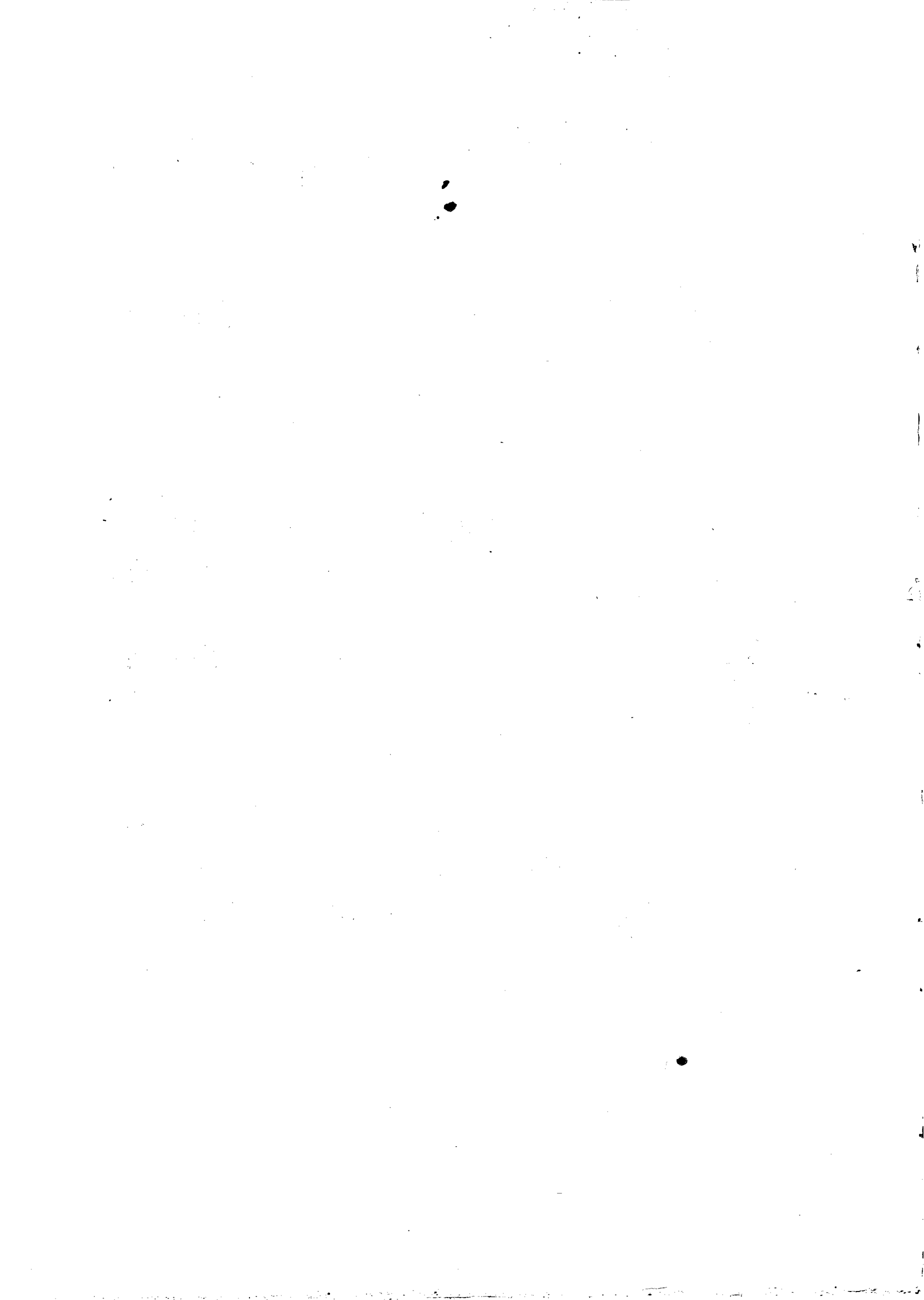

Œuvre dernière de Paganini avec Violon et Basse 2. Sonates

1548

VIOLINO.

1

Moderato assai.

SONATE I.

pp

Sempre p

Dolce e p

pp

F

6

6

6

6

6

6

6

pp

ten.

Dolce.

1

Con molta espres.

Sotto voce.

p

pp

F

3

3

3

3

3

3

3

3

ten.

p

Sotto voce.

pp

3

pp

Sotto voce.

Col arco.

Pizz.

sfz

VIOLINO.

sFz Dolce.
 PP
 F Dimi.
 F Dimi.
 P Sempre P Dimi.
 PP Sotto voce.
 Mezza voce.
 rF PP Smorz.
 Dimi. ten. PP
 Sotto voce.
 Sotto voce. Sempre P
 Smorz.
 Dolcissimo.
 Sotto voce. sFz
 rF
 P F

99.

VIOLINO.

Sotto voce.

3

FF 3 3 3 3 3
 P 6
 rF Dimi. sfz PP Calando.
 Pizz. Col arco. Sempre P.
 FF

ANDANTE
Sur l'Air
Ombra adorata aspetta.

Moderato ed espressivo.

p espressivo.
 8va.

loco.

pp Dimi. Calando.
 pp

Sotto voce.

Sotto voce.
 P

Calando.

p
 tr
 pp Smorz.

Sotto voce.

pp

Sotto voce

pp Smorzando.

4

RONDO

Sur l'Air

Ma Barque legere
de Gretry.

Allegro Moderato. VIOLINO.

101
VIOLINO.

- Staff 1: *sfz*, *F*
- Staff 2: *sfz*, *ten.*
- Staff 3: *1*, *pp*, *Sempre P*
- Staff 4: *F*, *P*, *F*
- Staff 5: *1*, *Sotto voce.*, *1*, *Sotto voce.*
- Staff 6: *1*, *F*
- Staff 7: *FF*
- Staff 8: *1*, *1*, *1*, *pp*
- Staff 9: *pp*, *pp*
- Staff 10: *Crescendo,*

VIOLINO.

Allegro.

SONATE II.

P Dolce.

PP

Dolce.

PP

1 Sotto voce.

F

P

FF

P

F

P

F

FP

2 F

P e Dolce.

Sotto voce.

PP

PP

3 P

PP

1

P

3 Pizz.

VIOLINO:

Col arco.

Violin score for page 103, measures 1548-1558. The score is written in treble clef with a key signature of one flat (B-flat). It begins with a dynamic marking of *pp* and the instruction *Col arco.* The music features a variety of rhythmic patterns, including sixteenth-note runs and eighth-note figures. Dynamic markings include *pp*, *ff*, *p*, *fp*, *f*, *ff*, and *pp*. Performance instructions such as *Sotto voce.* and *Dolce.* are present. Fingerings (1, 2, 4) and bowings (1, 2) are indicated throughout the piece.

VIOLINO.

104

- Staff 1: *F*, *rf*, *Dolce.*, *2*
- Staff 2: *P*
- Staff 3: *P*, *3*
- Staff 4: *PP*, *F*
- Staff 5: *PP*, *F*
- Staff 6: *PP*, *F*
- Staff 7: *P*, *tr*, *rf*, *P*, *rf*, *1*, *Cres.*
- Staff 8: *Sempre piu F*
- Staff 9: *FF*, *Sotto voce.*, *rf*, *1*
- Staff 10: *P*, *rf*, *F*

165

VIOLINO.

LARGHETTO Cantabile ed espressivo.
Romance d'Orphée
de Gluck.

1
PP Dimi PP

3 Sotto voce. P rF Dimi. PP

PP Dolcissimo.

Sotto voce. 1 Minore. 1 Sotto voce.

PP Cres. F F PP

6 6 6 FF P Sotto voce.

1 Majore. PP

Terminé Par Sigis: Neukomm.

Dolce. P rF Dimi. P

F P

1 Sotto voce. PP

The first part of the document discusses the importance of maintaining accurate records of all transactions. It emphasizes that every entry should be clearly documented and supported by appropriate evidence. This ensures transparency and accountability in the financial process.

In the second section, the author outlines the various methods used to collect and analyze data. It highlights the need for a systematic approach to data gathering, including the use of standardized forms and regular reporting intervals. The analysis phase involves identifying trends, patterns, and anomalies within the data set.

Finally, the document concludes by stressing the importance of communication and collaboration among all stakeholders. Clear communication channels and regular meetings are necessary to ensure that everyone is on the same page and working towards common goals. The author encourages a culture of openness and continuous improvement.

BASSO.

Moderato assai.

SONATE I.

BASSO.

BASSO.

RONDO
Sur l'Air
Ma Barque légère
de Gretry.

Allegro Moderato.

ten.
PP
Pizz. F
Col arco.
P
Col arco. PP
P Dolce.
ten. Dimi. Ppp Sotto voce.
F
1
2
Pp
Pizz.

Detailed description of the musical score: The score is written for Bassoon in a single system with 14 staves. The key signature has two flats (B-flat and E-flat), and the time signature is 6/8. The tempo is marked 'Allegro Moderato'. The piece begins with a tenor clef and a dynamic of 'PP'. The first staff contains the main melody with a 'ten.' marking. The second staff features a pizzicato accompaniment starting with a forte 'F' dynamic. The third staff continues the accompaniment with a 'P' dynamic. The fourth staff returns to the main melody with 'Col arco.' and 'PP' dynamics. The fifth staff continues the melody with 'P Dolce.' dynamics. The sixth staff features a forte 'F' dynamic and includes a 'ten.' marking and a 'Dimi.' instruction. The seventh staff continues the melody with a first ending bracket. The eighth staff continues the melody with a first ending bracket. The ninth staff continues the melody with a first ending bracket. The tenth staff continues the melody with a first ending bracket. The eleventh staff continues the melody with a first ending bracket. The twelfth staff continues the melody with a first ending bracket. The thirteenth staff continues the melody with a first ending bracket. The fourteenth staff features a 'Pp' dynamic and a 'Pizz.' instruction.

7!
BASSO.

ten. ten. *FF* *rf* Dimi. Sotto voce.
sfz 3 3 3 *sfz* *P* *pp* *pp* Calando.

1 Col arco.
P *Pizz.* *Pizz.*

Col arco. *FF*

ANDANTE
Sur l'Air
Ombra adorata aspetta. Piano espressivo. *tr*

P *pp*

F *P* *F* *P* *F* *P*

F *pp* *Dimi* *ppp* *pp*

pp *pp*

pp Sotto voce.

Pizz. *Col arco.*

Smorz. *rf*

Dimi. *Pizz.*

BASSO.

1 Colarco.

ten.

Sempre P

pp F pp

pp F pp

pp

Cres.

Allegro.

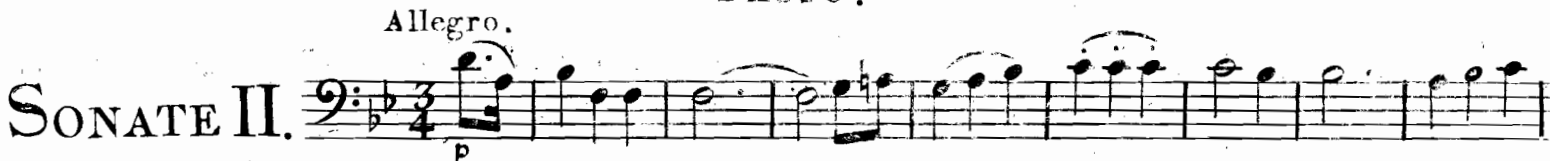
SONATE II. 

Sotto voce.

Col arco.

Pizz. Col arco.

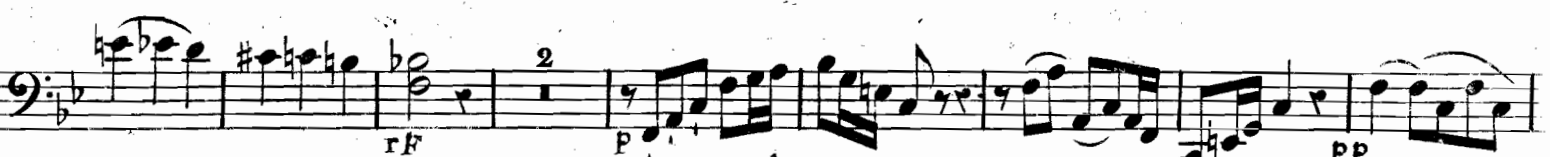

7f
BASSO.

Col arco.

Pizz. **PP**

FF **P** **Sotto voce.** **PP**

Sotto voce.

PP **FP** **FP** **FP** **FP**

FP **F** **FP** **PP**

PP

P **FP** **P**

FP **P**

FP

BASSO.

3 Pizz. rF

Col arco. Pizz. Col arco. Solo.

2 P

PP F

PP F

P rF P rF FF

FF P

PP Sotto voce.

rF FF

77
BASSO.

LARGHETTO.
Romance d'Orphée
de Gluck.

Cantabile ed espressivo.

pp Dimi. pp

Sotto voce. P Cres. rF

pp Dolcissimo.

Sotto voce. sf Sotto voce.

pp Cres. pp

ff Sotto voce.

Majeur. pp

Terminé
Par Sigis: Neukomm.

pp

Sotto voce.

pp

76

76