

Ouverture (K.355)

Johann Joseph Fux (1660 – 1741)

Grave.

Rigadon

2

Treble Recorder 1

49

tr

55

tr

60

tr

66

tr

71

tr tr

77

tr

83

tr

87

tr

Trio Boure

90

tr

96

tr

102

tr

106

tr

Rigadon da Capo

$\frac{3}{4}$

Treble Recorder 1
Aire la Double

111

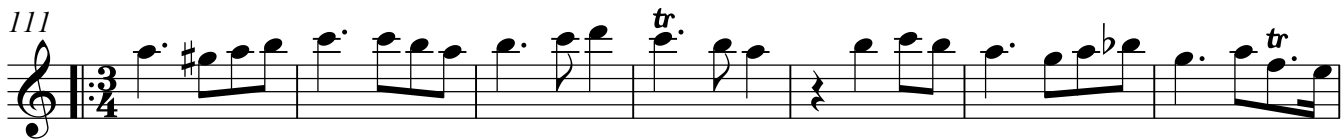

118

125

132

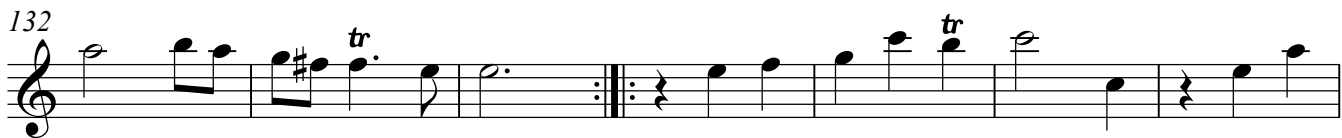

139

146

153

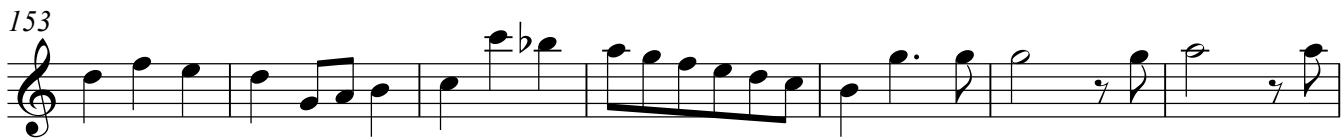

160

166

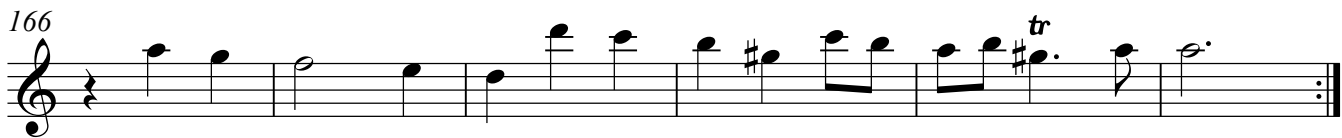

Menuet

4

Treble Recorder 1

172

179

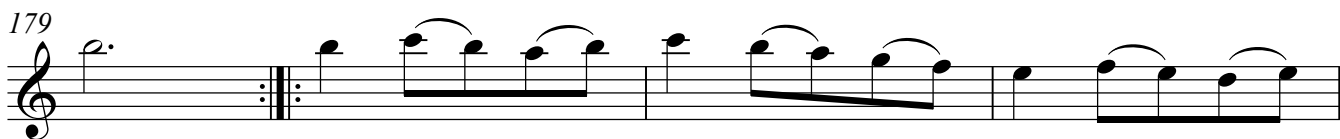

183

188 *Poco allegro.* **Aria in Canone**

195

202

209

217

225 (tr)

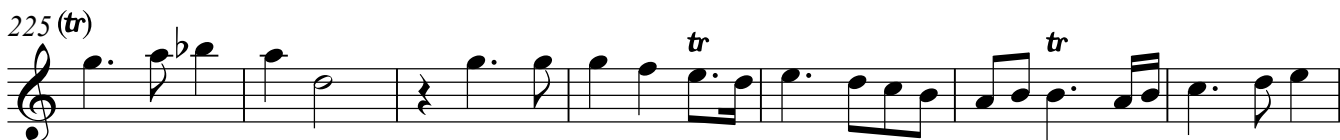

232

236

Passacaille

240

247 *tr.* *f* *p* *tr.*

254 (*tr.*) *f* *tr.* *tr.*

260 *p* *tr.*

265 *tr.* *tr.* *tr.* *tr.* *f*

270 *p* *tr.* *tr.*

276 *tr.* *tr.* *f*

283 *tr.* *tr.* *tr.*

289

295 *tr.* *tr.*

301 *tr.*

307 *tr.* *tr.*

312

Grave.*Allegro**Grave.*

Rigadon

Treble Recorder 2

2

49

tr

56

63

70

tr

76

83

tr

Trio Boure

90

96

tr

102

Rigadon da Capo

107

Aire la Double

Treble Recorder 2

3

111

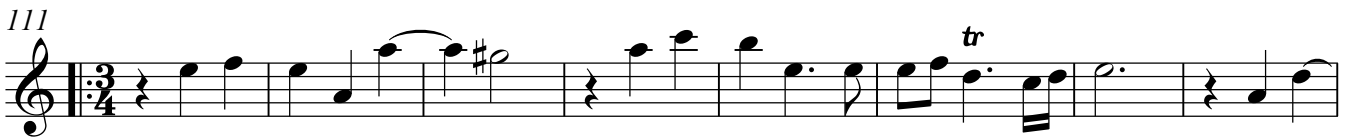

119

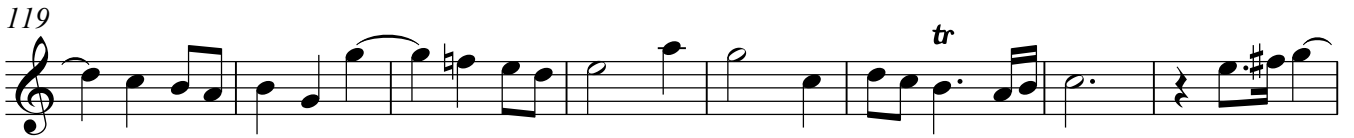

127

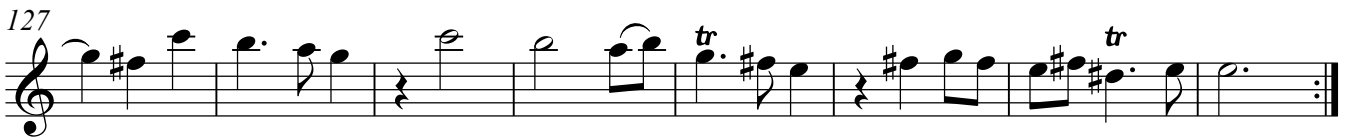

135

142

149

156

163

168

Menuet

Treble Recorder 2

4

172 *tr*

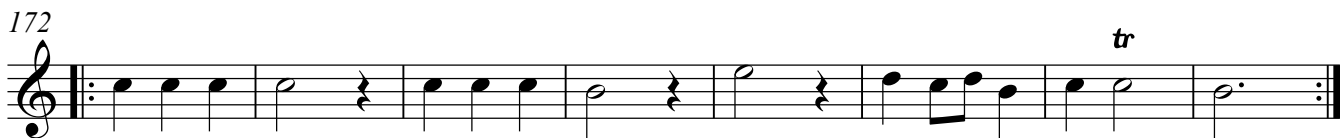

180

Aria in Canone

188 *Poco allegro.*
2 *tr*

196 *e tr tr*

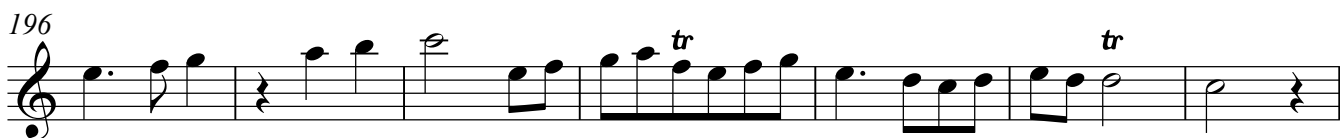

203 *tr tr* 1. 2.

210 2 *tr tr*

218 *tr tr*

225 *tr tr*

232 *tr tr*

236 *tr tr*

Passacaille

Treble Recorder 2

5

240

f *p* *f*

249

p *f*

257

p

264

tr *tr* *tr* *f*

269

p *tr*

275

tr *f*

282

tr

289

tr

296

303

371 *tr*

(tr) 376

382 *p*

387 *tr* *f*

393

399 *tr*

404 *tr*

Ouverture (K.355)

Johann Joseph Fux (1660 – 1741)

Grave.

7

*Allegro*

13

18

22

26

30

35

Grave.

40

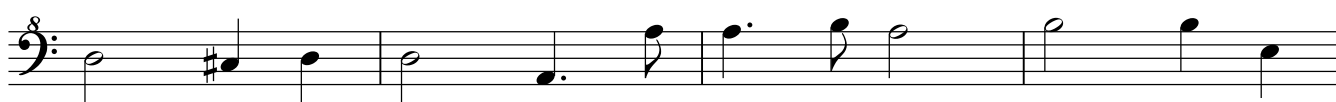

44

Rigadon

Bass Recorder

2

49

56

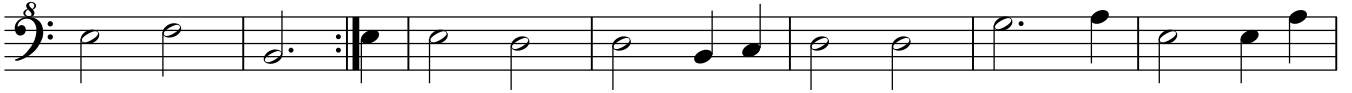

63

70

76

82

86

Trio Boure

90

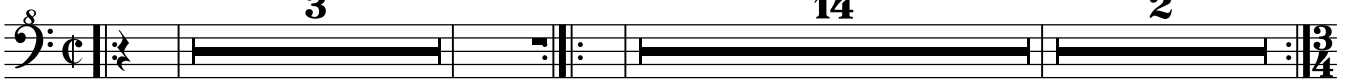

111

Aire la Double

172

Menuet

180

Aria in Canone

188 *Poco allegro.*

20

30

Passacaille

240

248

256

264

3

274

282

289

297

305

313

321

329

337

345

352

360

367

374

381

388

397

403

Passacaille

Great Bass Recorder

5

240

f *p*

248

f *p* *f*

258

p

266

f *p*

274

f

282

288

294

301

308

383

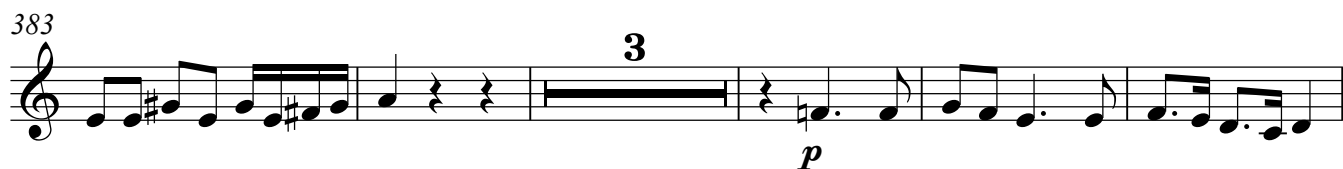

3

p

391

f

398

403

Ouverture (K.355)

Johann Joseph Fux (1660 – 1741)

Grave.

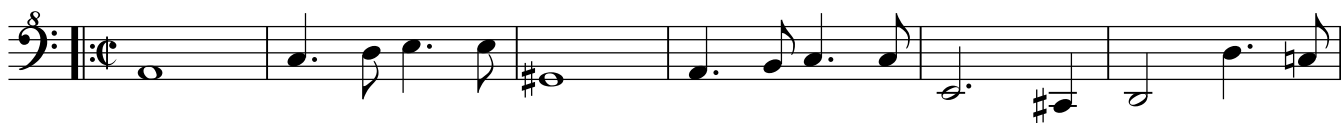

Allegro

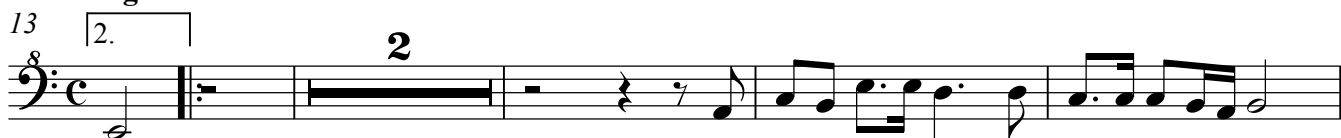

Grave.

Rigadon

2

Great Bass Recorder

49

56

63

70

77

83

Trio Boure

90

97

103

107

Rigadon da Capo

Menuet

Great Bass Recorder

4

172

180

Passacaille

Great Bass Recorder

240

248

258

266

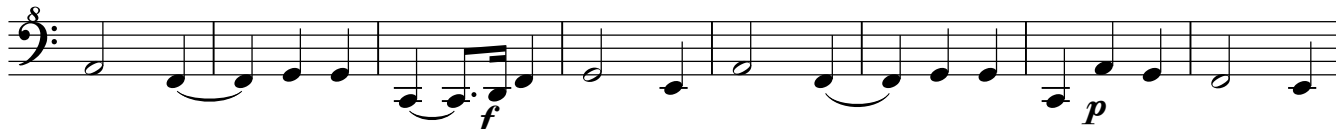

274

282

288

294

301

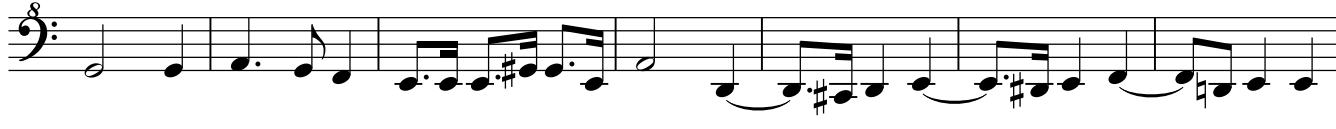

308

316

324

329

335

341

348

355

362

369

377

383

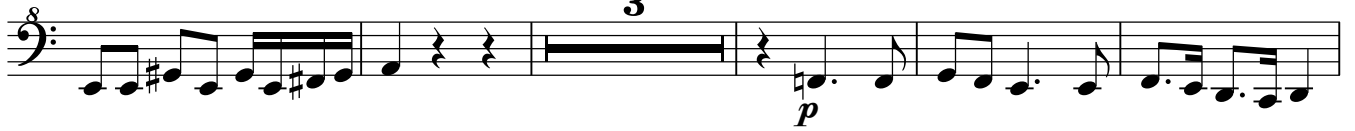

391

398

403

