

22 8

*Benedictus* A duo y a 5

Com Violines

Del Sr. José Ant. Carlos

*microfilmado*

22<sup>8</sup>  
vñ  
ms

22  
ms

Be ne dic tus be ne dic tus qui ve nit, qui ve nit qui ve nit  
 nit in no mi ne Do mi ni be ne dic tus qui ve nit qui ve nit in no mi  
 ne Do mi ni qui ve nit in no mi ne Do mi ni bene  
 dic tus qui ve nit in no mi ne Do mi ni.

Hosanna in ex cel sis Es na na in ex cel sis in ex cel sis Es na na in ex cel  
 sis Es na na in ex cel sis in ex cel sis Es na na in ex cel sis in ex cel  
 sis Es na na in ex cel sis in ex cel sis Es na na in ex cel sis in ex cel  
 sis Es na na in ex cel sis in ex cel sis Es na na in ex cel sis in ex cel sis

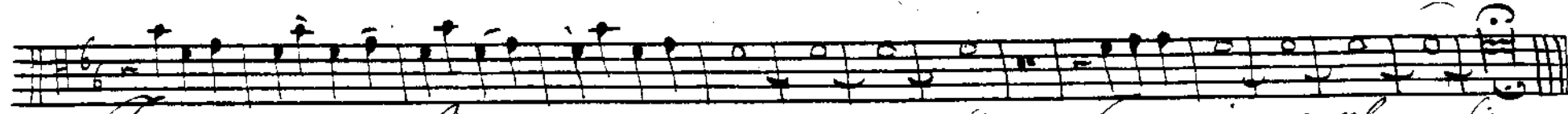

*Es una in es al - - - - - Six Es una in es al Six.*

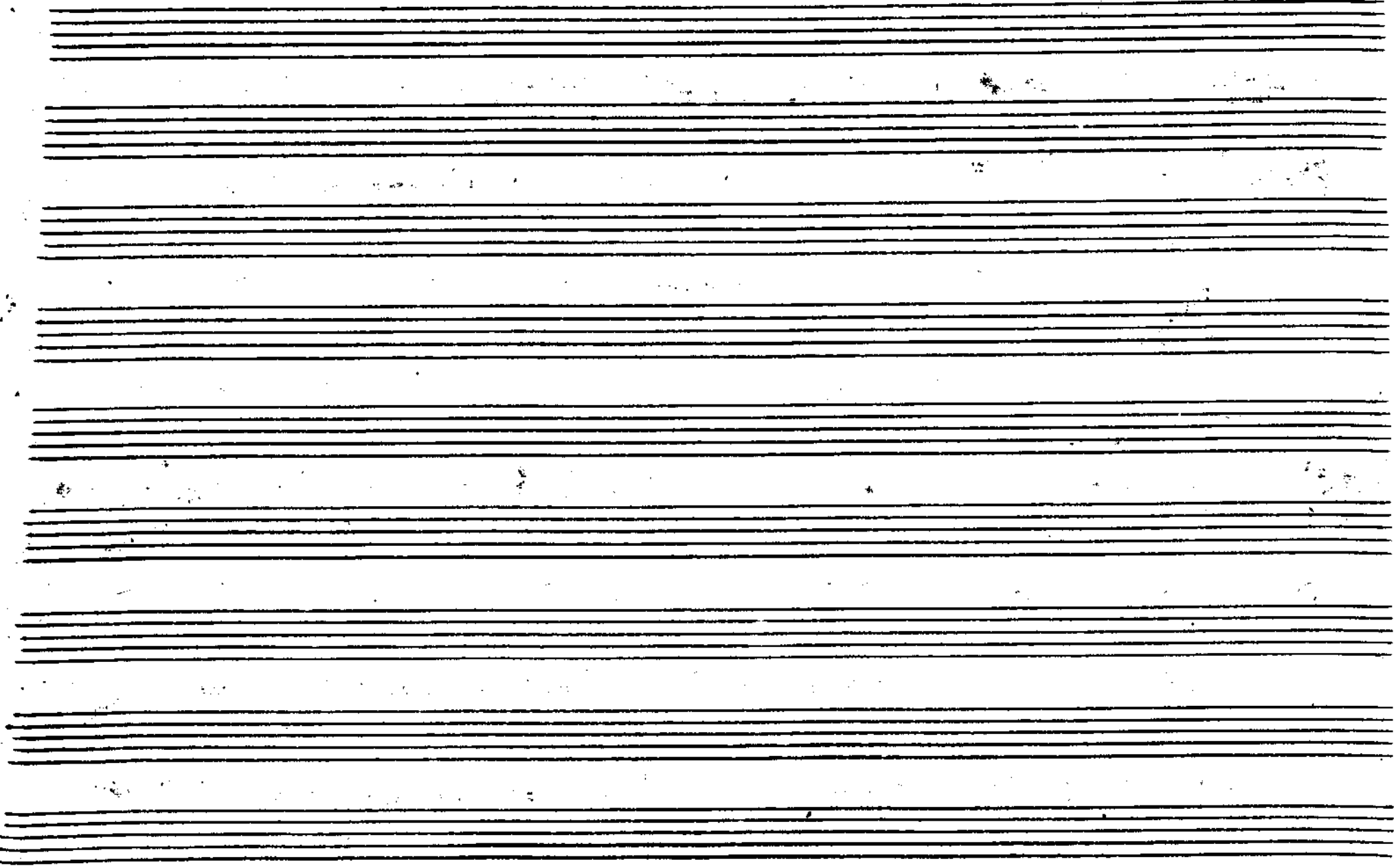

1110  
Banc

Five empty musical staves.

Violino V. Adus.

22/18

10  
22  
101

*Ms Adus. Violino 2.<sup>o</sup>*

22/18

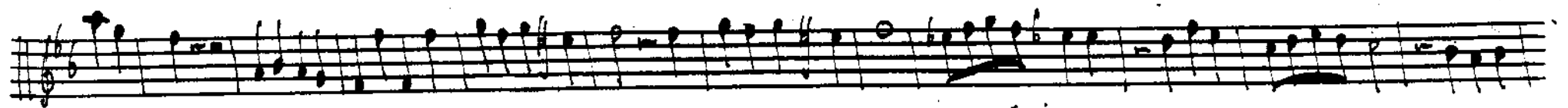
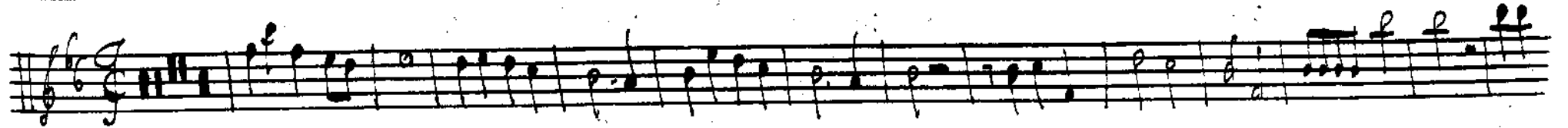
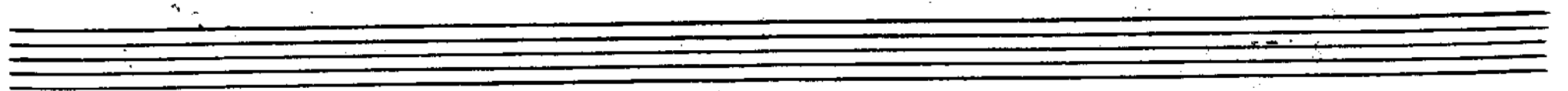
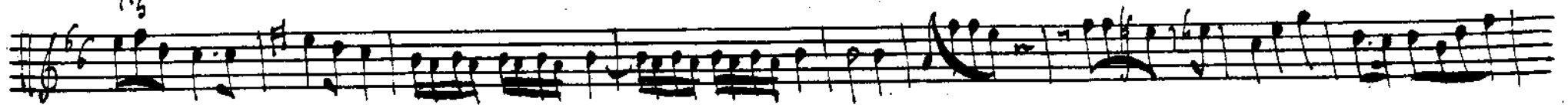
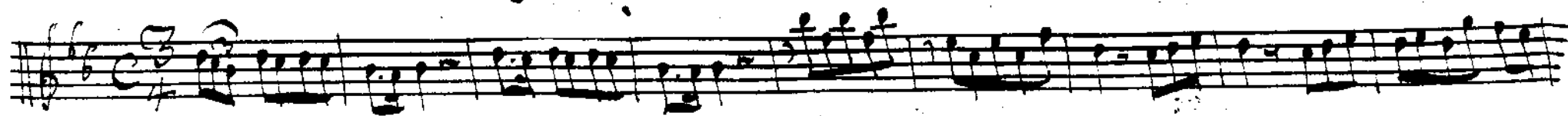

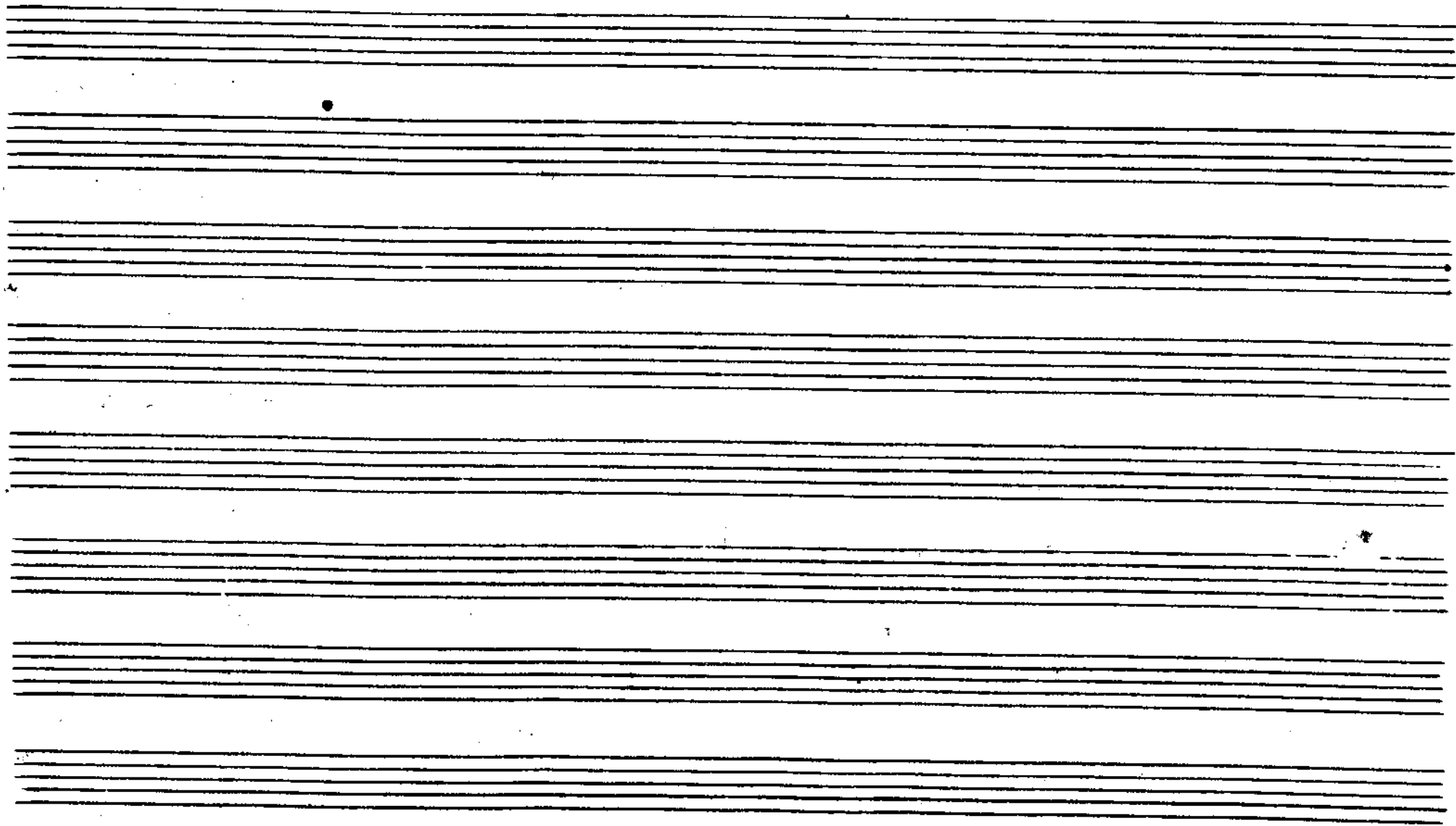
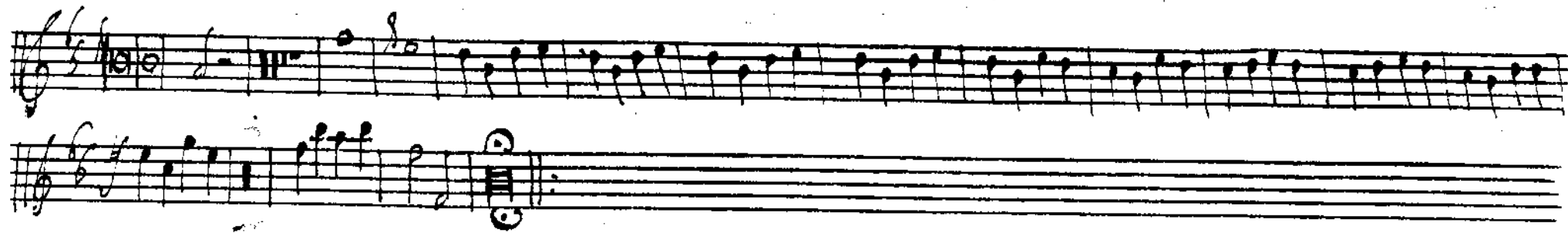

