durata: min. 43 ca.

Giacomo Puccini *(1858-1924)*

MESSA DI GLORIA

per soli, coro a 4 voci miste e orchestra

Kyrie

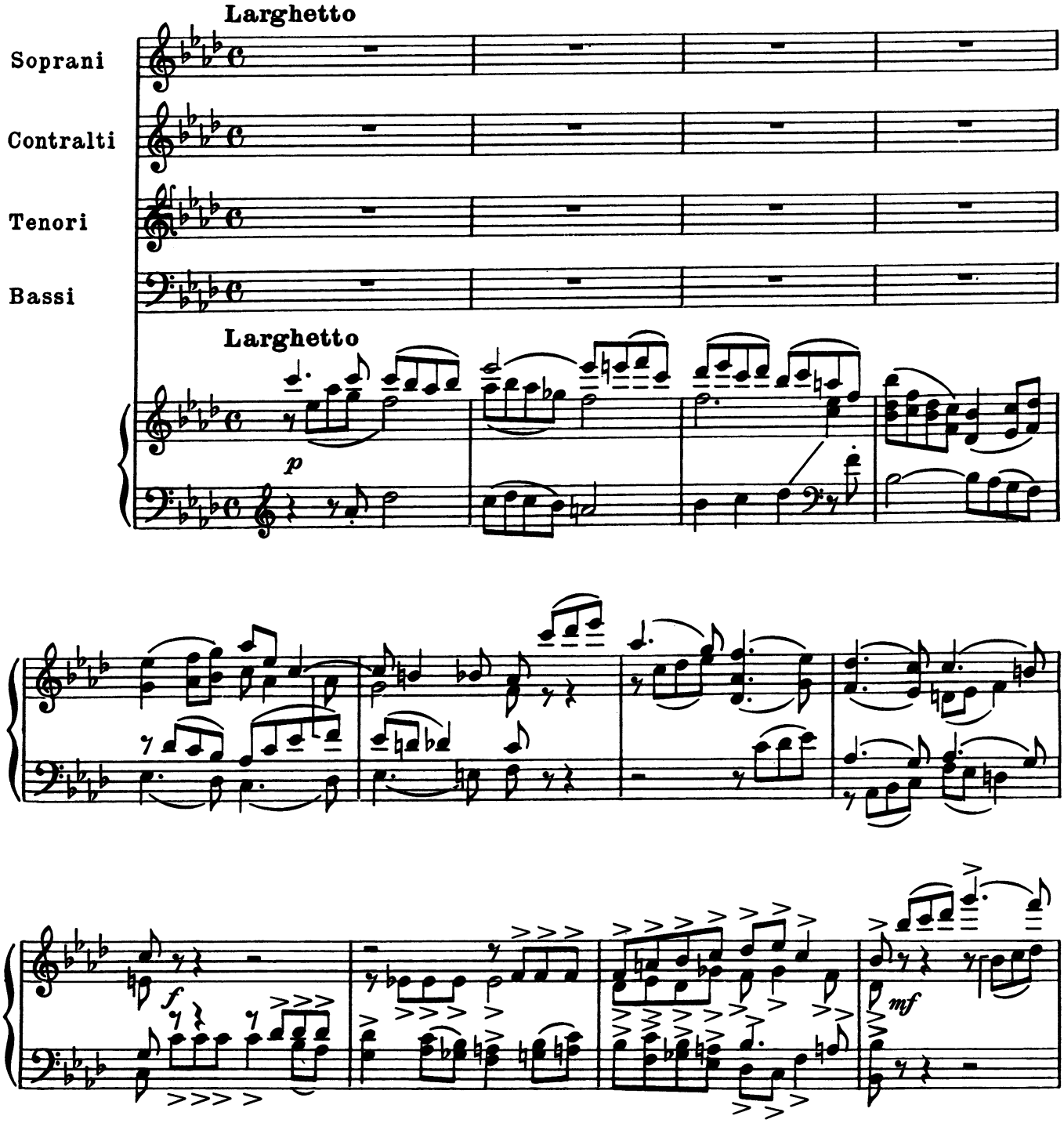

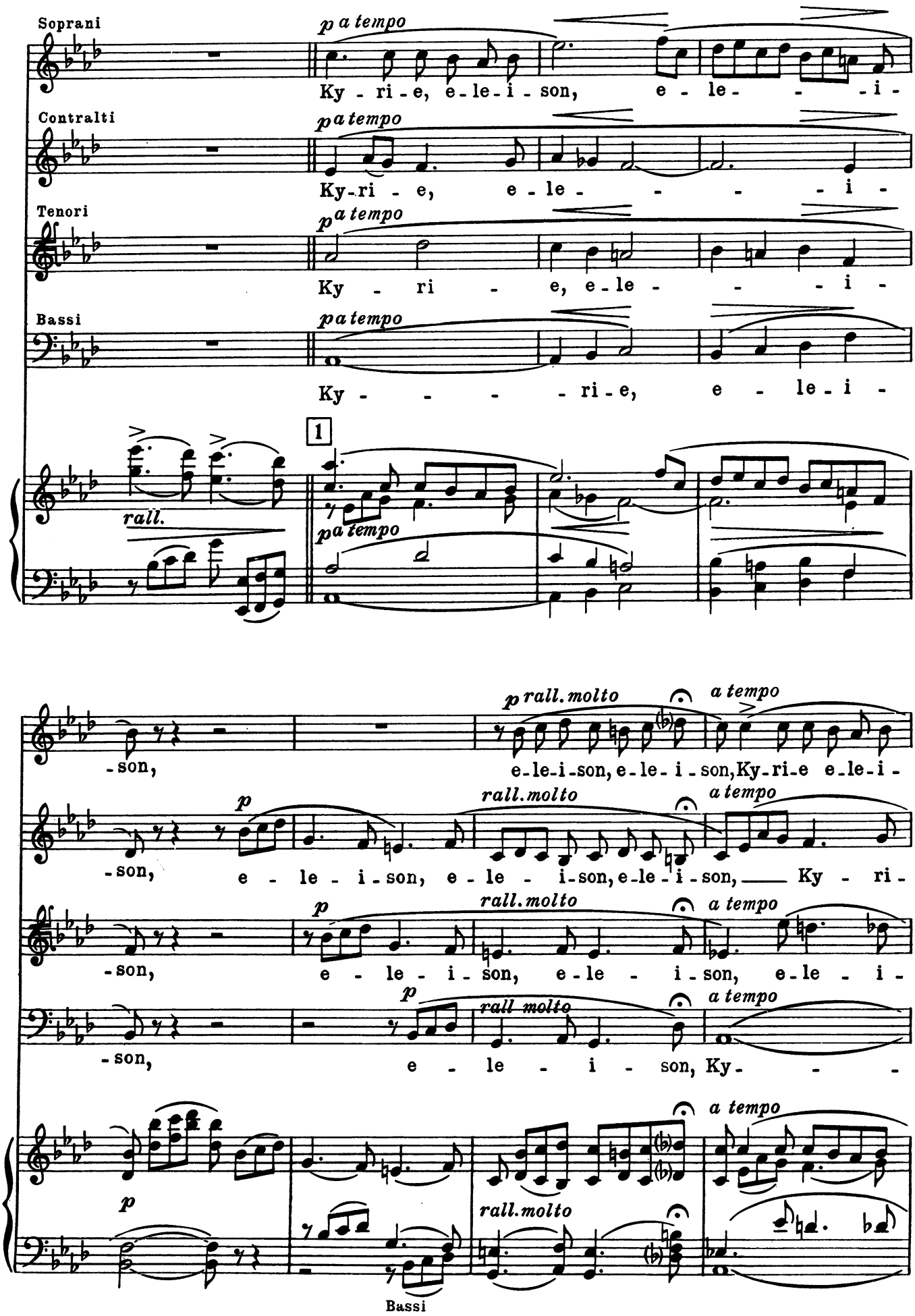
Soprani
p a tempo
Ky - ri - e, e - le - i - son, e - le - - - i -
Contralti
p a tempo
Ky - ri - e, e - le - - - - i -
Tenori
p a tempo
Ky - ri - e, e - le - - - i -
Bassi
p a tempo
Ky - - - - ri - e, e - le - i -
1
rall.
p a tempo
- son,
p rall. molto
a tempo
e - le - i - son, e - le - i - son, Ky - ri - e e - le - i -
- son,
p
rall. molto
a tempo
e - le - i - son, e - le - i - son, e - le - i - son, Ky - ri -
- son,
p
rall. molto
a tempo
e - le - i - son, e - le - i - son, e - le - i -
- son,
p
rall molto
a tempo
e - le - i - son, Ky - - -
p
a tempo
rall. molto
Bassi

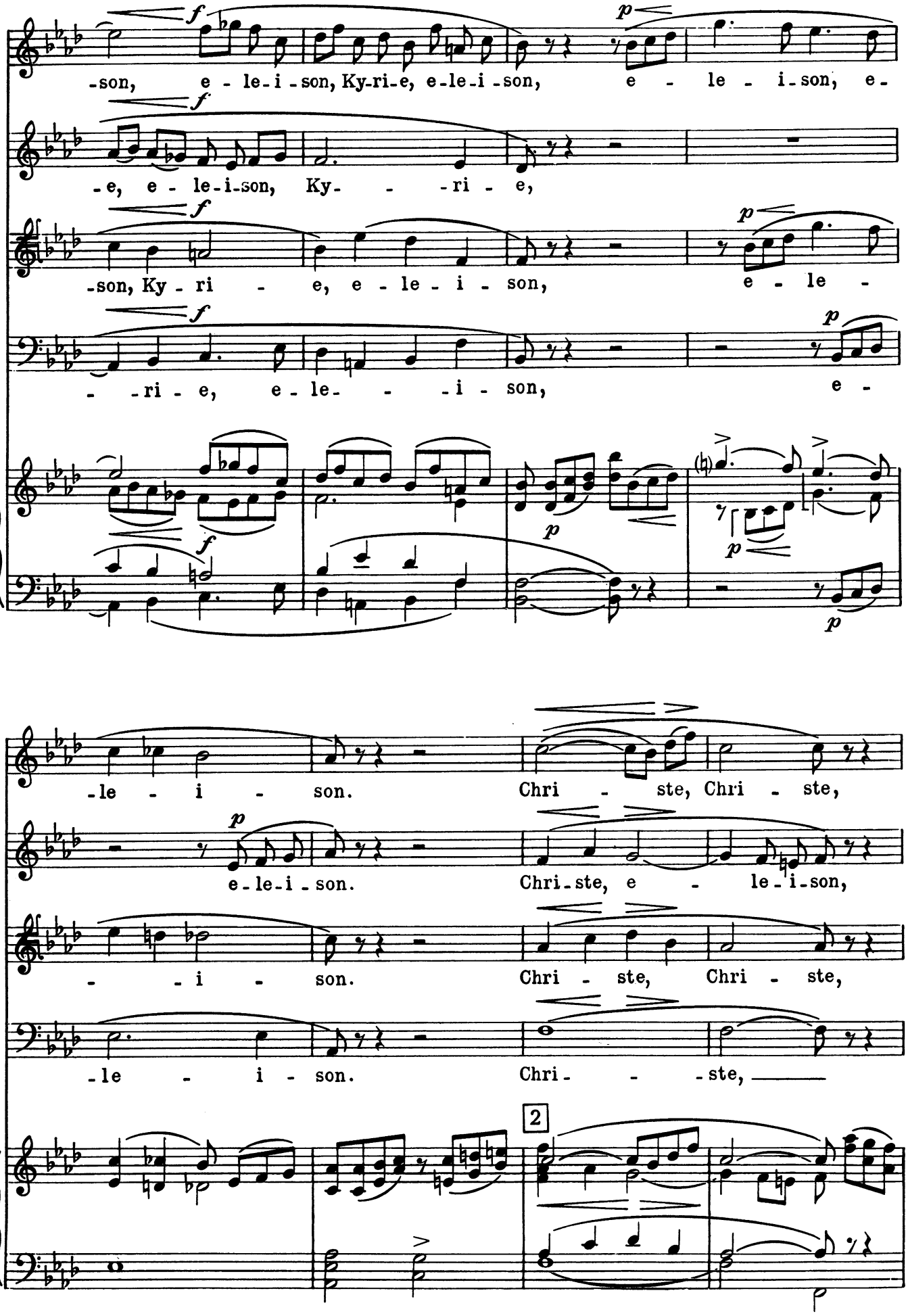
-son, e - le-i - son, Ky-ri-e, e-le-i - son, e - le - i-son, e-
-e, e - le-i-son, Ky- - -ri - e,
-son, Ky - ri - e, e - le - i - son, e - le -
- -ri - e, e - le- - - i - son, e -
-le - i - son. Chri - ste, Chri - ste,
e-le-i - son. Chri-ste, e - le-i-son,
- - i - son. Chri - ste, Chri - ste,
-le - i - son. Chri- - -ste,
2

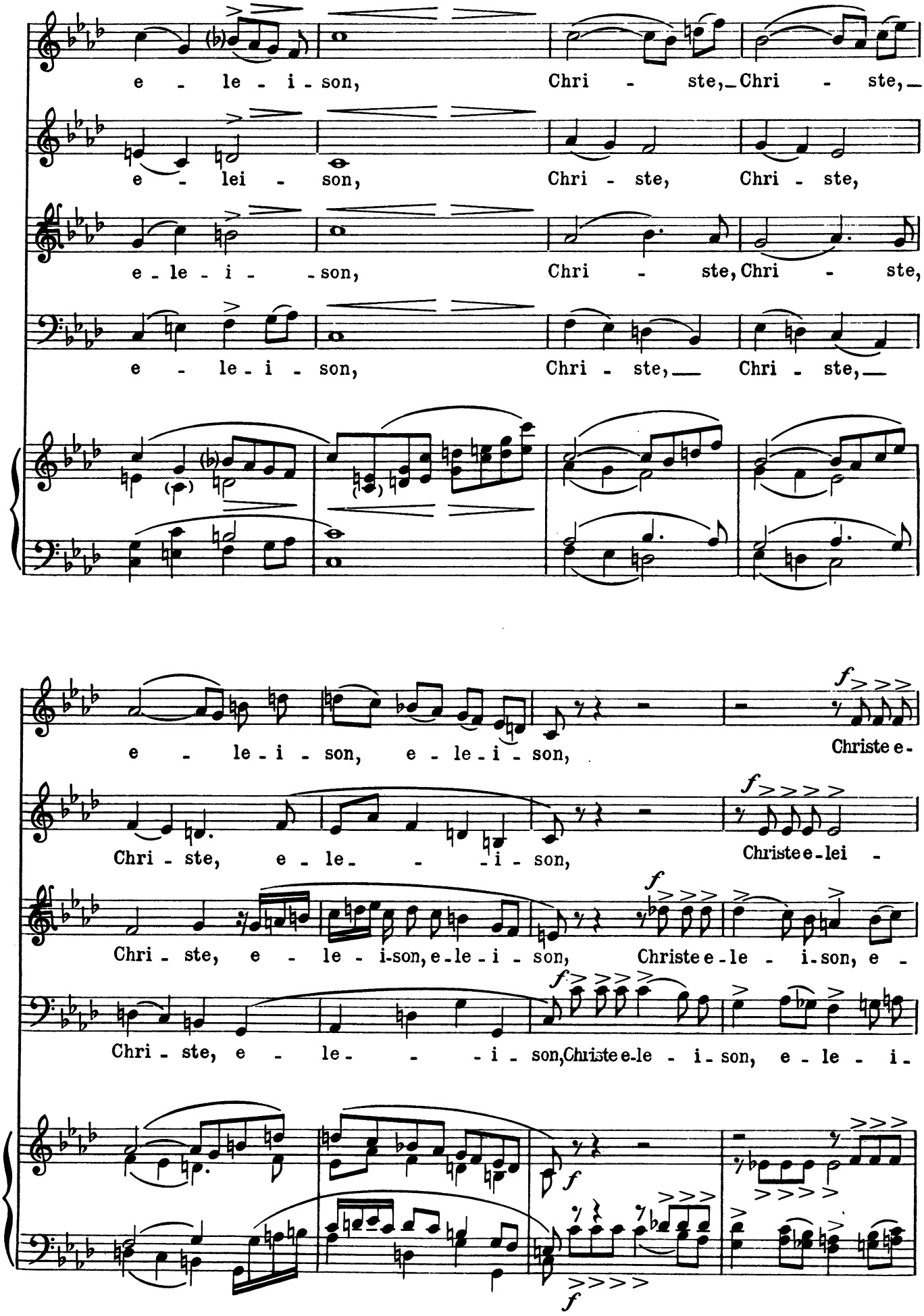
e - le - i - son, Chri - ste, Chri - ste,
e - lei - son, Chri - ste, Chri - ste,
e - le - i - son, Chri - ste, Chri - ste,
e - le - i - son, Chri - ste, Chri - ste,
e - le - i - son, e - le - i - son,
Christe e -
Chri - ste, e - le - i - son,
Christe e - lei -
Chri - ste, e - le - i - son, e - le - i - son,
Christe e - le - i - son, e -
Chri - ste, e - le - i - son,
Christe e - le - i - son, e - le - i -

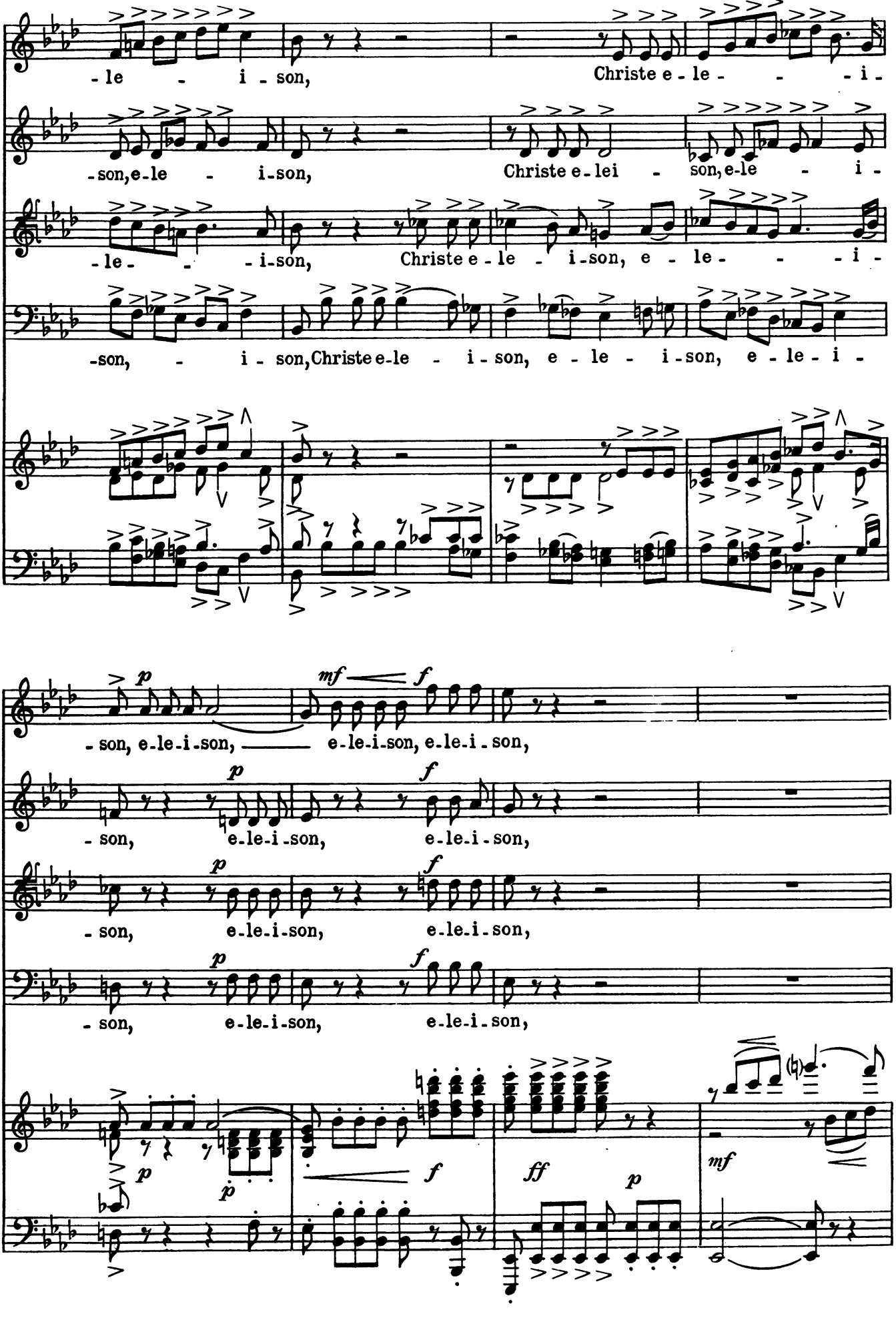
-le - i - son,
Christe e - le - - - i -
-son, e - le - i - son,
Christe e - lei - son, e - le - i -
-le - - - i - son,
Christe e - le - i - son, e - le - - - i -
-son, - i - son, Christe e - le - i - son, e - le - i - son, e - le - i -
-son, e - le - i - son,
e - le - i - son, e - le - i - son,
- son,
e - le - i - son,
e - le - i - son,
- son,
e - le - i - son,
e - le - i - son,
- son,
e - le - i - son,
e - le - i - son,

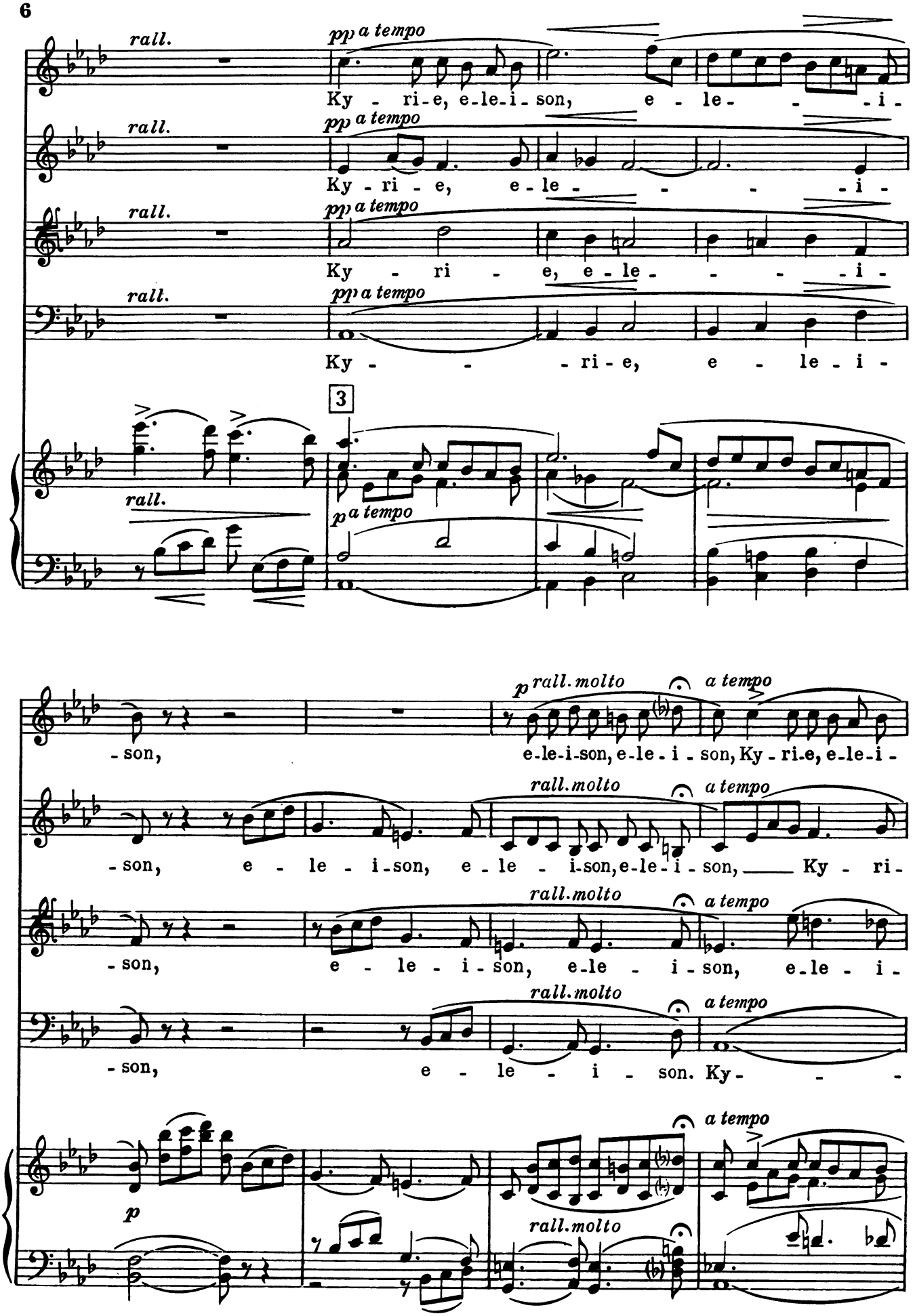
rall.
pp a tempo
Ky - ri - e, e - le - i - son, e - le - - - i -
Ky - ri - e, e - le - - - - i -
Ky - ri - e, e - le - - - i -
Ky - - - ri - e, e - le - i -
3
p a tempo
- son, e - le - i - son, e - le - i - son, e - le - i - son, Ky - ri - e, e - le - i -
- son, e - le - i - son, e - le - i - son, e - le - i - son, Ky - ri -
- son, e - le - i - son, e - le - i - son, e - le - i -
- son, e - le - i - son. Ky - - -
p rall. molto
a tempo

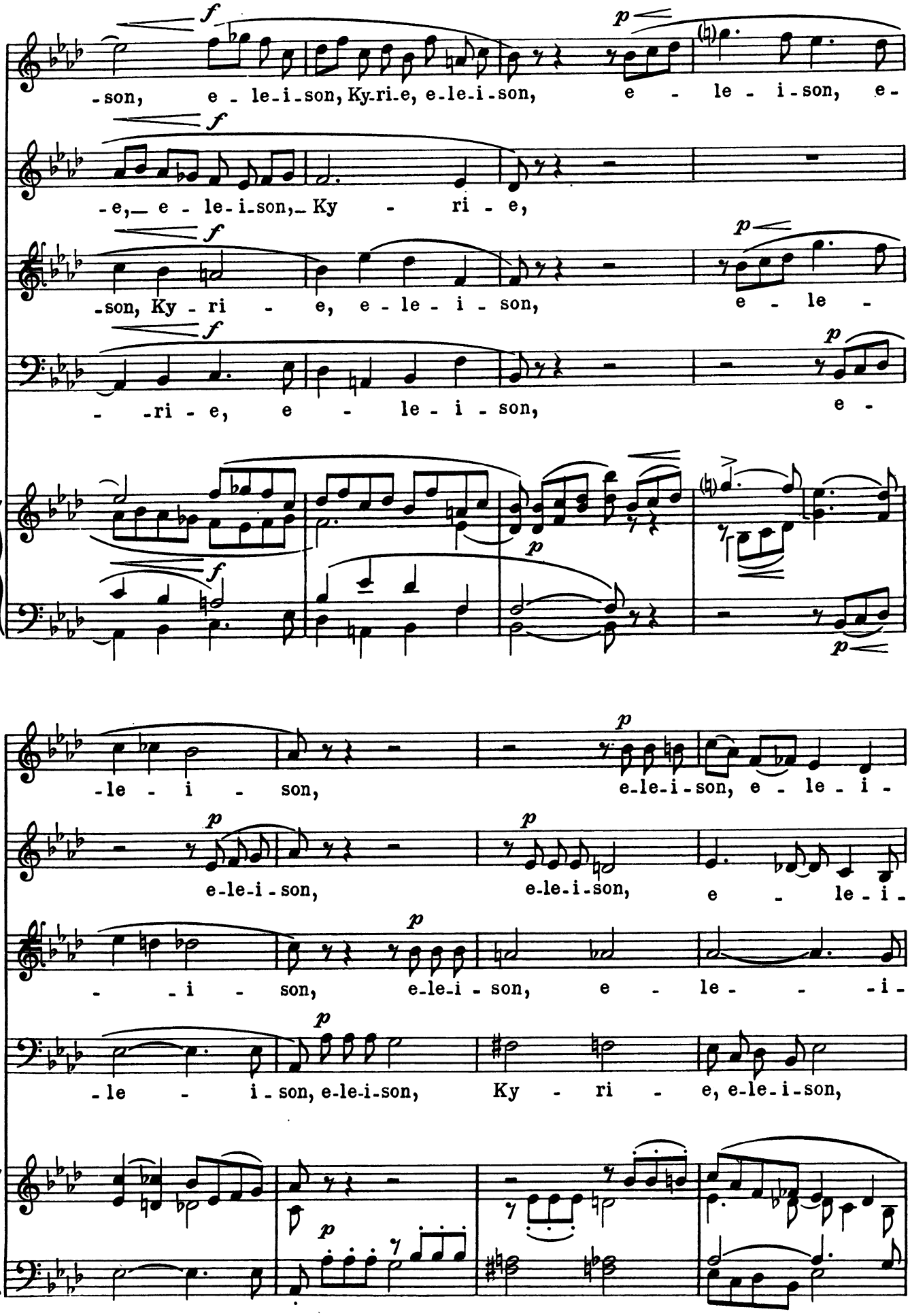
-son, e - le-i-son, Ky-ri-e, e-le-i-son, e - le - i-son, e-
-e, e - le-i-son, Ky - ri - e,
-son, Ky - ri - e, e - le - i - son, e - le -
- -ri - e, e - le - i - son, e -
-le - i - son, e-le-i-son, e - le - i -
e-le-i-son, e-le-i-son, e - le-i -
- - i - son, e-le-i-son, e - le - - i -
-le - i-son, e-le-i-son, Ky - ri - e, e-le-i-son,

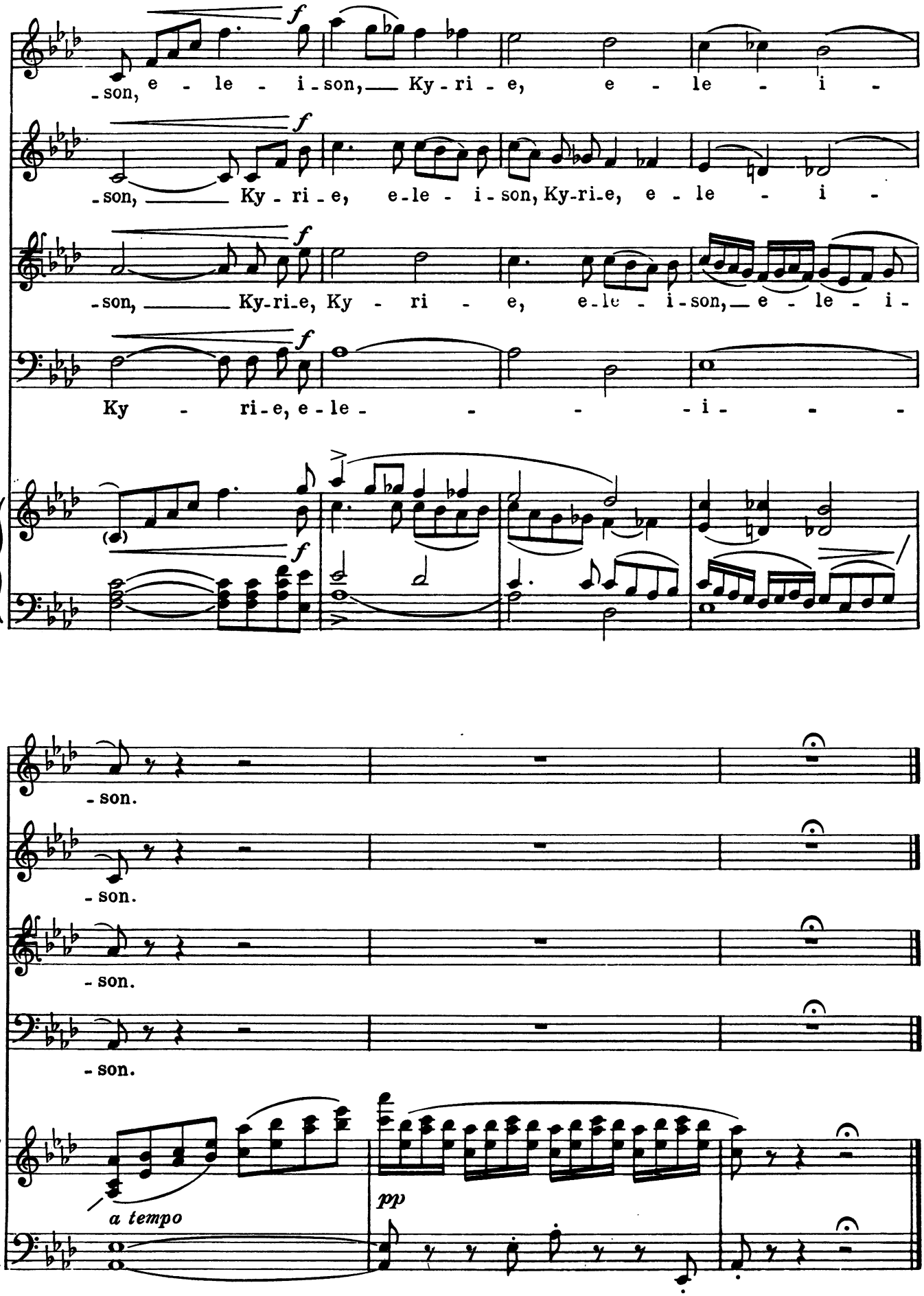
-son, e - le - i - son, Ky - ri - e, e - le - i -
-son, Ky - ri - e, e - le - i - son, Ky - ri - e, e - le - i -
-son, Ky - ri - e, Ky - ri - e, e - le - i - son, e - le - i -
Ky - ri - e, e - le - i -
-son.
-son.
-son.
-son.
a tempo
pp

Gloria

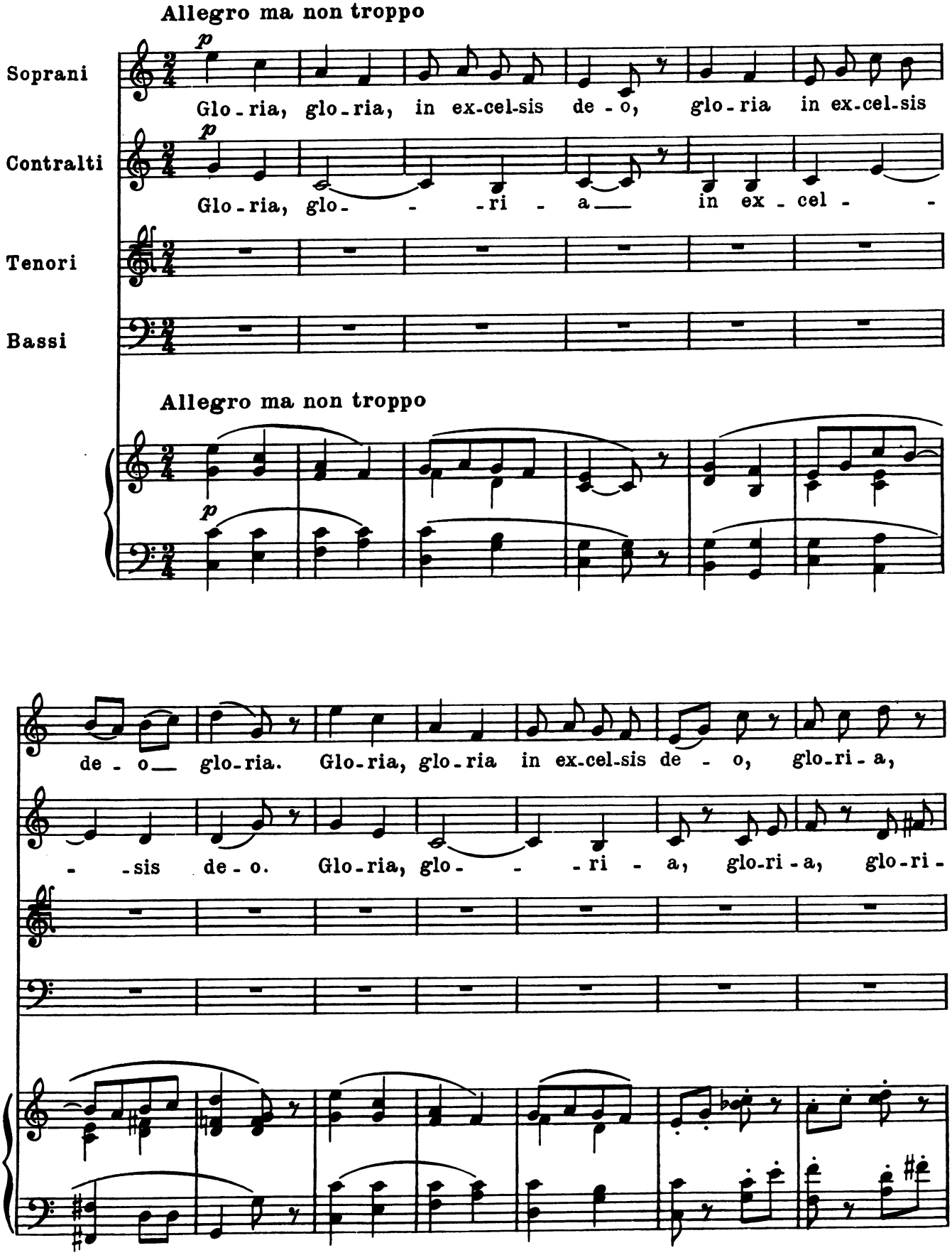
Allegro ma non troppo
Soprani
Contralti
Tenori
Bassi
p
Glo - ria, glo - ria, in ex - cel - sis de - o, glo - ria in ex - cel - sis
Glo - ria, glo - ri - a in ex - cel -
Allegro ma non troppo
p
de - o glo - ria. Glo - ria, glo - ria in ex - cel - sis de - o, glo - ri - a,
- sis de - o. Glo - ria, glo - ri - a, glo - ri - a, glo - ri -

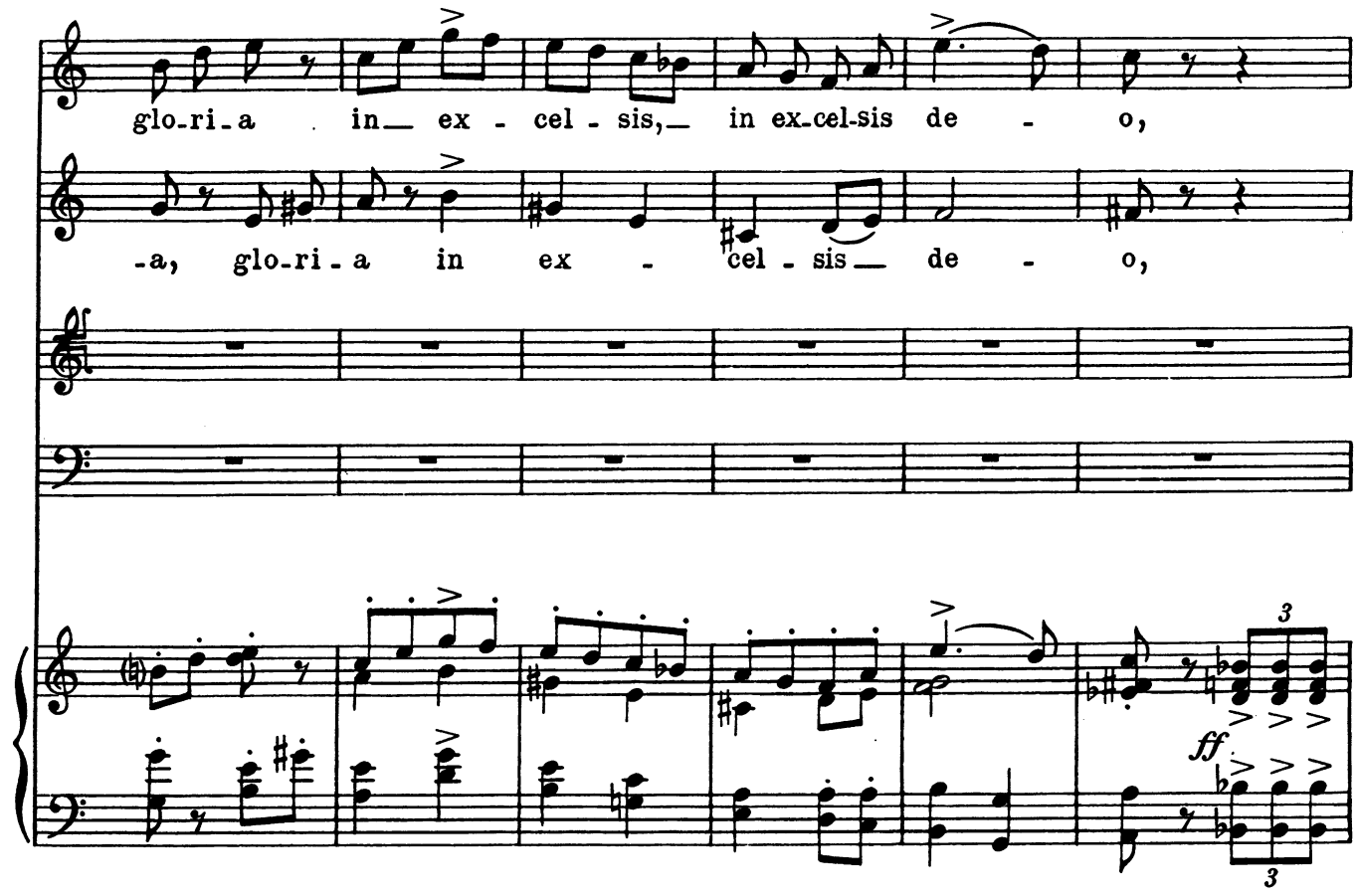
glo-ri-a in ex - cel - sis, in ex-cel-sis de - o,
-a, glo-ri-a in ex - cel - sis de - o,
ff

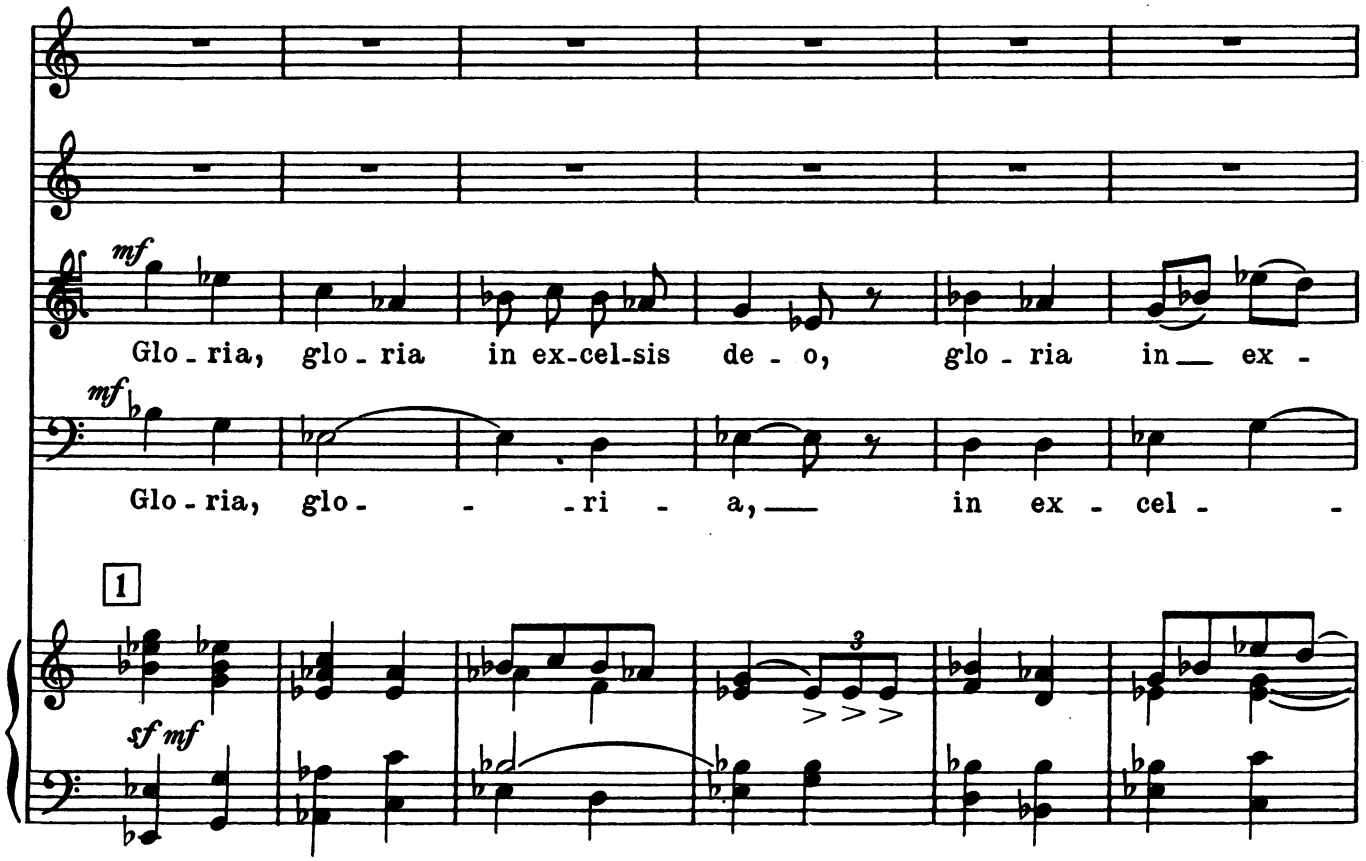
mf
Glo - ria, glo - ria in ex-cel-sis de - o, glo - ria in ex -
mf
Glo - ria, glo - - ri - a, in ex - cel -
1
sf mf

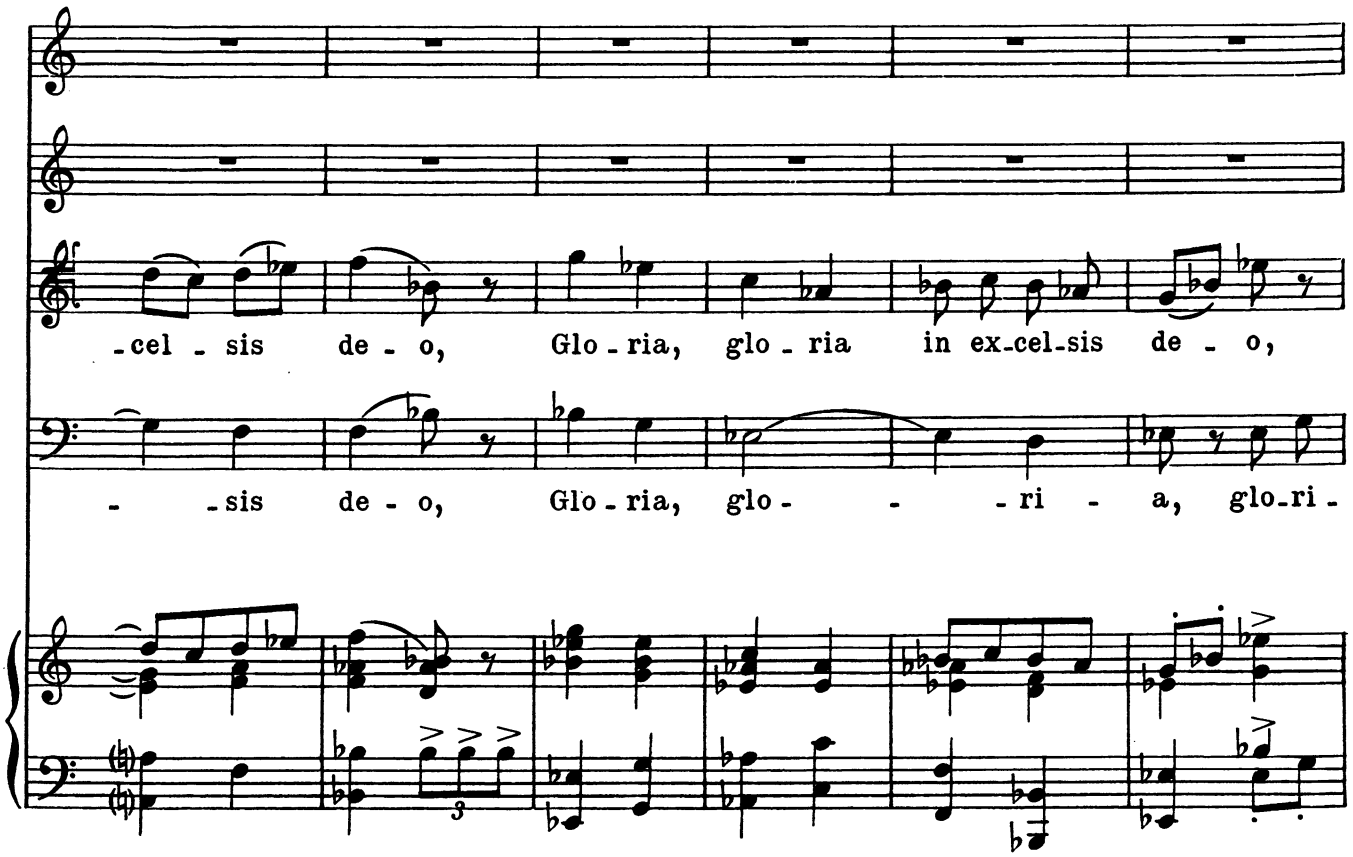
-cel - sis de - o, Glo - ria, glo - ria in ex-cel-sis de - o,
- -sis de - o, Glo - ria, glo - - - ri - a, glo-ri -

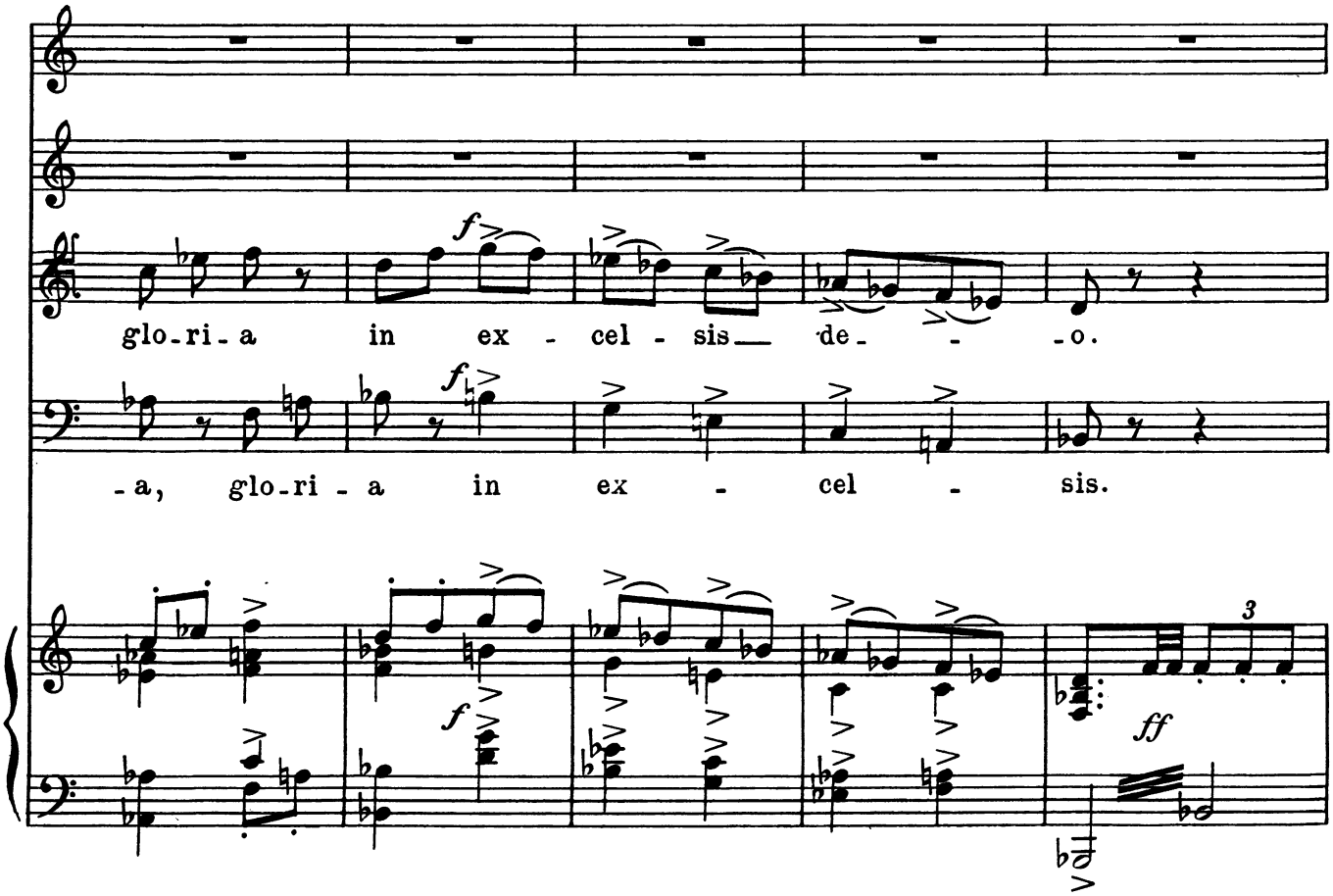
glo-ri - a in ex - cel - sis de - - - o.
-a, glo-ri - a in ex - cel - sis.

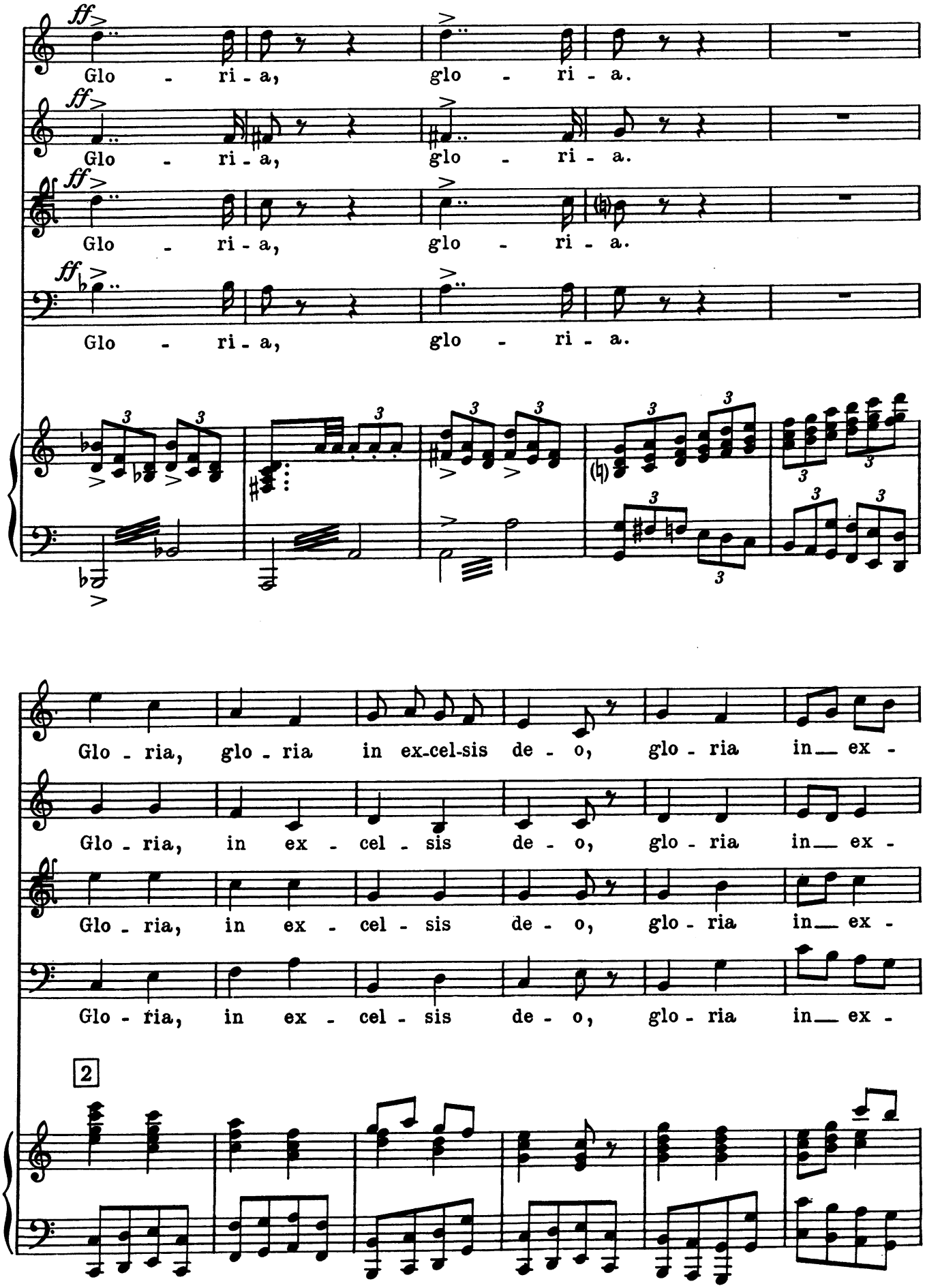
ff
Glo - ri - a, glo - ri - a.
Glo - ri - a, glo - ri - a.
Glo - ri - a, glo - ri - a.
Glo - ri - a, glo - ri - a.
Glo - ria, glo - ria in ex-cel-sis de - o, glo - ria in ex -
Glo - ria, in ex - cel - sis de - o, glo - ria in ex -
Glo - ria, in ex - cel - sis de - o, glo - ria in ex -
Glo - ria, in ex - cel - sis de - o, glo - ria in ex -
2

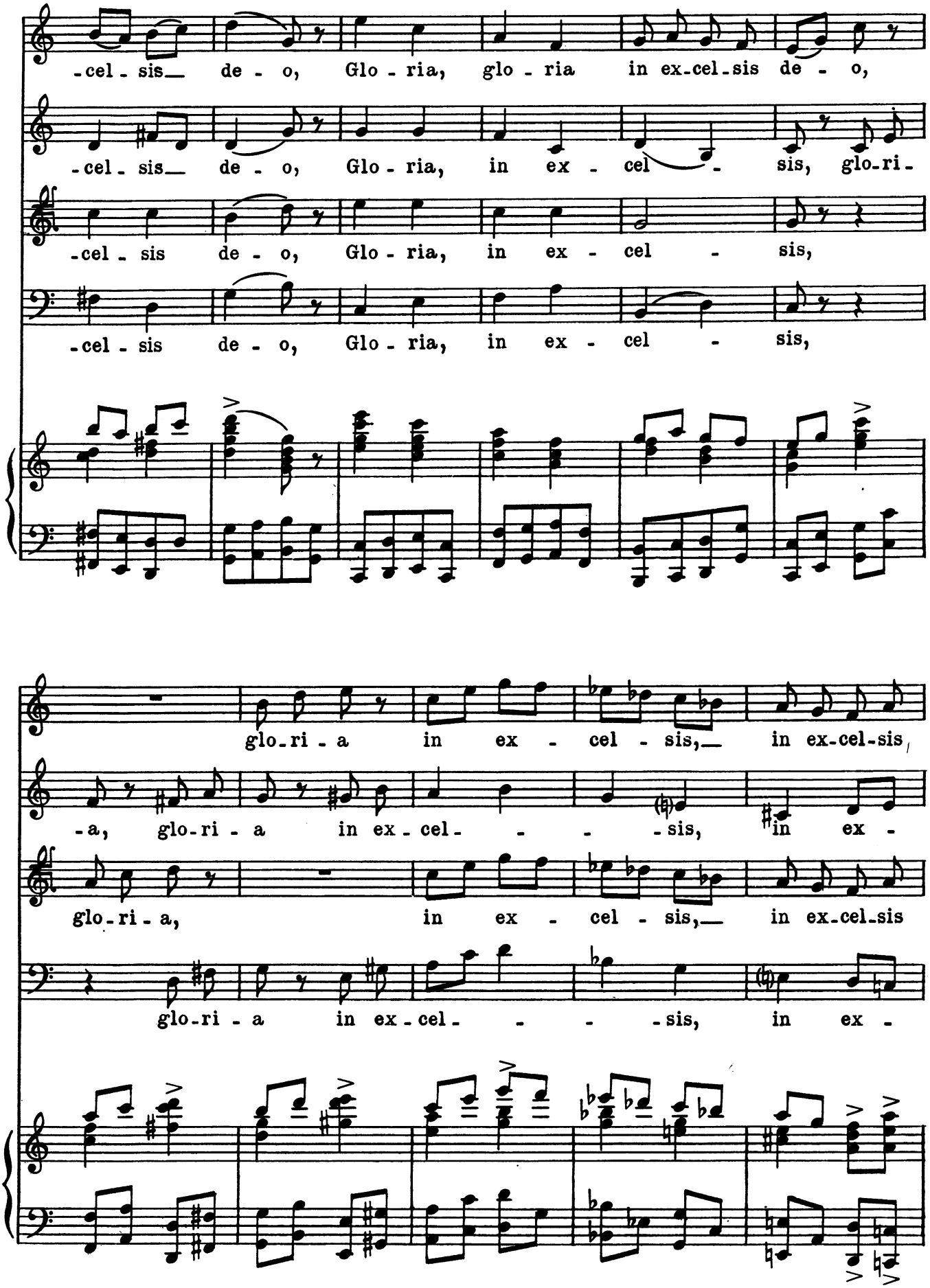
-cel - sis de - o, Glo - ria, glo - ria in ex-cel-sis de - o,
-cel - sis de - o, Glo - ria, in ex - cel - sis, glo-ri-
-cel - sis de - o, Glo - ria, in ex - cel - sis,
-cel - sis de - o, Glo - ria, in ex - cel - sis,
glo-ri - a in ex - cel - sis, in ex-cel-sis
-a, glo-ri - a in ex - cel - - - - sis, in ex -
glo-ri - a, in ex - cel - sis, in ex-cel-sis
glo-ri - a in ex - cel - - - - sis, in ex -

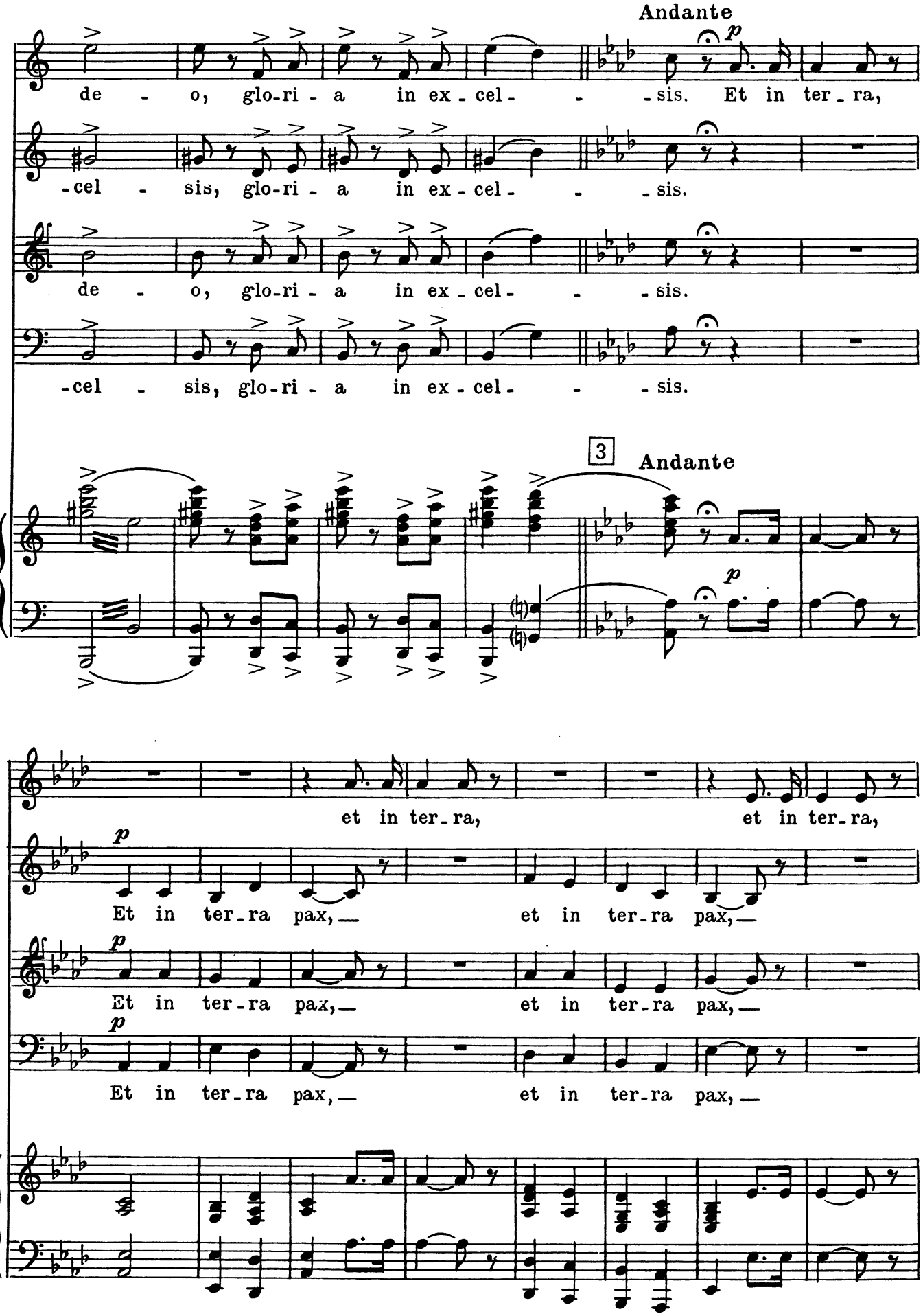
Andante
de - o, glo-ri - a in ex - cel - - - sis. Et in ter - ra,
-cel - sis, glo-ri - a in ex - cel - - - sis.
de - o, glo-ri - a in ex - cel - - - sis.
-cel - sis, glo-ri - a in ex - cel - - - sis.
3
Andante
et in ter - ra, et in ter - ra,
Et in ter - ra pax, — et in ter - ra pax, —
Et in ter - ra pax, — et in ter - ra pax, —
Et in ter - ra pax, — et in ter - ra pax, —

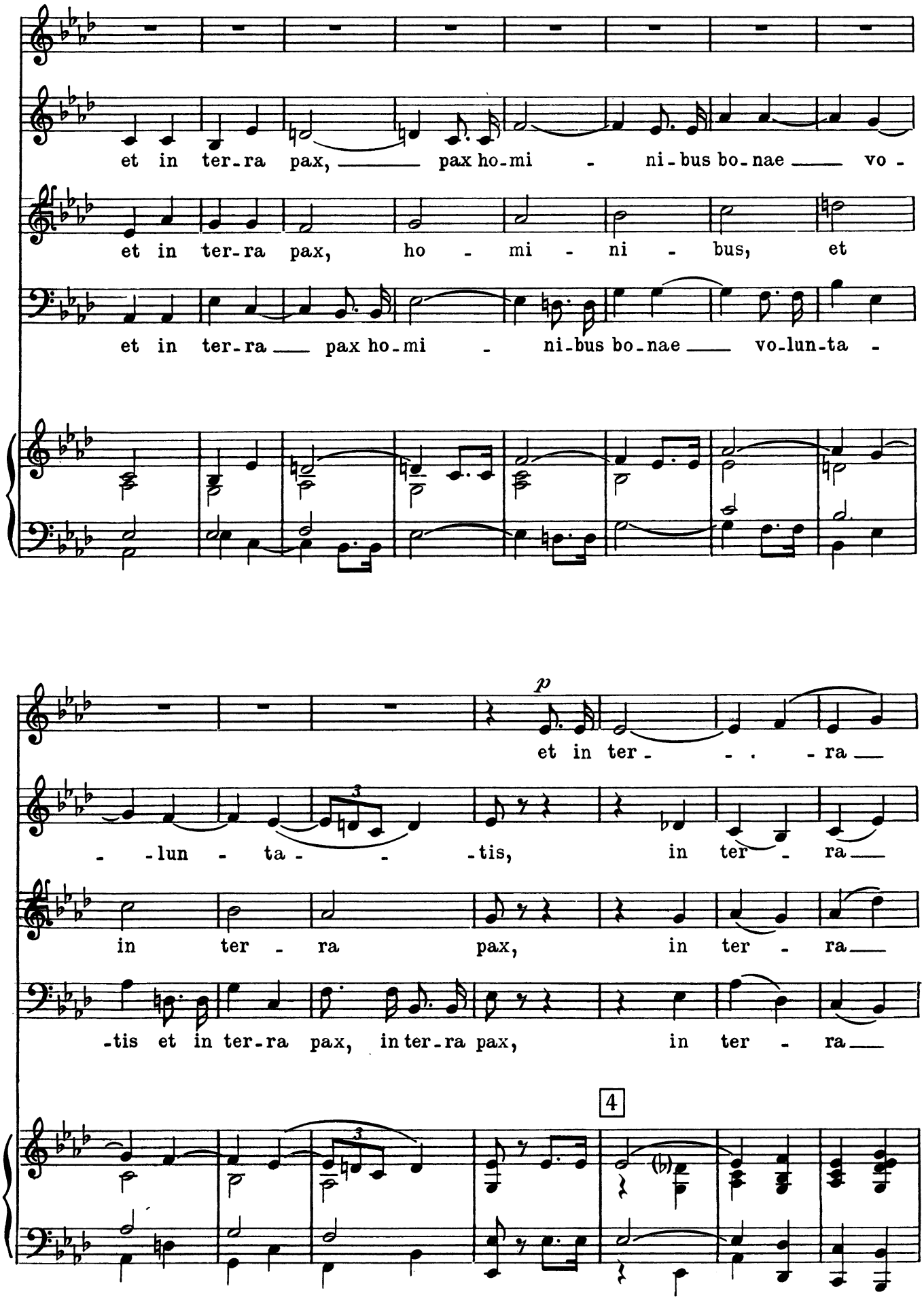
et in ter-ra pax, pax ho-mi - ni-bus bo-nae vo -
et in ter-ra pax, ho - mi - ni - bus, et
et in ter-ra pax ho-mi - ni-bus bo-nae vo-lun-ta -
p
et in ter - - - ra
- lun - ta - - tis, in ter - ra
in ter - ra pax, in ter - ra
-tis et in ter-ra pax, in ter-ra pax, in ter - ra
4

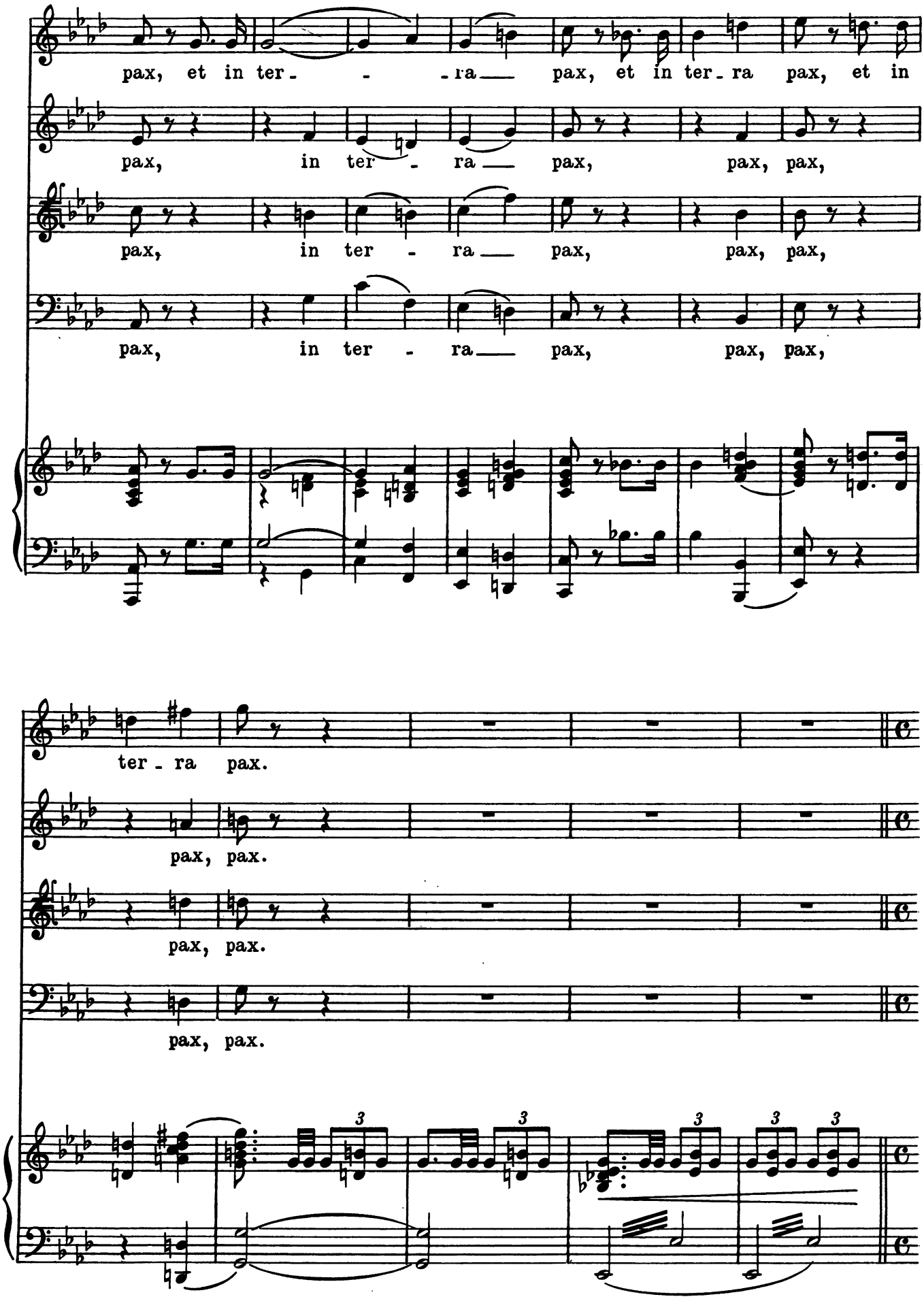
pax, et in ter - - - ra pax, et in ter - ra pax, et in
pax, in ter - ra pax, pax, pax,
pax, in ter - ra pax, pax, pax,
pax, in ter - ra pax, pax, pax,
ter - ra pax.
pax, pax.
pax, pax.
pax, pax.
3
3
3
3
3

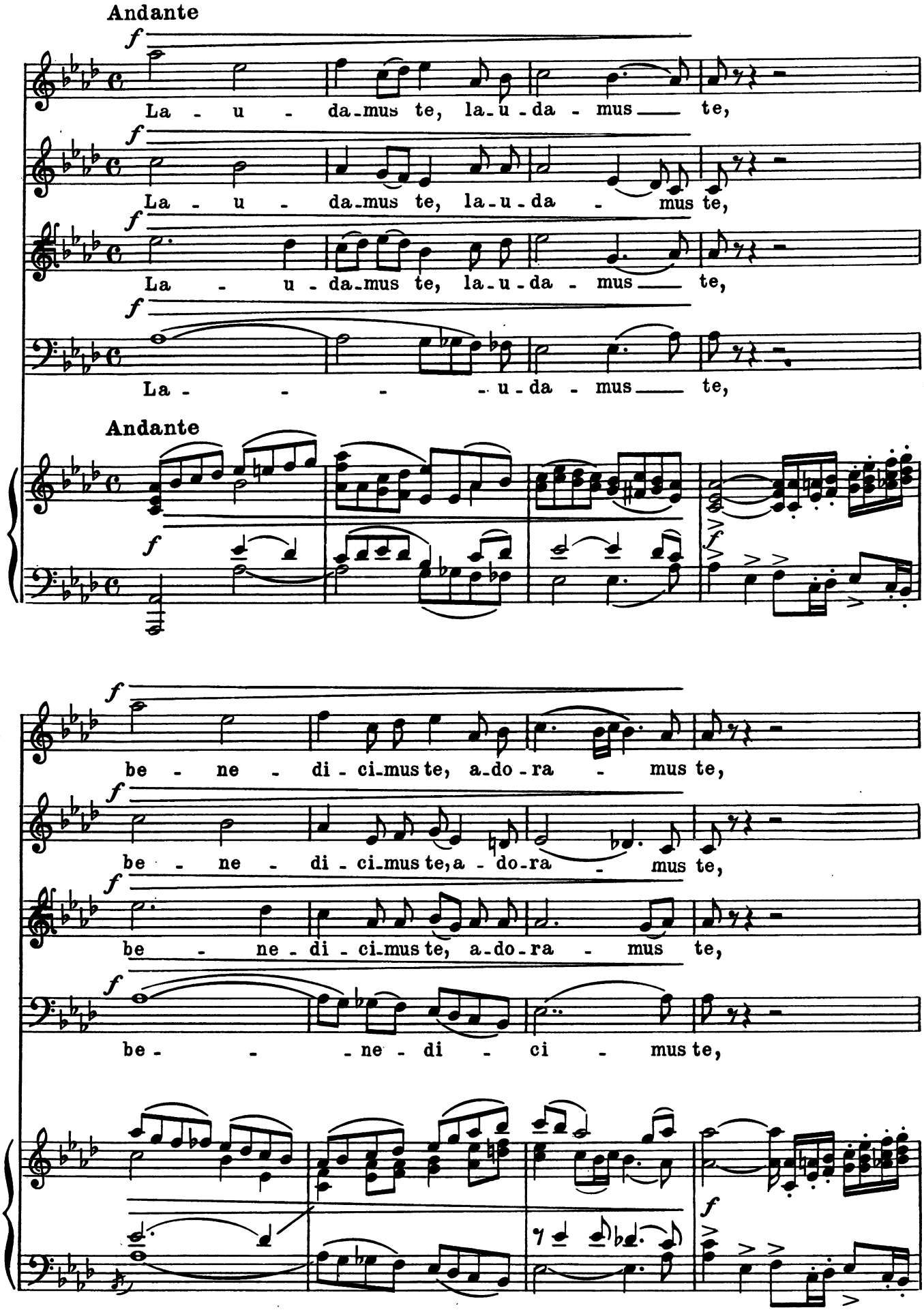
Andante
La - u - da-mus te, la-u-da - mus te,
La - u - da-mus te, la-u-da - mus te,
La - u-da-mus te, la-u-da - mus te,
La - - - -u-da - mus te,
Andante
be - ne - di - ci-mus te, a-do-ra - mus te,
be - ne - di - ci-mus te, a-do-ra - mus te,
be - ne - di - ci-mus te, a-do-ra - mus te,
be - - -ne - di - ci - mus te,

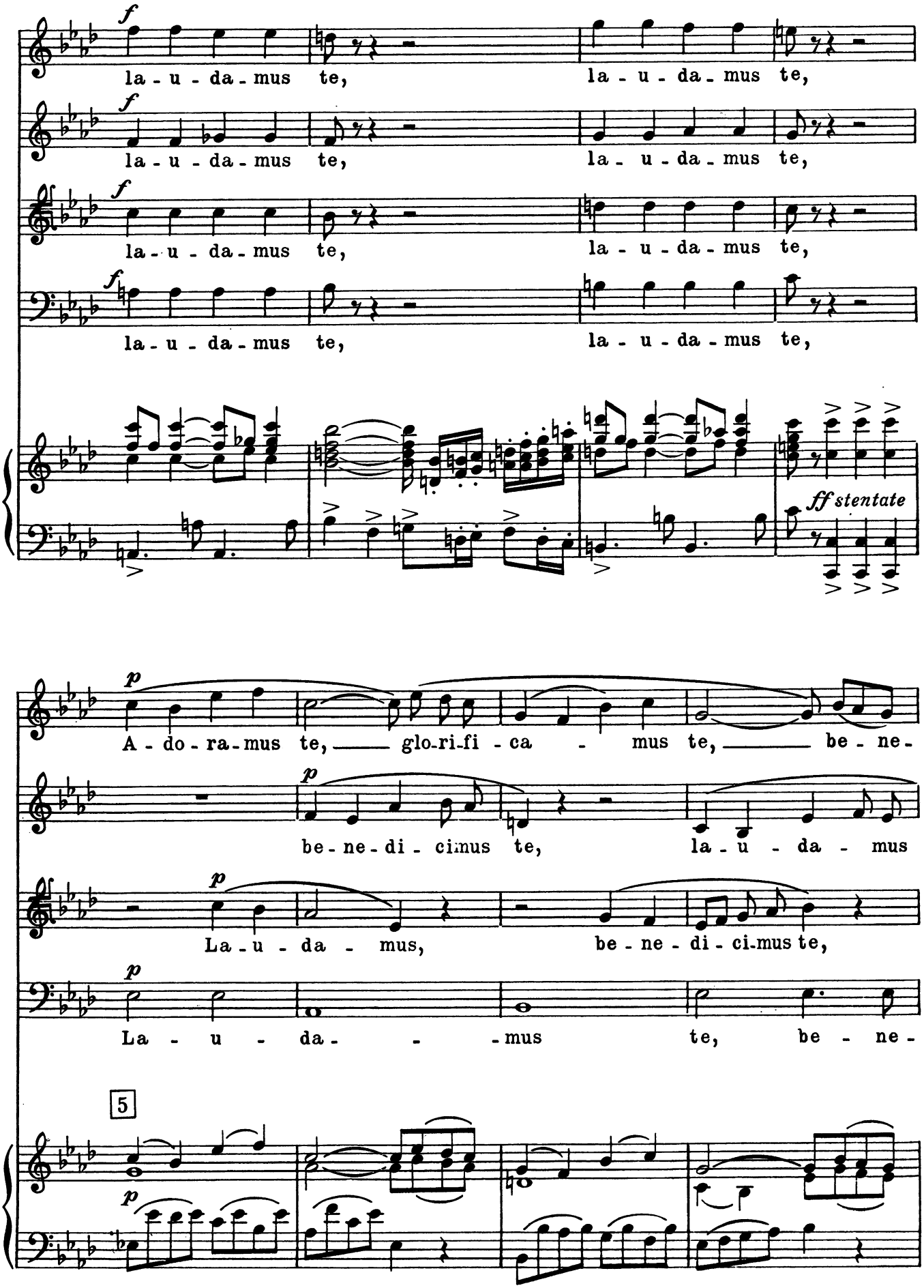
f
la - u - da - mus te,
la - u - da - mus te,
la - u - da - mus te,
la - u - da - mus te,
la - u - da - mus te,
la - u - da - mus te,
la - u - da - mus te,
la - u - da - mus te,
ff stentate
p
A - do - ra - mus te, glo - ri - fi - ca - mus te, be - ne -
be - ne - di - ci - mus te,
la - u - da - mus
La - u - da - mus,
be - ne - di - ci - mus te,
La - u - da - mus
te, be - ne -
5

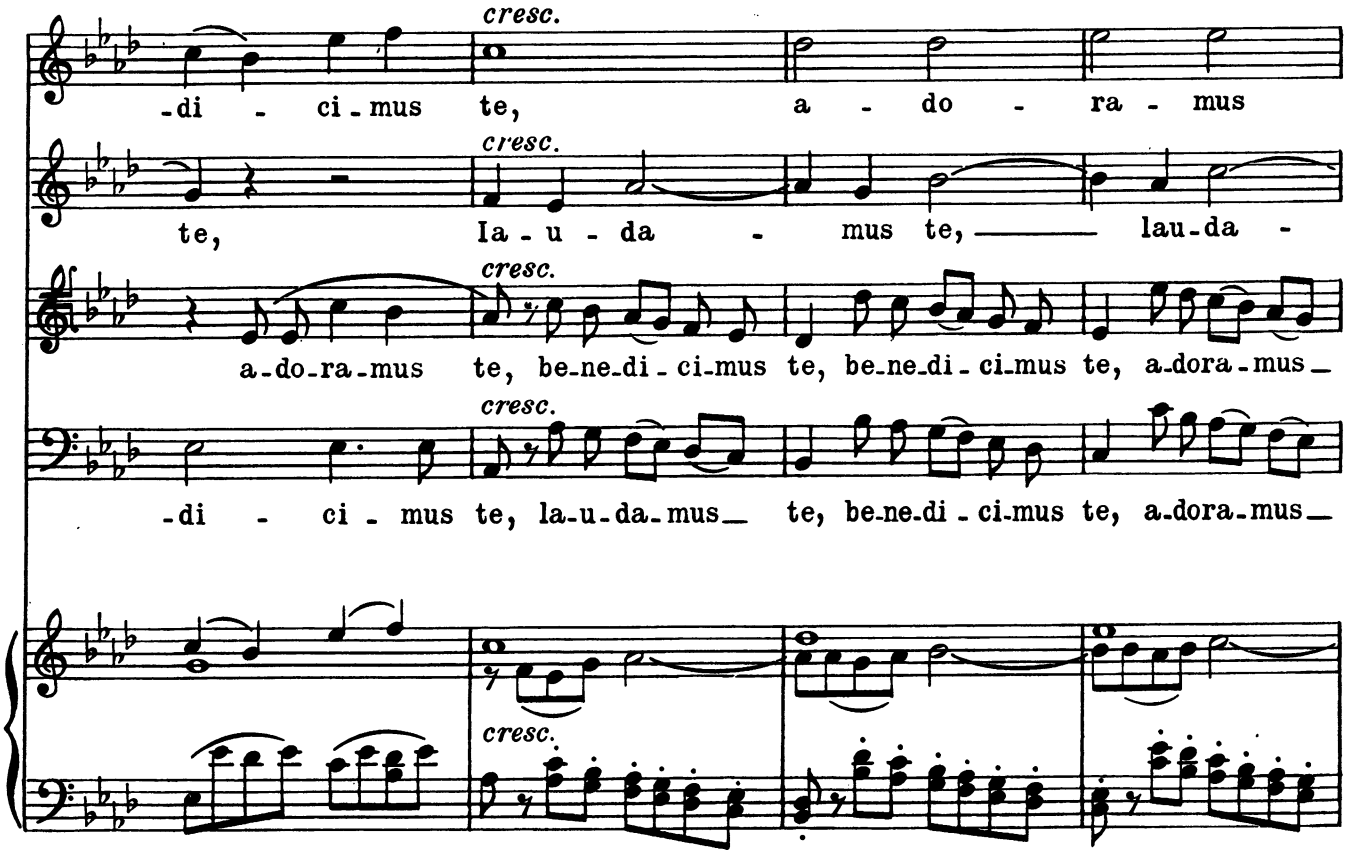
cresc.
-di - ci - mus te, a - do - ra - mus
cresc.
te, la - u - da - mus te, lau - da -
cresc.
a - do - ra - mus te, be - ne - di - ci - mus te, be - ne - di - ci - mus te, a - dora - mus
cresc.
-di - ci - mus te, la - u - da - mus te, be - ne - di - ci - mus te, a - dora - mus
cresc.

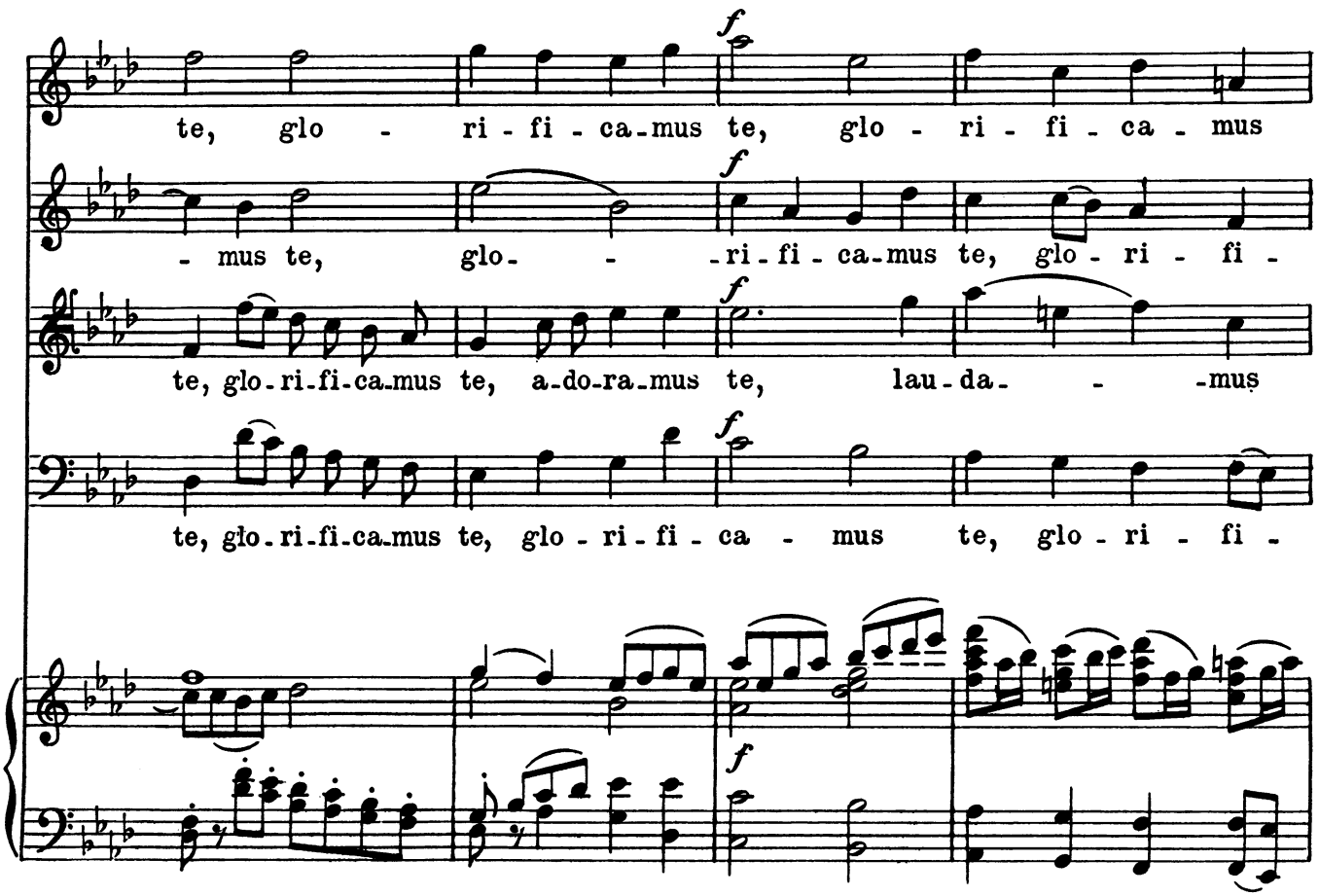
f
te, glo - ri - fi - ca - mus te, glo - ri - fi - ca - mus
f
- mus te, glo - - ri - fi - ca - mus te, glo - ri - fi -
f
te, glo - ri - fi - ca - mus te, a - do - ra - mus te, lau - da - - mus
f
te, glo - ri - fi - ca - mus te, glo - ri - fi - ca - mus te, glo - ri - fi -
f

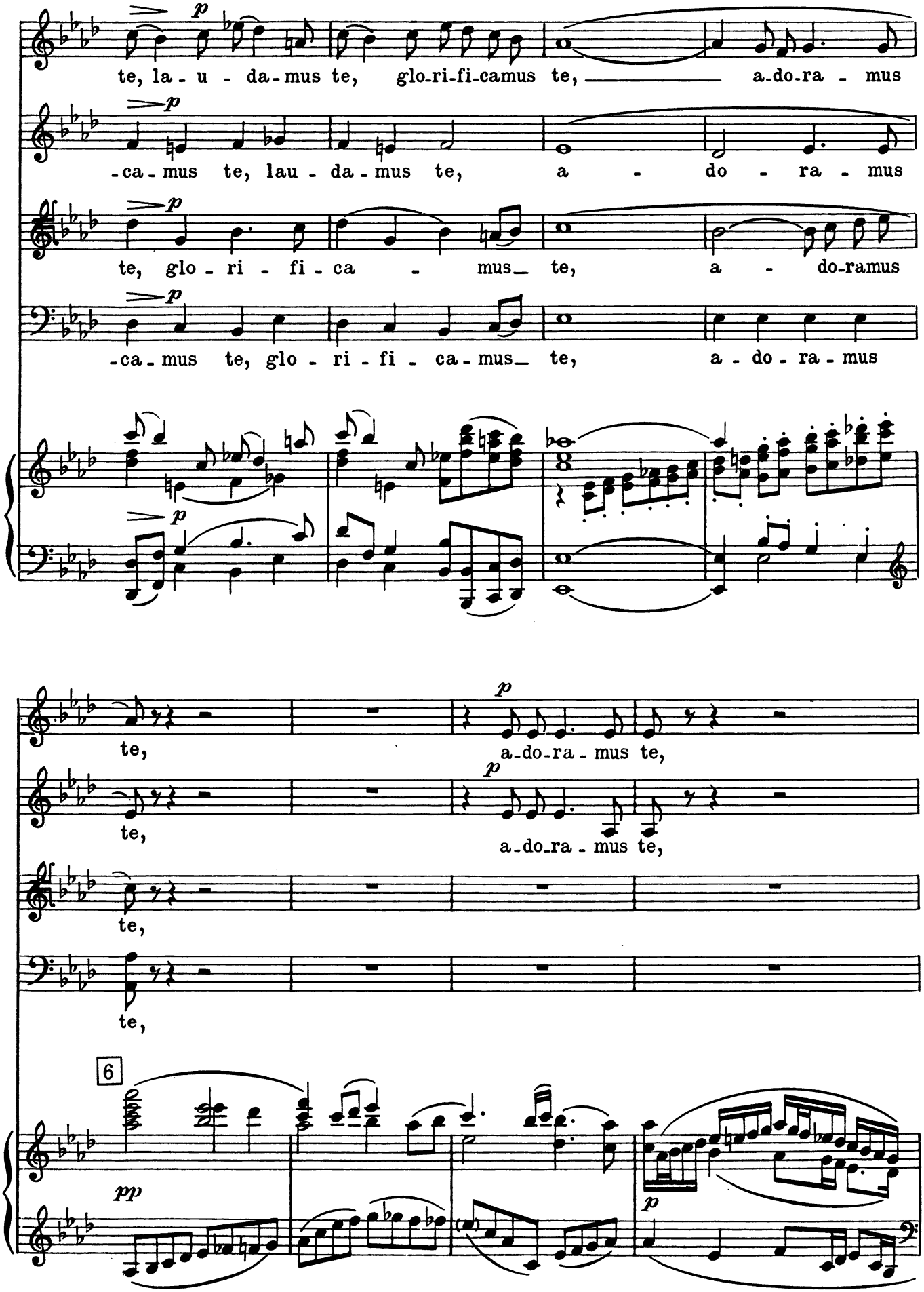
te, la - u - da - mus te, glo - ri - fi - camus te, a - do - ra - mus
- ca - mus te, lau - da - mus te, a - do - ra - mus
te, glo - ri - fi - ca - mus te, a - do - ramus
- ca - mus te, glo - ri - fi - ca - mus te, a - do - ra - mus
te,
a - do - ra - mus te,
te,
a - do - ra - mus te,
te,
te,
6

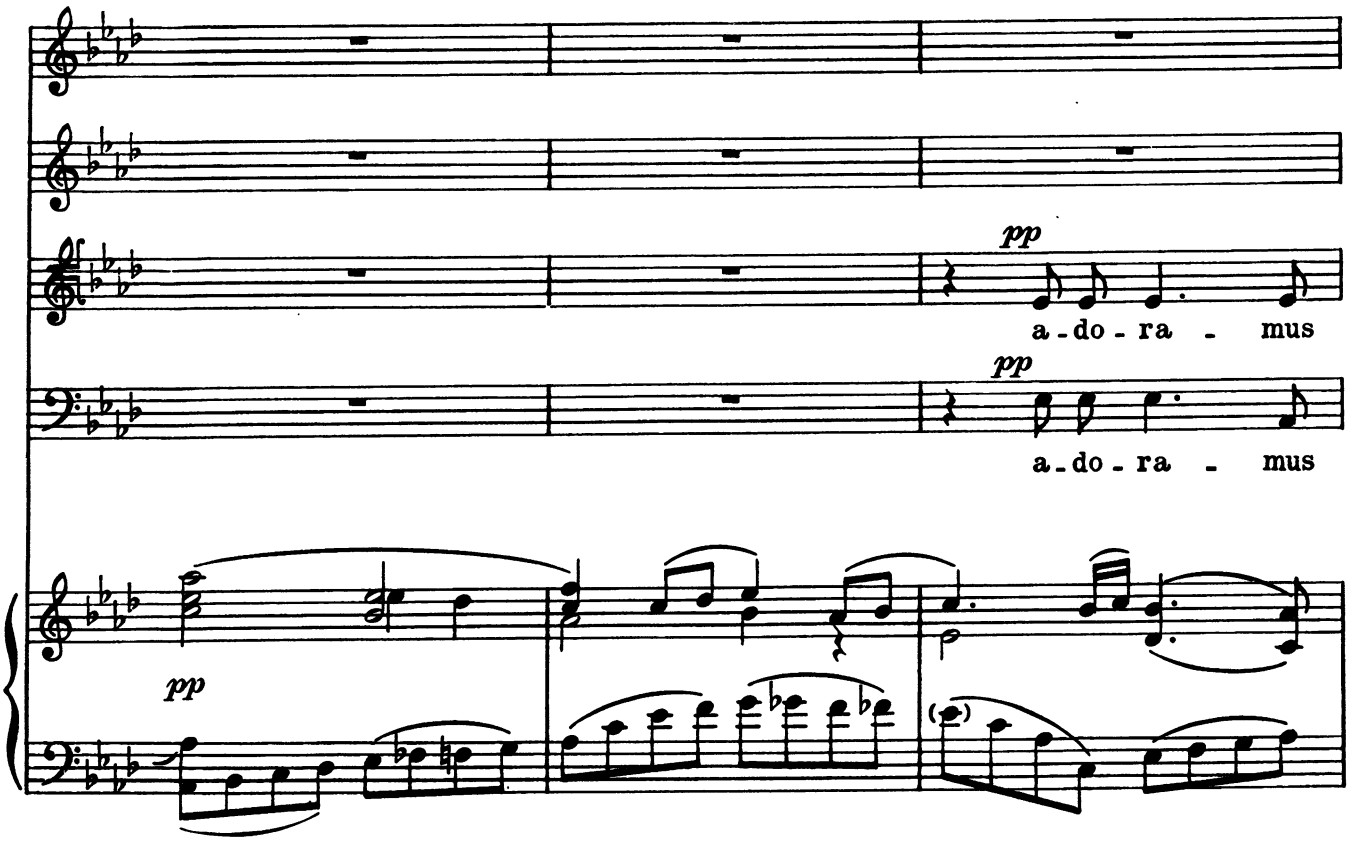
pp
a - do - ra - mus
pp
a - do - ra - mus
pp

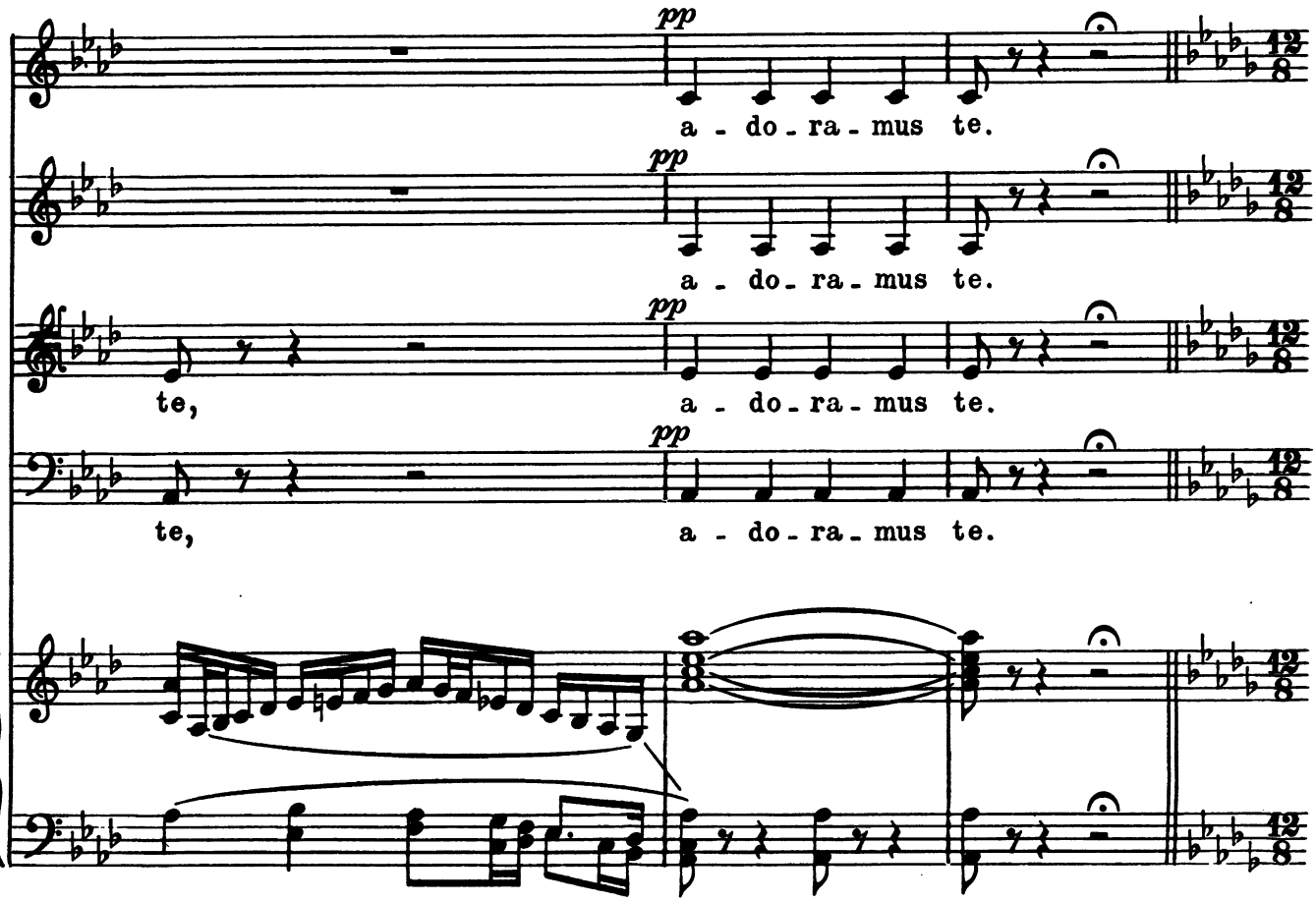
pp
a - do - ra - mus te.
pp
a - do - ra - mus te.
te,
pp
a - do - ra - mus te.
te,
pp
a - do - ra - mus te.

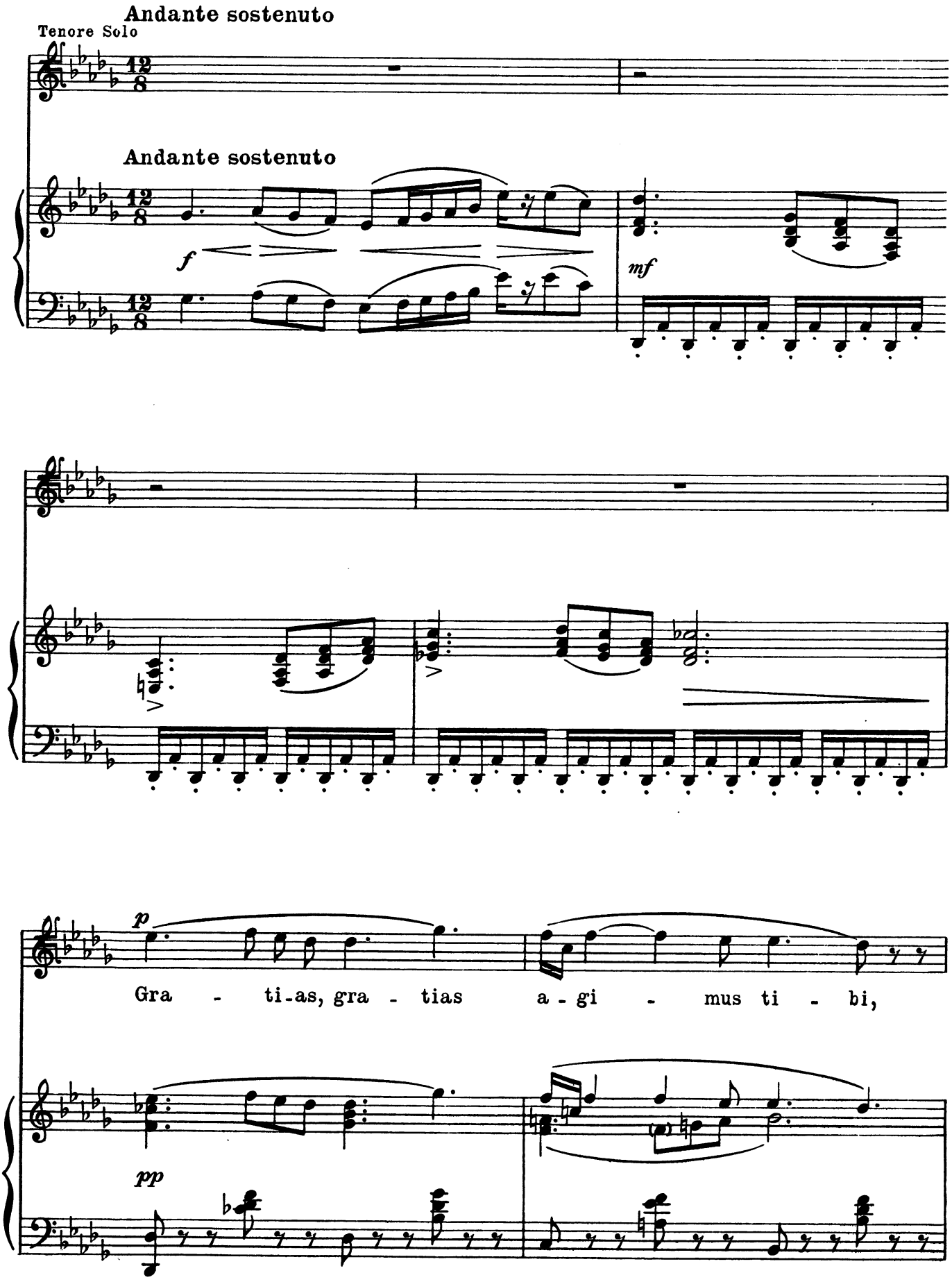
Andante sostenuto
Tenore Solo
Andante sostenuto
f
mf
p
Gra - ti-as, gra - tias a - gi - mus ti - bi,
pp

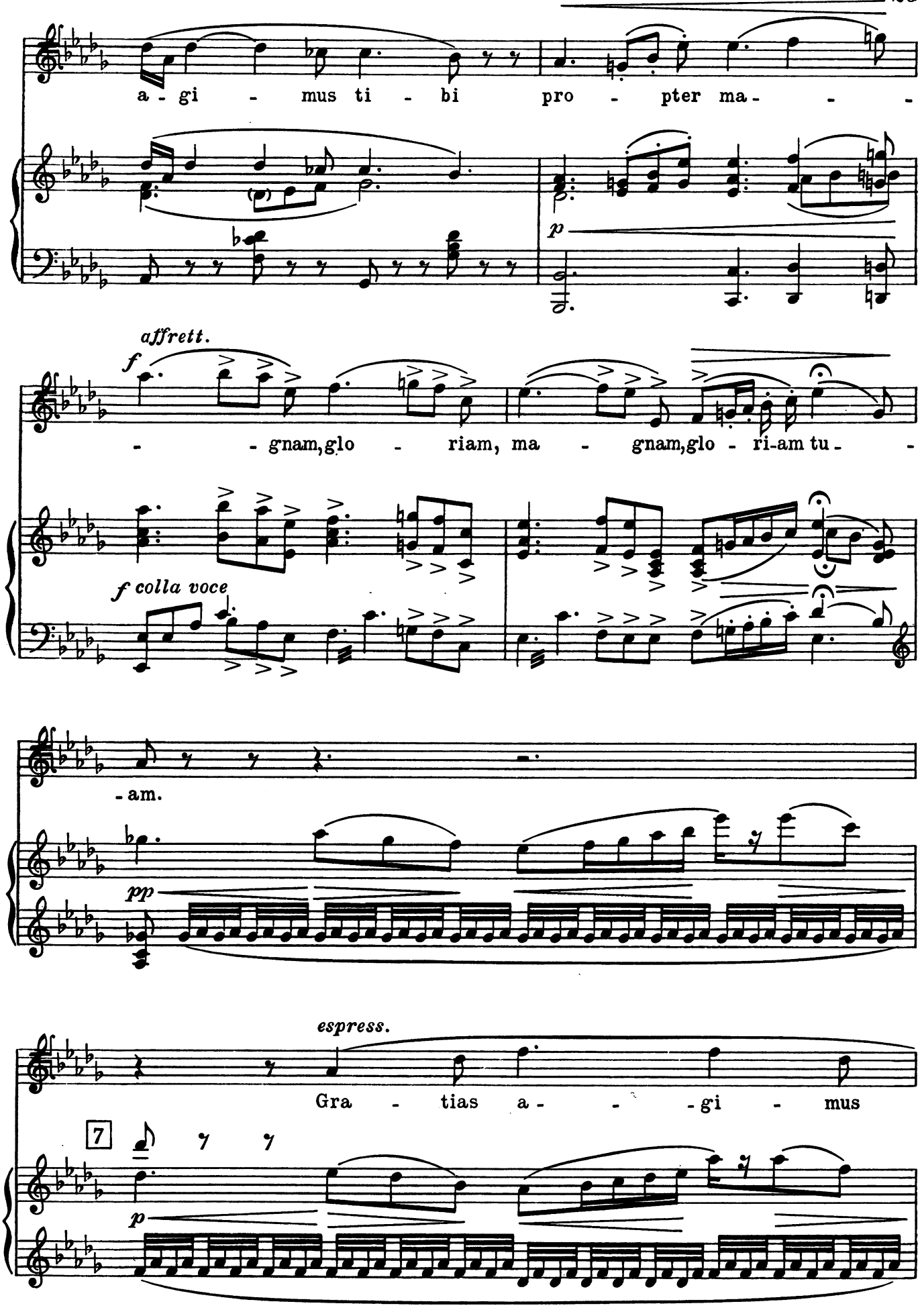
a - gi - mus ti - bi pro - pter ma - - -
p
affrett.
f
- - gnam, glo - riam, ma - gnam, glo - ri-am tu - -
f colla voce
- am.
pp
espress.
Gra - tias a - - - gi - mus
7
p

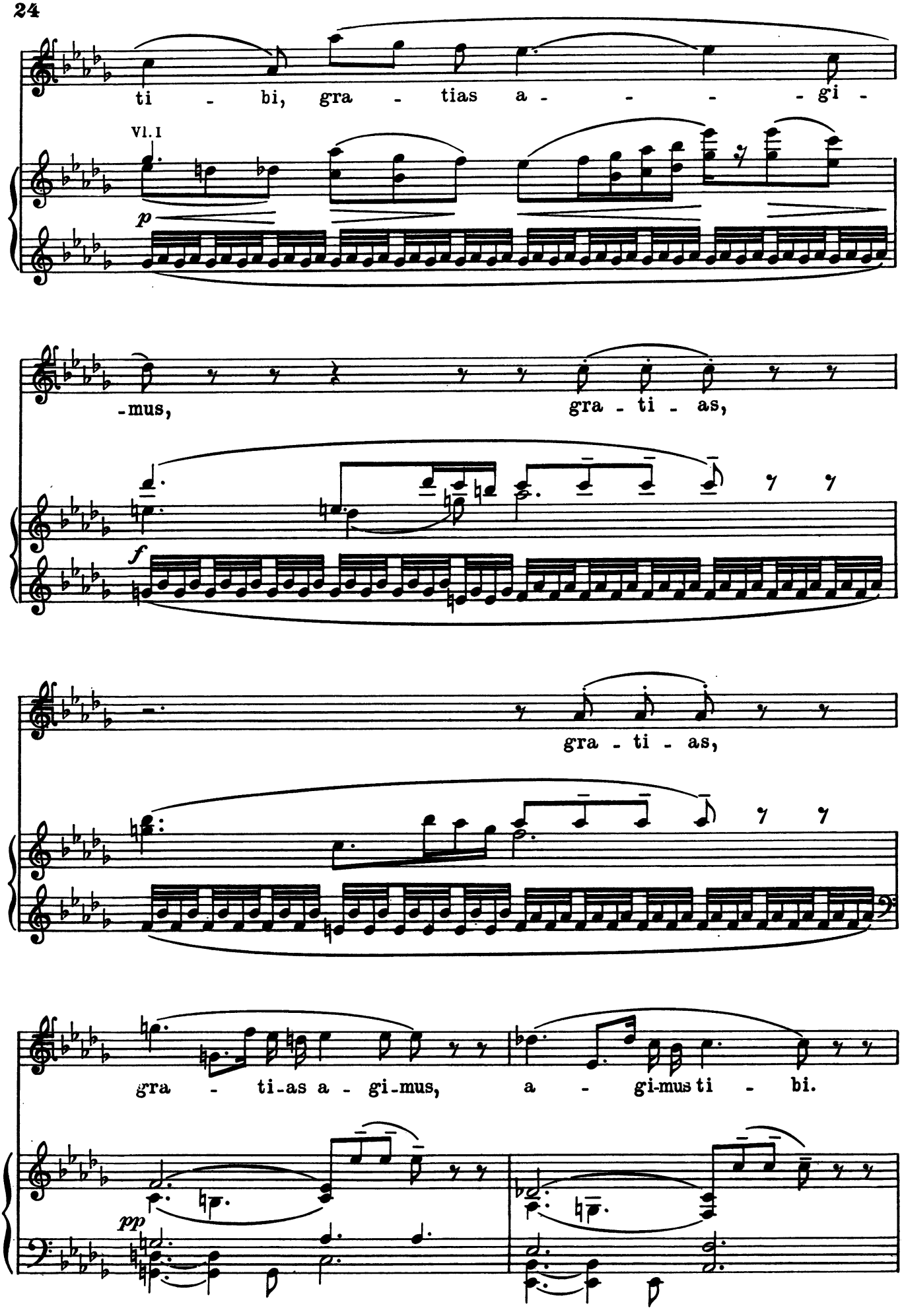
ti - bi, gra - tias a - - - - gi -
Vl. I
p
-mus,
gra - ti - as,
f
gra - ti - as,
gra - ti-as a - gi-mus,
a - gi-mus ti - bi.
pp

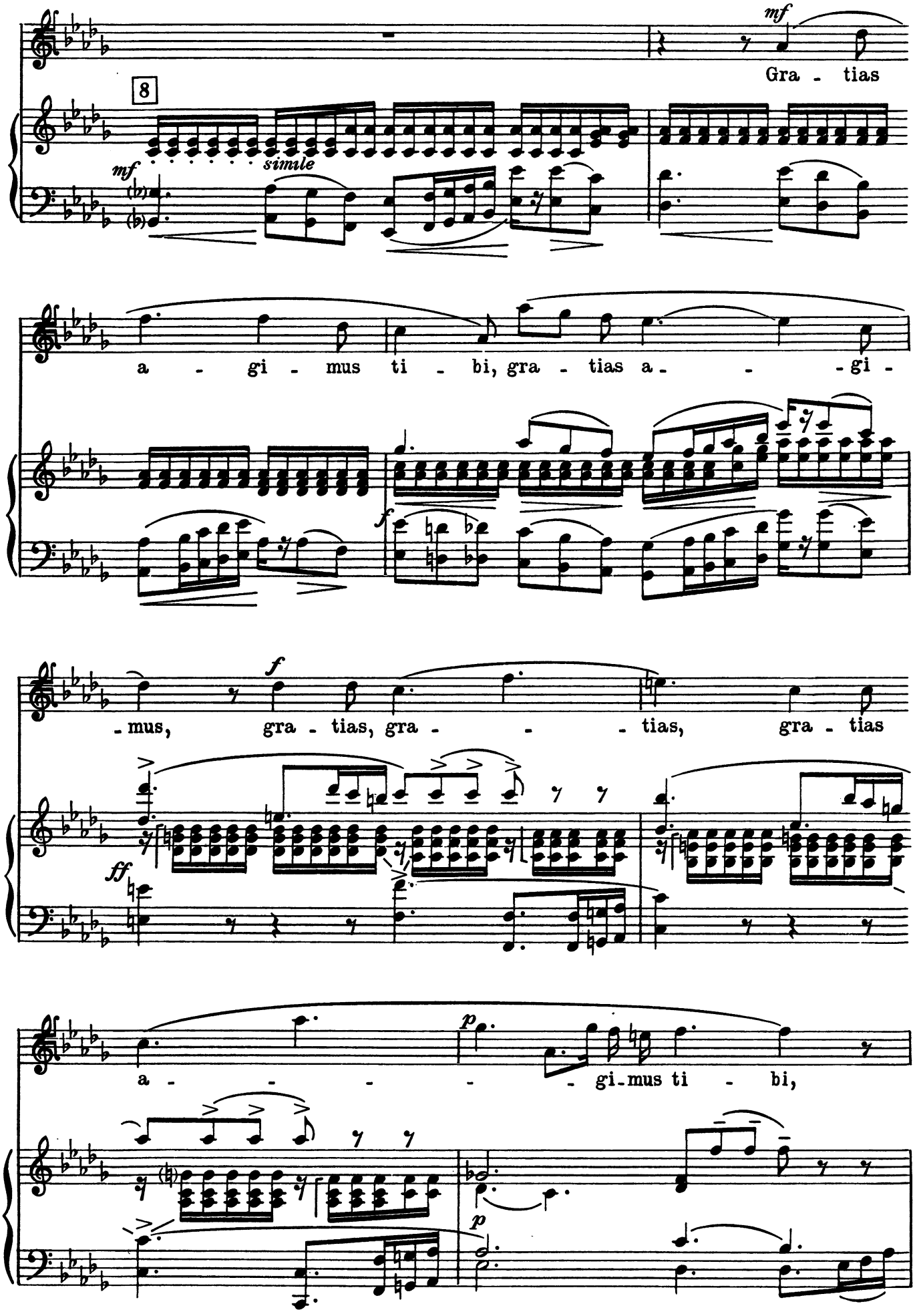
mf
Gra - tias
8
simile
mf
a - gi - mus ti - bi, gra - tias a - - - gi -
f
- mus, gra - tias, gra - - - tias, gra - tias
ff
p
a - - - - gi - mus ti - bi,
p

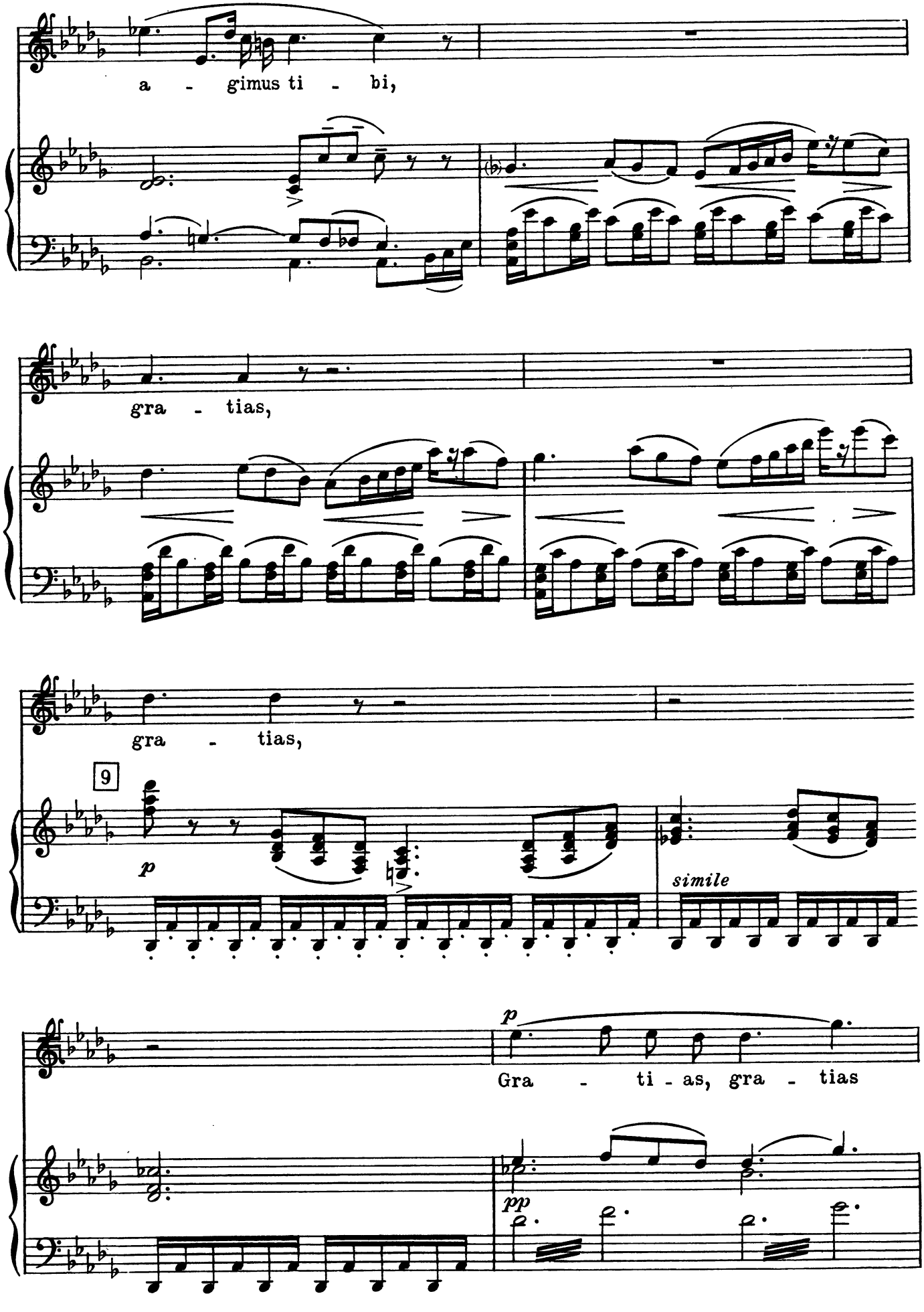
a - gimus ti - bi,
gra - tias,
gra - tias,
9
p
simile
p
Gra - ti - as, gra - tias
pp

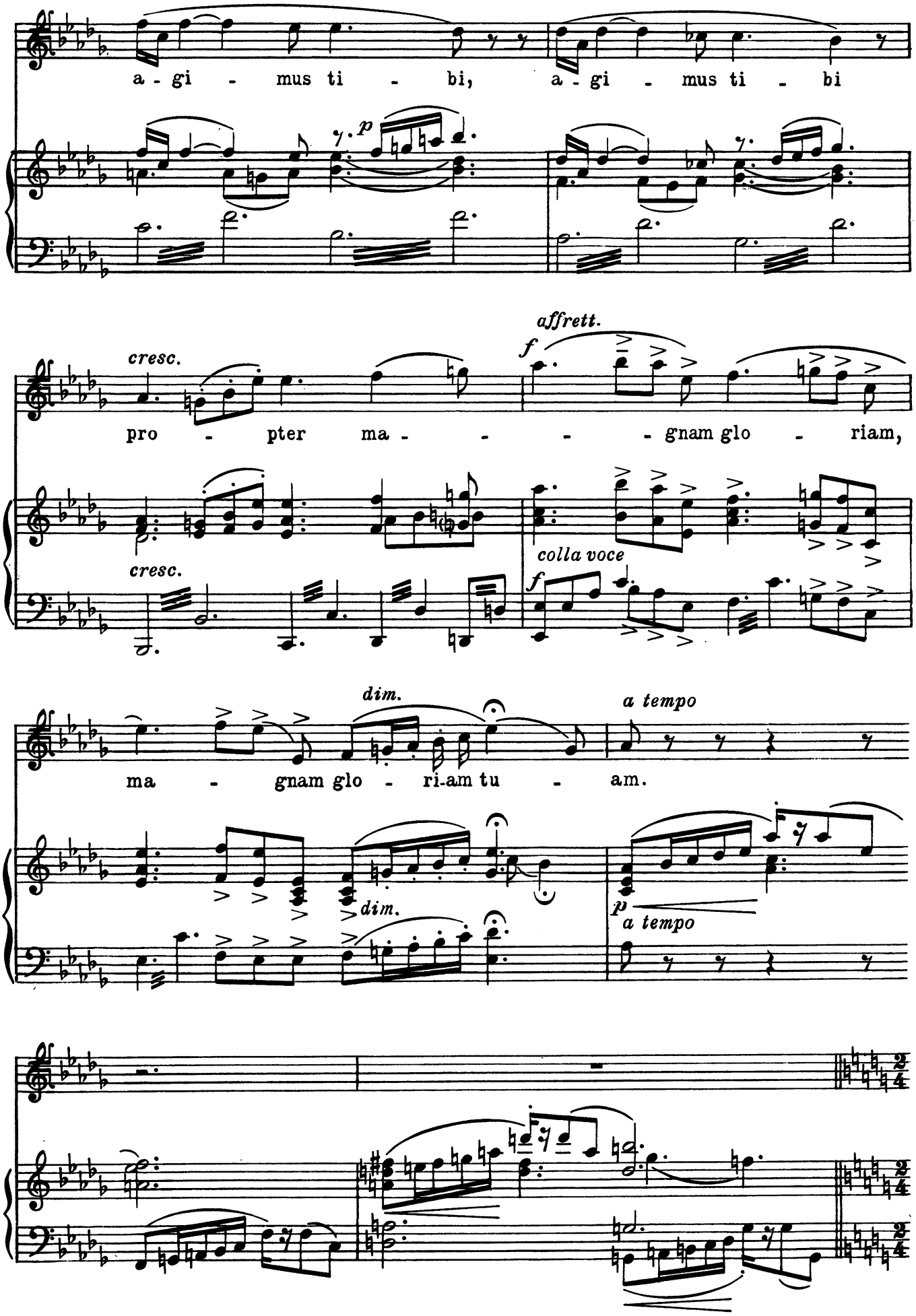
a - gi - mus ti - bi, a - gi - mus ti - bi
p
cresc.
affrett.
f
pro - pter ma - - - - gnam glo - riam,
cresc.
colla voce
f
dim.
a tempo
ma - gnam glo - ri-am tu - am.
dim.
p
a tempo

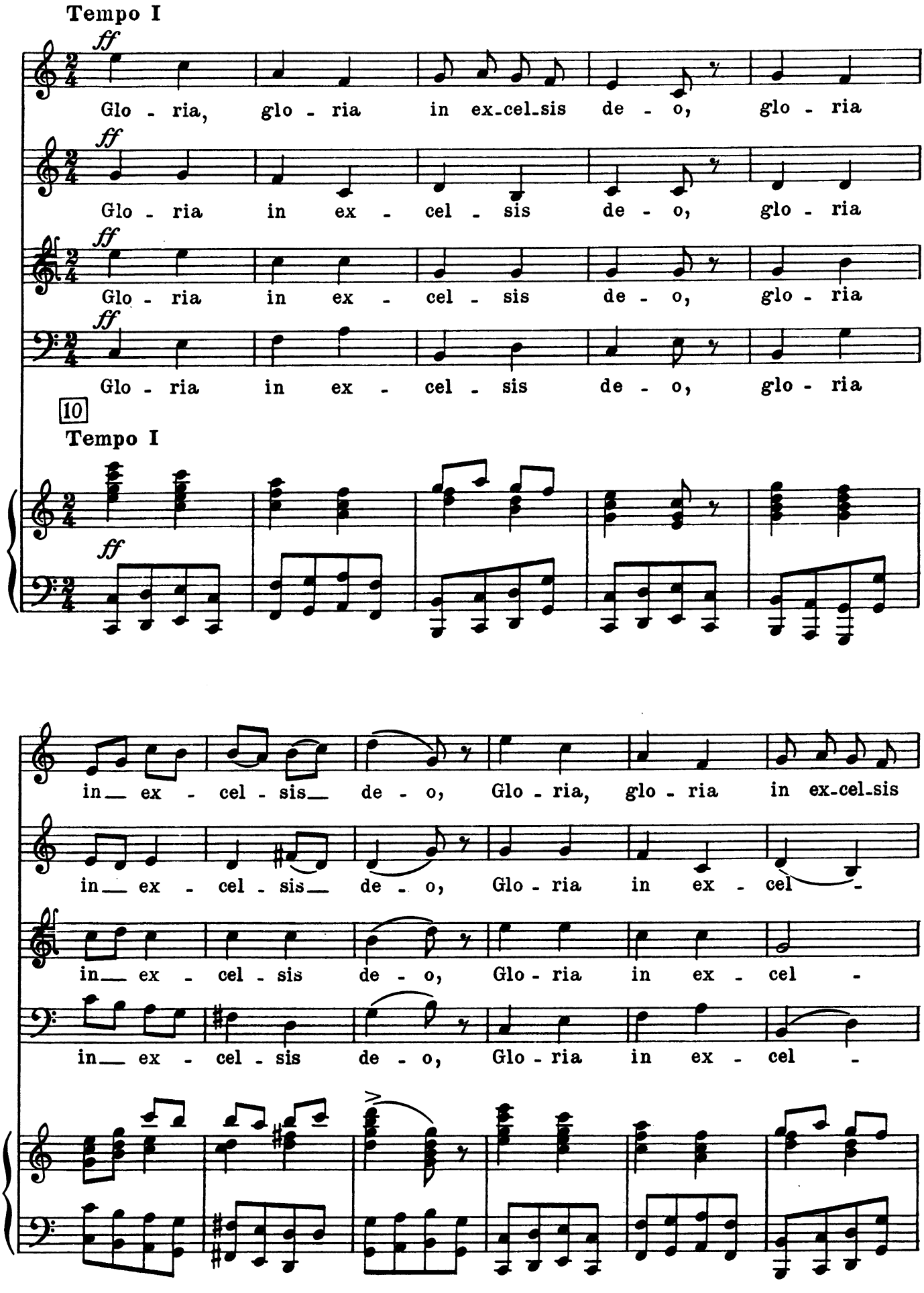
Tempo I
ff
Glo - ria, glo - ria in ex-cel-sis de - o, glo - ria
Glo - ria in ex - cel - sis de - o, glo - ria
Glo - ria in ex - cel - sis de - o, glo - ria
Glo - ria in ex - cel - sis de - o, glo - ria
10
Tempo I
in ex - cel - sis de - o, Glo - ria, glo - ria in ex-cel-sis
in ex - cel - sis de - o, Glo - ria in ex - cel -
in ex - cel - sis de - o, Glo - ria in ex - cel -
in ex - cel - sis de - o, Glo - ria in ex - cel -

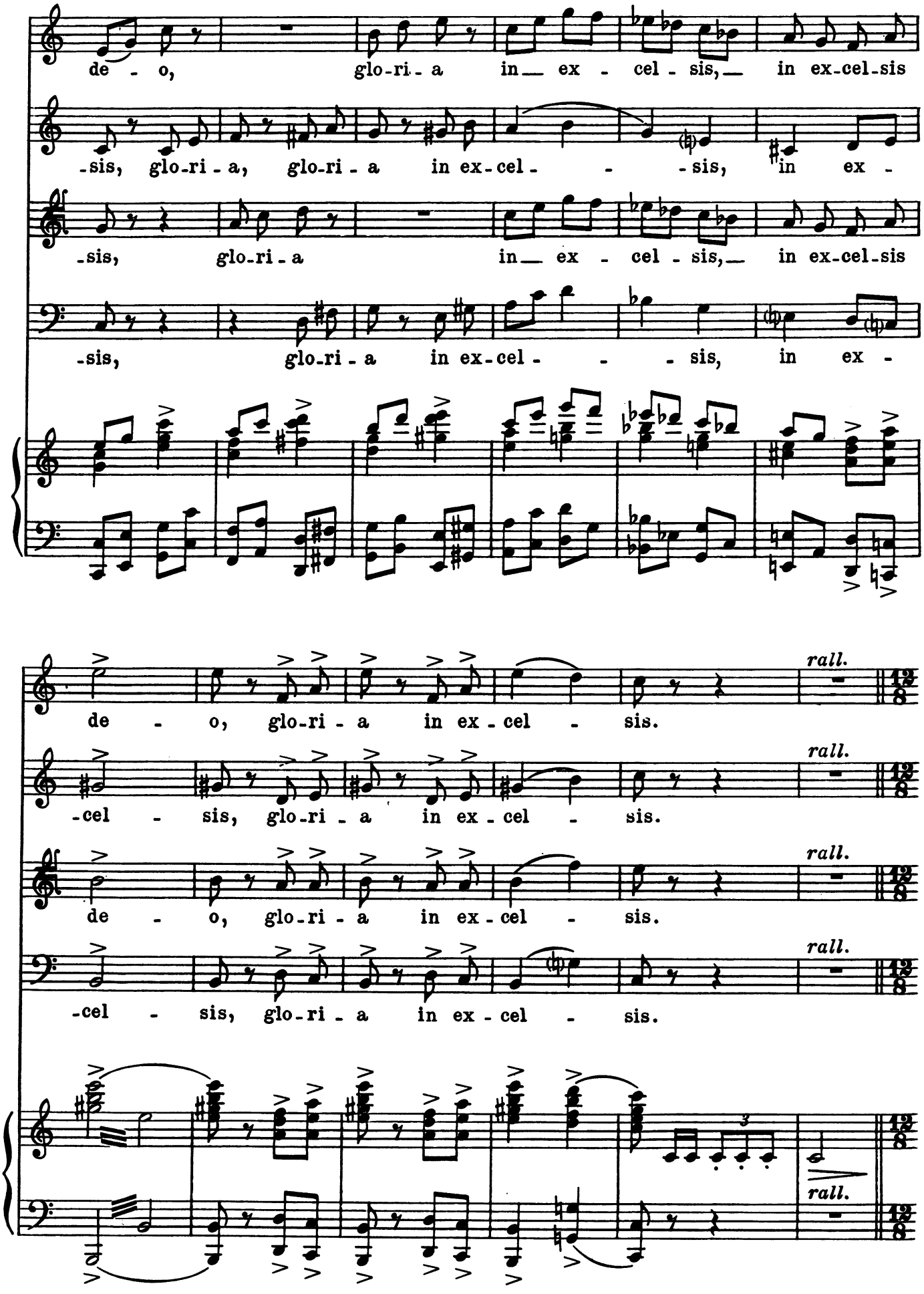
de - o, glo-ri - a in ex - cel - sis, in ex-cel-sis
-sis, glo-ri - a, glo-ri - a in ex-cel - - - sis, in ex -
-sis, glo-ri - a in ex - cel - sis, in ex-cel-sis
-sis, glo-ri - a in ex-cel - - - sis, in ex -
de - o, glo-ri - a in ex - cel - sis.
rall.
-cel - sis, glo-ri - a in ex - cel - sis.
rall.
de - o, glo-ri - a in ex - cel - sis.
rall.
-cel - sis, glo-ri - a in ex - cel - sis.
rall.
3
rall.

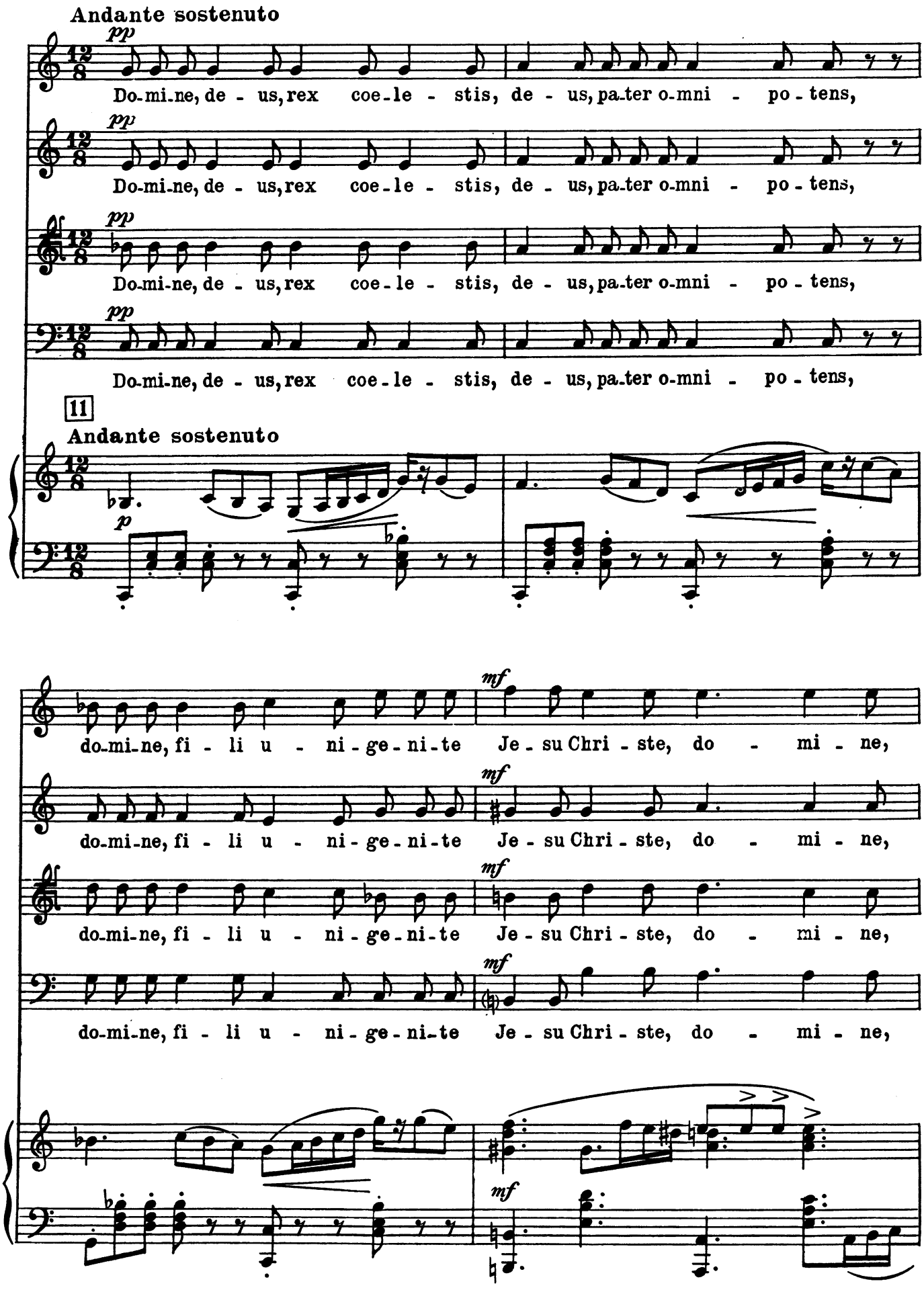
Andante sostenuto
pp
Do-mi-ne, de - us, rex coe-le - stis, de - us, pa-ter o-mni - po-tens,
Do-mi-ne, de - us, rex coe-le - stis, de - us, pa-ter o-mni - po-tens,
Do-mi-ne, de - us, rex coe-le - stis, de - us, pa-ter o-mni - po-tens,
Do-mi-ne, de - us, rex coe-le - stis, de - us, pa-ter o-mni - po-tens,
11
Andante sostenuto
p
mf
do-mi-ne, fi - li u - ni-ge-ni-te Je - su Chri - ste, do - mi - ne,
do-mi-ne, fi - li u - ni-ge-ni-te Je - su Chri - ste, do - mi - ne,
do-mi-ne, fi - li u - ni-ge-ni-te Je - su Chri - ste, do - mi - ne,
do-mi-ne, fi - li u - ni-ge-ni-te Je - su Chri - ste, do - mi - ne,

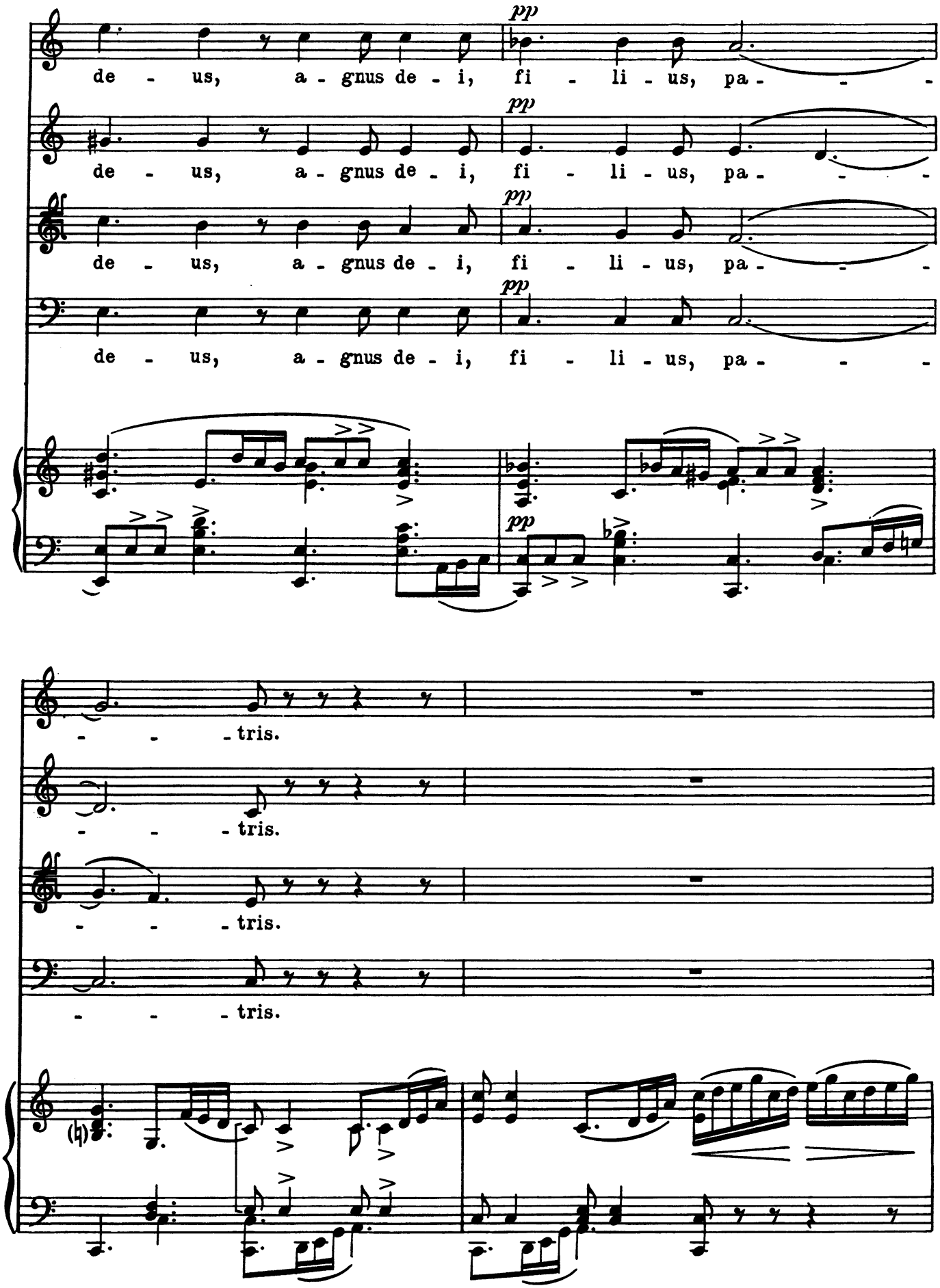
pp
de - us, a - gnus de - i, fi - li - us, pa - - -
pp
de - us, a - gnus de - i, fi - li - us, pa - - -
pp
de - us, a - gnus de - i, fi - li - us, pa - - -
pp
de - us, a - gnus de - i, fi - li - us, pa - - -
pp
- - - tris.
- - - tris.
- - - tris.
- - - tris.

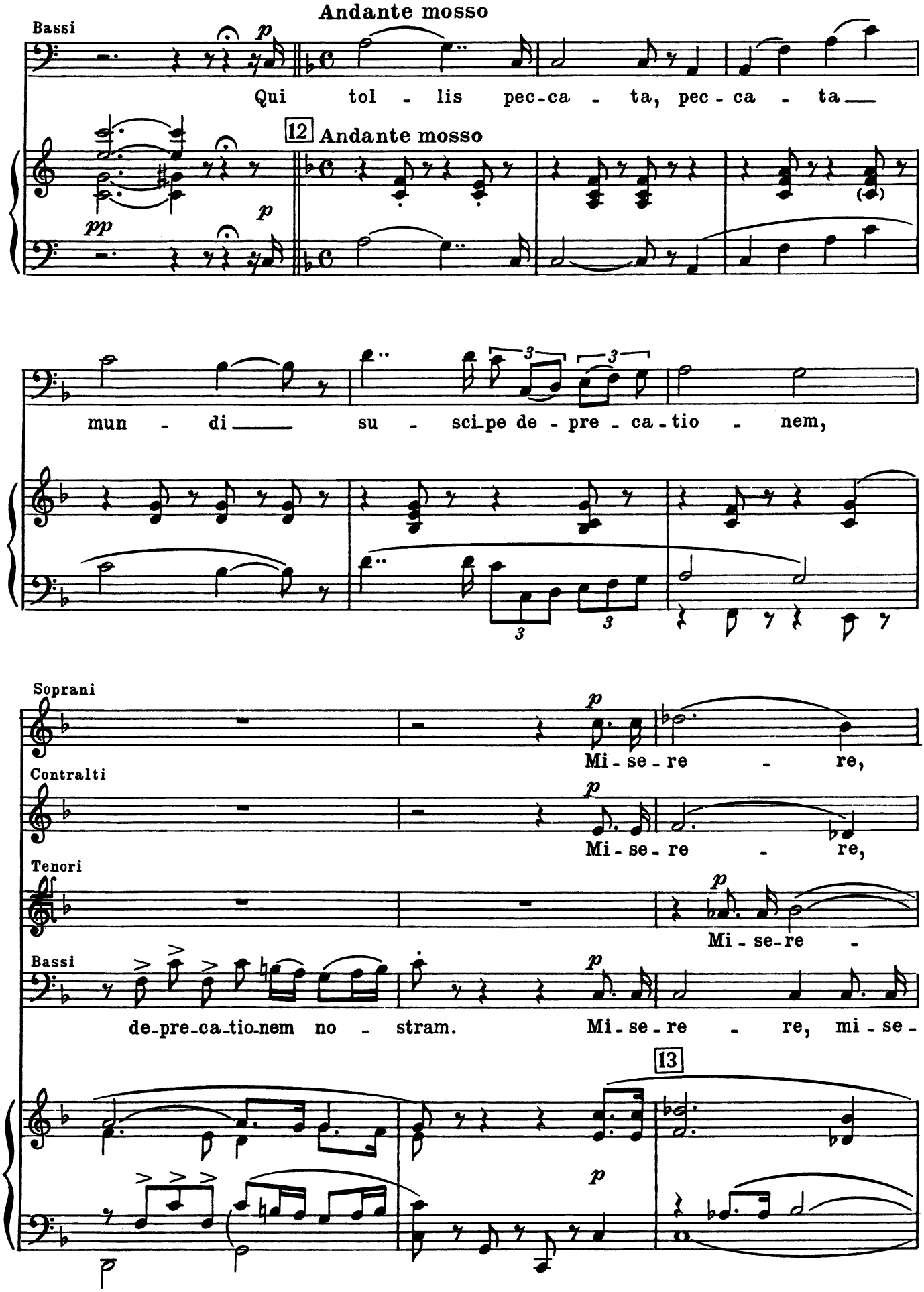
Andante mosso
Bassi
Qui tol - lis pec-ca - ta, pec - ca - ta
12 Andante mosso
mun - di su - sci-pe de - pre - ca - tio - nem,
Soprani
Mi - se - re re,
Contralti
Mi - se - re re,
Tenori
Mi - se-re -
Bassi
de-pre-ca-tio-nem no - stram. Mi - se - re re, mi - se -
13

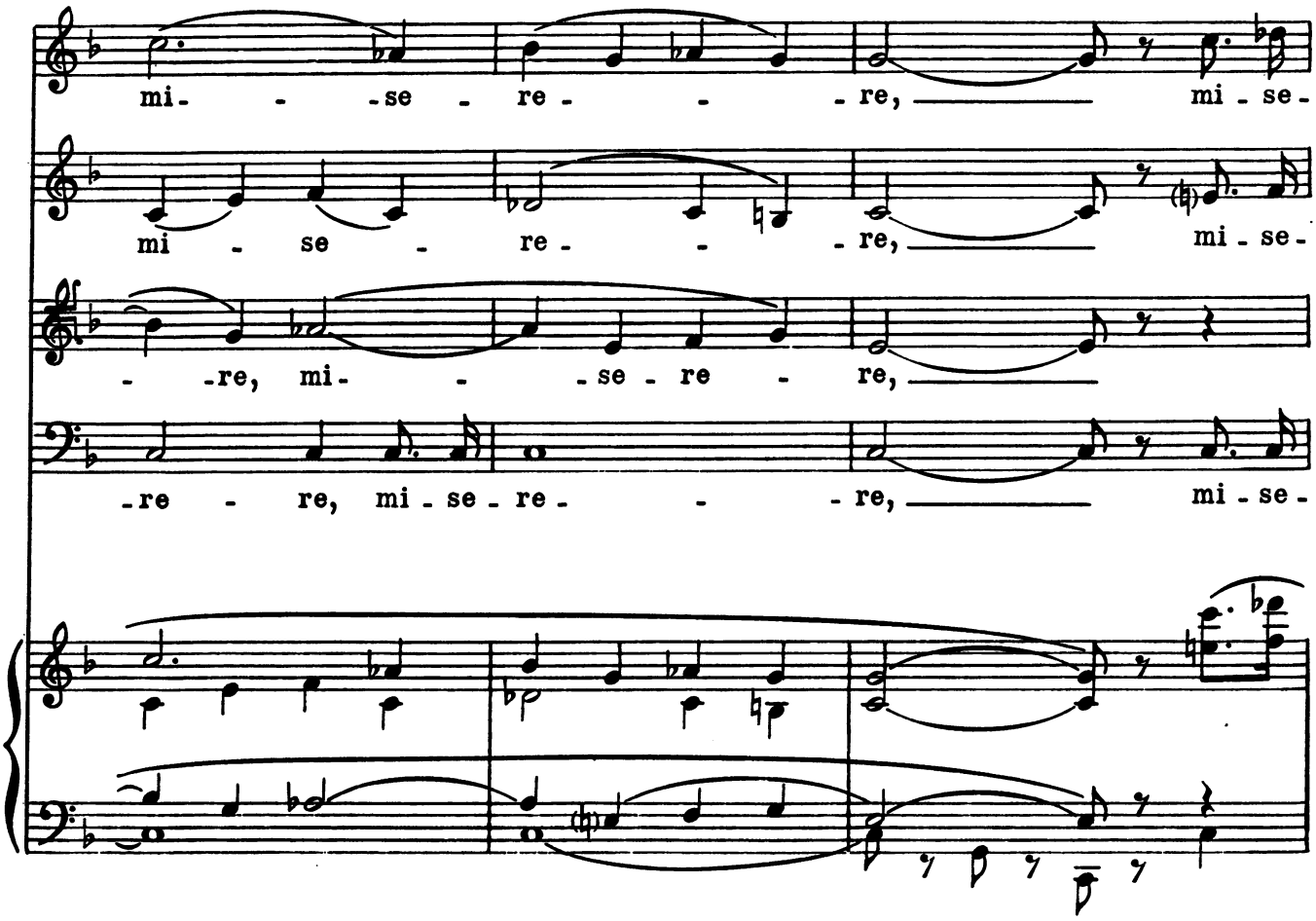
mi- - -se - re - - - re, mi - se -
mi - se - re - - - re, mi - se -
- -re, mi- - - se - re - re,
-re - re, mi - se - re - - - re, mi - se -

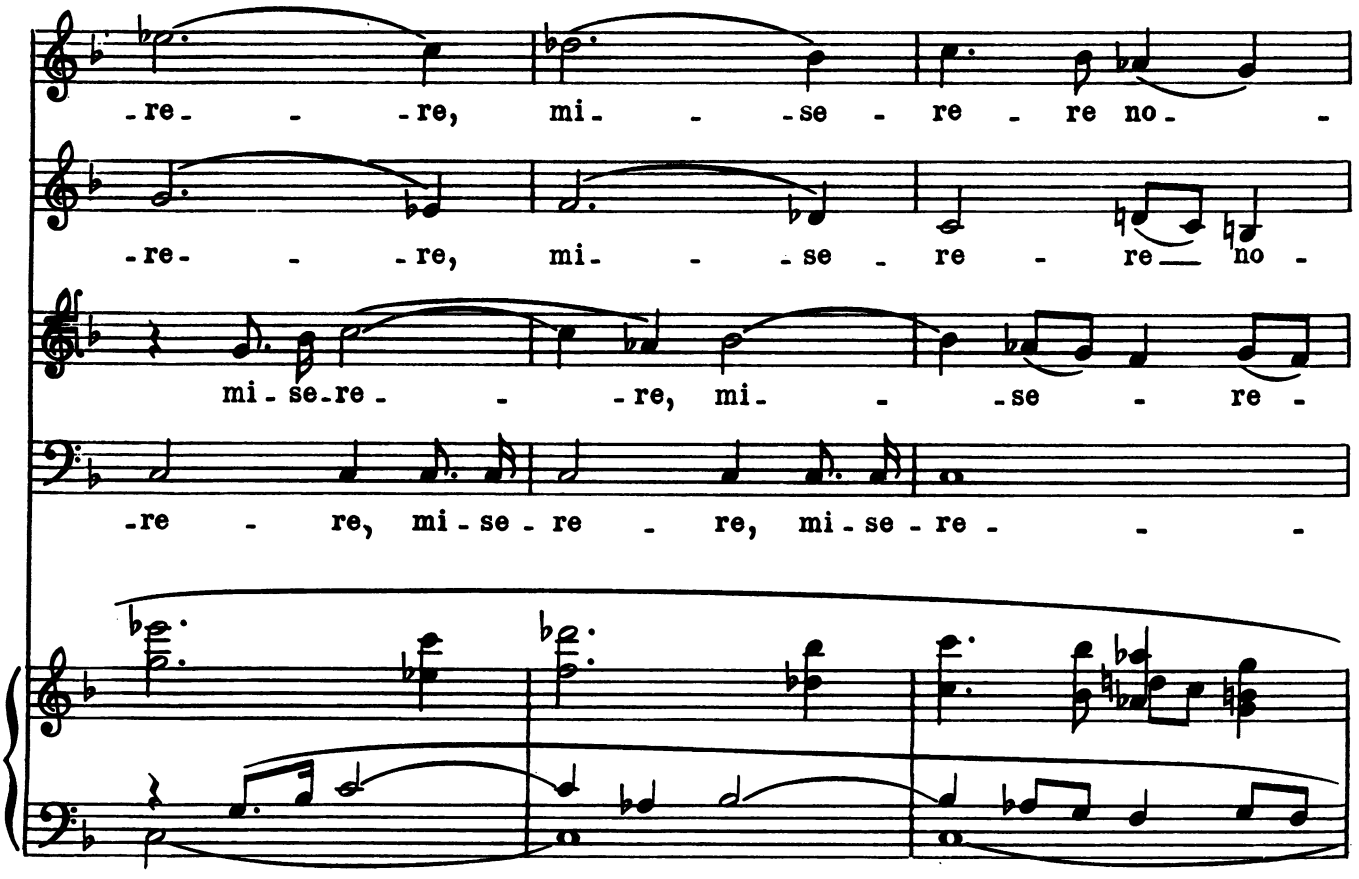
-re- - -re, mi- - -se - re - re no- -
-re- - -re, mi- - -se - re - re no -
mi - se-re- - -re, mi- - -se - re -
-re - re, mi - se - re - re, mi - se - re - - -

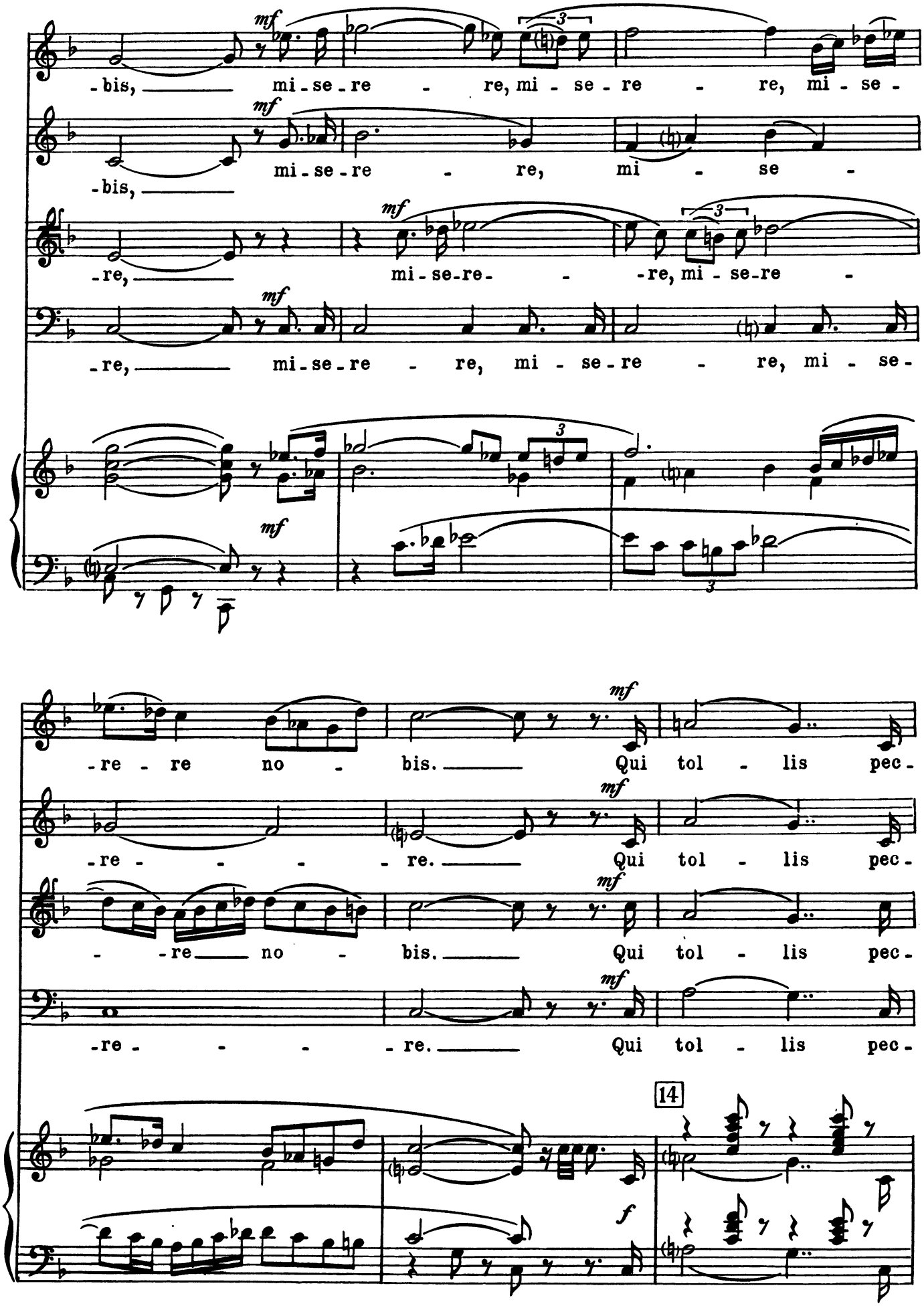
-bis, mi-se-re - re, mi - se-re - re, mi - se-
-bis, mi-se-re - re, mi - se -
-re, mi-se-re- -re, mi - se-re -
-re, mi-se-re - re, mi - se-re - re, mi - se-
-re - re no - bis. Qui tol - lis pec-
-re - - - - re. Qui tol - lis pec-
- -re no - bis. Qui tol - lis pec-
-re - - - - re. Qui tol - lis pec-
14

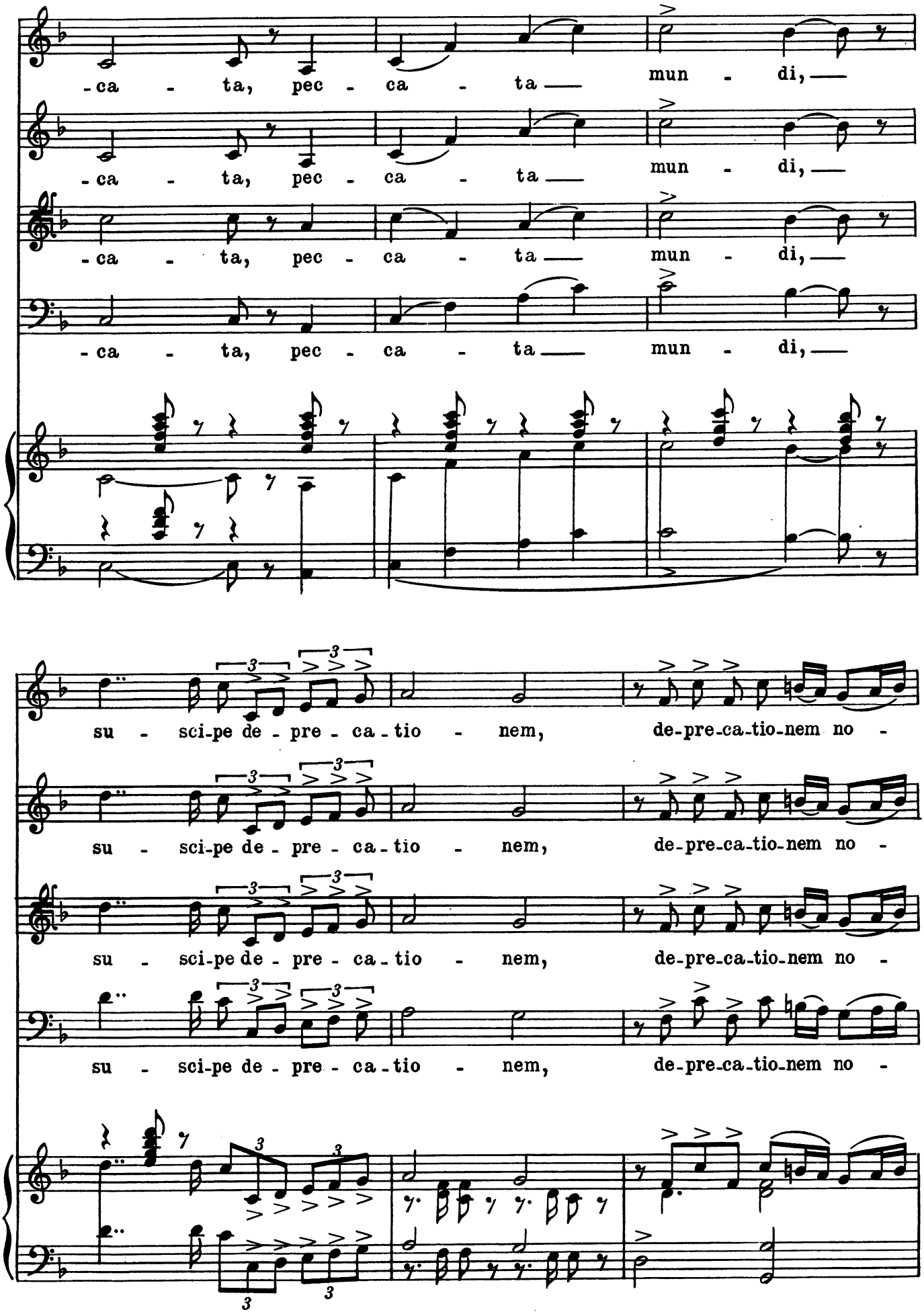
-ca - ta, pec - ca - ta mun - di,
-ca - ta, pec - ca - ta mun - di,
-ca - ta, pec - ca - ta mun - di,
-ca - ta, pec - ca - ta mun - di,
su - sci-pe de - pre - ca - tio - nem, de-pre-ca-tio-nem no -
su - sci-pe de - pre - ca - tio - nem, de-pre-ca-tio-nem no -
su - sci-pe de - pre - ca - tio - nem, de-pre-ca-tio-nem no -
su - sci-pe de - pre - ca - tio - nem, de-pre-ca-tio-nem no -

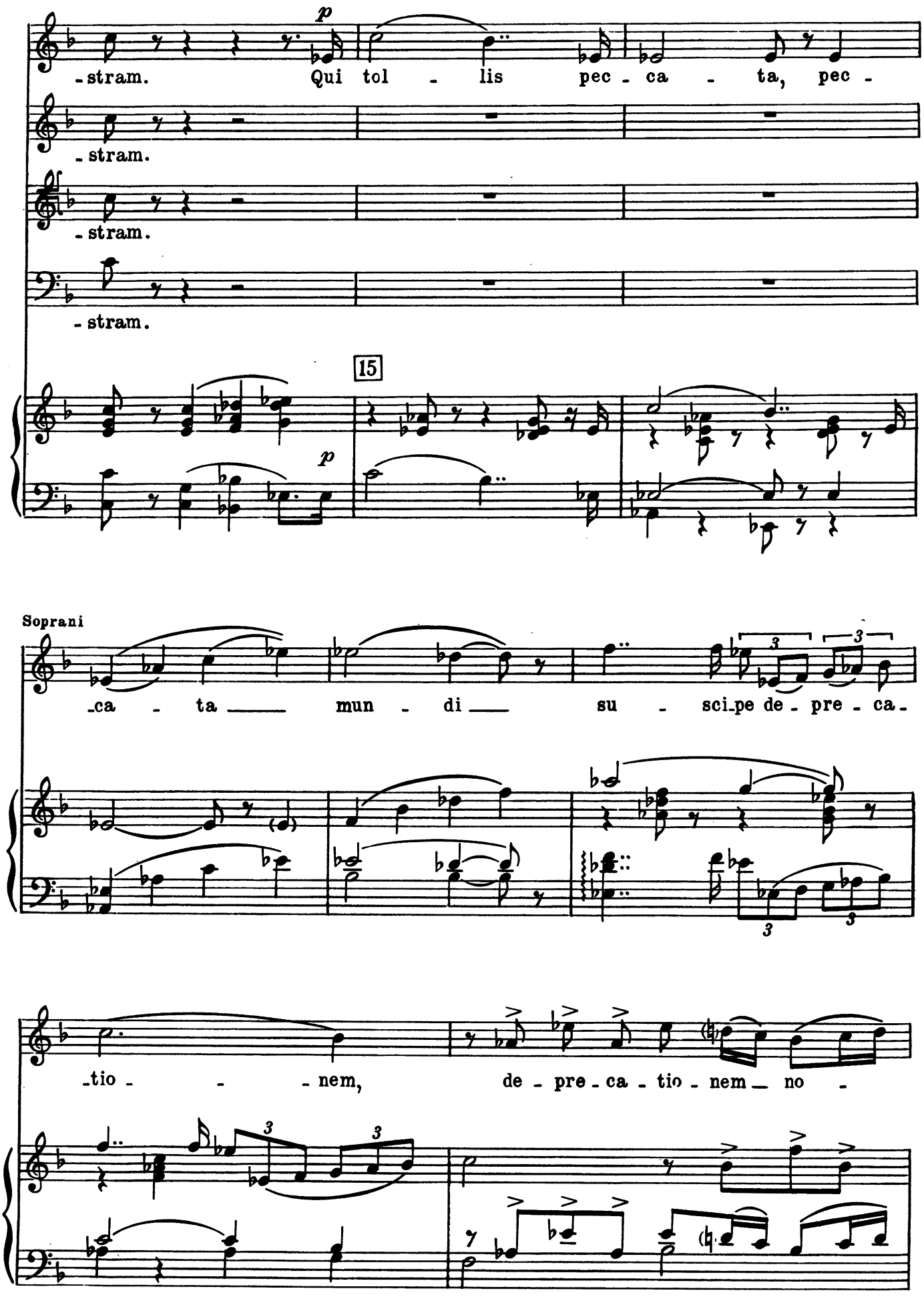
-stram. Qui tol - lis pec - ca - ta, pec -
-stram.
-stram.
-stram.
15
Soprani
-ca - ta mun - di su - sci-pe de - pre - ca -
-tio - - nem, de - pre - ca - tio - nem no -

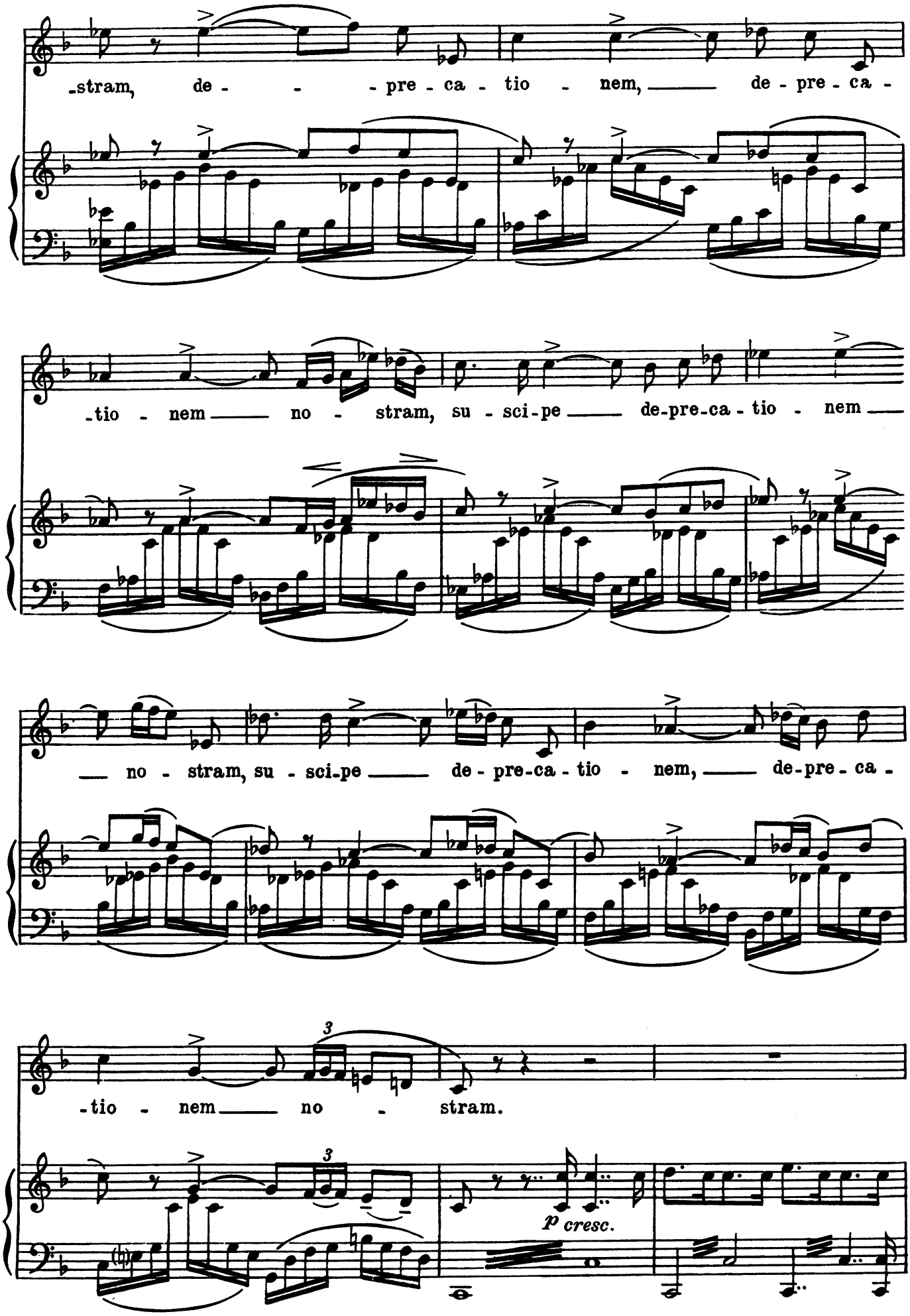
-stram, de - - - pre - ca - tio - nem, de - pre - ca -
-tio - nem no - stram, su - sci - pe de - pre - ca - tio - nem
no - stram, su - sci - pe de - pre - ca - tio - nem, de - pre - ca -
-tio - nem no - stram.
3
3
p cresc.

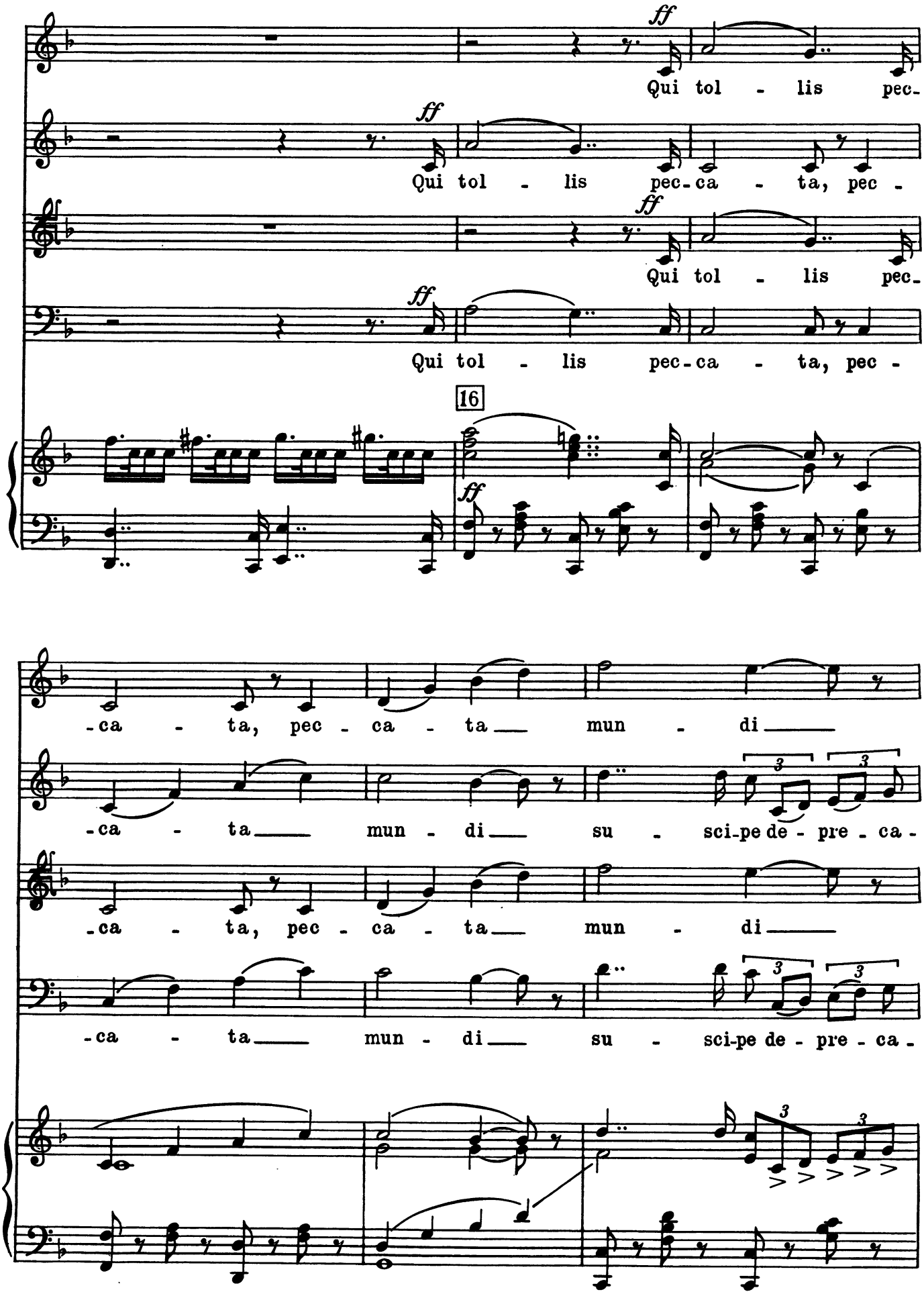
ff
Qui tol - lis pec-
ca - ta, pec -
16
-ca - ta, pec - ca - ta mun - di
-ca - ta mun - di su - sci-pe de - pre - ca -

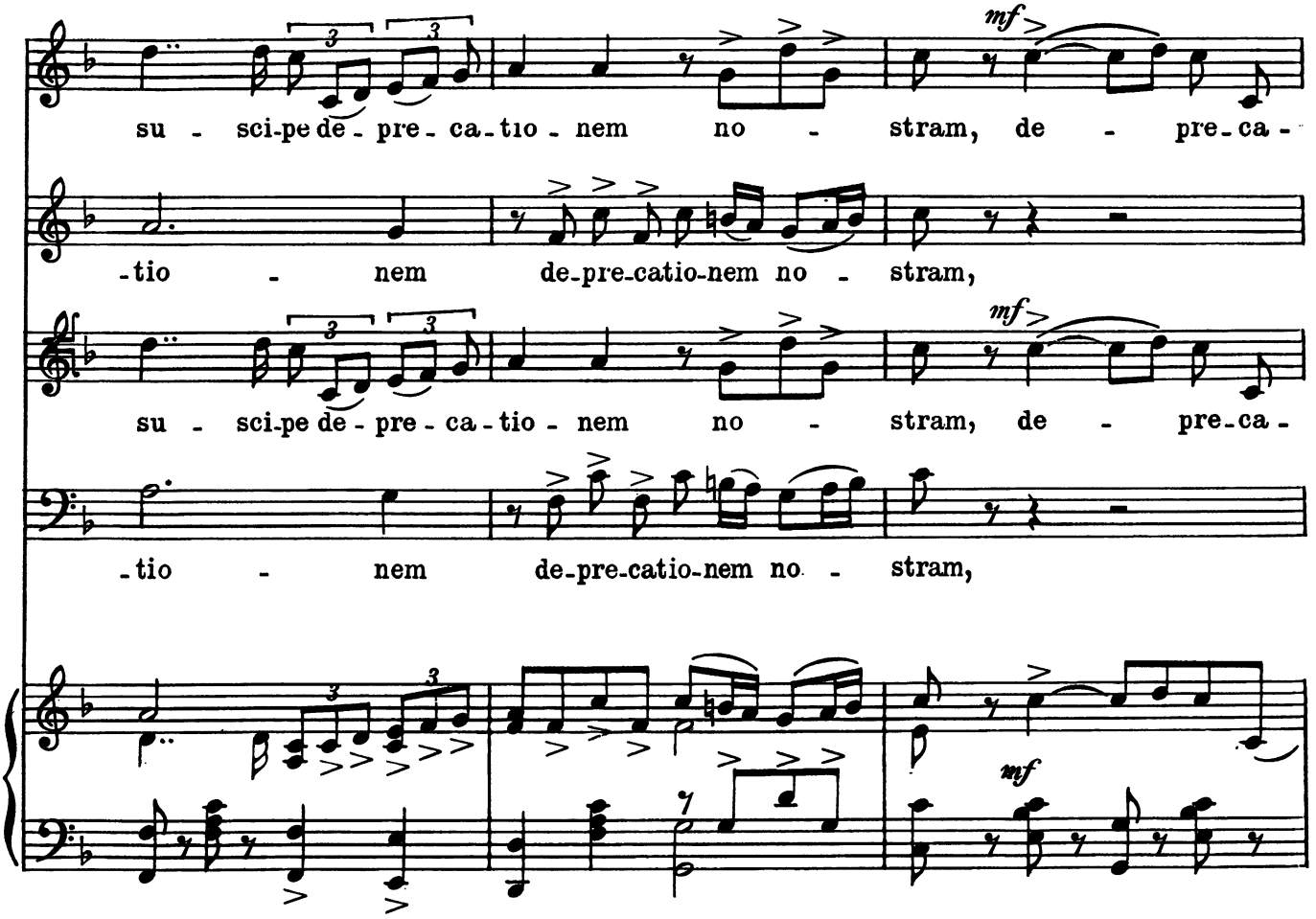
su - sci-pe de - pre - ca - tio - nem no - stram, de - pre - ca -
-tio - nem de-pre-ca-tio-nem no - stram,
su - sci-pe de - pre - ca - tio - nem no - stram, de - pre - ca -
-tio - nem de-pre-ca-tio-nem no - stram,
mf
mf

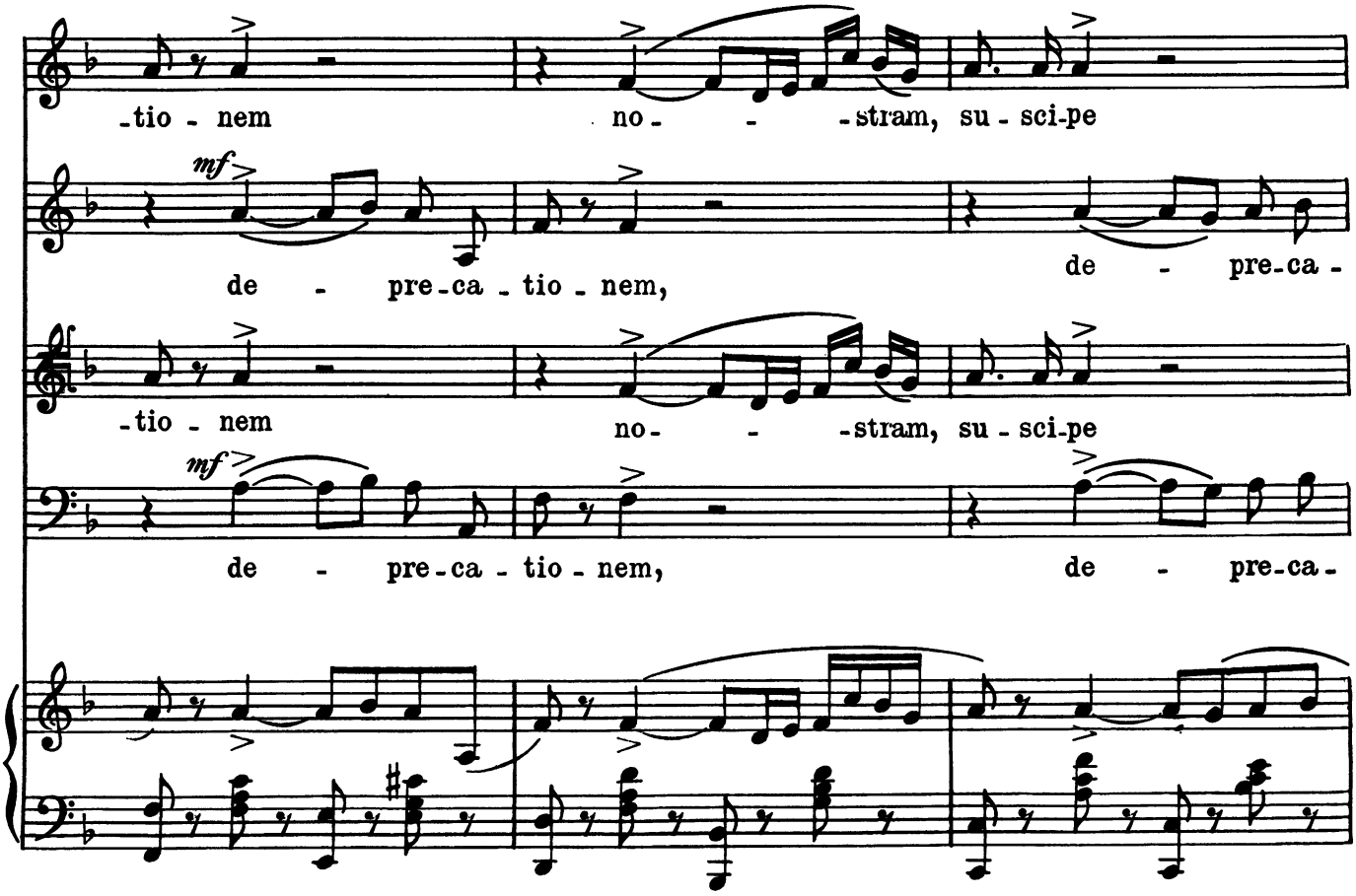
-tio - nem no - - - stram, su - sci-pe
de - pre-ca - tio - nem,
de - pre-ca -
-tio - nem no - - - stram, su - sci-pe
de - pre-ca - tio - nem,
de - pre-ca -
mf
mf

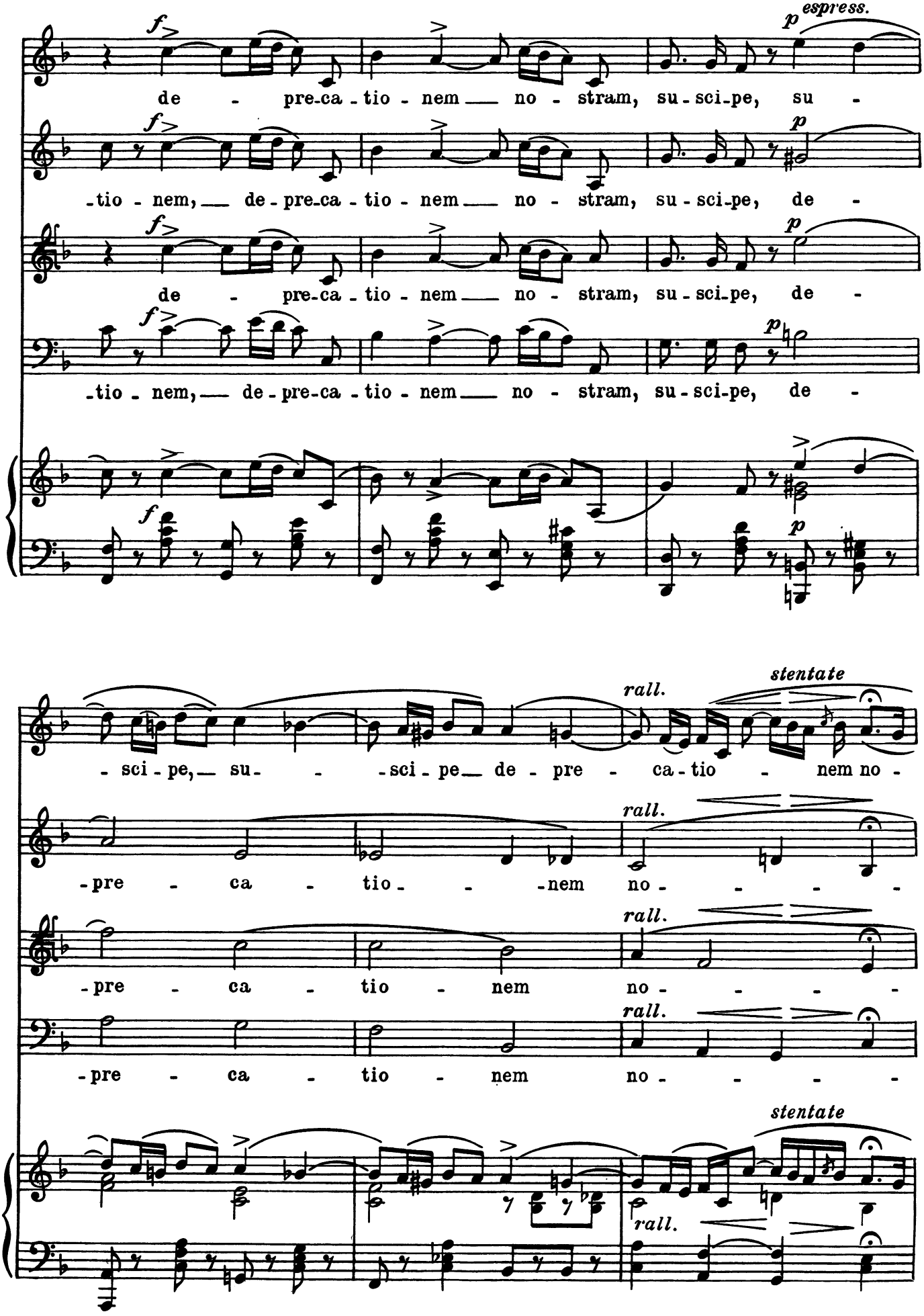
f
p espress.
de - pre-ca - tio - nem no - stram, su - sci-pe, su -
-tio - nem, de - pre-ca - tio - nem no - stram, su - sci-pe, de -
de - pre-ca - tio - nem no - stram, su - sci-pe, de -
-tio - nem, de - pre-ca - tio - nem no - stram, su - sci-pe, de -
rall.
stentate
- sci - pe, su - - sci - pe de - pre - ca - tio - nem no -
-pre - ca - tio - - nem no - - - -
-pre - ca - tio - nem no - - - -
-pre - ca - tio - nem no - - - -

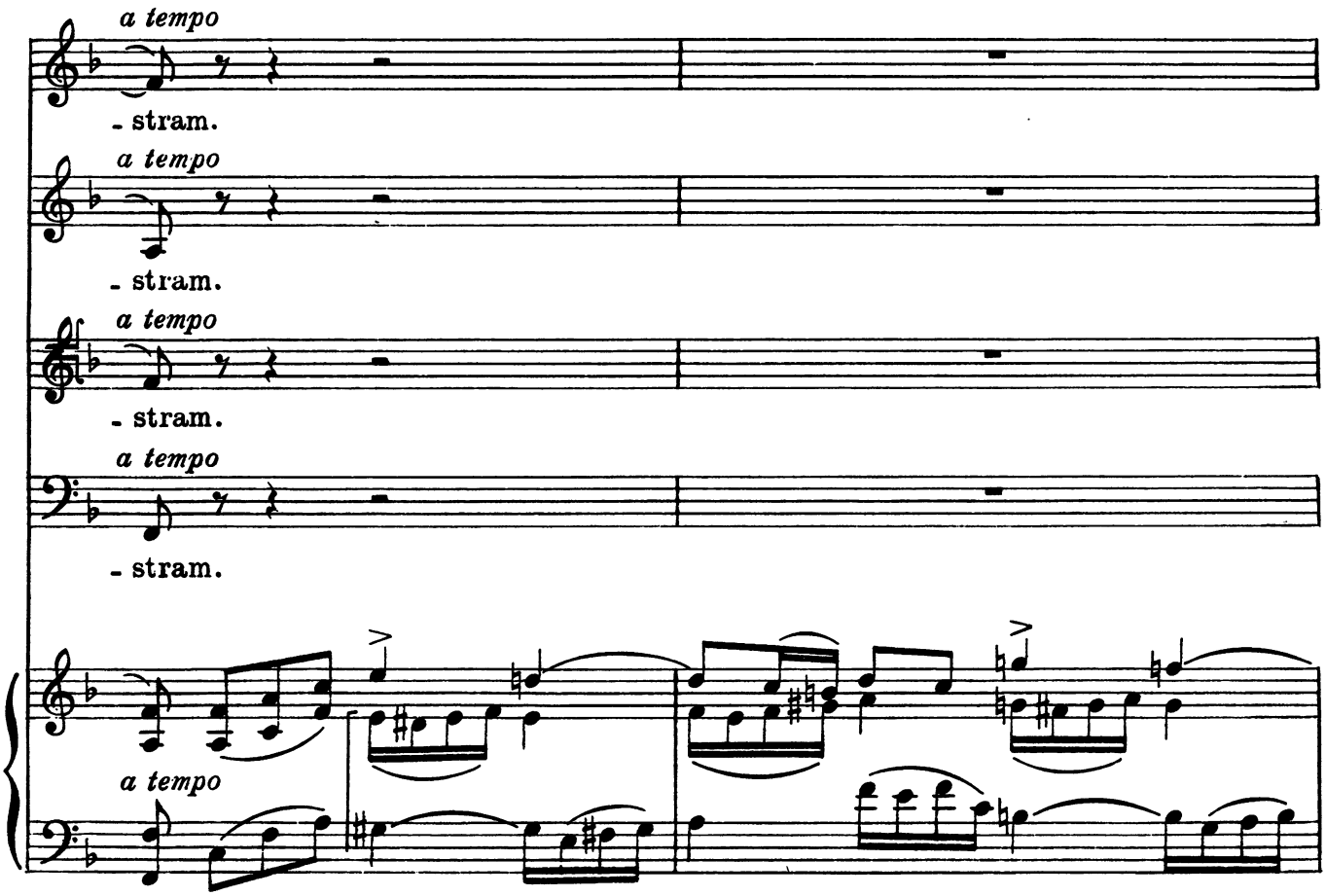
a tempo
- stram.
a tempo
- stram.
a tempo
- stram.
a tempo
- stram.
a tempo

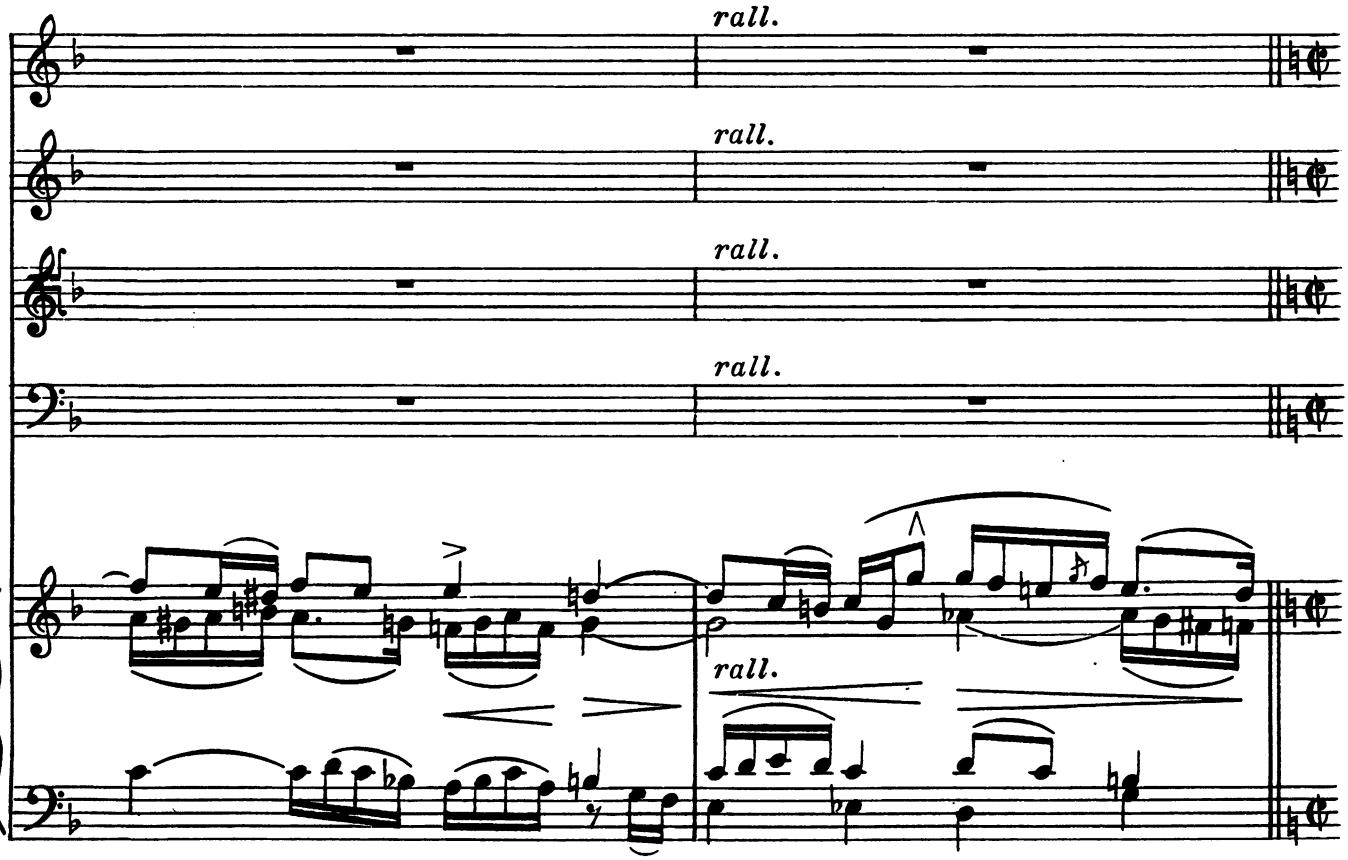
rall.
rall.
rall.
rall.
rall.

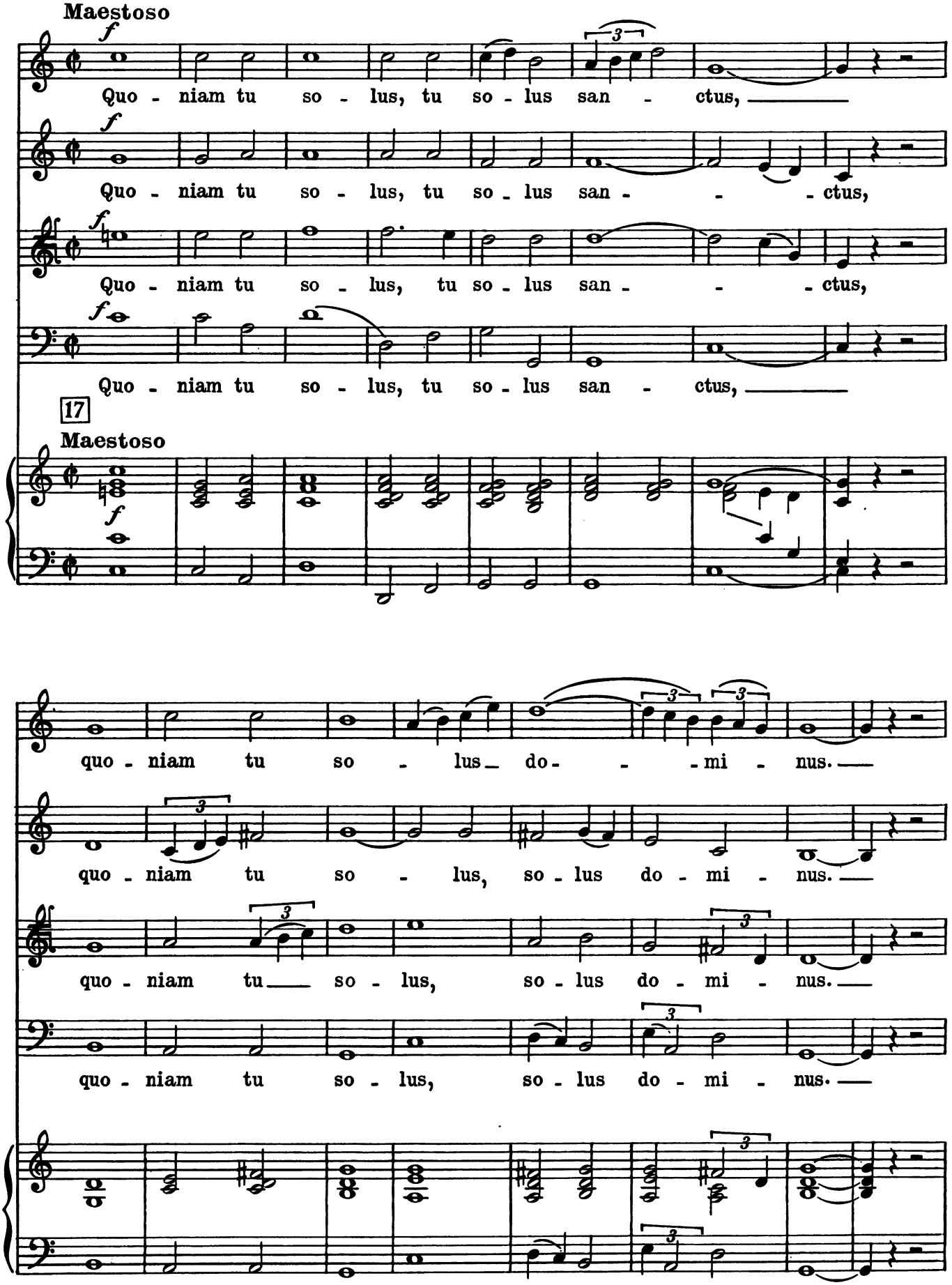
Maestoso
f
Quo - niam tu so - lus, tu so - lus san - ctus,
Quo - niam tu so - lus, tu so - lus san - - - ctus,
Quo - niam tu so - lus, tu so - lus san - - - ctus,
Quo - niam tu so - lus, tu so - lus san - ctus,
17
Maestoso
quo - niam tu so - lus do - - - mi - nus.
quo - niam tu so - lus, so - lus do - mi - nus.
quo - niam tu so - lus, so - lus do - mi - nus.
quo - niam tu so - lus, so - lus do - mi - nus.

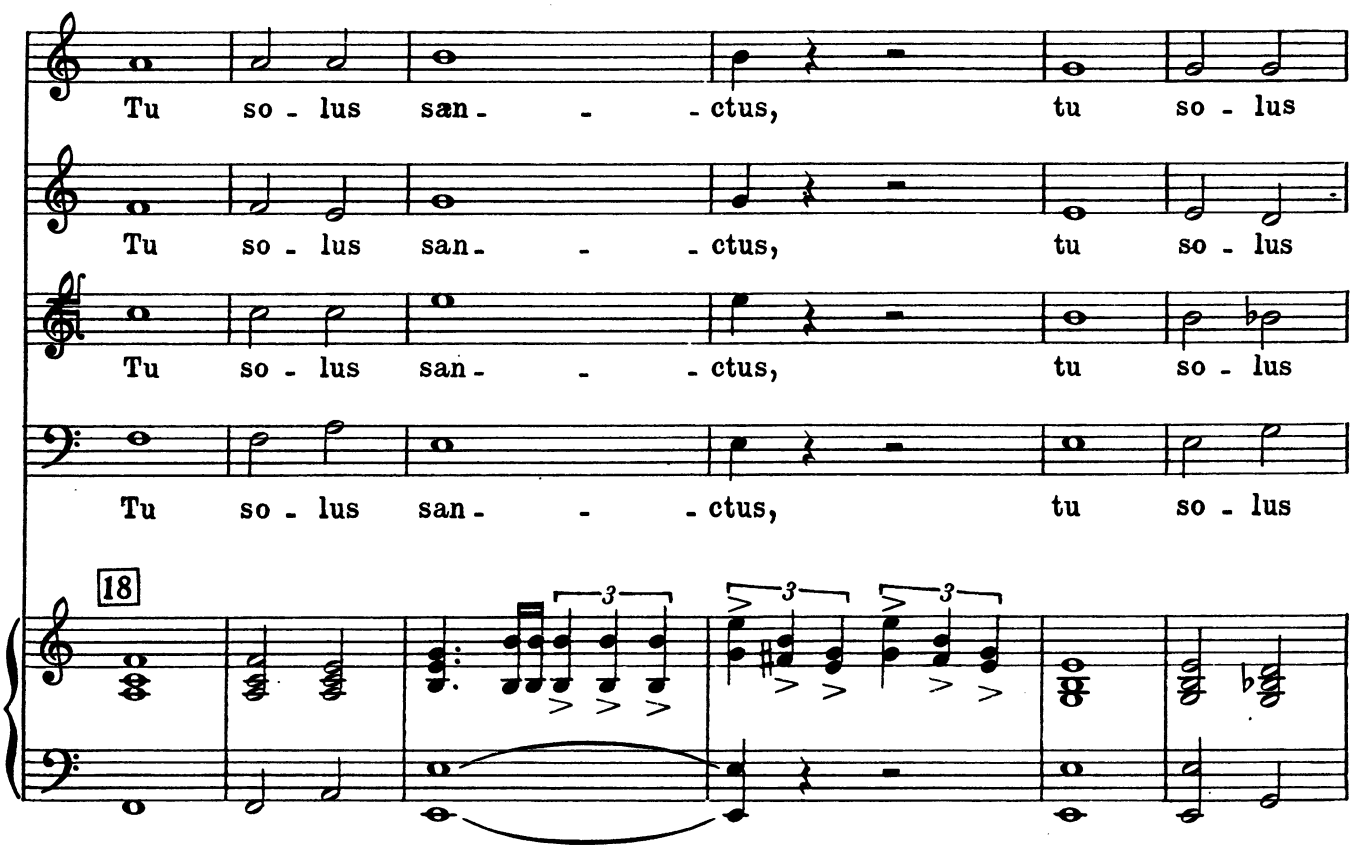
Tu so - lus san - - - ctus, tu so - lus
Tu so - lus san - - - ctus, tu so - lus
Tu so - lus san - - - ctus, tu so - lus
Tu so - lus san - - - ctus, tu so - lus
18

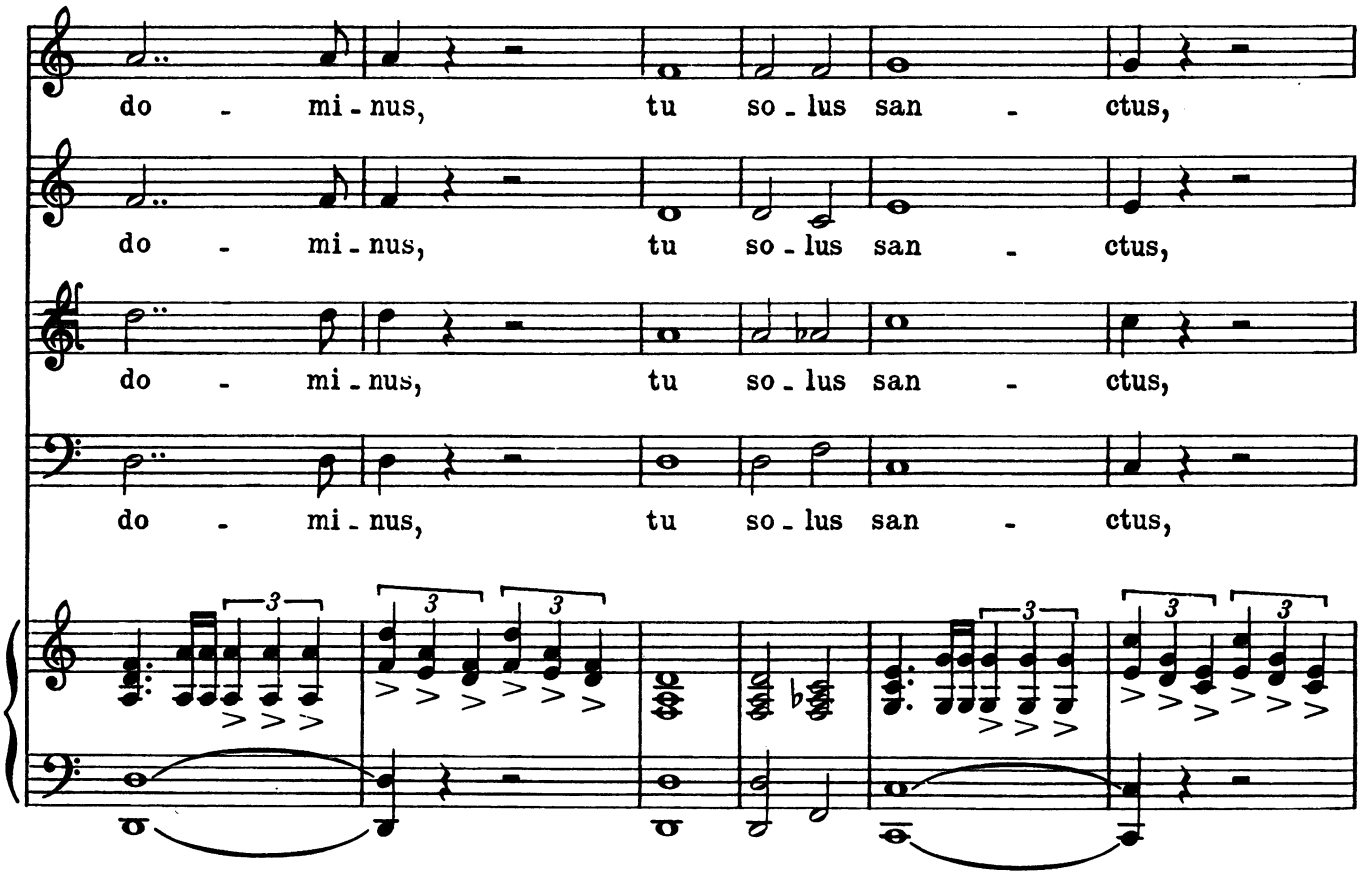
do - mi - nus, tu so - lus san - ctus,
do - mi - nus, tu so - lus san - ctus,
do - mi - nus, tu so - lus san - ctus,
do - mi - nus, tu so - lus san - ctus,

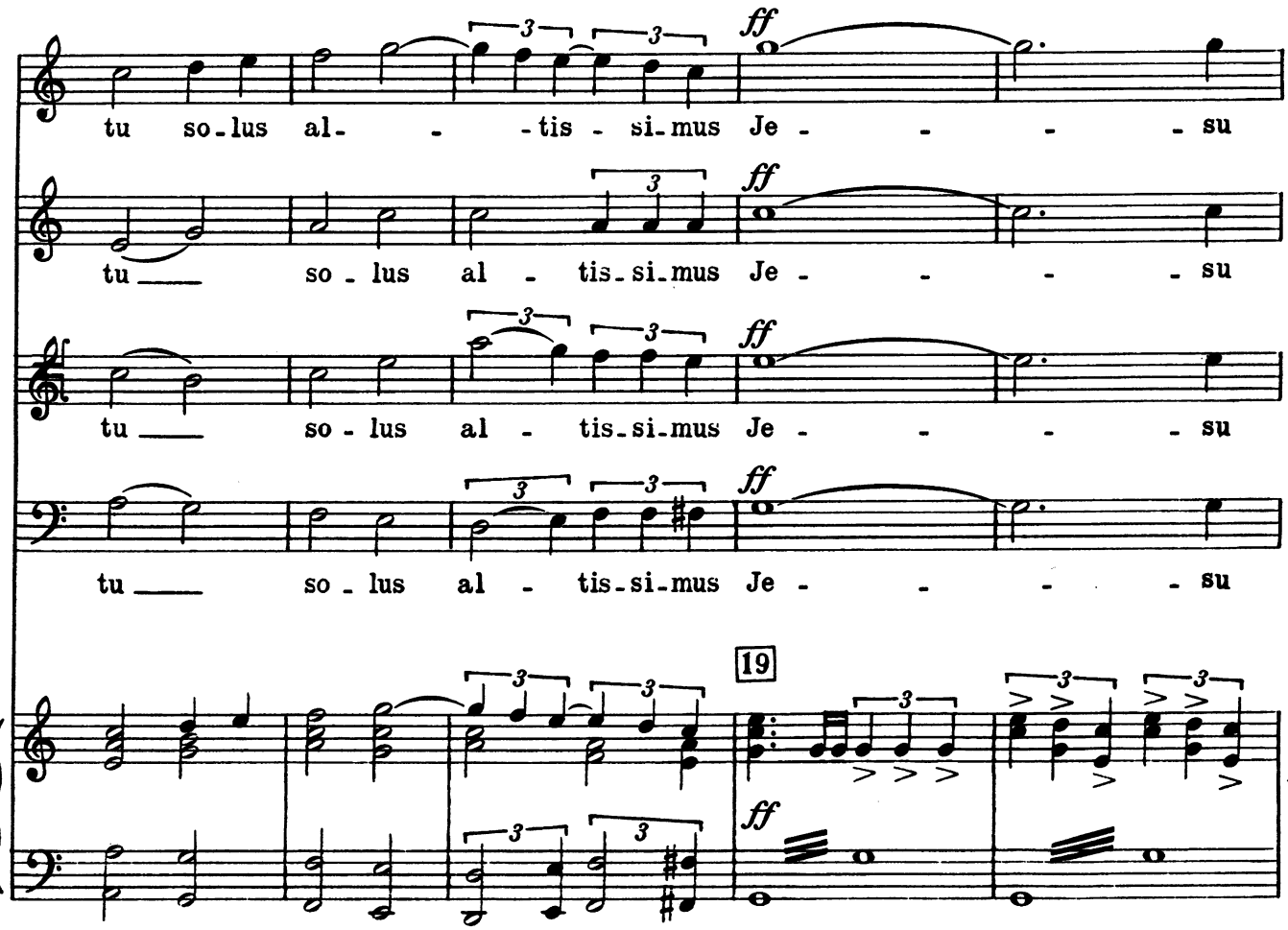
tu so-lus al- -tis-si-mus Je- -su
tu so-lus al-tis-si-mus Je- -su
tu so-lus al-tis-si-mus Je- -su
tu so-lus al-tis-si-mus Je- -su
19

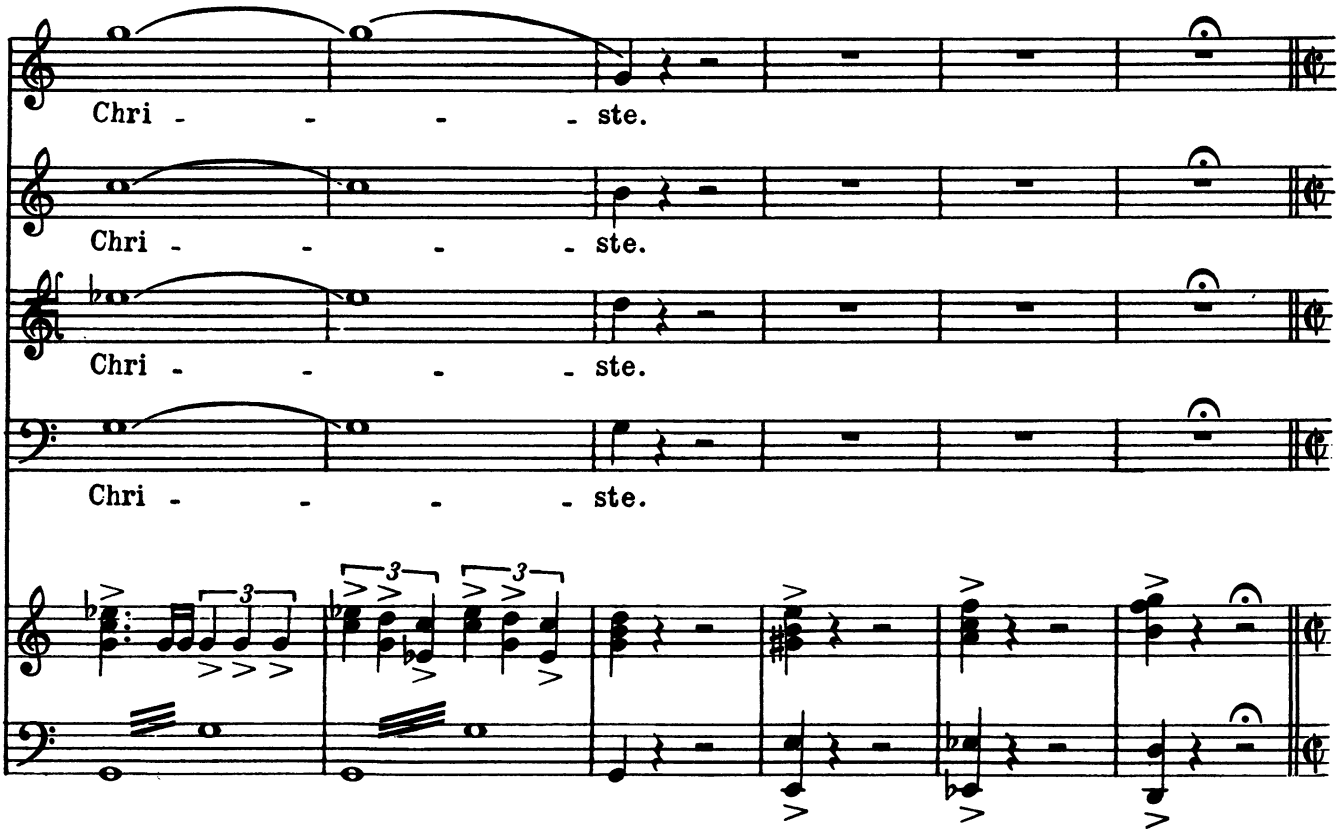
Chri- -ste.
Chri- -ste.
Chri- -ste.
Chri- -ste.

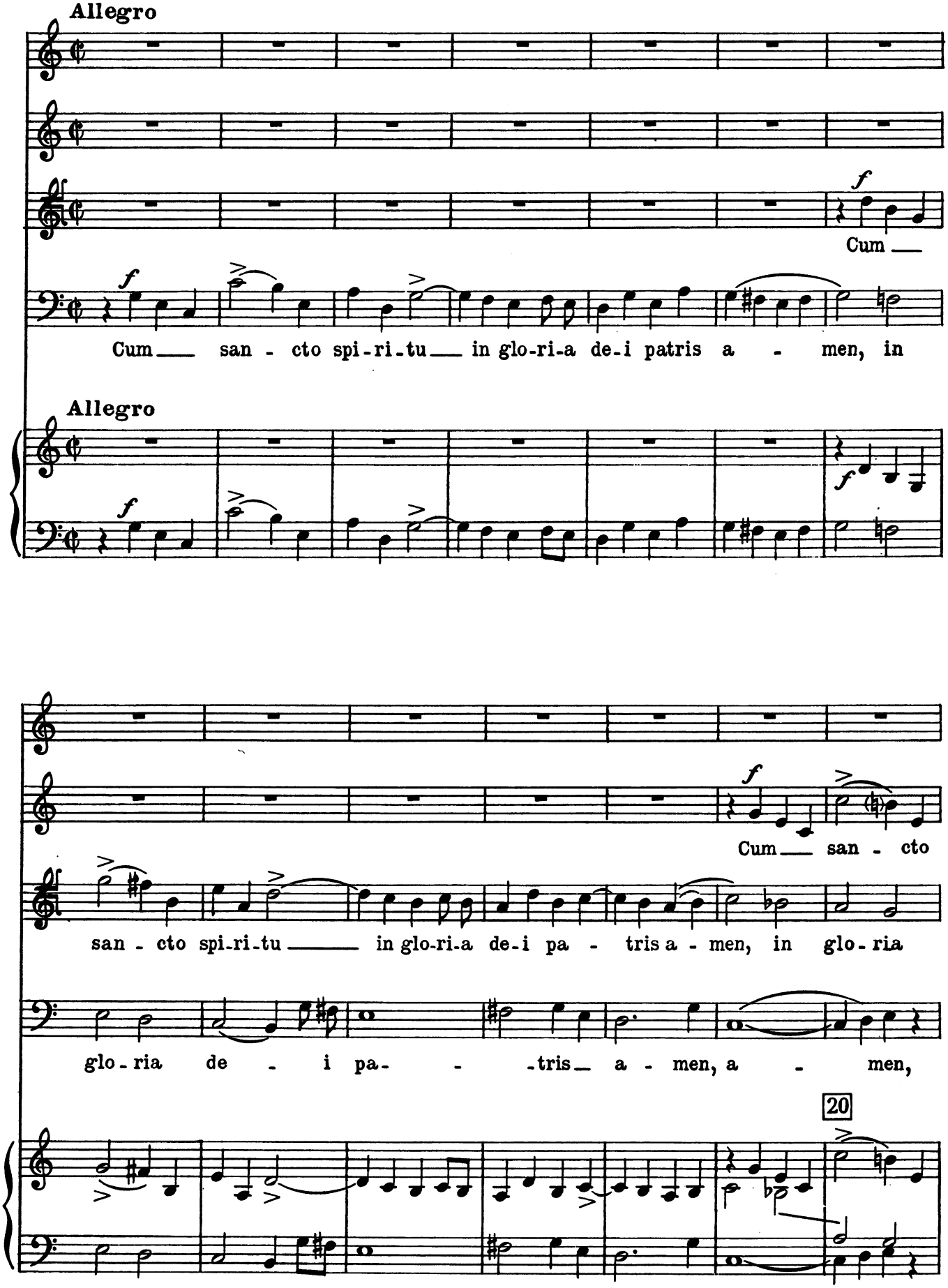
Allegro
f
Cum
Cum san - cto spi-ri-tu in glo-ri-a de-i patris a - men, in
Allegro
f
f
Cum san - cto
san - cto spi-ri-tu in glo-ri-a de-i pa - tris a - men, in glo - ria
glo - ria de - i pa- -tris a - men, a - men,
20

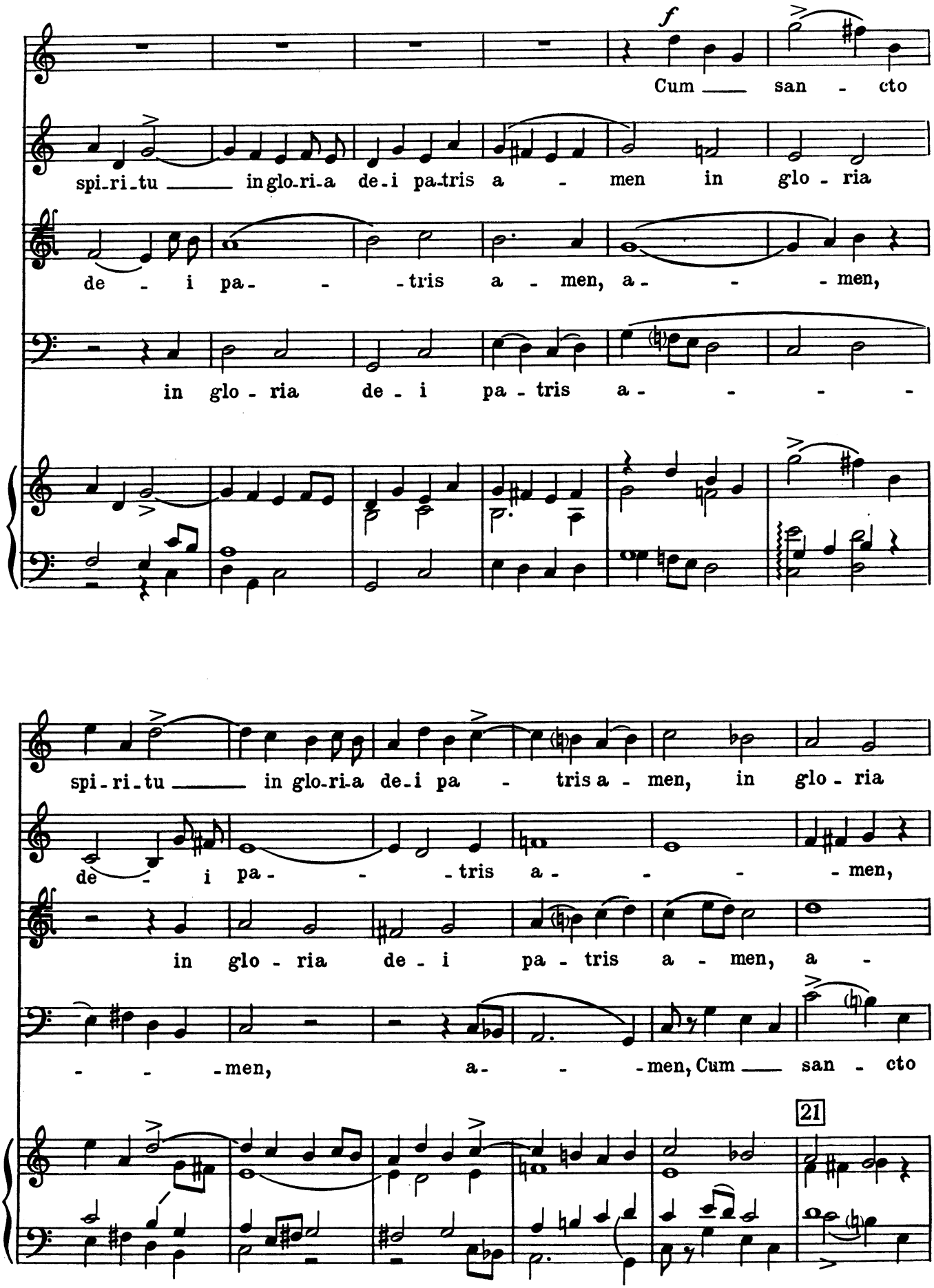
f
Cum san - cto
spi-ri-tu in glo-ri-a de-i pa-tris a - men in glo - ria
de - i pa- - -tris a - men, a- - - men,
in glo - ria de - i pa - tris a- - - -
spi-ri-tu in glo-ri-a de-i pa - tris a - men, in glo - ria
de - i pa- - -tris a- - - - men,
in glo - ria de - i pa - tris a - men, a -
- - - men, a- - - men, Cum san - cto
21

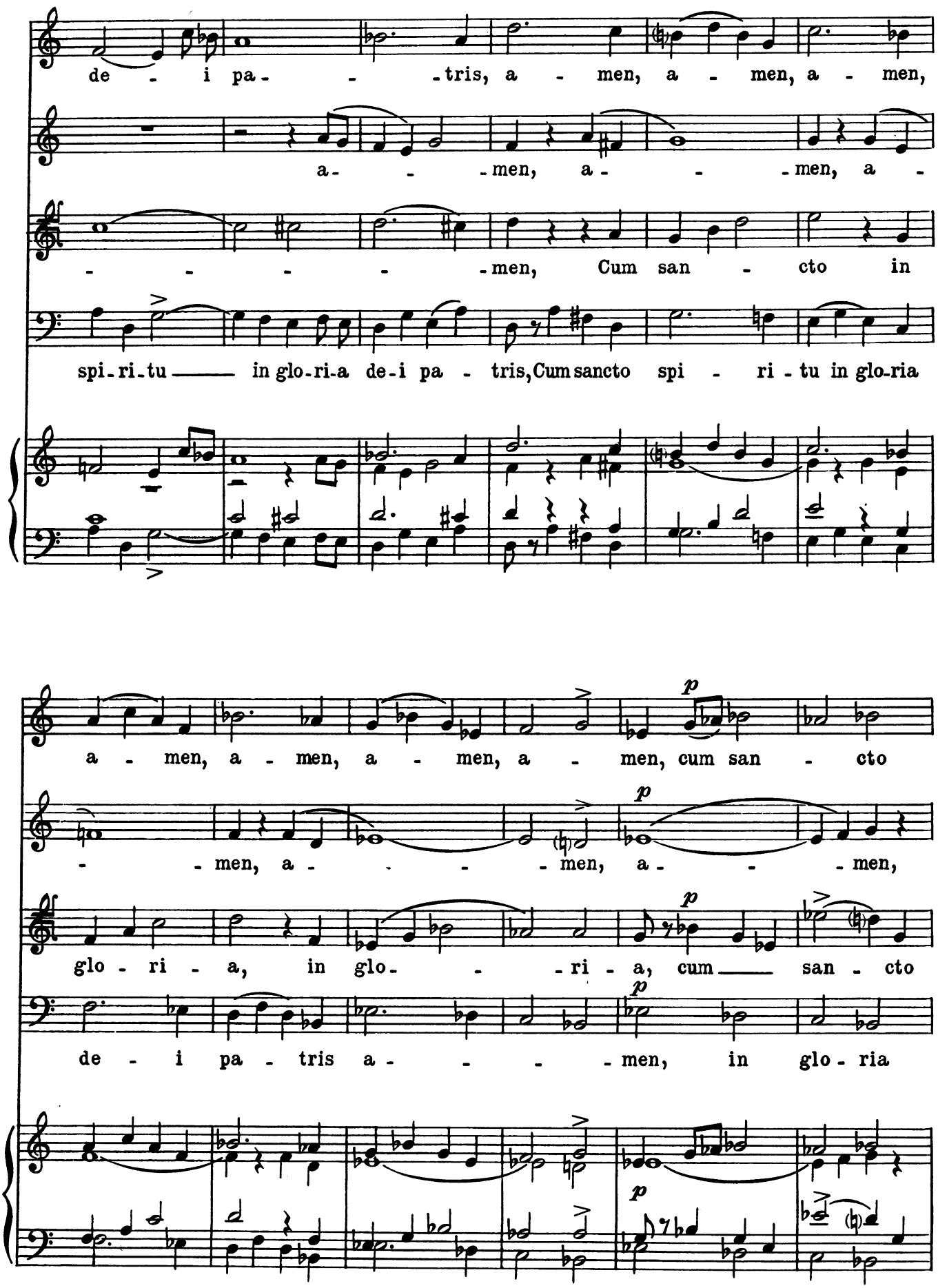
de - i pa - - - tris, a - men, a - men, a - men,
a - - - men, a - - - men, a -
- - - - - men, Cum san - cto in
spi - ri - tu in gli - ri - a de - i pa - tris, Cum sancto spi - ri - tu in glo - ria
a - men, a - men, a - men, a - men, cum san - cto
- - men, a - - - - men, a - - men,
glo - ri - a, in glo - - - ri - a, cum san - cto
de - i pa - tris a - - - men, in glo - ria

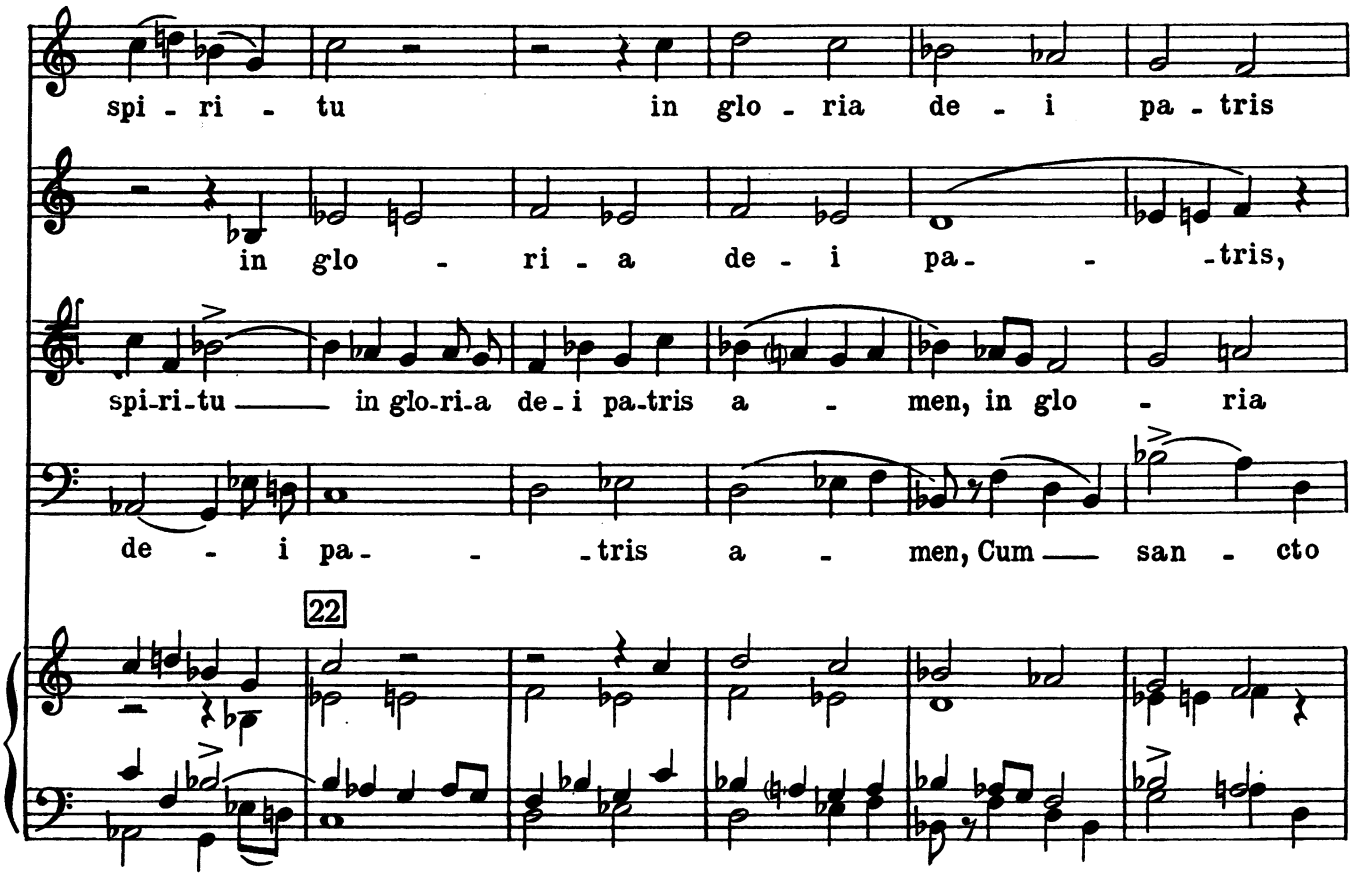
spi - ri - tu in glo - ria de - i pa - tris
in glo - ri - a de - i pa - - - tris,
spi-ri-tu in glo-ri-a de-i pa-tris a - men, in glo - ria
de - i pa - - tris a - men, Cum san - cto
22

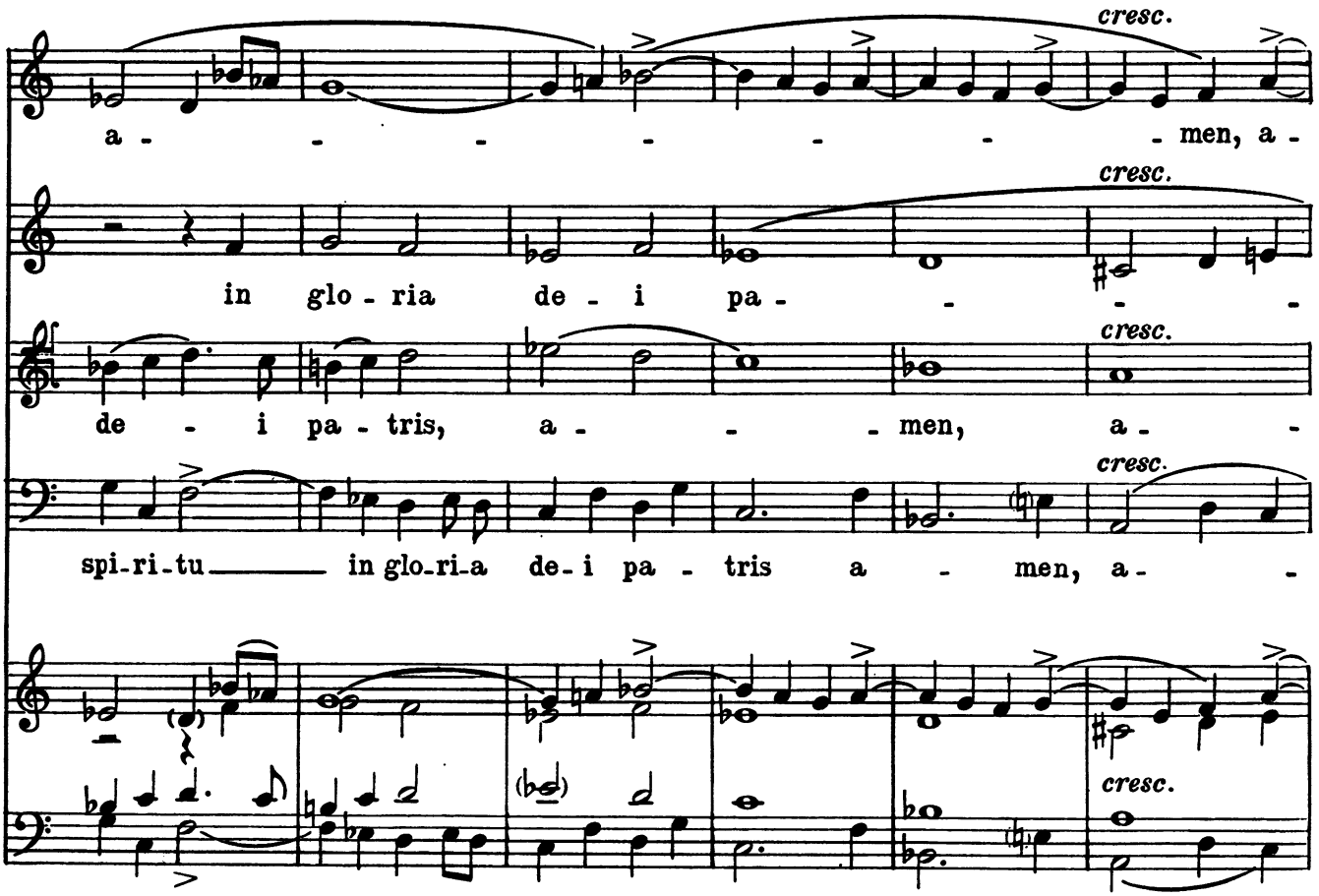
cresc.
a - - - - - - men, a -
in glo - ria de - i pa - - - -
de - i pa - tris, a - - men, a -
spi-ri-tu in glo-ri-a de-i pa - tris a - men, a -

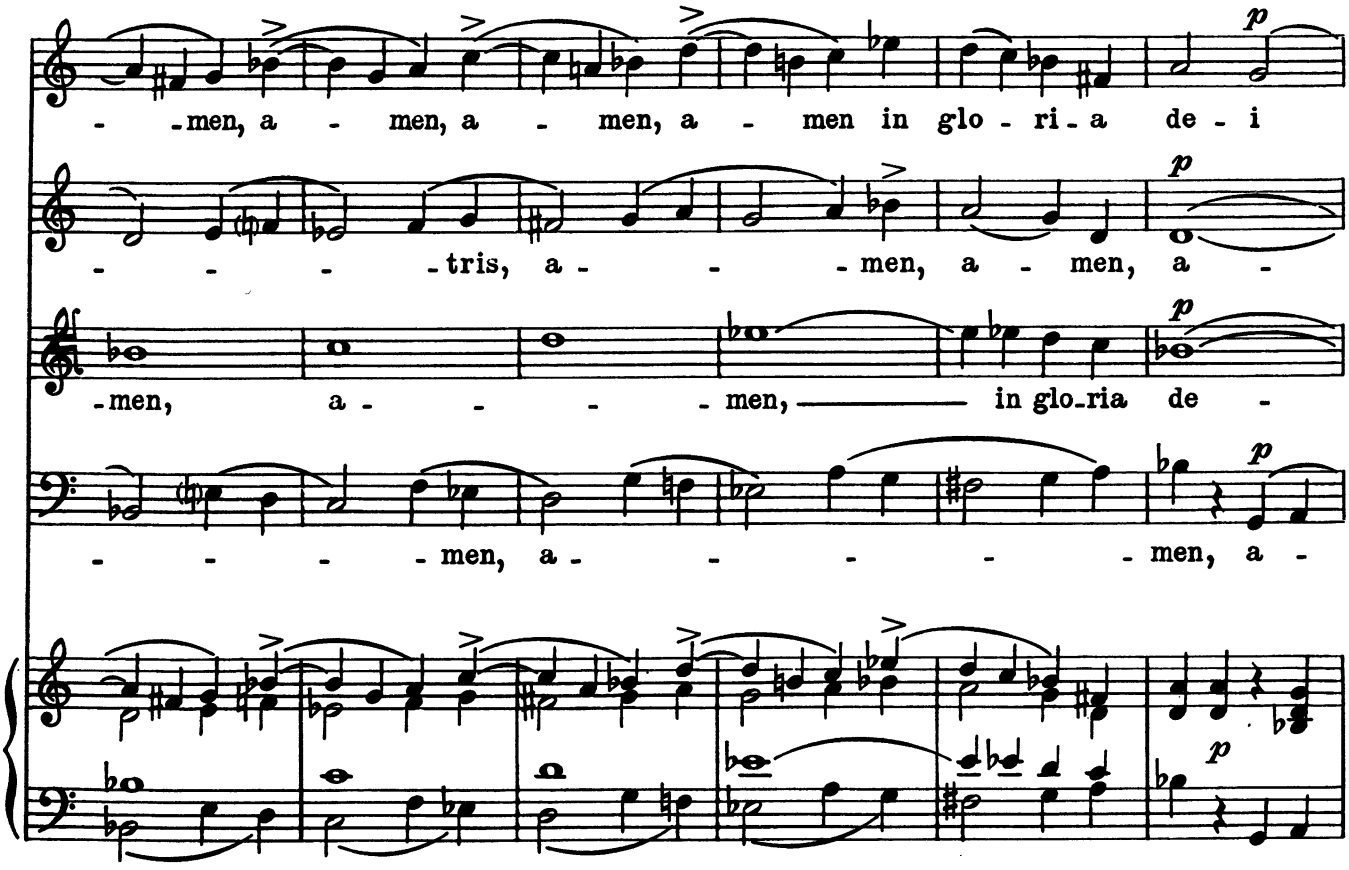
- -men, a - men, a - men, a - men in glo - ri - a de - i
- - - - -tris, a - - -men, a - men, a -
-men, a - - - - men, —— in glo-ria de -
- - - - -men, a - - - - - -men, a -

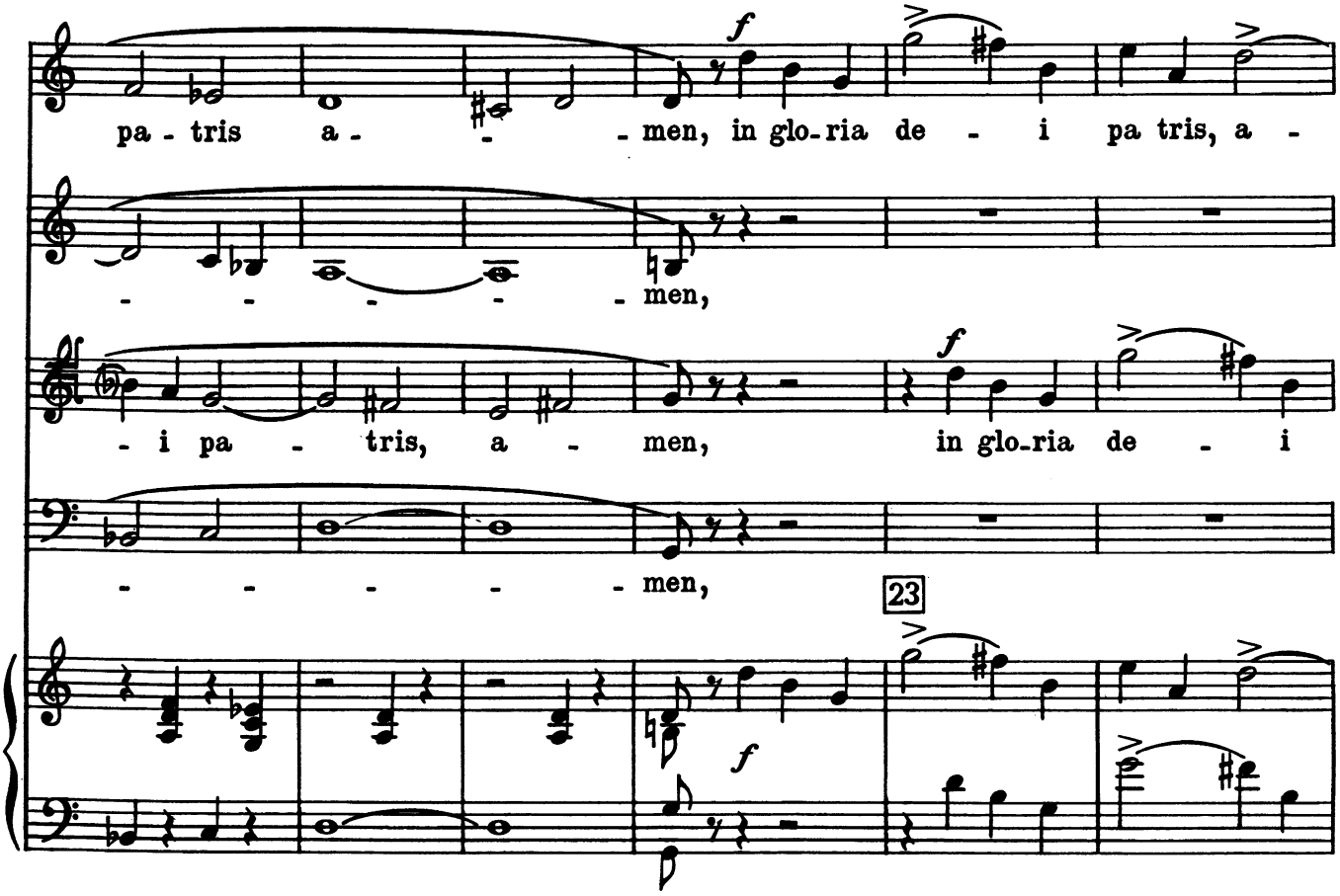
pa - tris a - - -men, in glo-ria de - i pa tris, a -
- - - - - -men,
- i pa - tris, a - men, in glo-ria de - i
- - - - - -men,
23

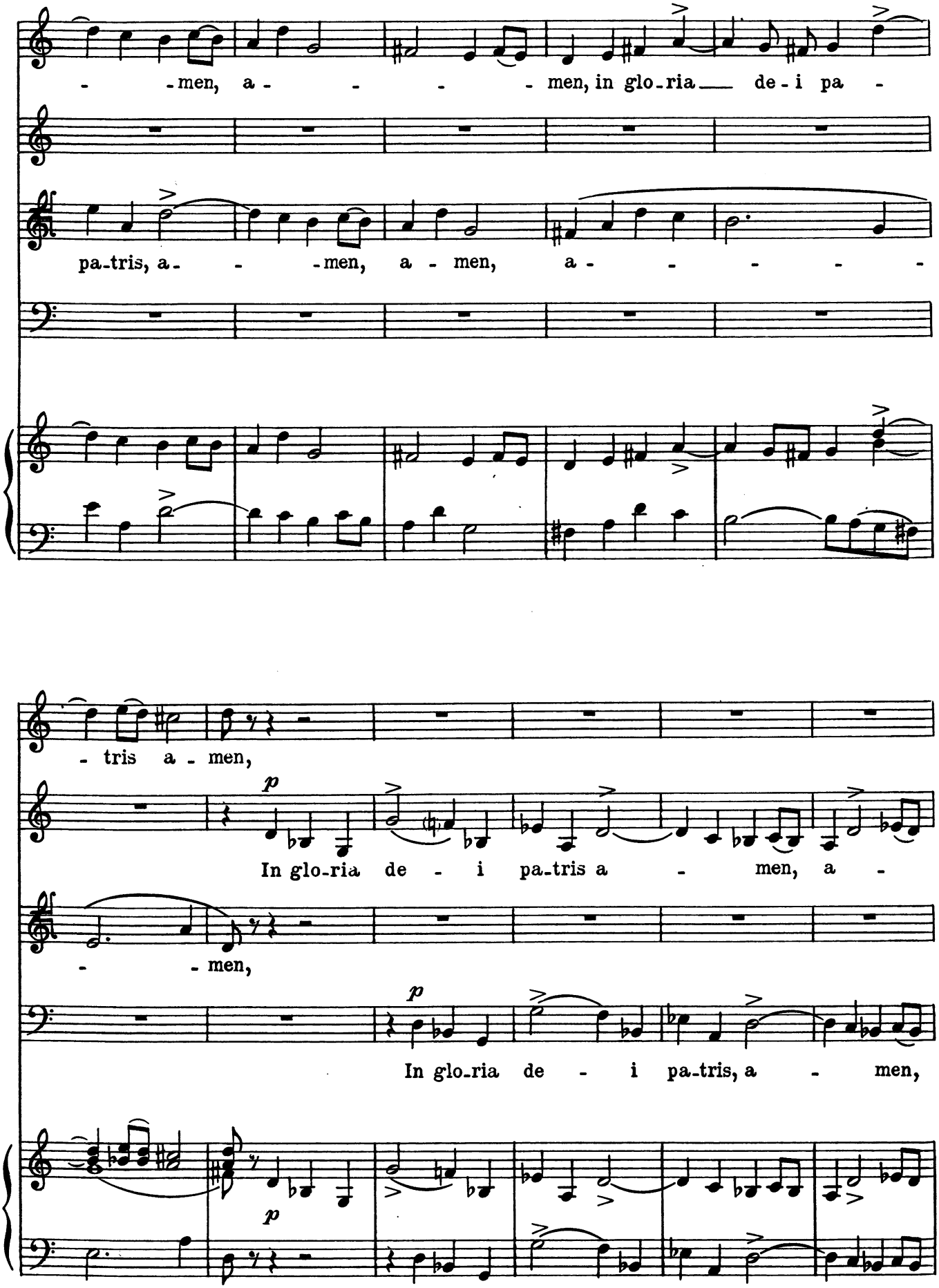
- -men, a- - - - men, in glo-ria de-i pa -
pa-tris, a- - -men, a - men, a- - - - - -
- tris a - men,
In glo-ria de - i pa-tris a - men, a -
- - men,
In glo-ria de - i pa-tris, a - men,

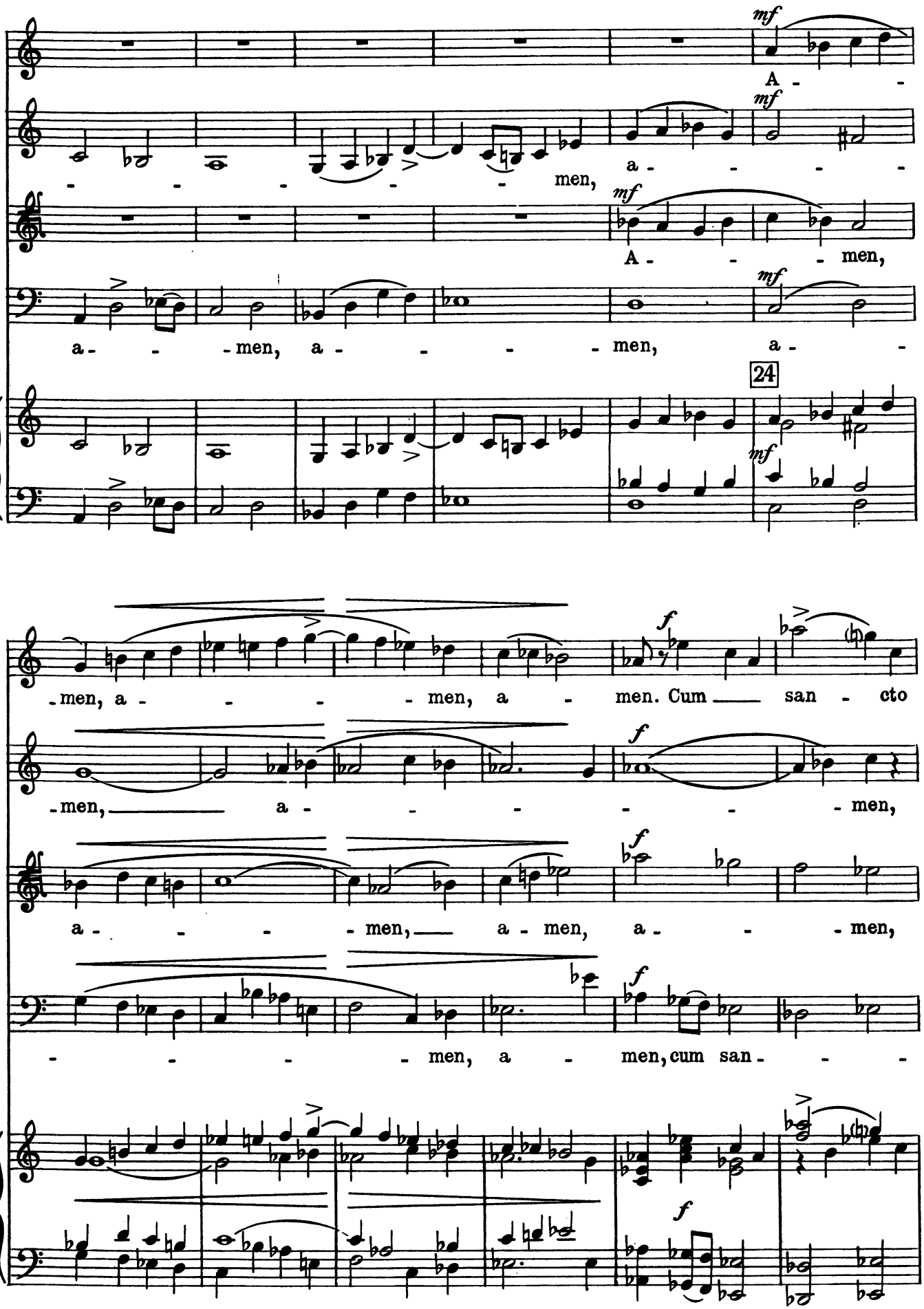
mf
A - -
- - - - - men,
a - - - - -
A - - - men,
a - - - men, a - - - - men, a - -
24
- men, a - - - - men, a - men. Cum san - cto
- men, a - - - - - - men,
a - - - - men, a - men, a - - - men,
- - - - men, a - men, cum san - - -
f

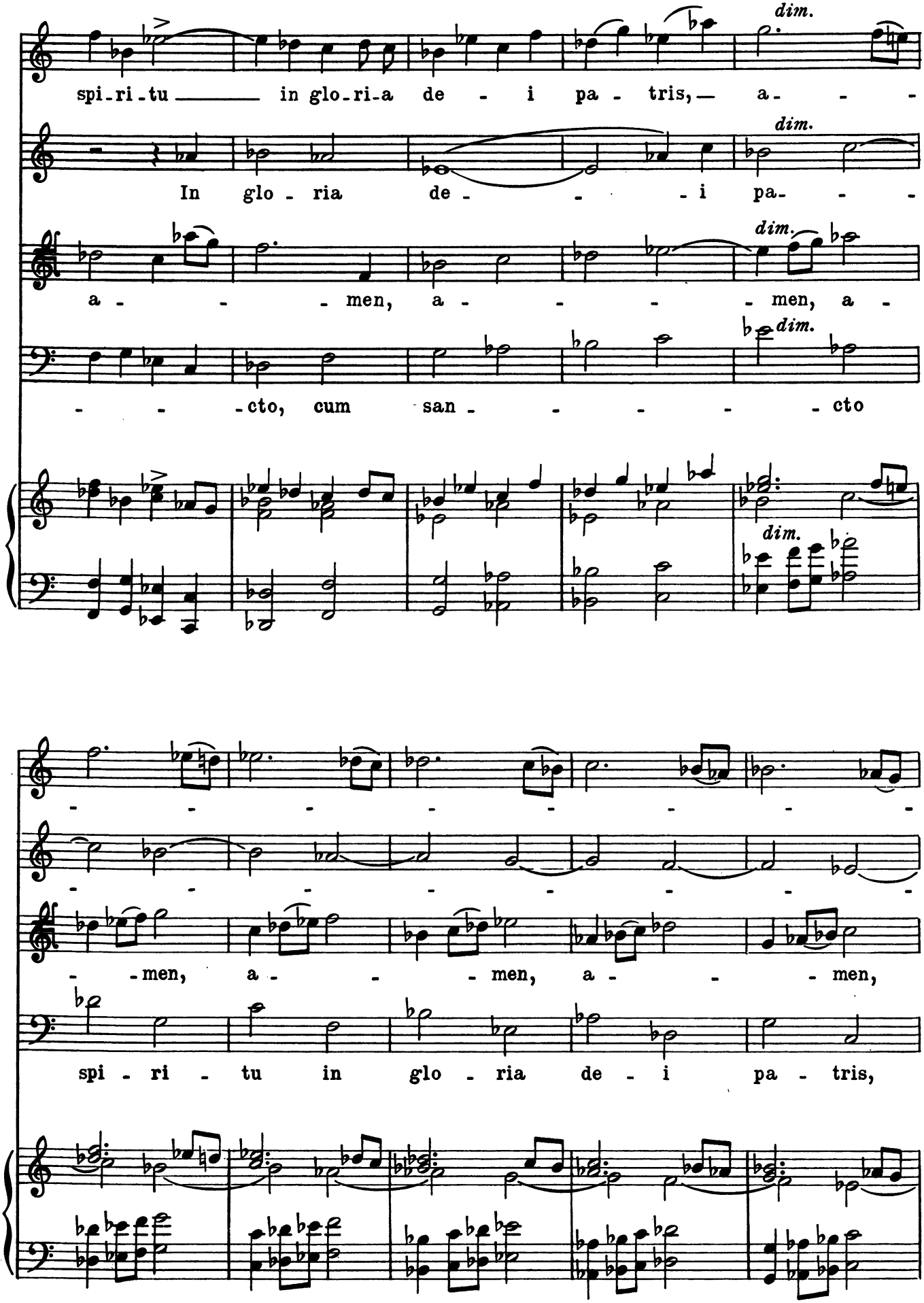
spi-ri-tu in glo-ri-a de - i pa - tris, a - - -
In glo - ria de - - - i pa- - -
a - - - men, a - - - men, a -
- - -cto, cum san - - - - - cto
dim.
- - - - - - - -
- - - - - - - -
- -men, a - - - men, a - - - men,
spi - ri - tu in glo - ria de - i pa - tris,

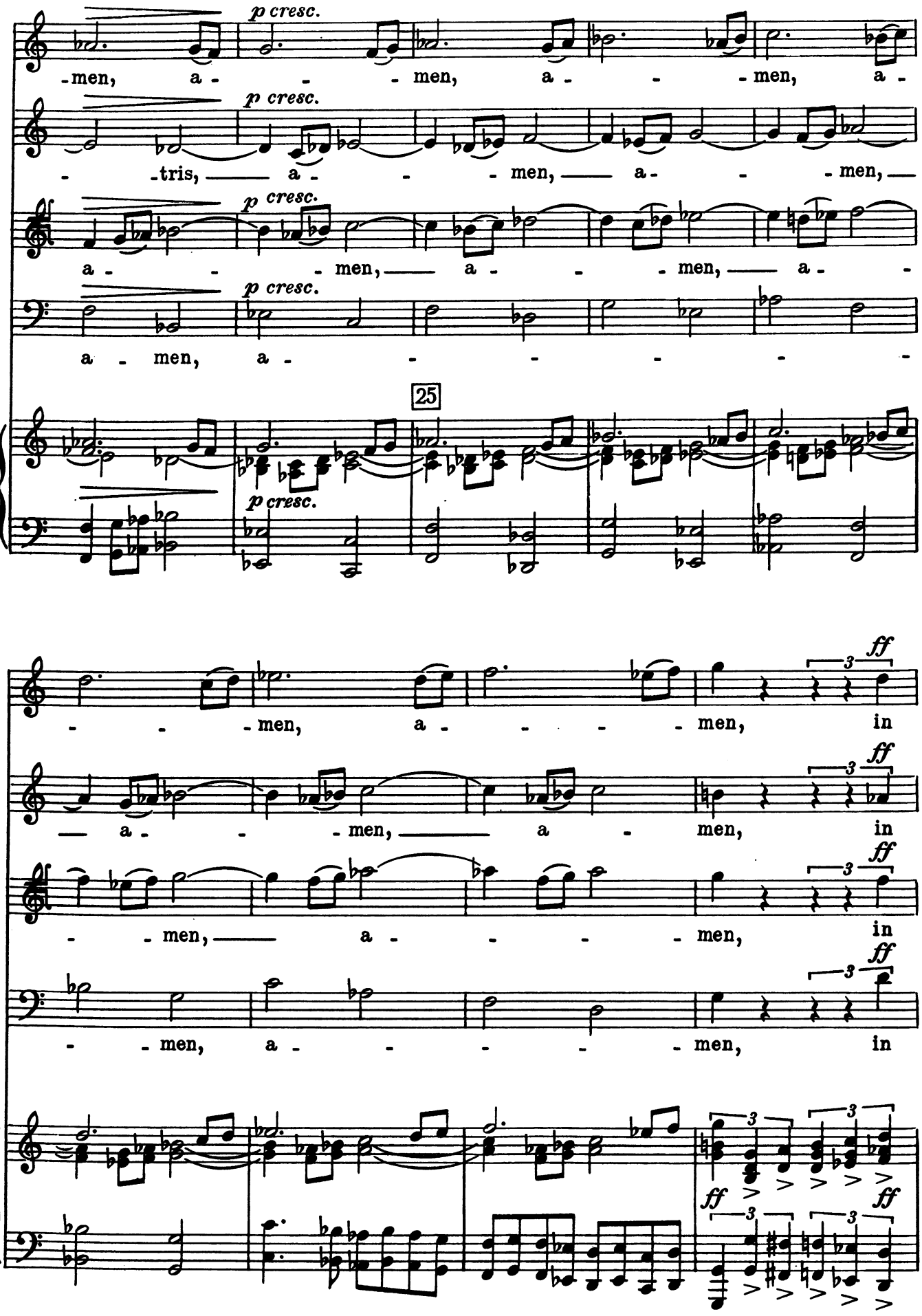
p cresc.
-men, a - - - men, a - - - men, a -
p cresc.
- - tris, — a - - - men, — a - - - men, —
p cresc.
a - - - men, — a - - - men, — a -
p cresc.
a - men, a - - - - - -
25
p cresc.
- - - men, a - - - - - men, in
ff
— a - - - men, — a - men, in
ff
- - men, — a - - - - men, in
ff
- - men, a - - - - - men, in
ff
ff
ff

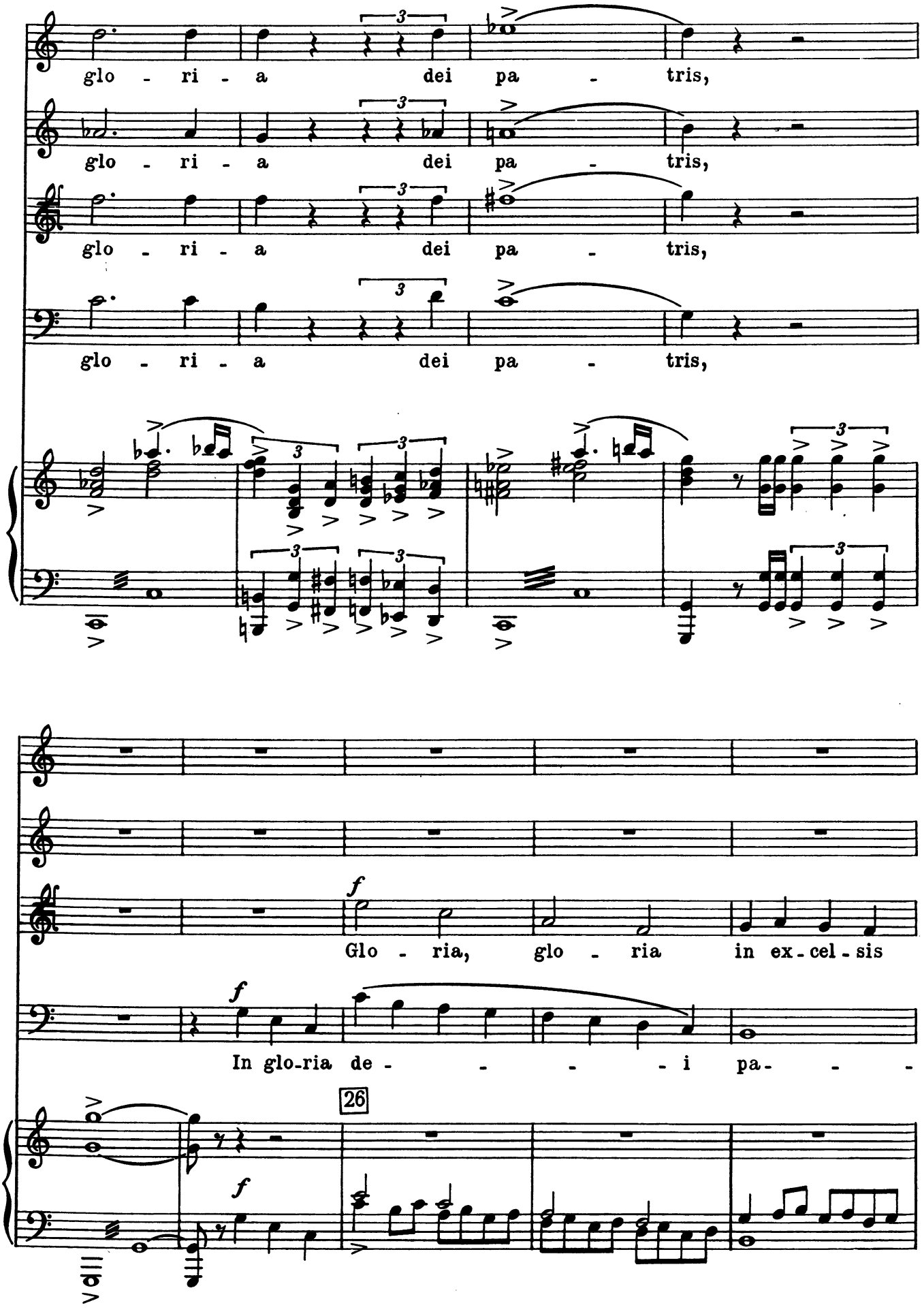
glo - ri - a dei pa - tris,
glo - ri - a dei pa - tris,
glo - ri - a dei pa - tris,
glo - ri - a dei pa - tris,
Glo - ria, glo - ria in ex - cel - sis
In glo-ria de - - - - i pa- - -
26

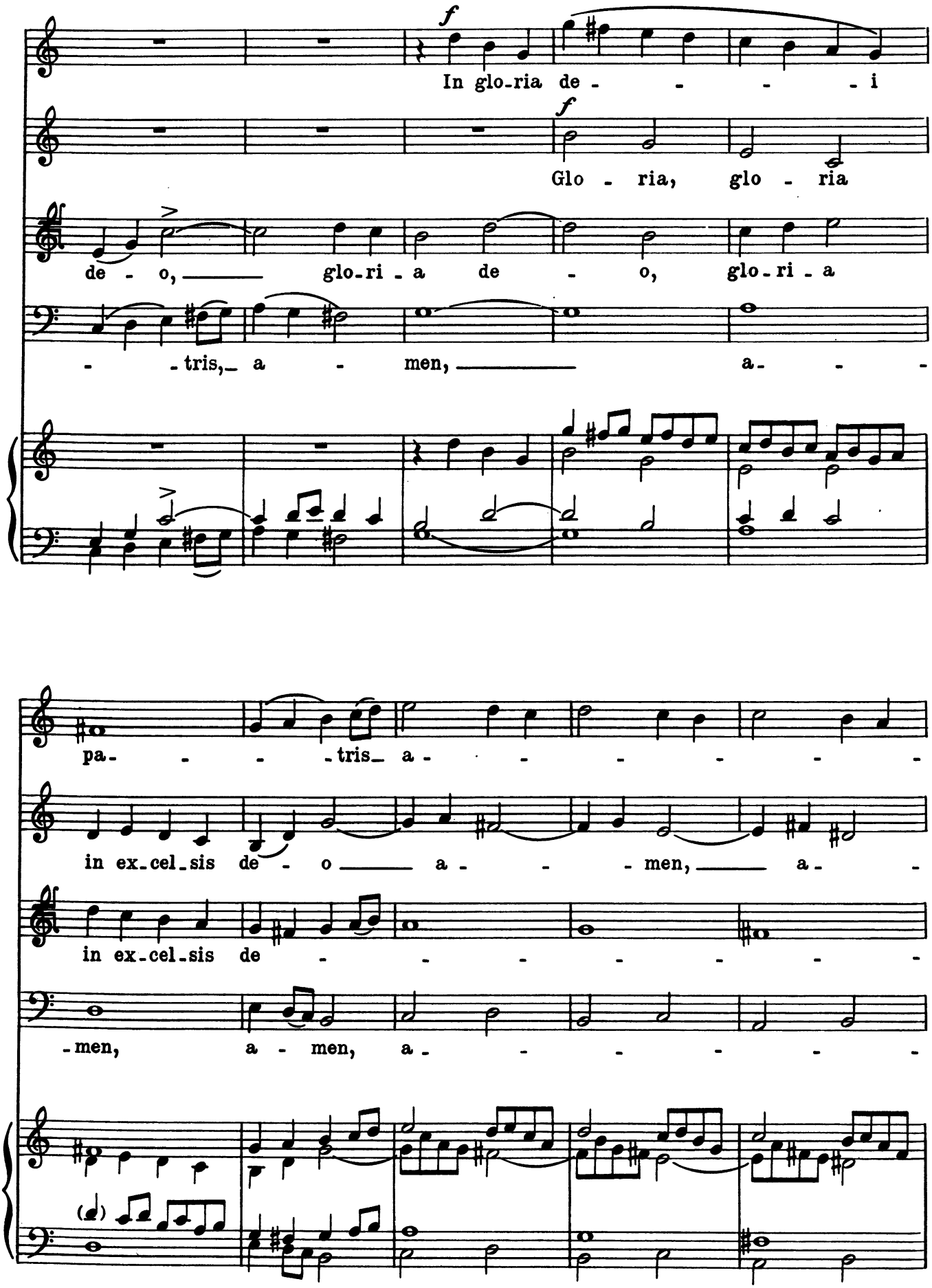
f
In glo-ria de - - - - i
f
Glo - ria, glo - ria
de - o, glo-ri - a de - o, glo-ri - a
- tris, a - men, a - -
pa- - - - tris a - - - - - - -
in ex-cel-sis de - o a - - men, a -
in ex-cel-sis de - - - - - - -
-men, a - men, a - - - - - -

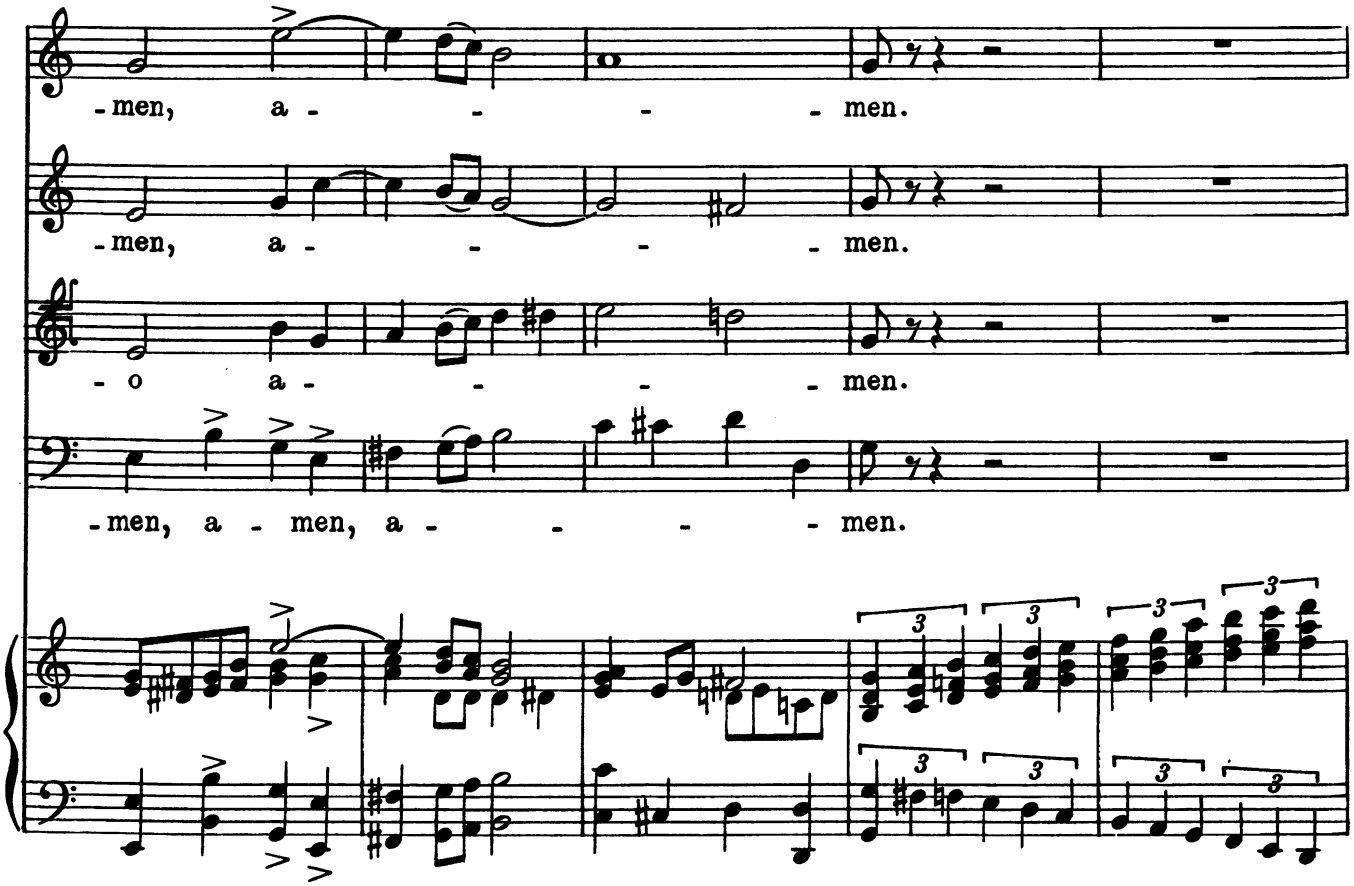
-men, a - - - - men.
-men, a - - - - men.
- o a - - - - men.
-men, a - men, a - - - - men.

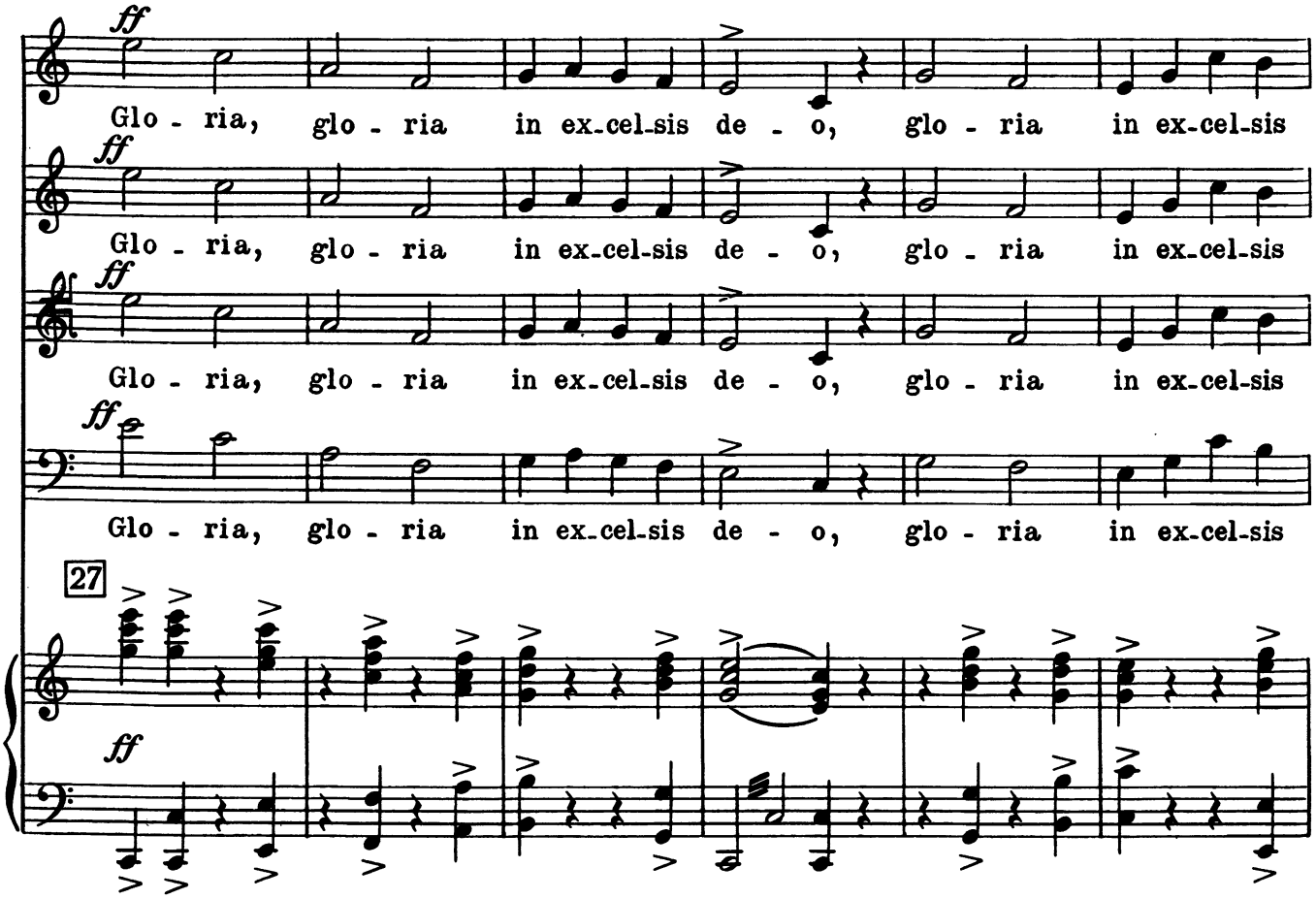
ff
Glo - ria, glo - ria in ex-cel-sis de - o, glo - ria in ex-cel-sis
ff
Glo - ria, glo - ria in ex-cel-sis de - o, glo - ria in ex-cel-sis
ff
Glo - ria, glo - ria in ex-cel-sis de - o, glo - ria in ex-cel-sis
ff
Glo - ria, glo - ria in ex-cel-sis de - o, glo - ria in ex-cel-sis
27
ff

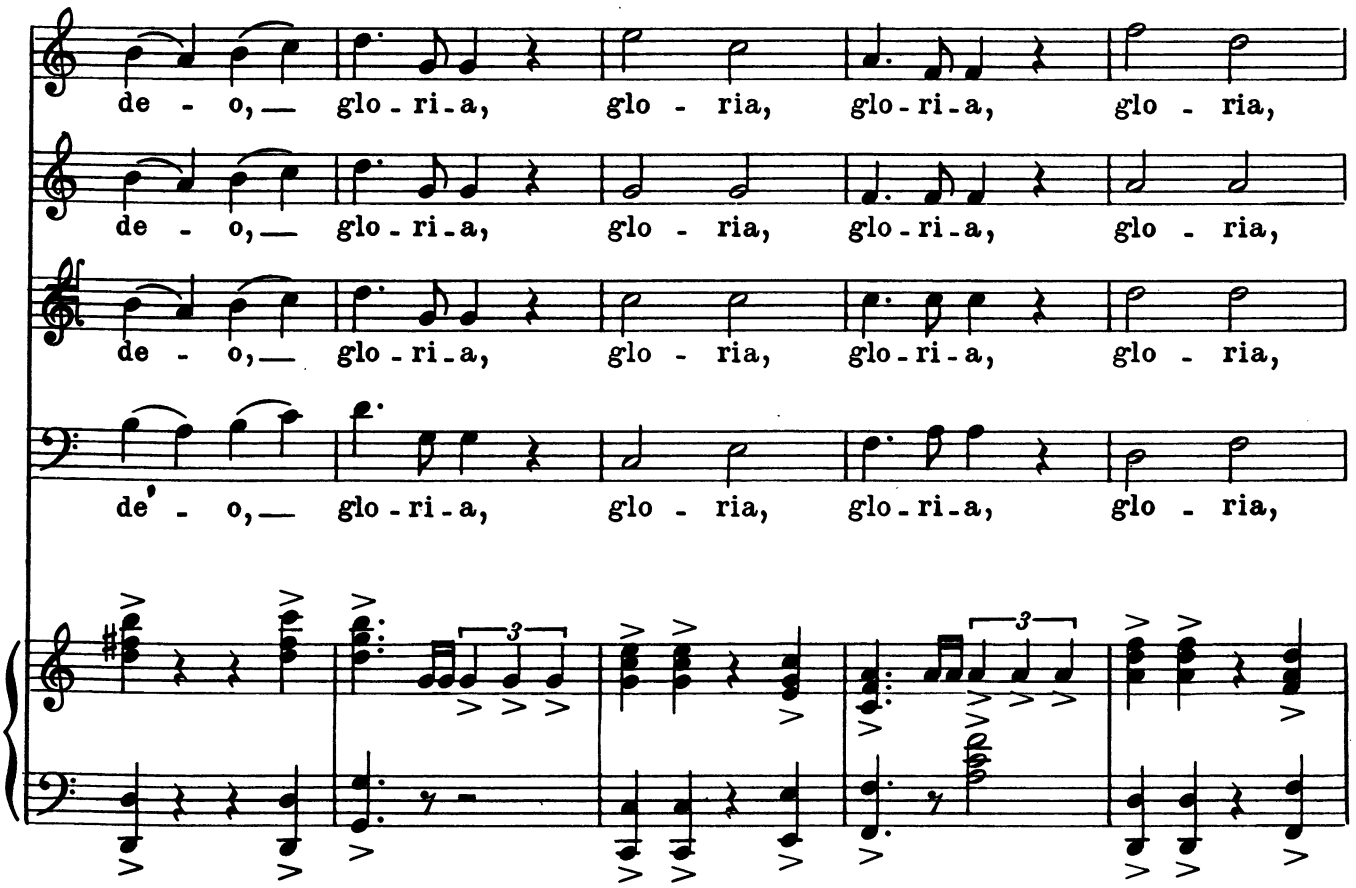
de - o, glo - ri - a, glo - ria, glo - ri - a, glo - ria,
de - o, glo - ri - a, glo - ria, glo - ri - a, glo - ria,
de - o, glo - ri - a, glo - ria, glo - ri - a, glo - ria,
de - o, glo - ri - a, glo - ria, glo - ri - a, glo - ria,

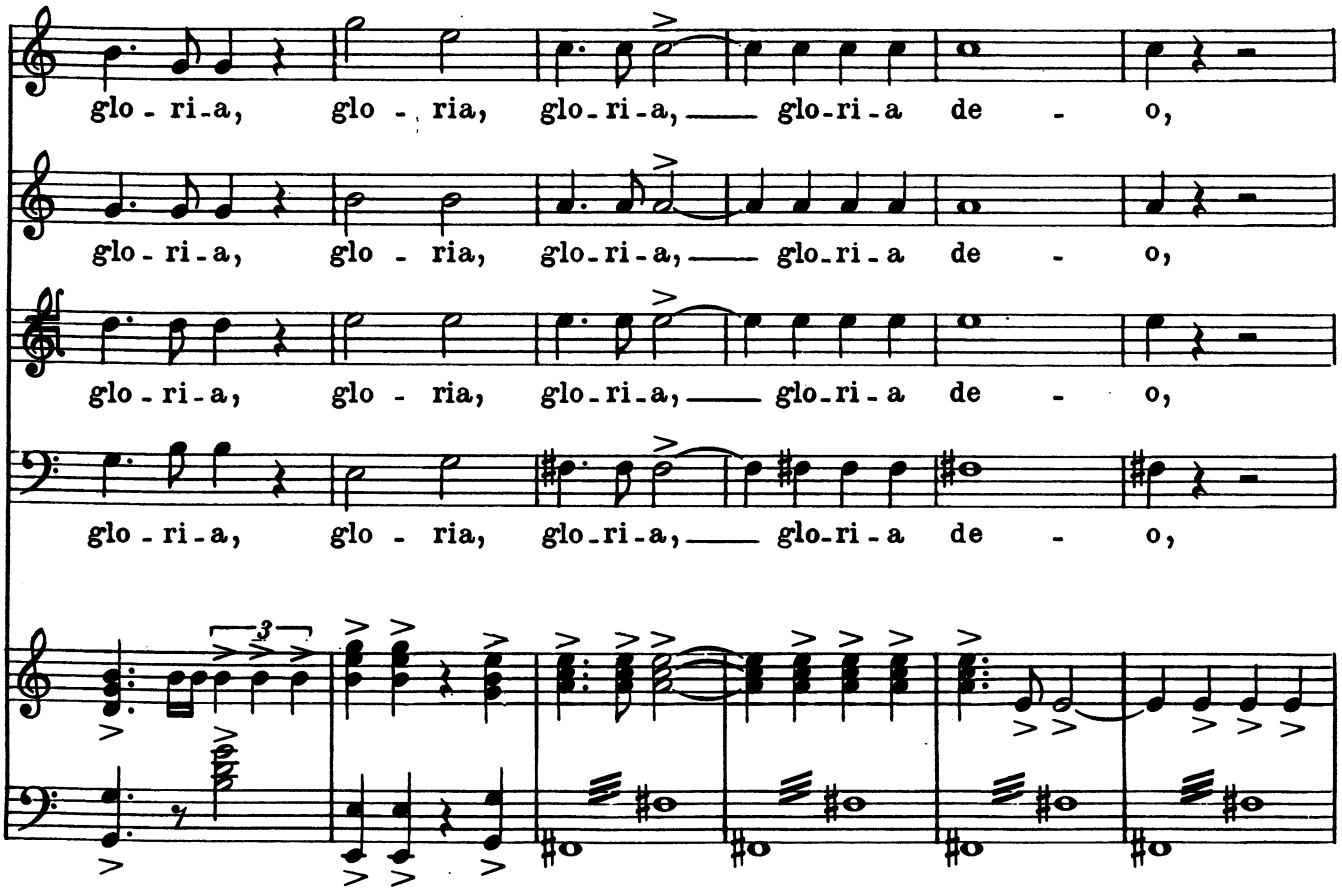
glo - ri - a, glo - ria, glo - ri - a, glo - ri - a de - o,
glo - ri - a, glo - ria, glo - ri - a, glo - ri - a de - o,
glo - ri - a, glo - ria, glo - ri - a, glo - ri - a de - o,
glo - ri - a, glo - ria, glo - ri - a, glo - ri - a de - o,

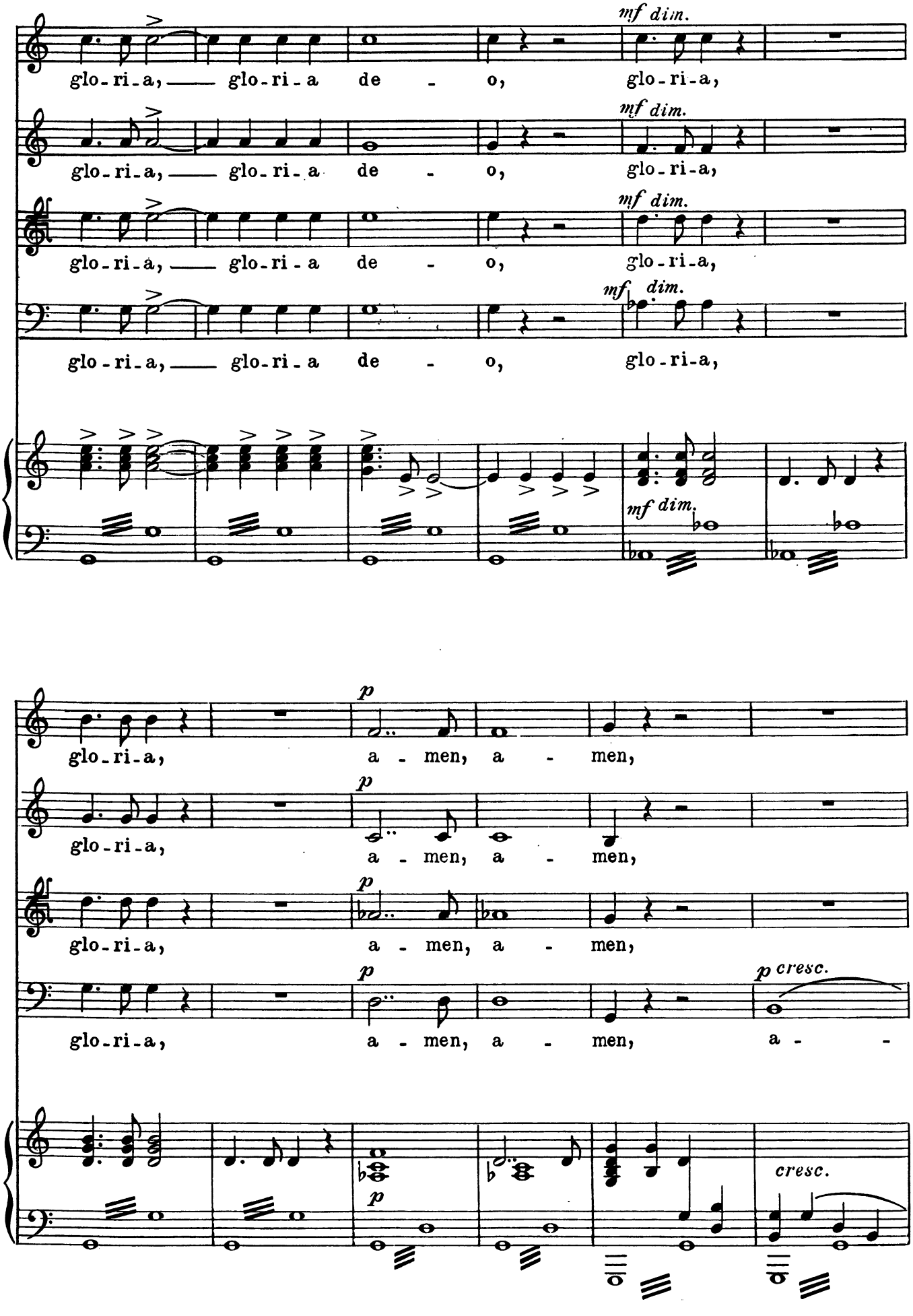
glo-ri-a, glo-ri-a de - o, glo-ri-a,
mf dim.
glo-ri-a, glo-ri-a de - o, glo-ri-a,
glo-ri-a, glo-ri-a de - o, glo-ri-a,
glo-ri-a, glo-ri-a de - o, glo-ri-a,
glo-ri-a, a - men, a - men,
p
glo-ri-a, a - men, a - men,
glo-ri-a, a - men, a - men,
glo-ri-a, a - men, a - men, a -
p cresc.
cresc.

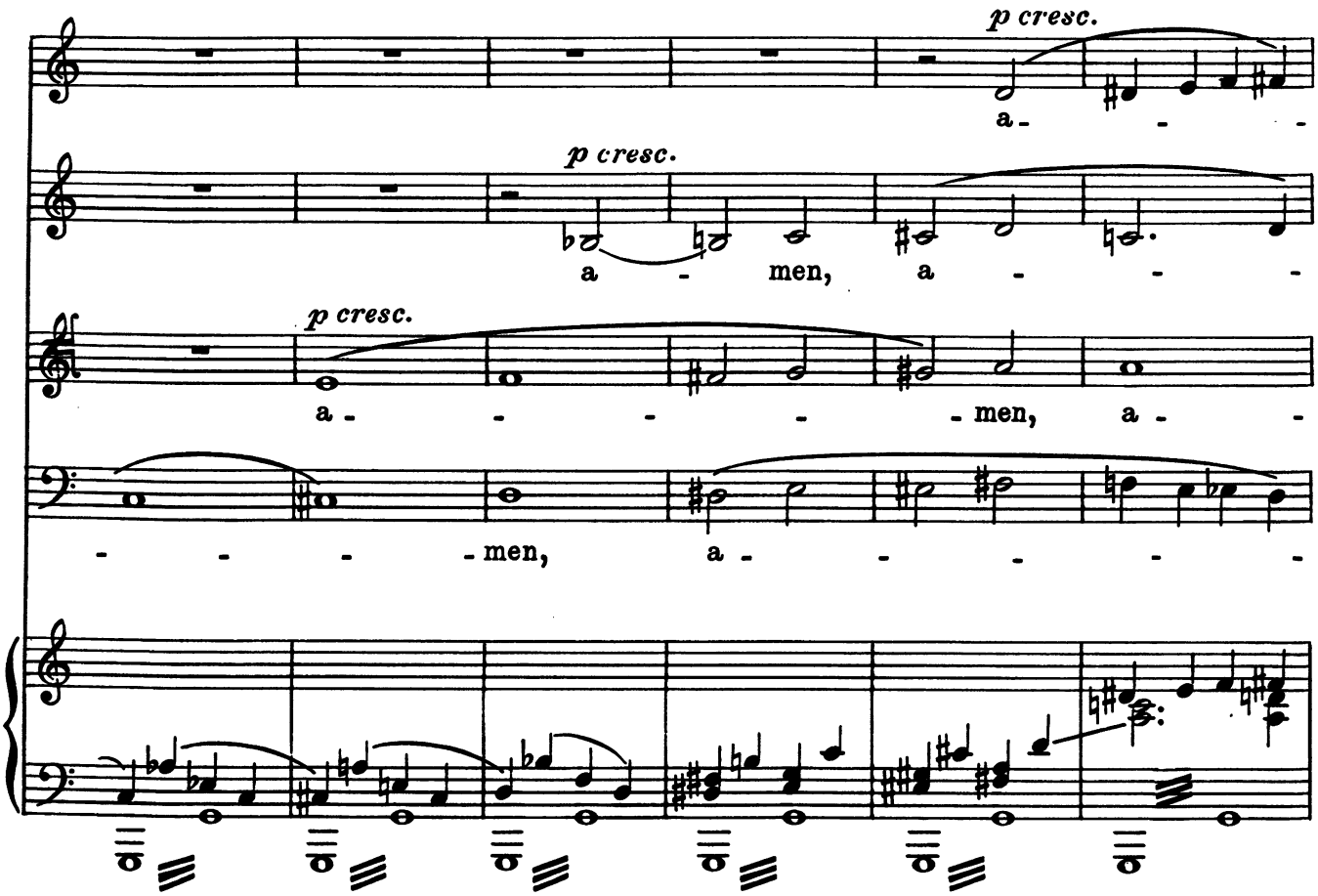
p cresc.
a - - -
p cresc.
a - men, a - - -
p cresc.
a - - - - - men, a - -
- - - - men, a - - - - -

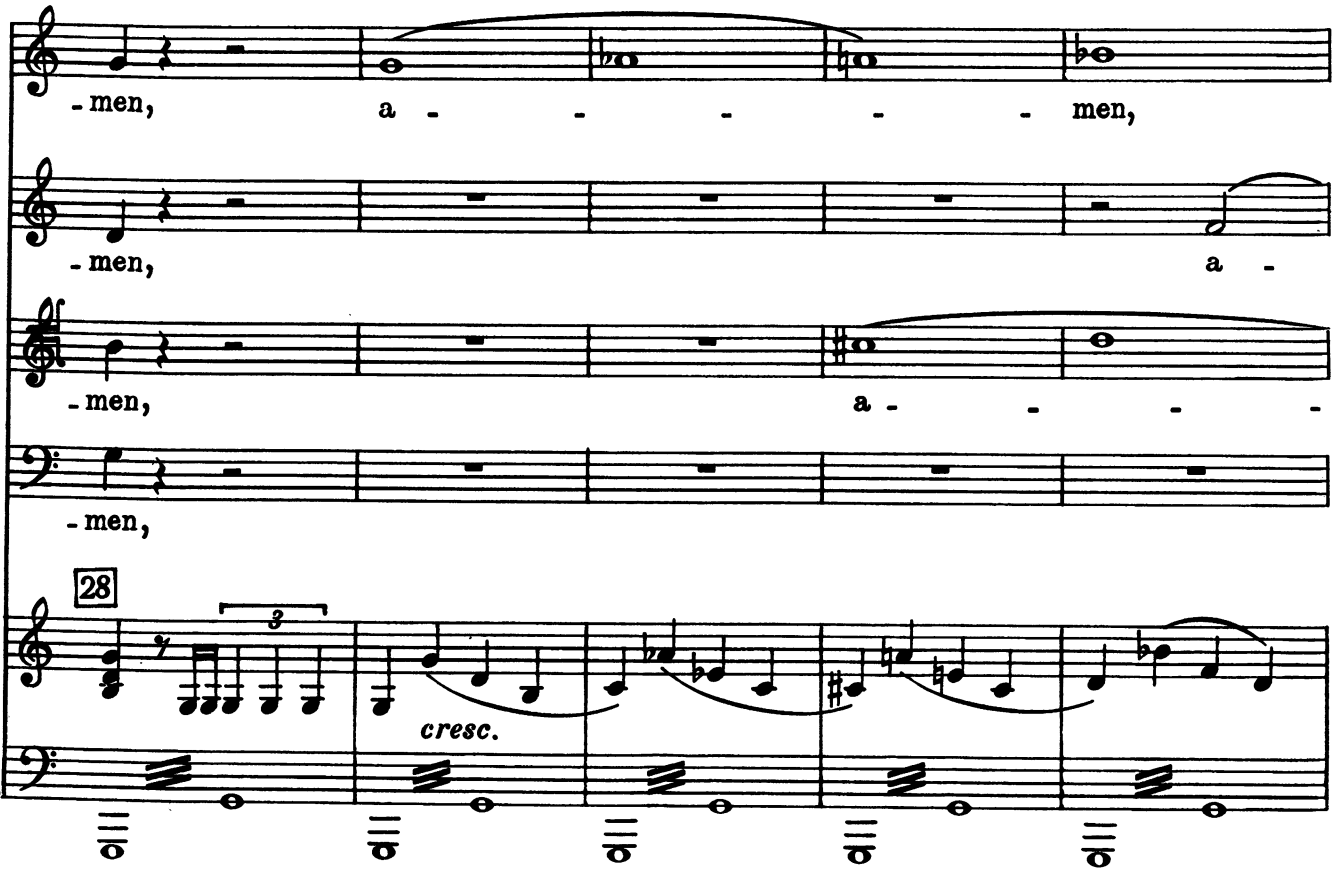
- men, a - - - - - men,
- men, a -
- men, a - - - -
- men,
28
3
cresc.

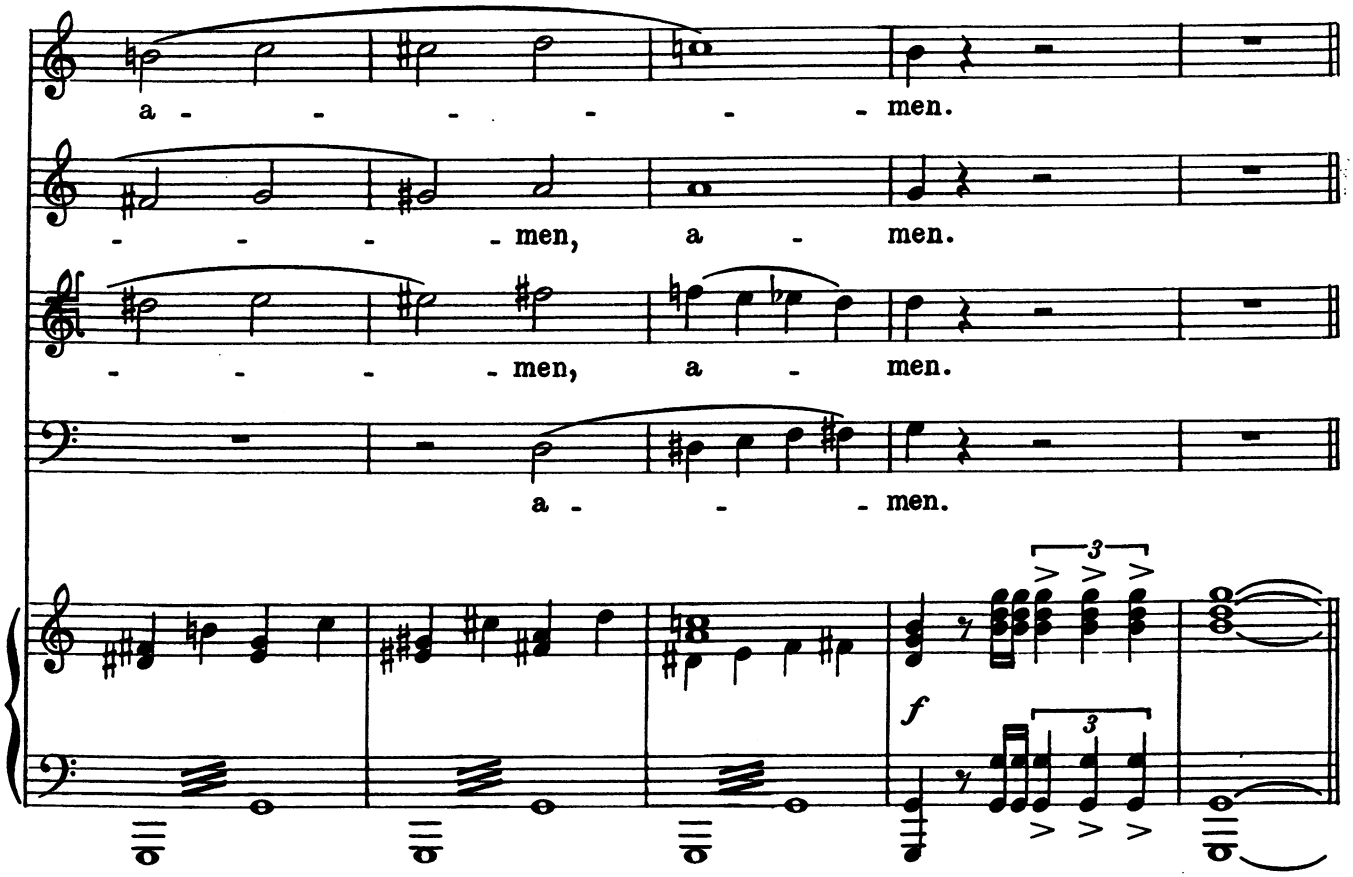
a - - - - - - - men.
- - - - - men, a - men.
- - - - - men, a - men.
a - - - men.
3
f
3

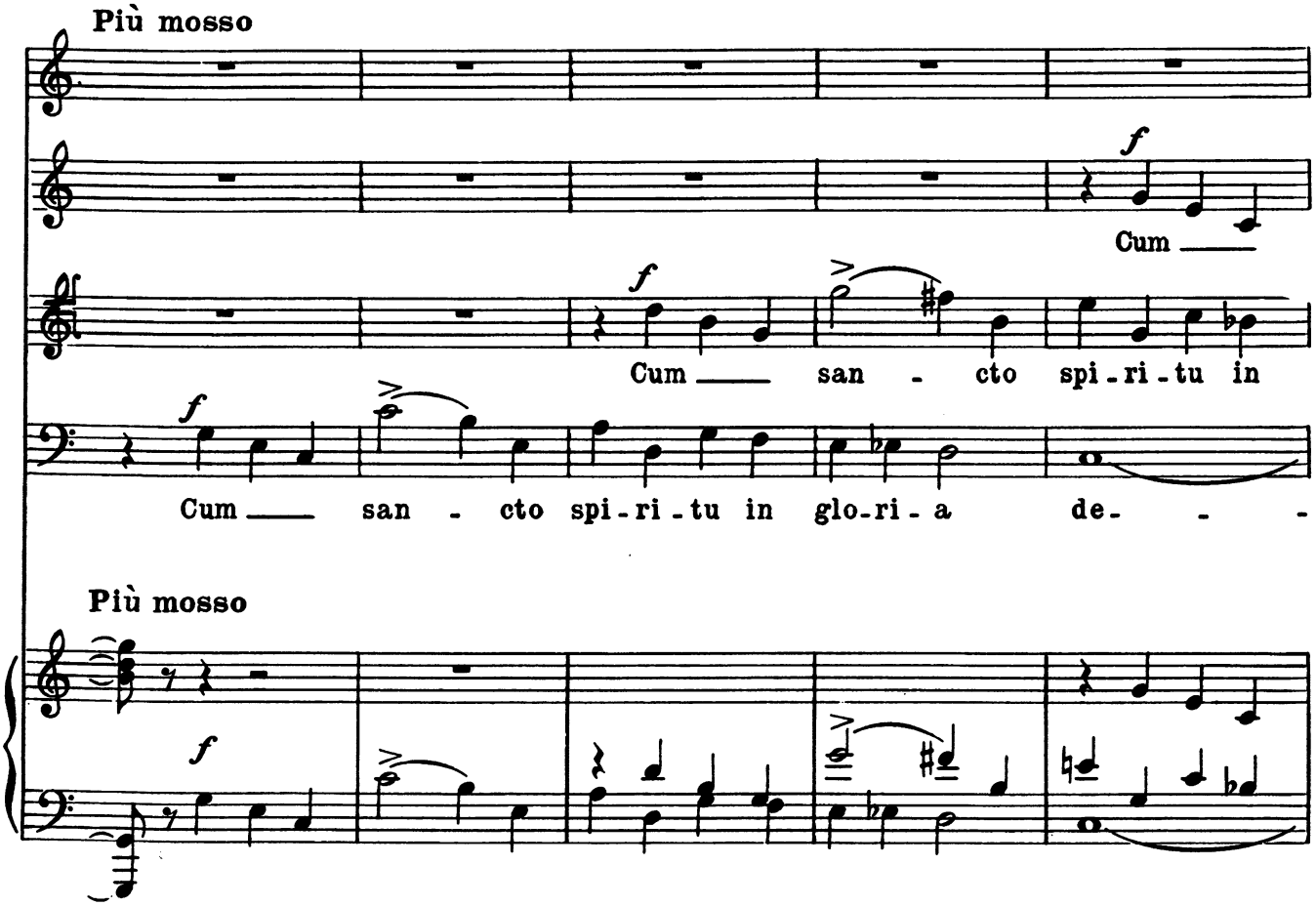
Più mosso
f
Cum ___
f
Cum ___ san - cto spi - ri - tu in
f
Cum ___ san - cto spi - ri - tu in glo - ri - a de - - -
Più mosso
f

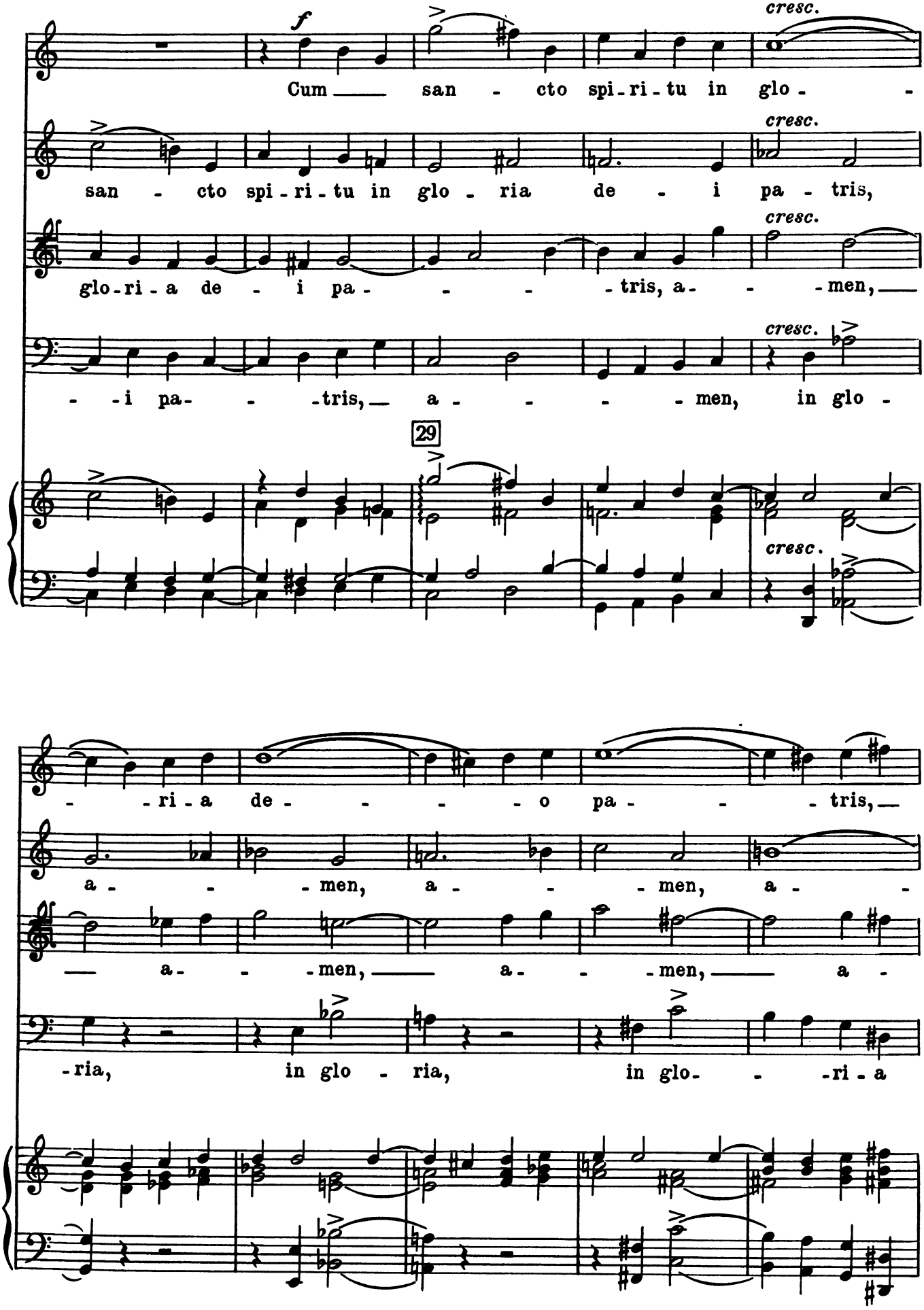
f
cresc.
Cum san - cto spi - ri - tu in glo -
san - cto spi - ri - tu in glo - ria de - i pa - tris,
glo - ri - a de - i pa - - - tris, a - - men,
- i pa - - tris, a - - - men, in glo -
29
- ri - a de - - - o pa - - tris,
a - - men, a - - men, a -
a - - men, a - - men, a -
- ria, in glo - ria, in glo - - ri - a

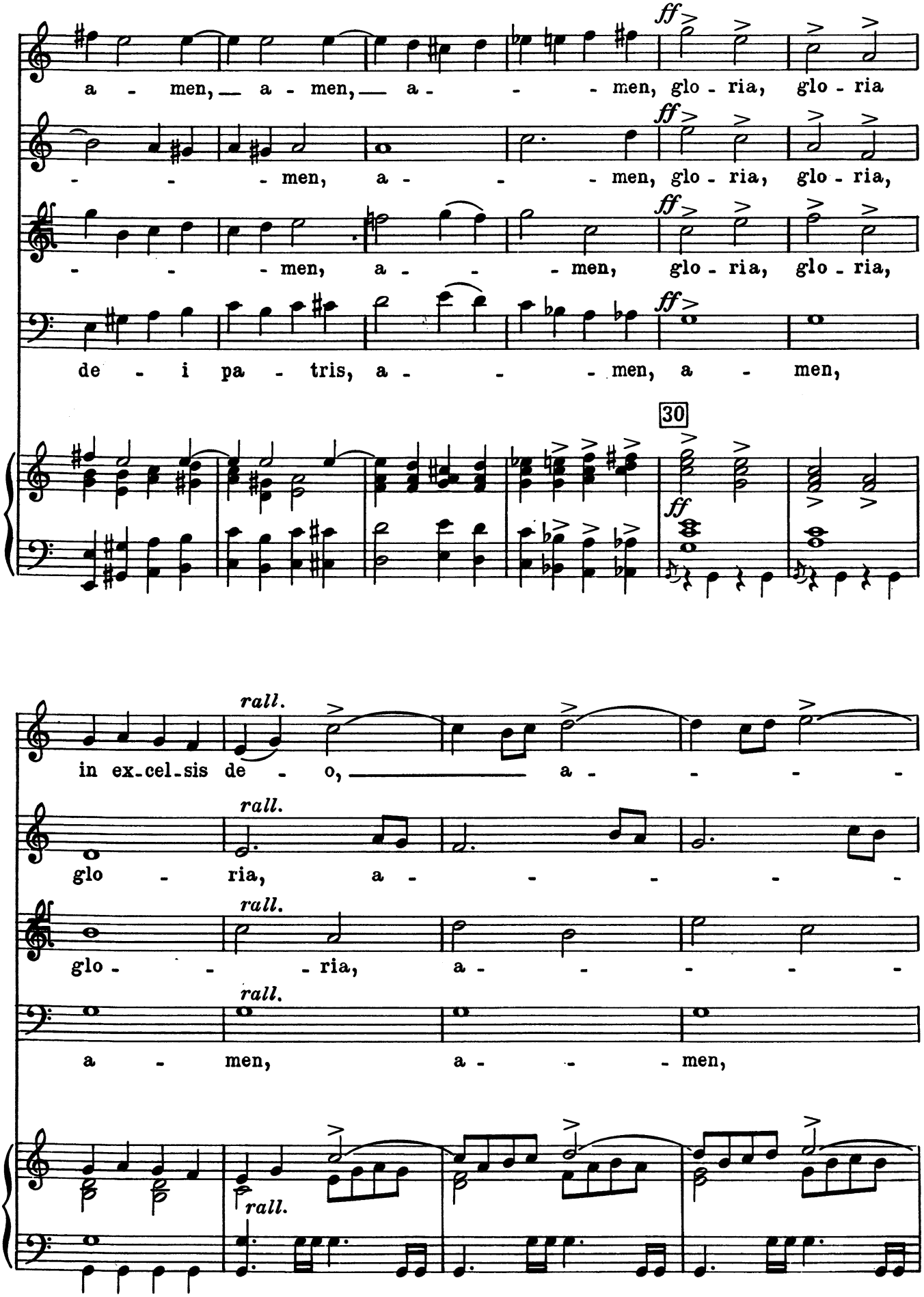
ff
a - men, a - men, a - - - men, glo - ria, glo - ria
- - - men, a - - - men, glo - ria, glo - ria,
- - - men, a - - - men, glo - ria, glo - ria,
de - i pa - tris, a - - - men, a - men,
30
ff
rall.
in ex-cel-sis de - o, a - - - -
glo - ria, a - - - - -
glo - - - ria, a - - - - -
a - men, a - - - men,

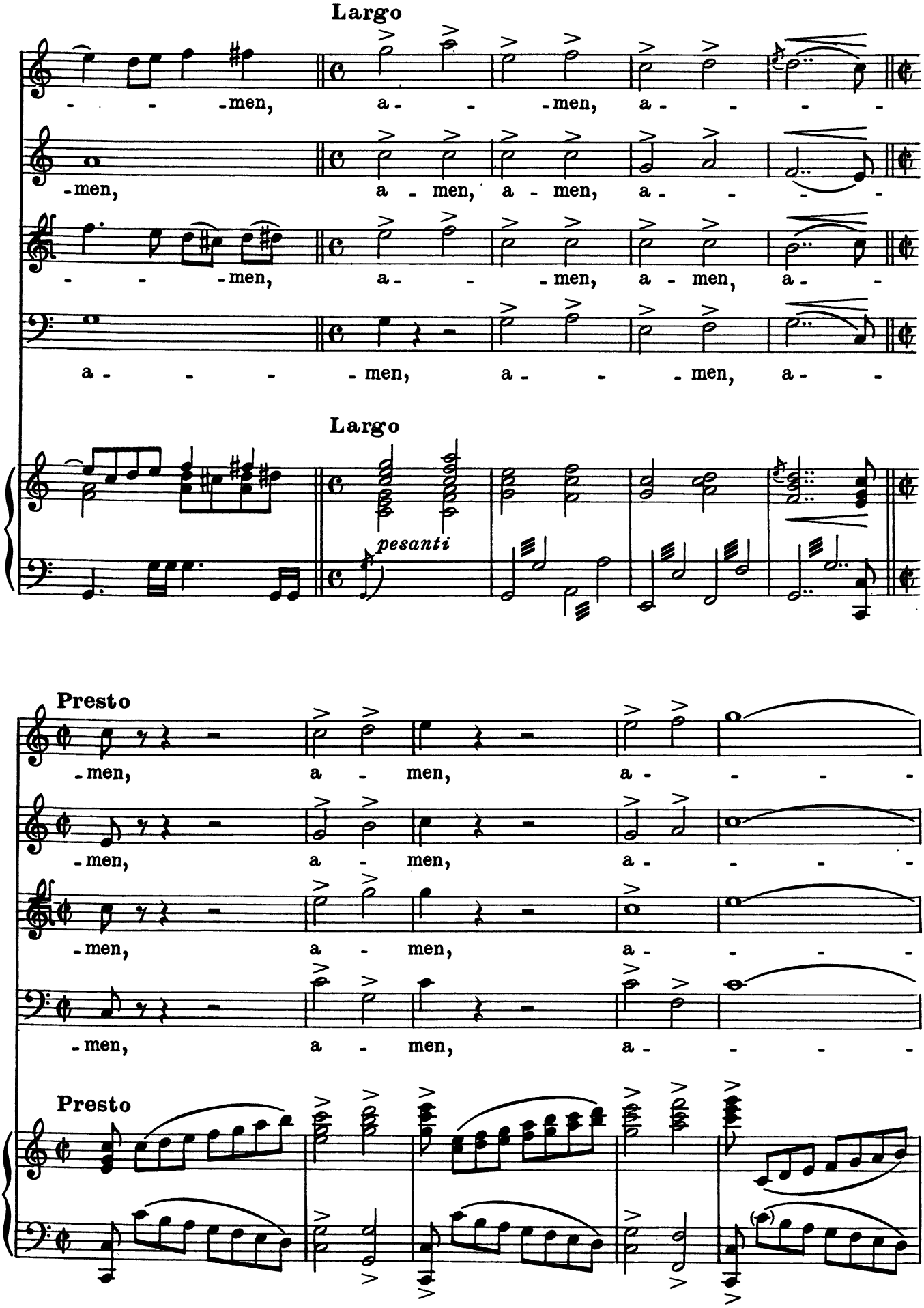
Largo
-men, a- -men, a- -
-men, a-men, a-men, a- -
-men, a- -men, a-men, a-
a- -men, a- -men, a-
Largo
pesanti
-men, a-men, a- -
-men, a-men, a- -
-men, a-men, a- -
-men, a-men, a- -
Presto
Presto

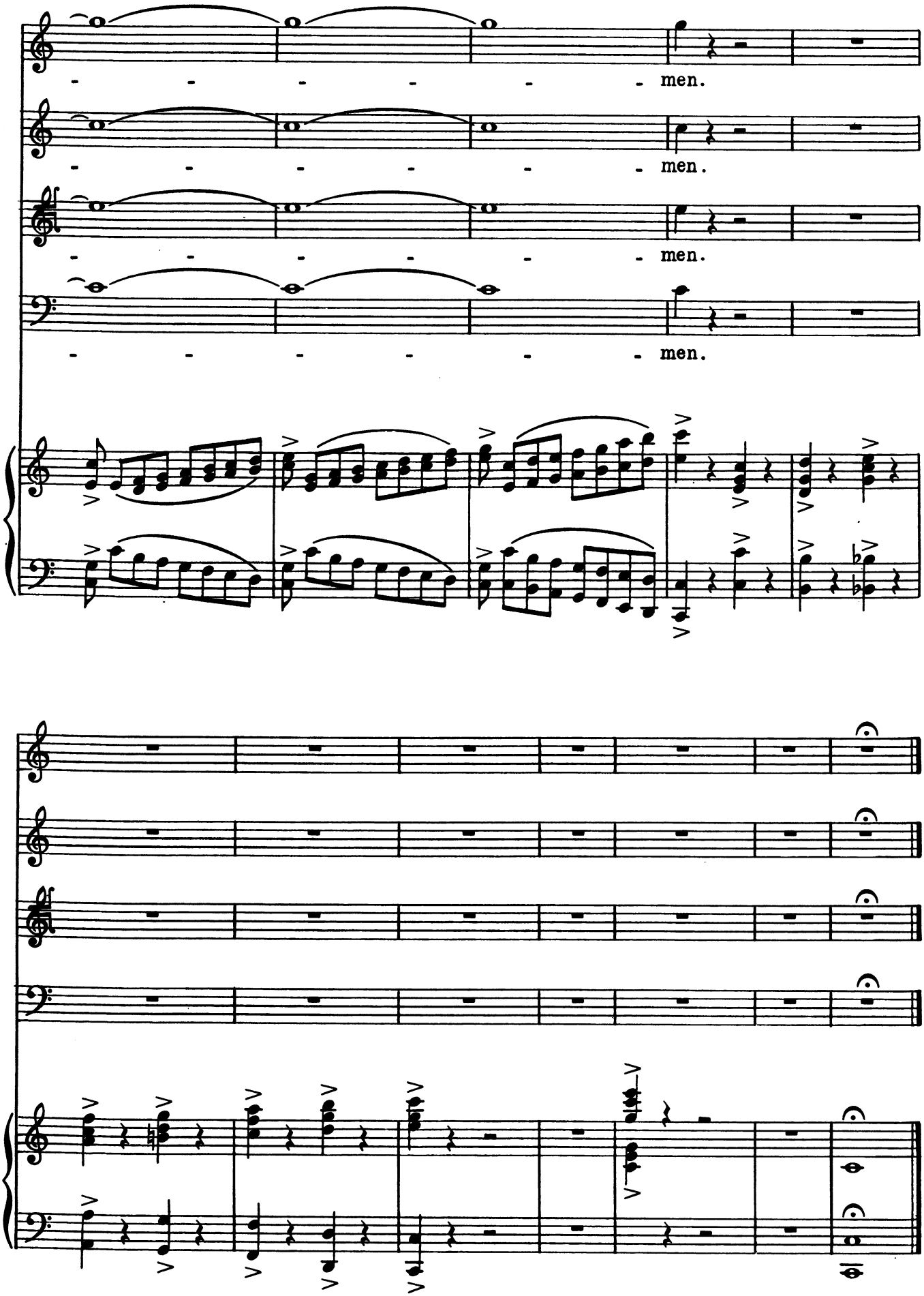
men.
men.
men.
men.

Credo

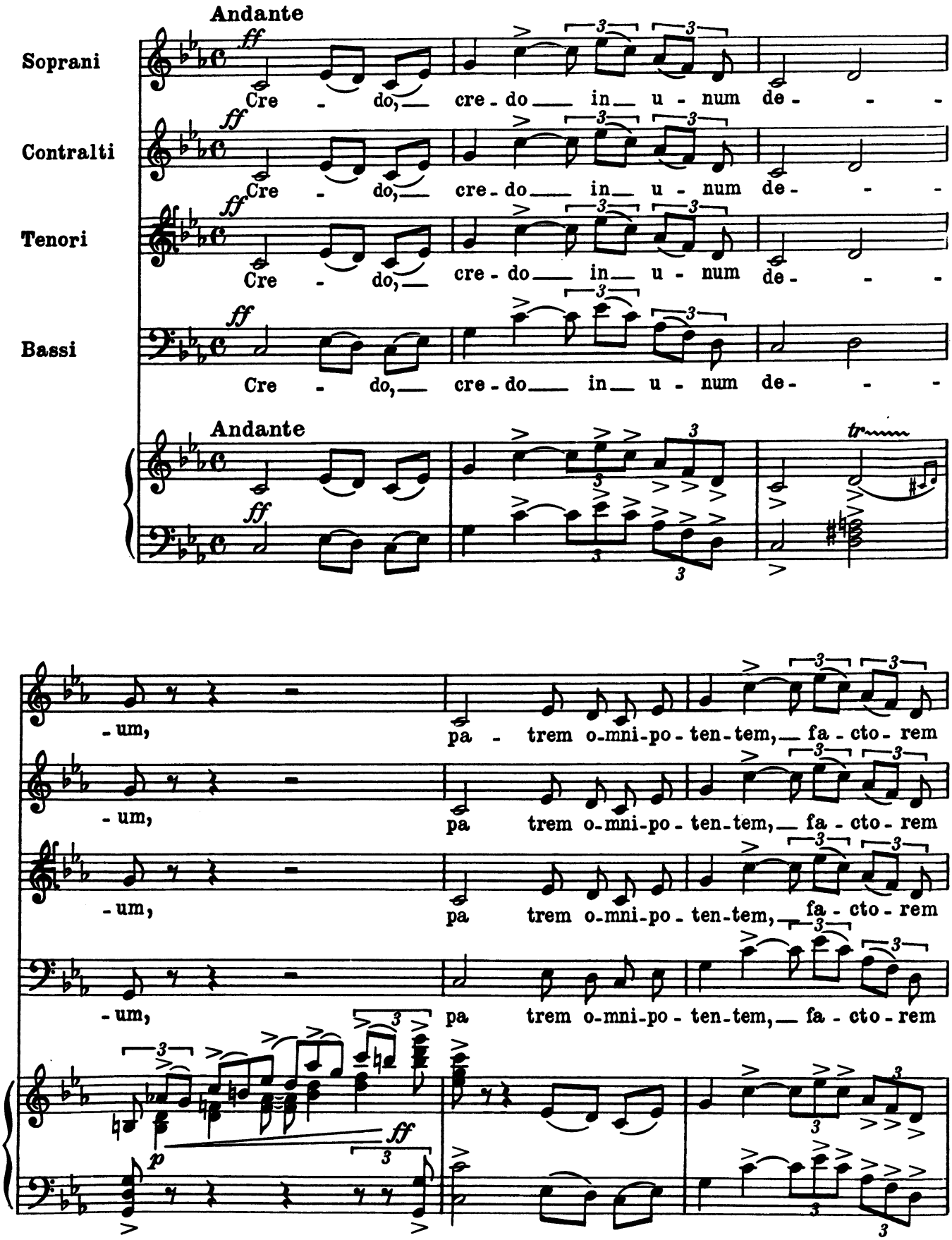
Andante
Soprani
Contralti
Tenori
Bassi
ff
Cre - do, cre - do in u - num de -
Andante
tr
-um, pa - trem o-mni-po - ten-tem, fa - cto - rem
p
ff

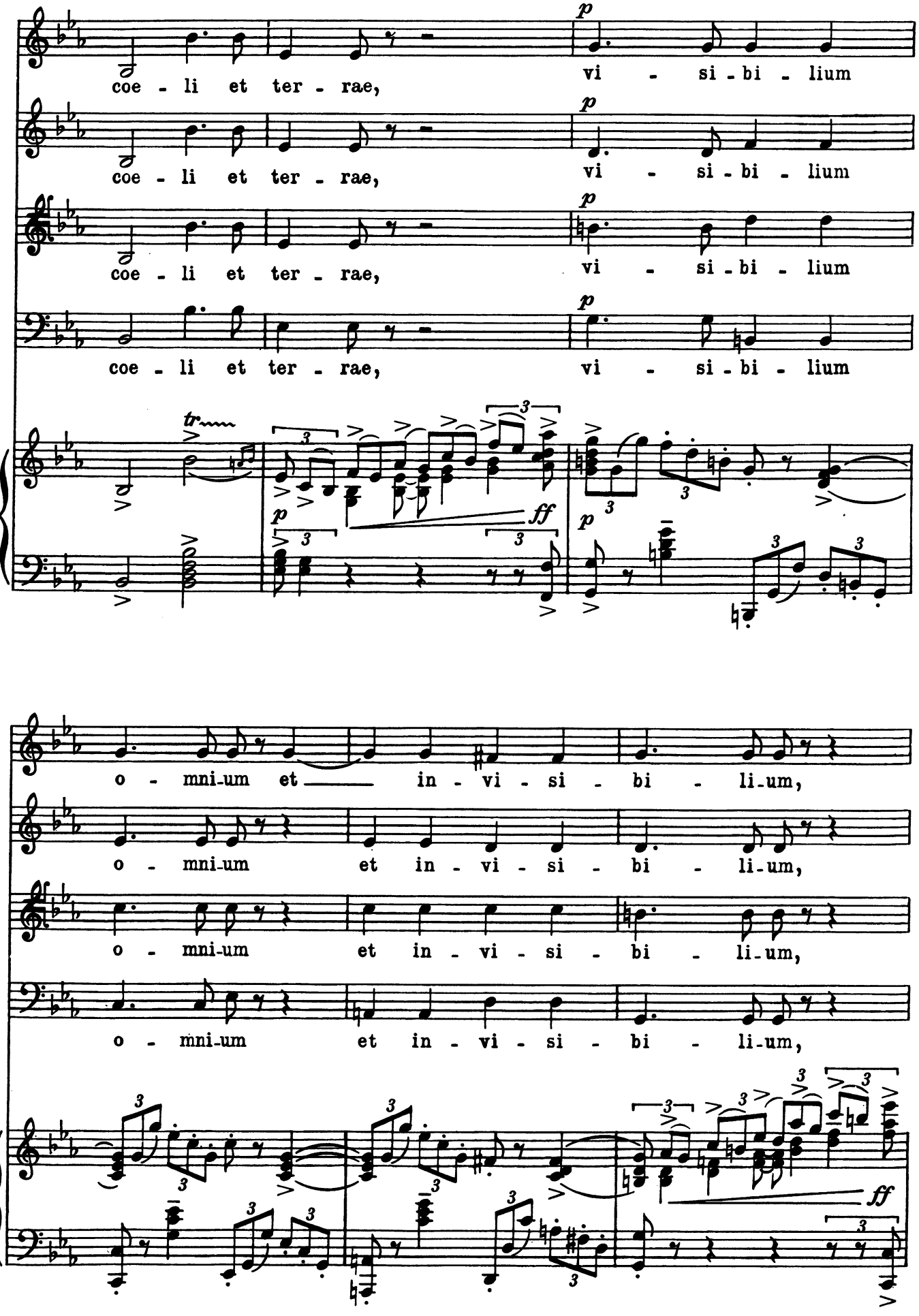
coe - li et ter - rae,
vi - si - bi - lium
o - mni-um et in - vi - si - bi - li-um,
tr
p
ff

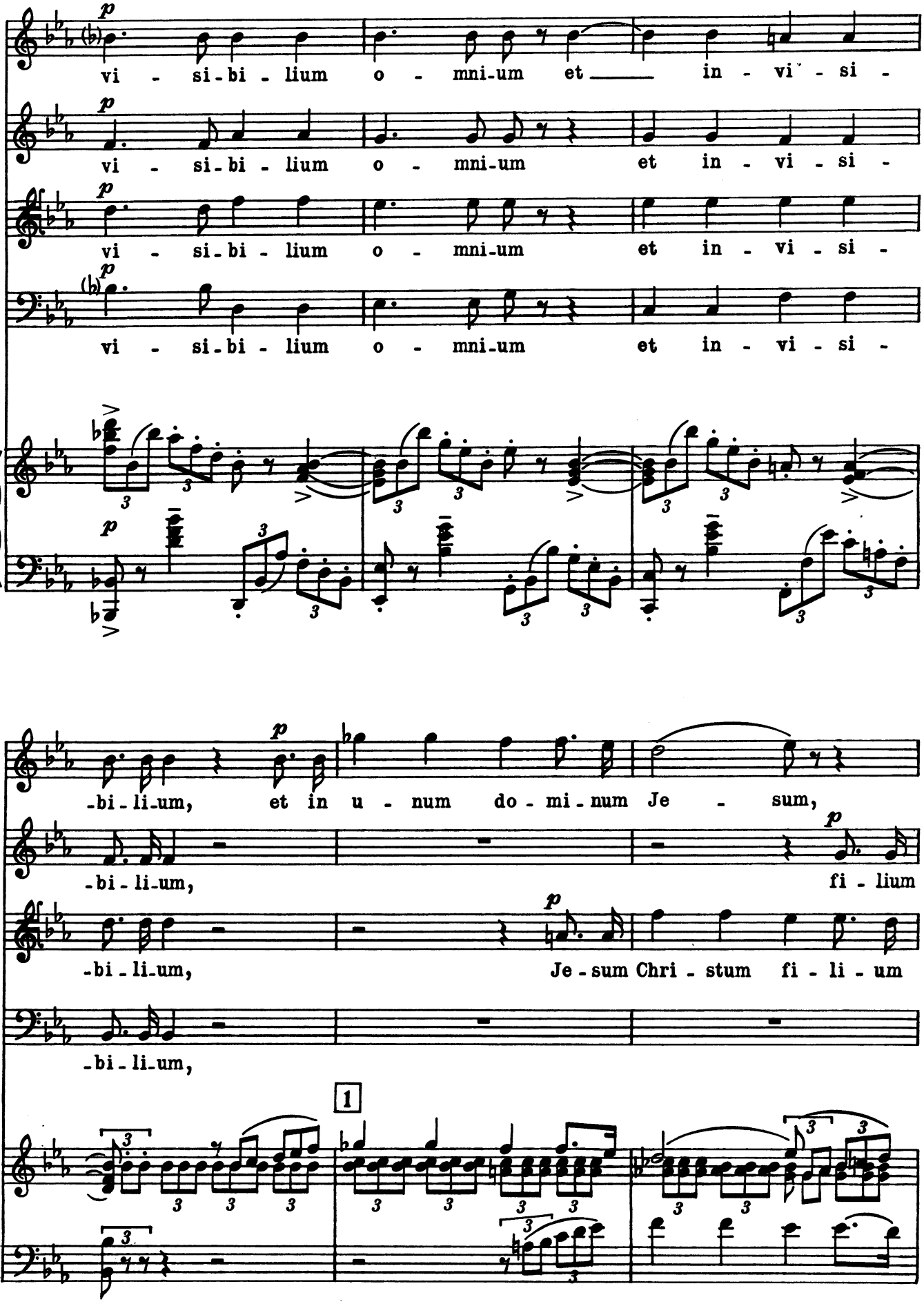
vi - si-bi - lium o - mni-um et in - vi - si -
vi - si-bi - lium o - mni-um et in - vi - si -
vi - si-bi - lium o - mni-um et in - vi - si -
vi - si-bi - lium o - mni-um et in - vi - si -
-bi - li-um, et in u - num do - mi - num Je - sum,
-bi - li-um, fi - lium
-bi - li-um, Je - sum Chri - stum fi - li - um
-bi - li-um,
1

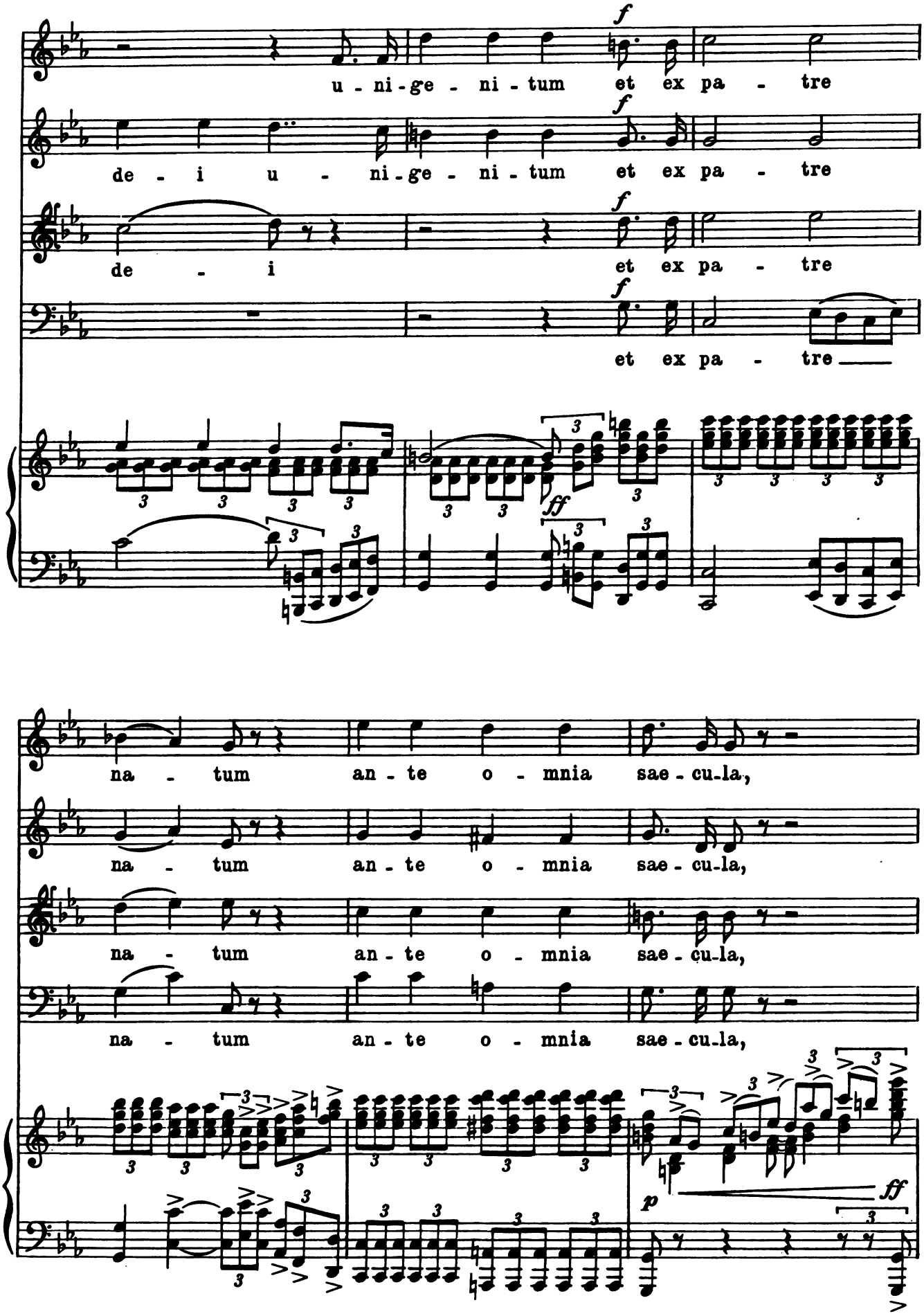
f
u - ni - ge - ni - tum et ex pa - tre
de - i u - ni - ge - ni - tum et ex pa - tre
de - i et ex pa - tre
et ex pa - tre
ff
na - tum an - te o - mnia sae - cu - la,
na - tum an - te o - mnia sae - cu - la,
na - tum an - te o - mnia sae - cu - la,
na - tum an - te o - mnia sae - cu - la,
p
ff

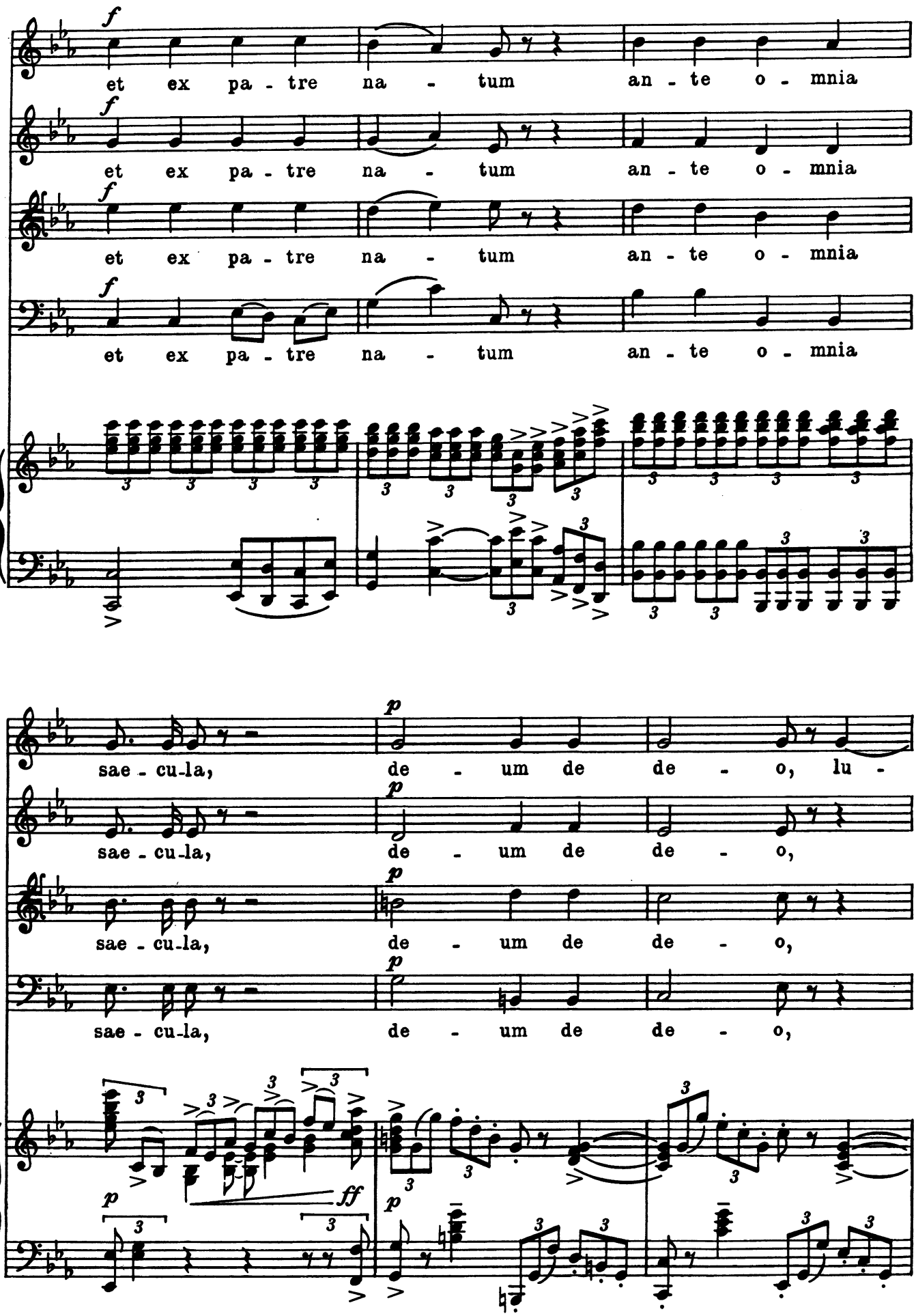
f
et ex pa - tre na - tum an - te o - mnia
et ex pa - tre na - tum an - te o - mnia
et ex pa - tre na - tum an - te o - mnia
et ex pa - tre na - tum an - te o - mnia
p
sae - cu - la, de - um de de - o, lu -
sae - cu - la, de - um de de - o,
sae - cu - la, de - um de de - o,
sae - cu - la, de - um de de - o,
ff

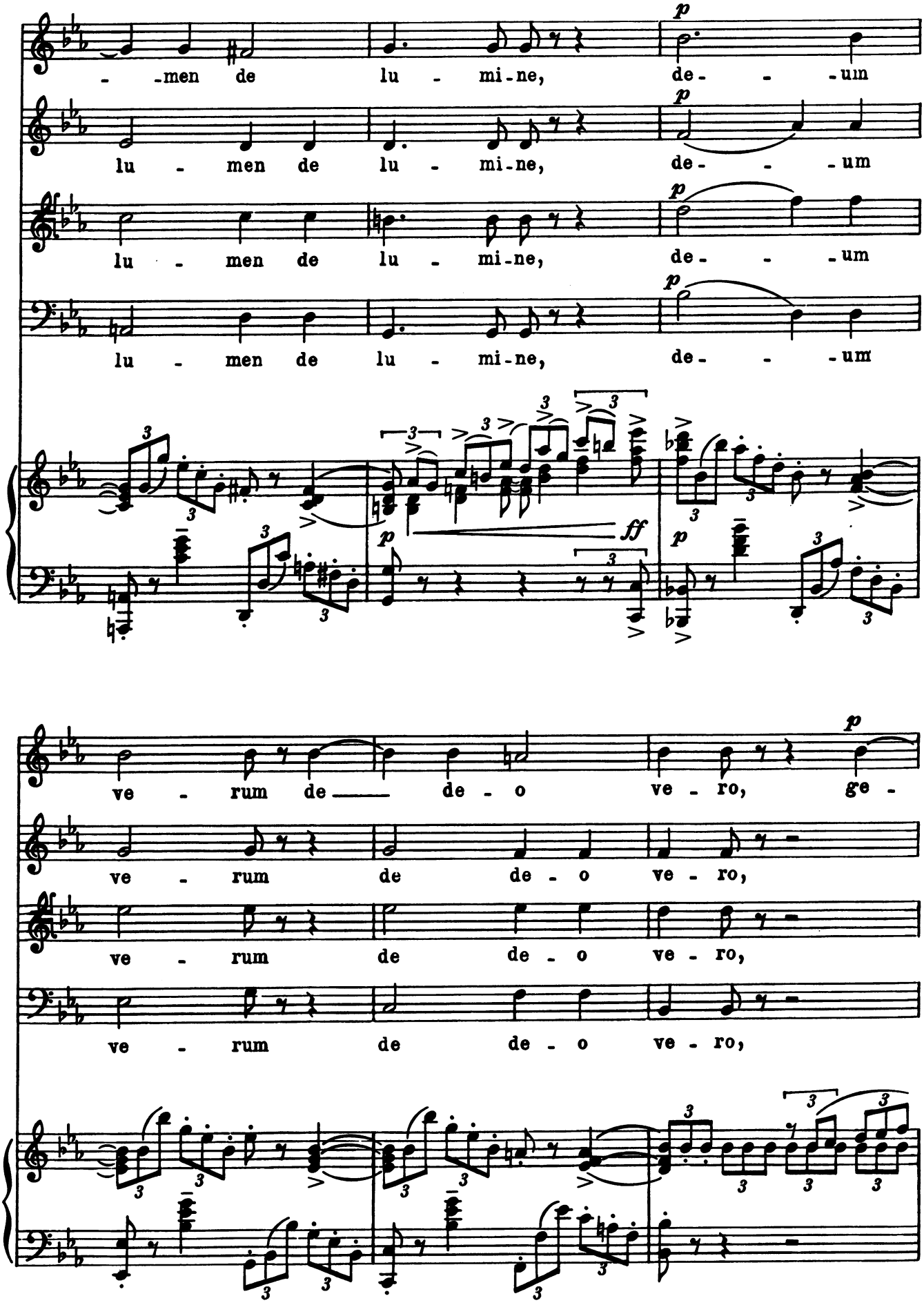
-men de lu - mi-ne, de- - -um
lu - men de lu - mi-ne, de- - -um
lu - men de lu - mi-ne, de- - -um
lu - men de lu - mi-ne, de- - -um
p
ff
ve - rum de de - o ve - ro, ge -
ve - rum de de - o ve - ro,
ve - rum de de - o ve - ro,
ve - rum de de - o ve - ro,

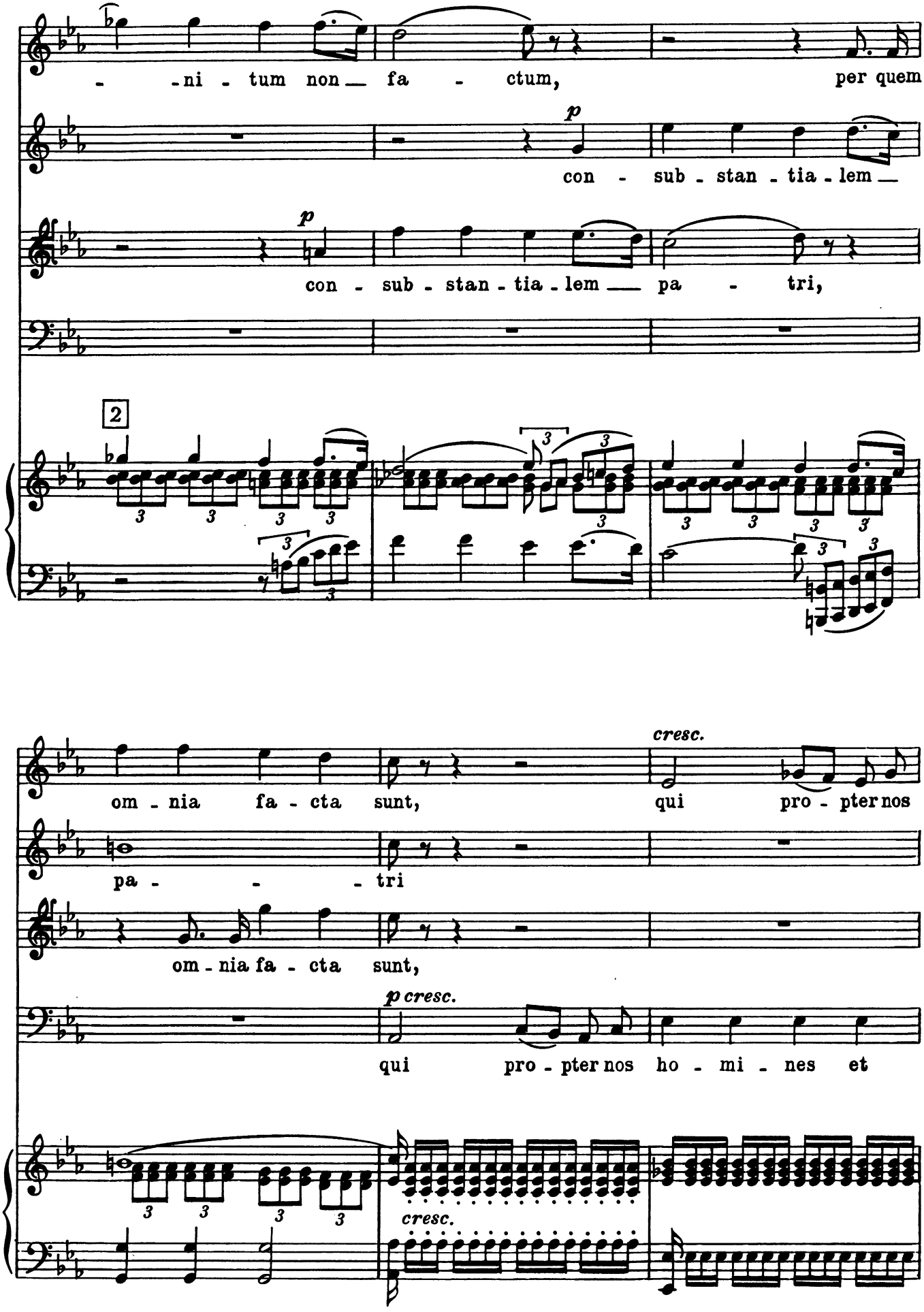
-ni - tum non fa - ctum, per quem
p
con - sub - stan - tia - lem
p
con - sub - stan - tia - lem pa - tri,
2
om - nia fa - cta sunt, qui pro - pter nos
cresc.
pa - - - tri
om - nia fa - cta sunt,
p cresc.
qui pro - pter nos ho - mi - nes et
cresc.

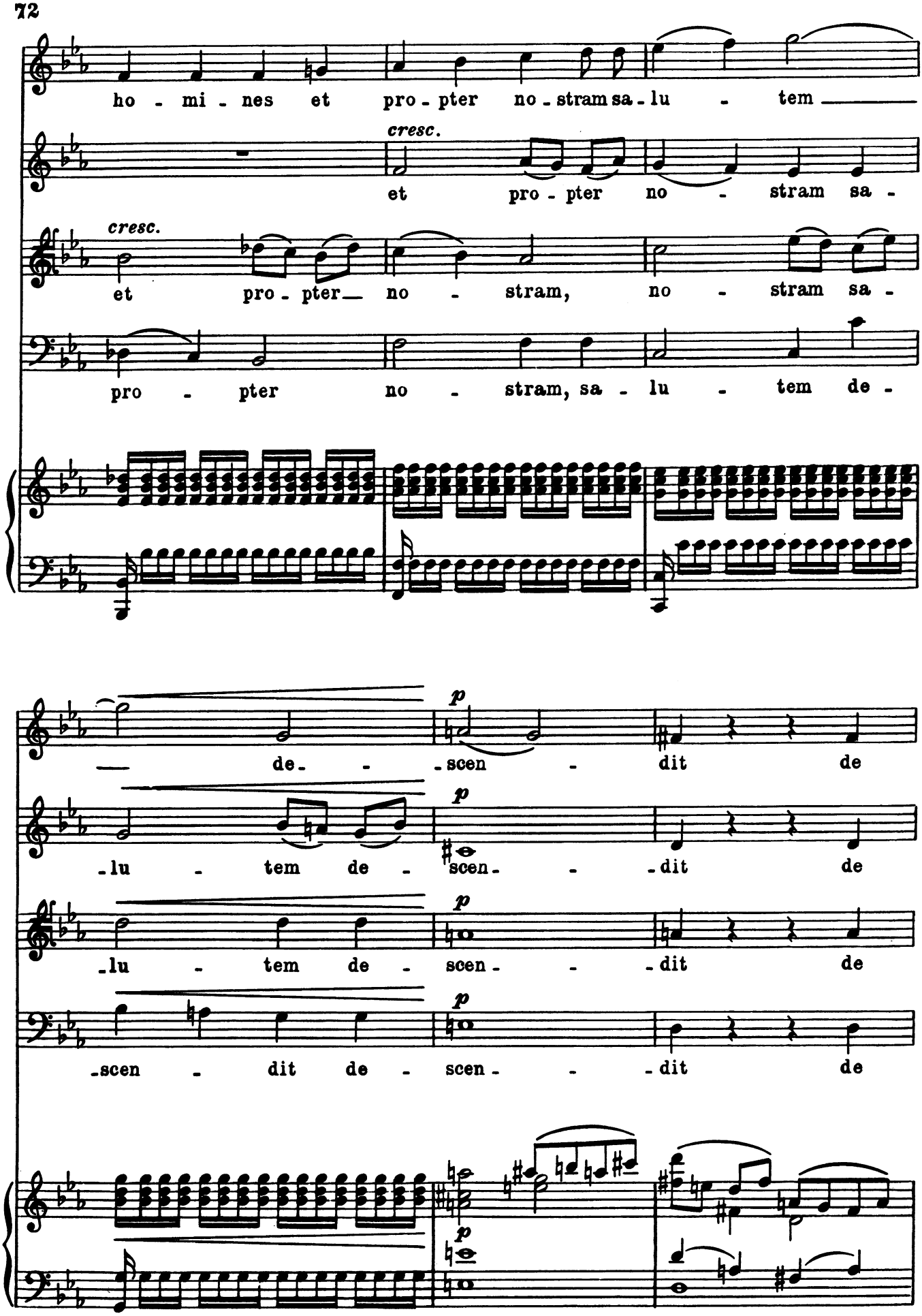
ho - mi - nes et pro - pter no - stram sa - lu - tem
cresc.
et pro - pter no - stram sa -
cresc.
et pro - pter no - stram, no - stram sa -
pro - pter no - stram, sa - lu - tem de -
p
de - - scen - dit de
p
- lu - tem de - scen - - dit de
p
- lu - tem de - scen - - dit de
p
- scen - dit de - scen - - dit de
p

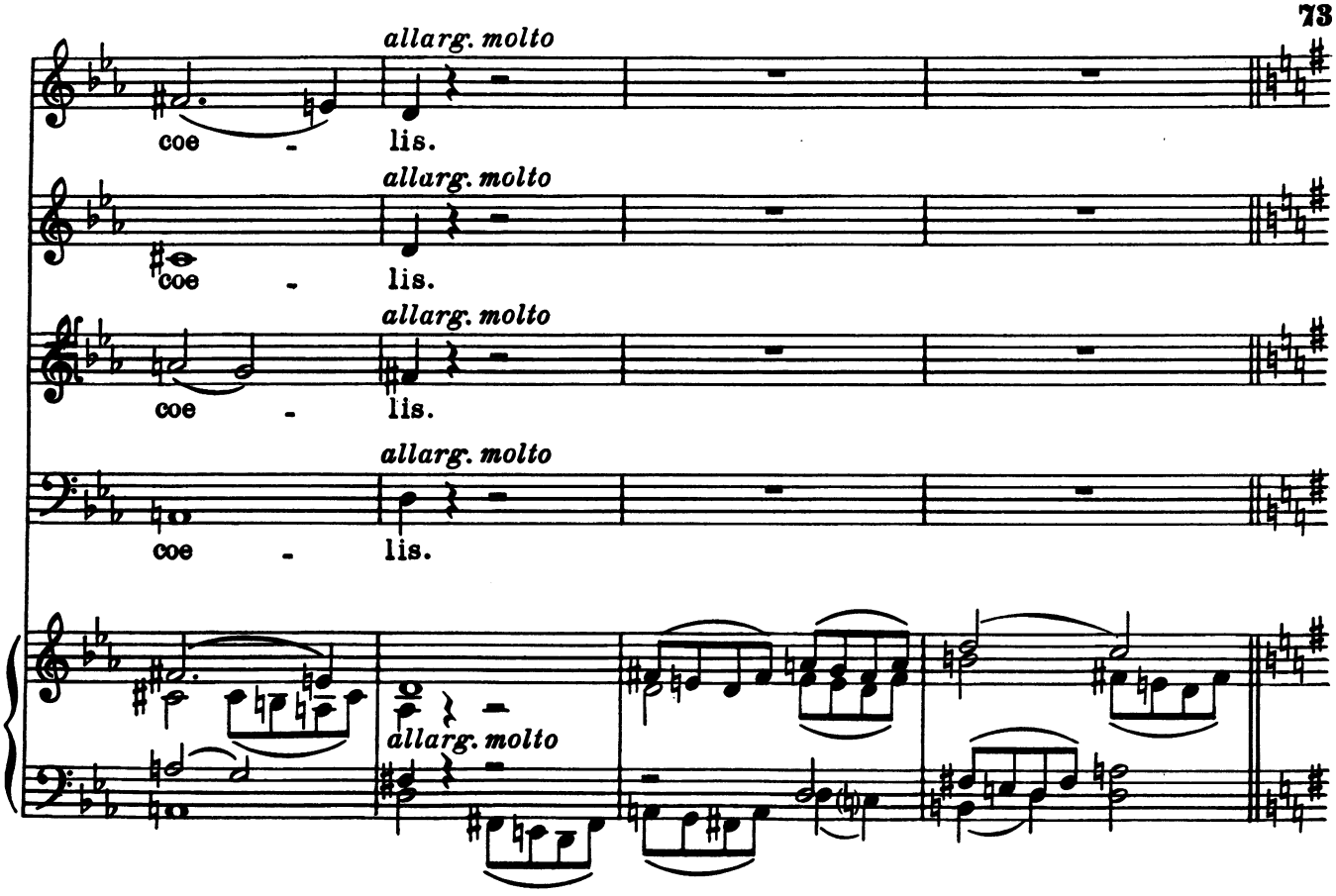
allarg. molto
coe - lis.
allarg. molto
coe - lis.
allarg. molto
coe - lis.
allarg. molto
coe - lis.
allarg. molto

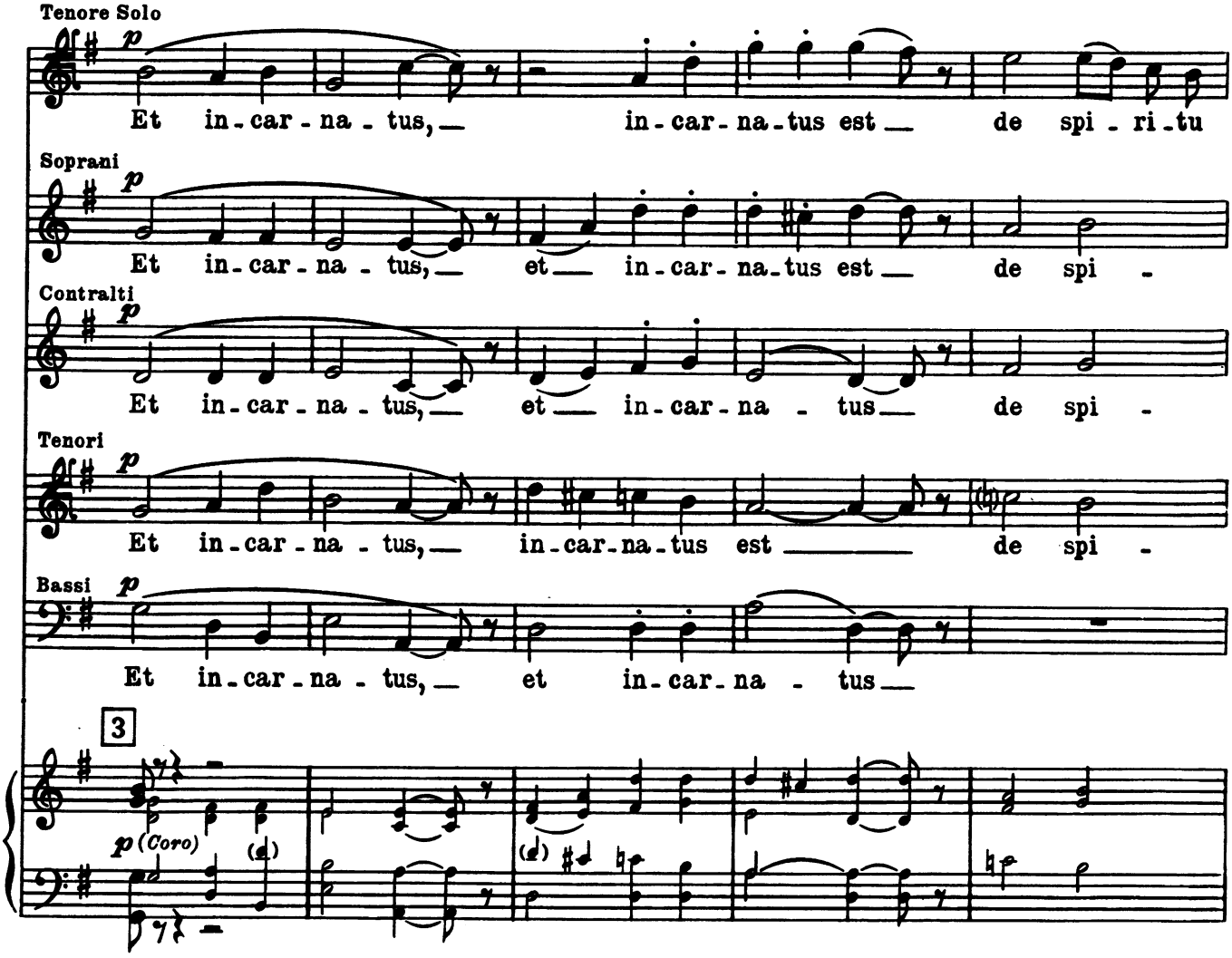
Tenore Solo
p
Et in-car-na-tus, in-car-na-tus est de spi-ri-tu
Soprani
p
Et in-car-na-tus, et in-car-na-tus est de spi -
Contralti
p
Et in-car-na-tus, et in-car-na-tus de spi -
Tenori
p
Et in-car-na-tus, in-car-na-tus est de spi -
Bassi
p
Et in-car-na-tus, et in-car-na-tus
3
p (Coro)

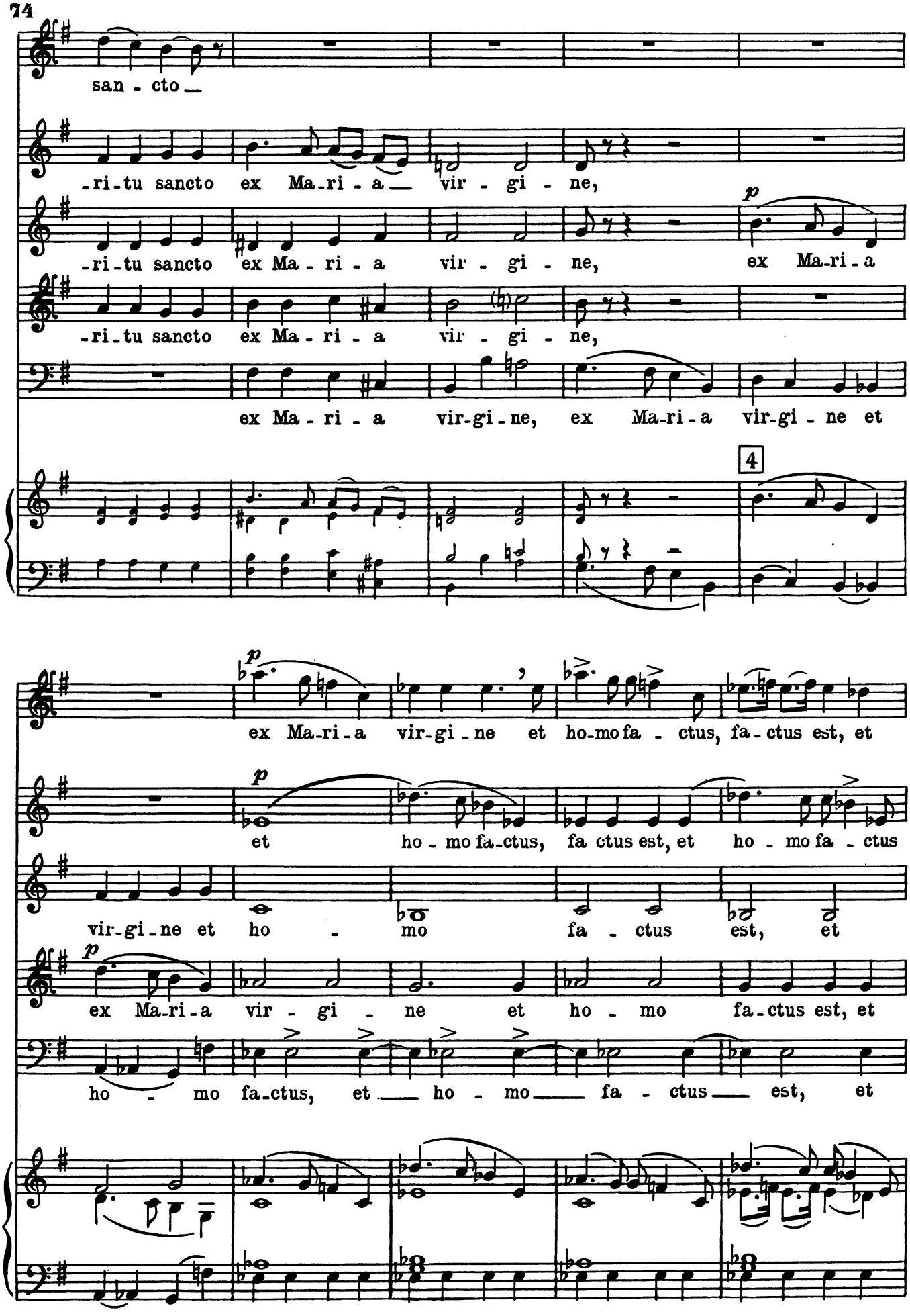
san - cto
-ri-tu sancto ex Ma-ri - a vir - gi - ne,
-ri-tu sancto ex Ma - ri - a vir - gi - ne,
-ri-tu sancto ex Ma - ri - a vir - gi - ne,
ex Ma - ri - a vir-gi-ne, ex Ma-ri-a vir-gi - ne et
4
ex Ma-ri-a vir-gi - ne et ho-mo fa - ctus, fa-ctus est, et
et ho - mo fa-ctus, fa ctus est, et ho - mo fa - ctus
vir-gi-ne et ho - mo fa - ctus est, et
ex Ma-ri-a vir - gi - ne et ho - mo fa-ctus est, et
ho - mo fa-ctus, et ho - mo fa - ctus est, et

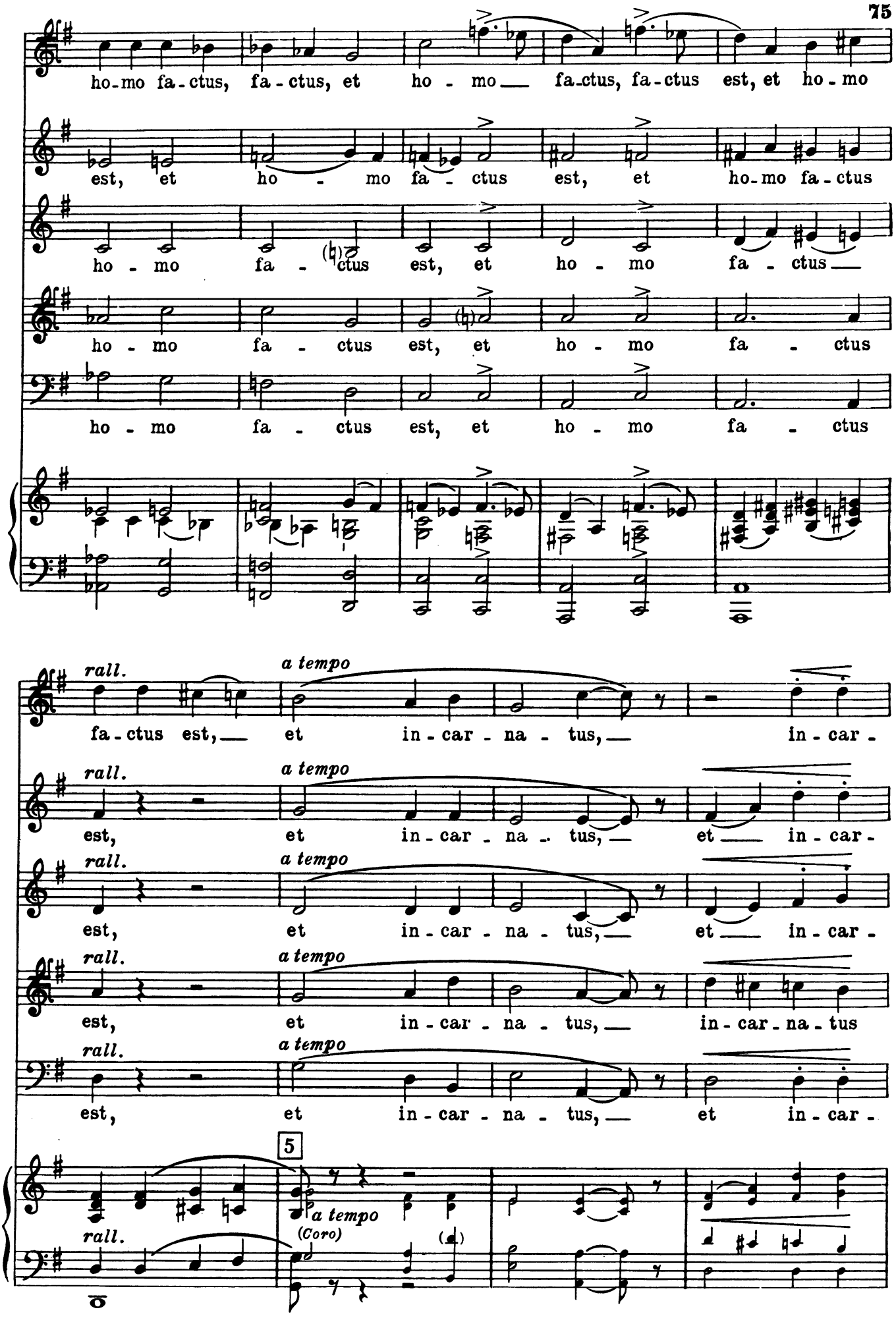
ho-mo fa-ctus, fa-ctus, et ho - mo fa-ctus, fa-ctus est, et ho-mo
est, et ho - mo fa - ctus est, et ho-mo fa-ctus
ho - mo fa - ctus est, et ho - mo fa - ctus
ho - mo fa - ctus est, et ho - mo fa - ctus
ho - mo fa - ctus est, et ho - mo fa - ctus
rall.
a tempo
fa-ctus est, et in-car-na-tus, in-car-
est, et in-car-na-tus, et in-car-
est, et in-car-na-tus, et in-car-
est, et in-car-na-tus, in-car-na-tus
est, et in-car-na-tus, et in-car-
5
(Coro)

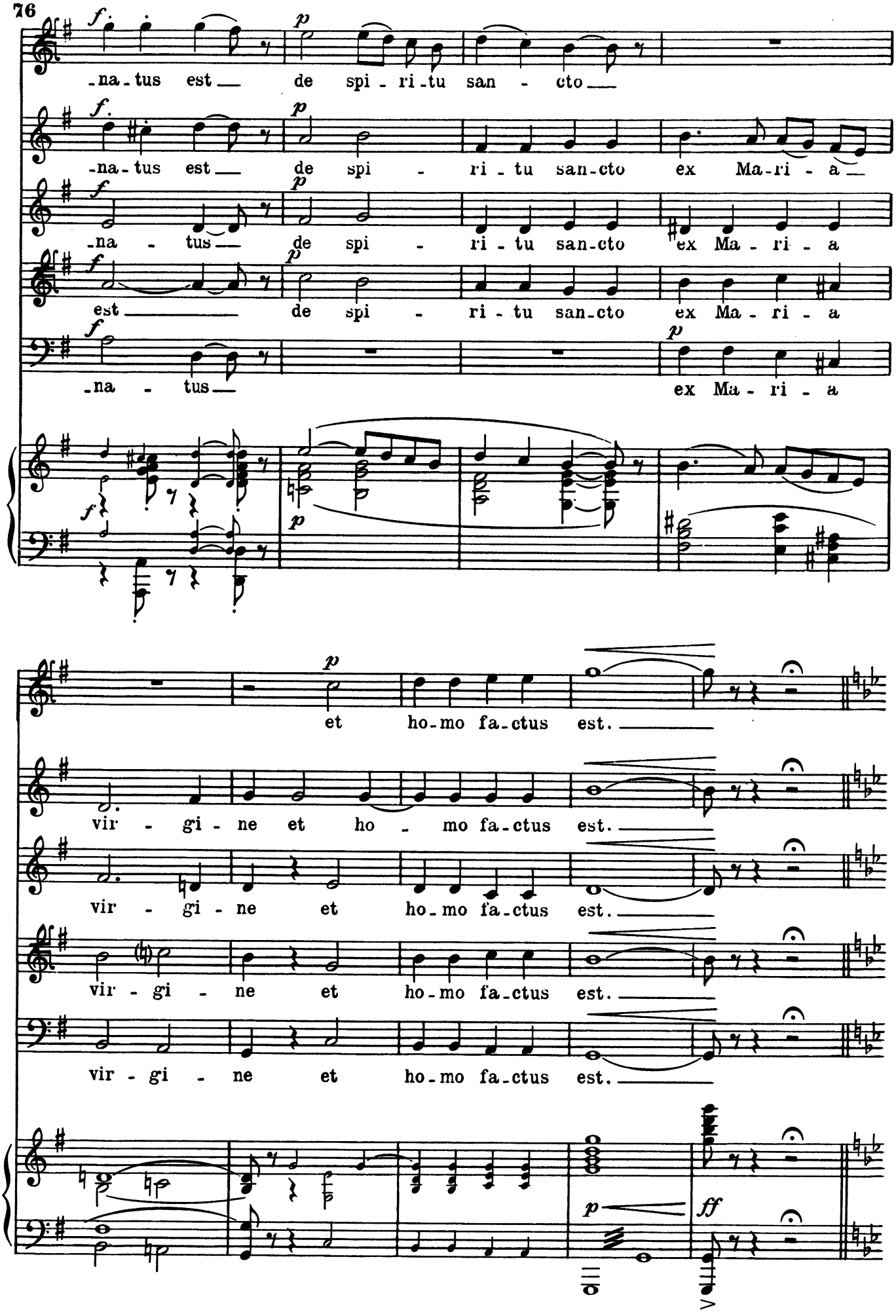
-na-tus est de spi-ri-tu san-cto
-na-tus est de spi-ri-tu san-cto ex Ma-ri-a
-na-tus de spi-ri-tu san-cto ex Ma-ri-a
est de spi-ri-tu san-cto ex Ma-ri-a
-na-tus ex Ma-ri-a
et ho-mo fa-ctus est.
vir-gi-ne et ho-mo fa-ctus est.
vir-gi-ne et ho-mo fa-ctus est.
vir-gi-ne et ho-mo fa-ctus est.
vir-gi-ne et ho-mo fa-ctus est.

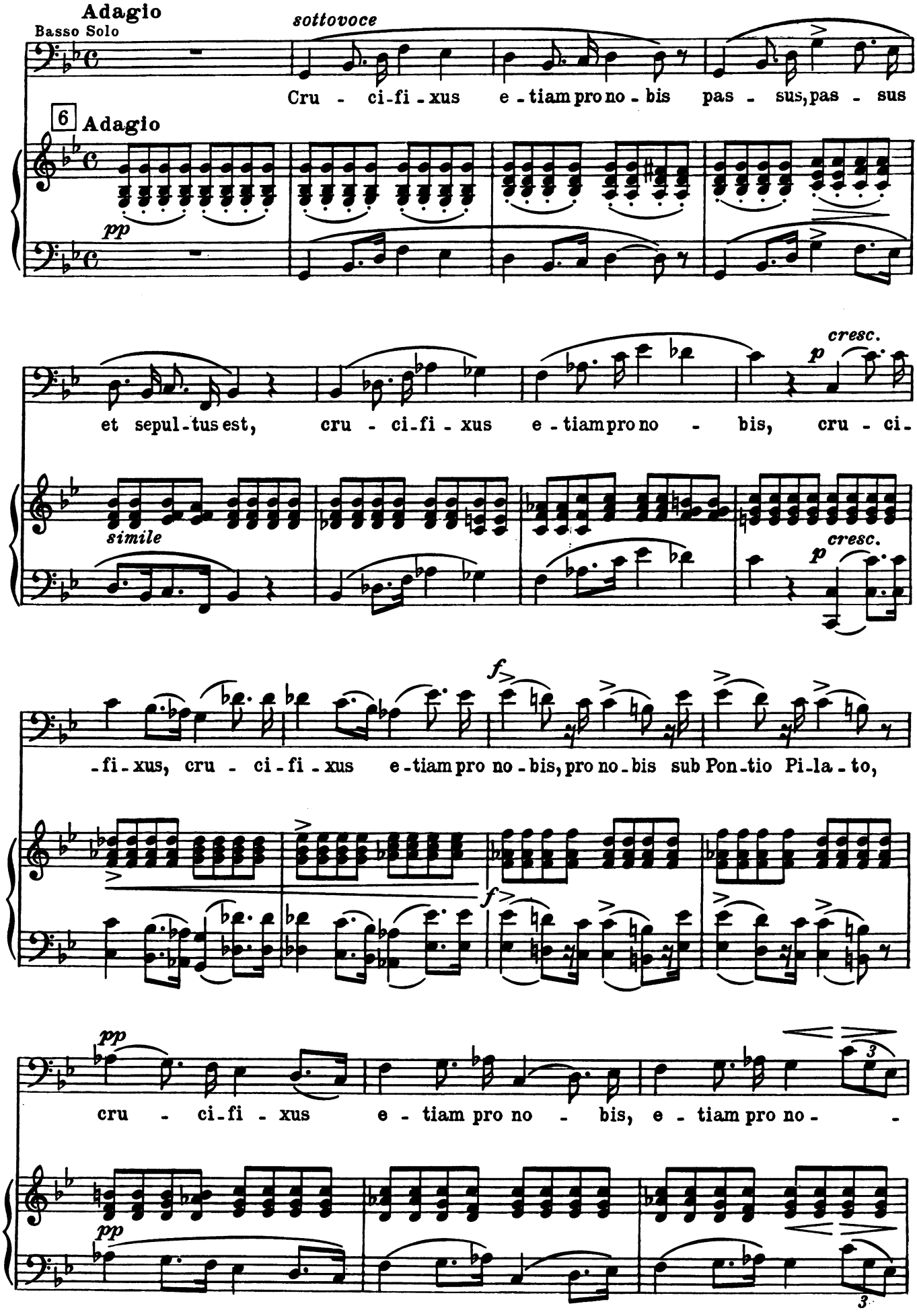
Adagio
Basso Solo
sottovoce
Cru - ci-fi-xus e-tiam pro no-bis pas - sus, pas - sus
6
Adagio
pp
et sepul-tus est, cru - ci-fi-xus e-tiam pro no - bis, cru - ci-
simile
cresc.
p
cresc.
p
-fi-xus, cru - ci-fi-xus e-tiam pro no-bis, pro no-bis sub Pon-tio Pi-la-to,
f
f
pp
cru - ci-fi-xus e - tiam pro no - bis, e - tiam pro no -
3
pp
3

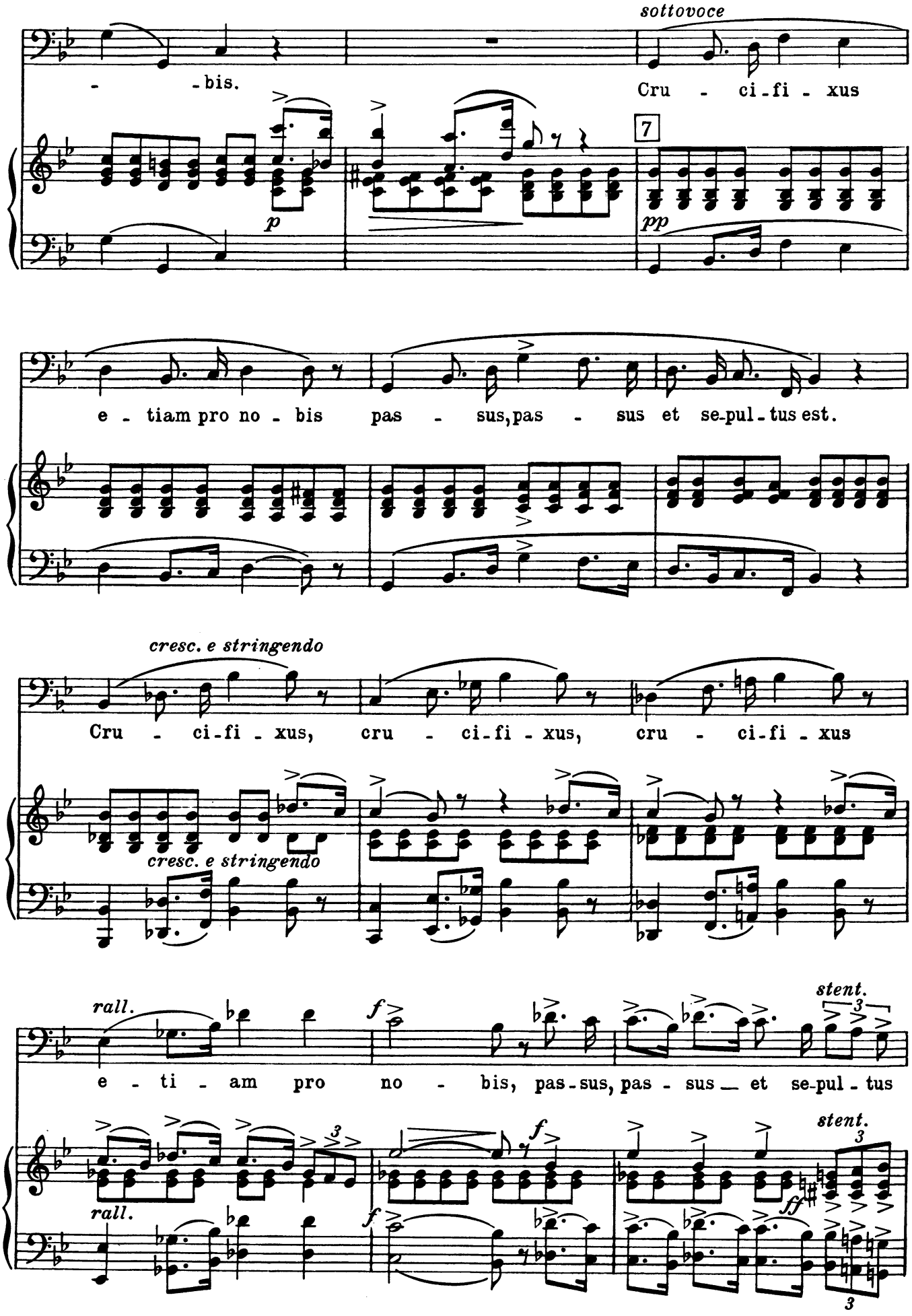
sottovoce
- bis.
Cru - ci-fi - xus
7
p
pp
e - tiam pro no - bis pas - sus, pas - sus et se-pul-tus est.
cresc. e stringendo
Cru - ci-fi - xus, cru - ci-fi - xus, cru - ci-fi - xus
cresc. e stringendo
rall.
f
stent.
3
e - ti - am pro no - bis, pas-sus, pas - sus et se-pul - tus
stent.
3
rall.
f
ff
3

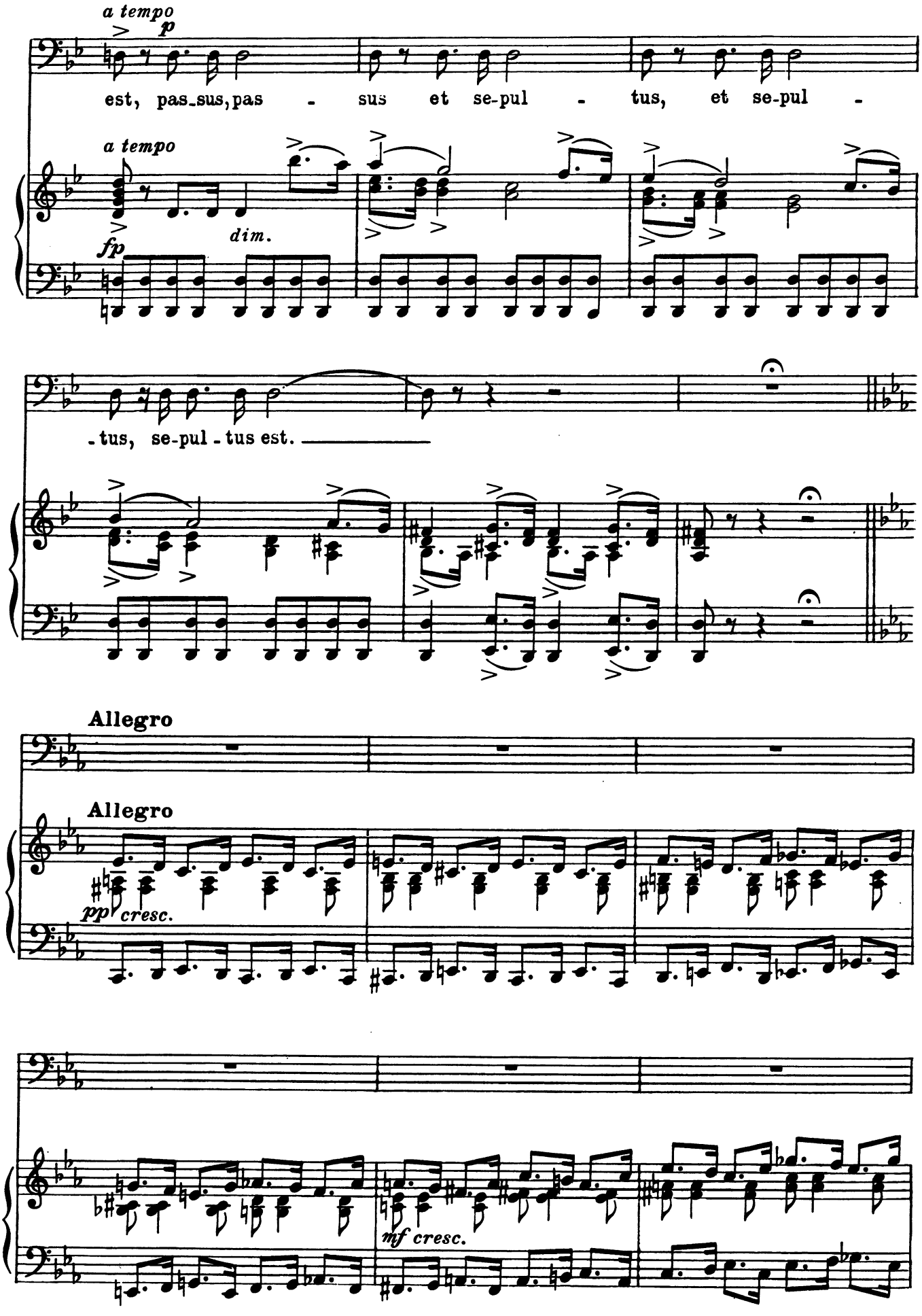
a tempo
p
est, pas-sus, pas - sus et se-pul - tus, et se-pul -
a tempo
fp
dim.
- tus, se-pul - tus est.
Allegro
Allegro
pp cresc.
mf cresc.

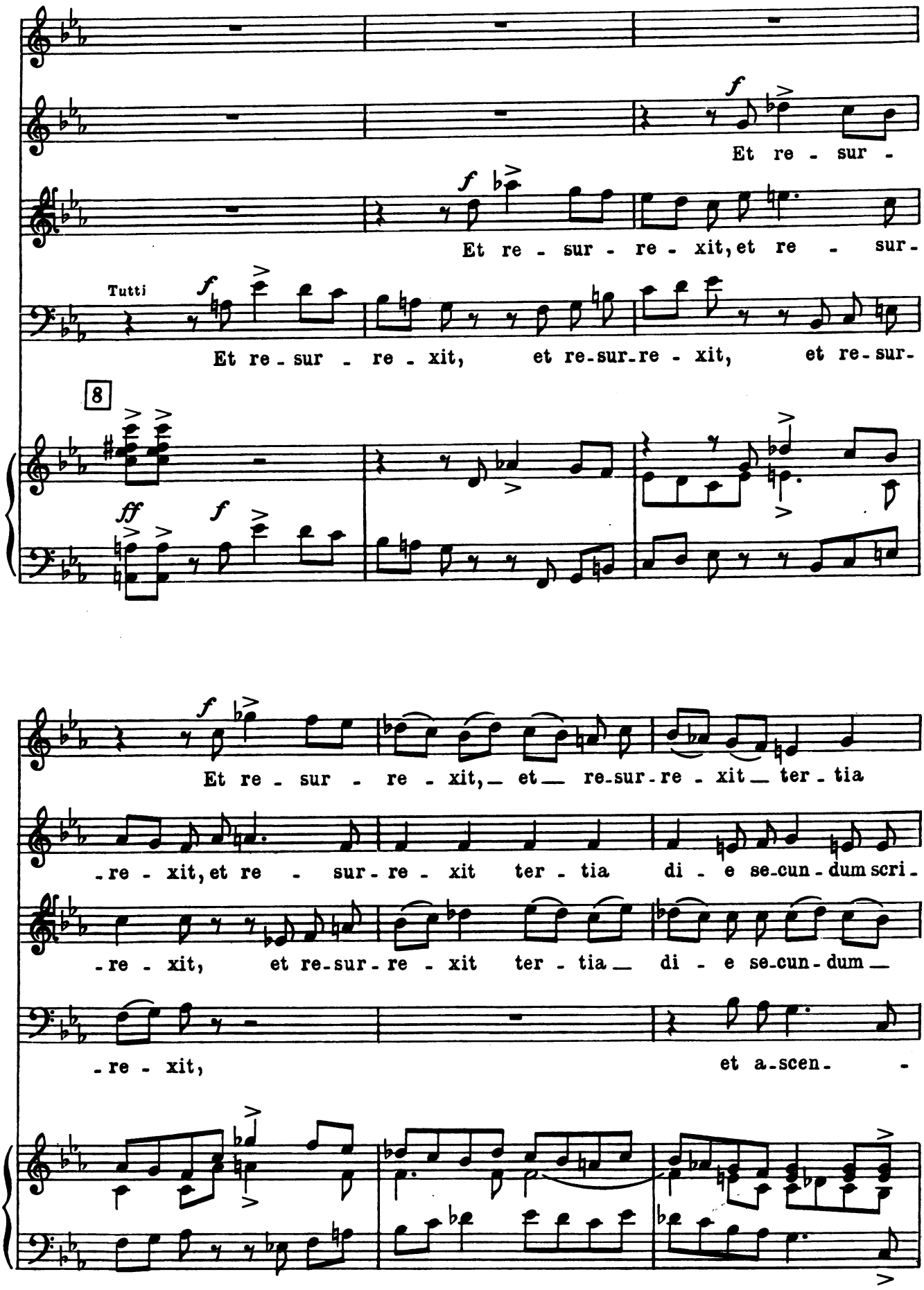
Et re - sur -
Et re - sur - re - xit, et re - sur -
Tutti
Et re - sur - re - xit, et re - sur - re - xit, et re - sur -
8
Et re - sur - re - xit, et re - sur - re - xit ter - tia
- re - xit, et re - sur - re - xit ter - tia di - e se - cun - dum scri -
- re - xit, et re - sur - re - xit ter - tia di - e se - cun - dum
- re - xit, et a - scen -

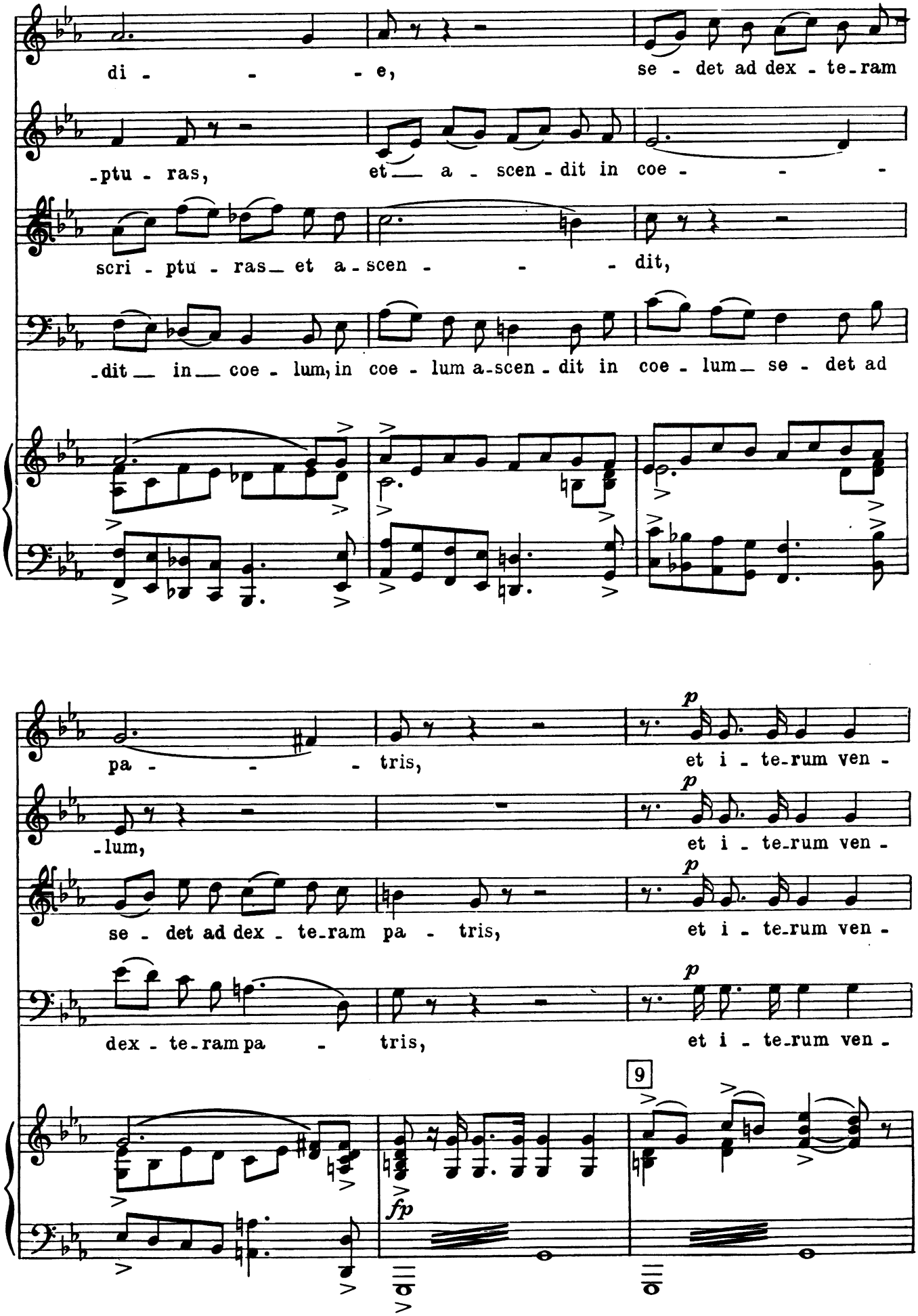
di - - - e,
se - det ad dex - te-ram
-ptu - ras,
et a - scen - dit in coe - - -
scri - ptu - ras et a - scen - - - dit,
-dit in coe - lum, in coe - lum a-scen - dit in coe - lum se - det ad
pa - - - tris,
et i - te-rum ven -
-lum,
et i - te-rum ven -
se - det ad dex - te-ram pa - tris,
et i - te-rum ven -
dex - te-ram pa - tris,
et i - te-rum ven -
9
fp

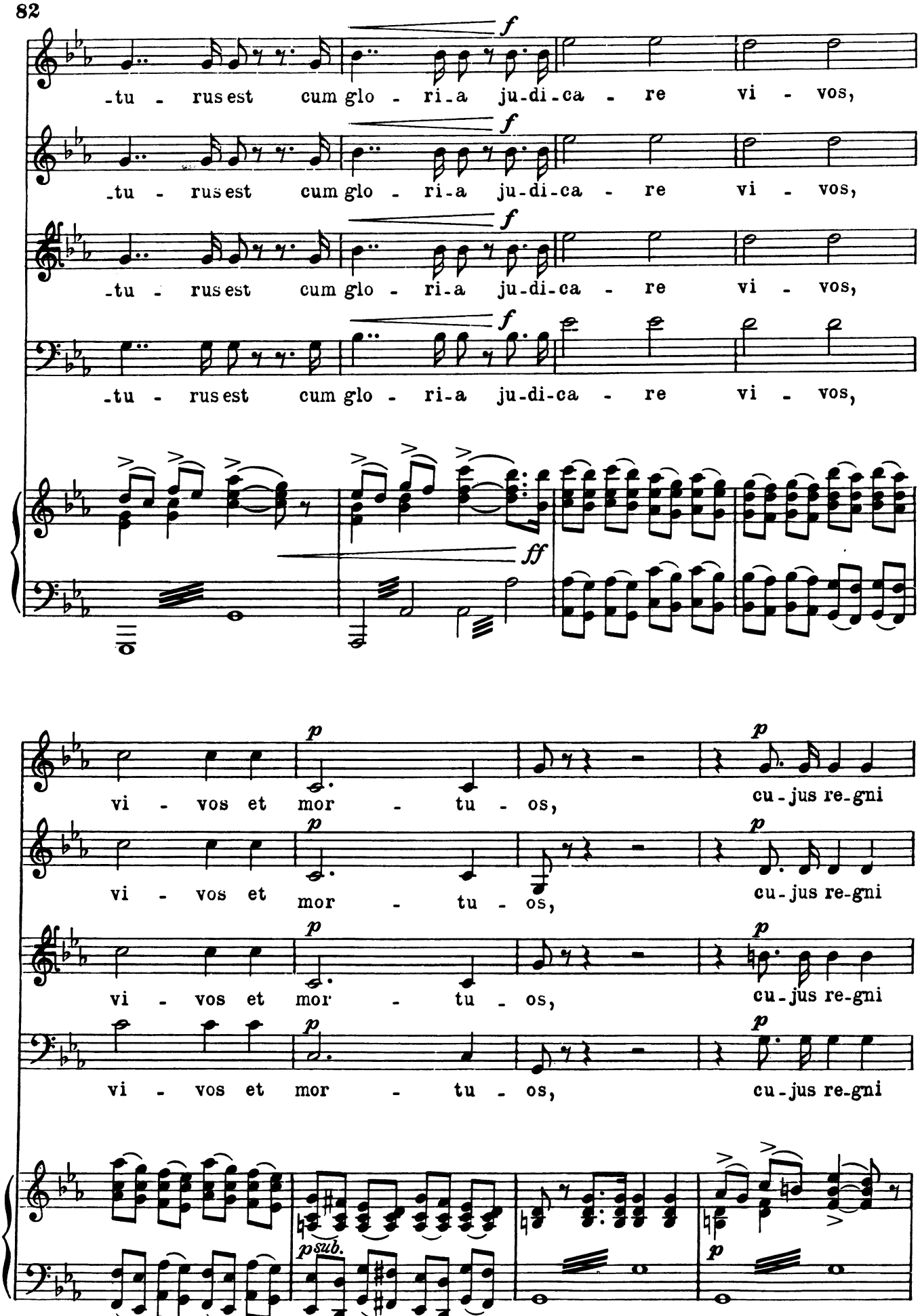
-tu - rus est cum glo - ri-a ju-di-ca - re vi - vos,
-tu - rus est cum glo - ri-a ju-di-ca - re vi - vos,
-tu - rus est cum glo - ri-a ju-di-ca - re vi - vos,
-tu - rus est cum glo - ri-a ju-di-ca - re vi - vos,
vi - vos et mor - tu - os, cu-jus re-gni
vi - vos et mor - tu - os, cu-jus re-gni
vi - vos et mor - tu - os, cu-jus re-gni
vi - vos et mor - tu - os, cu-jus re-gni

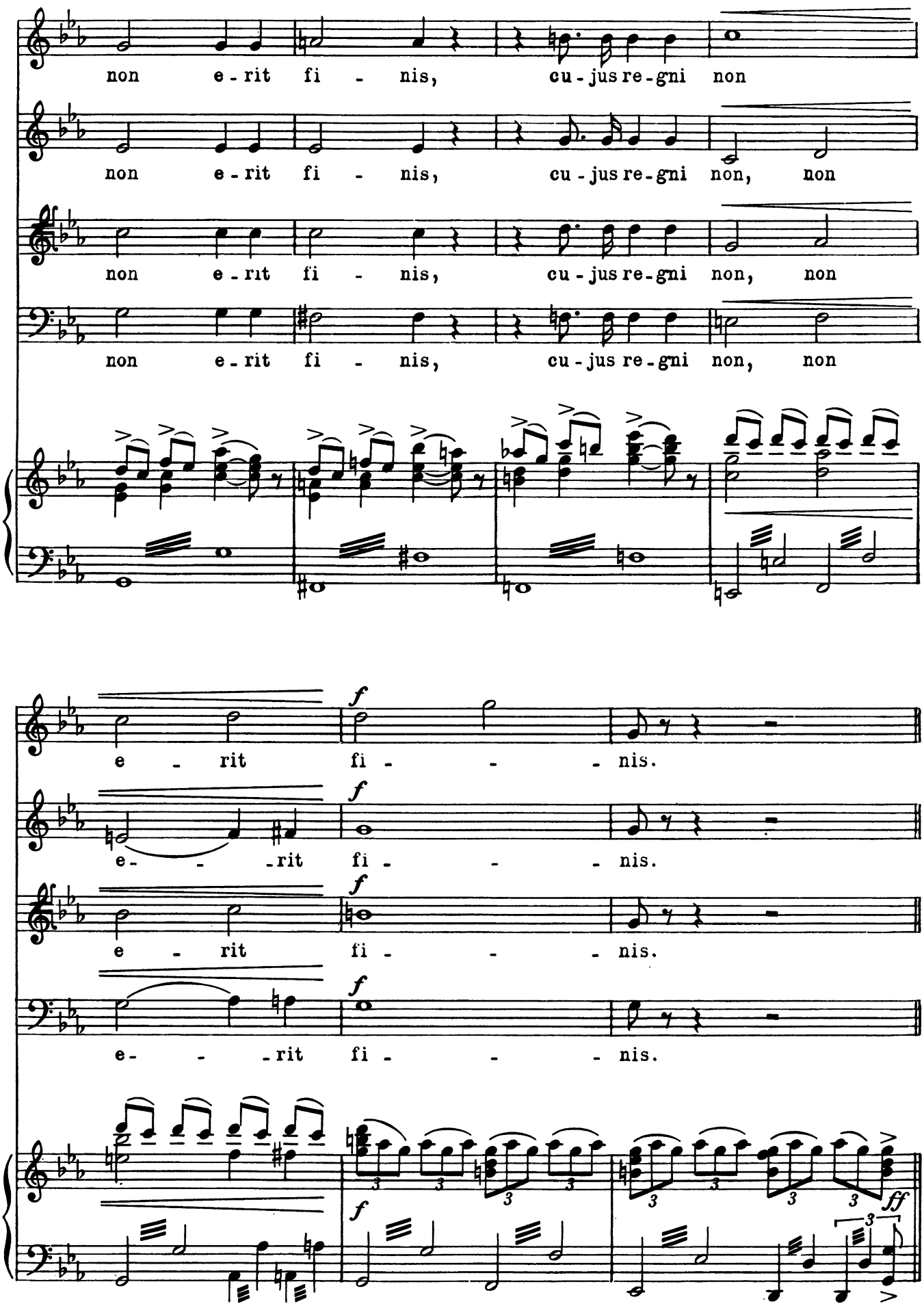
non e - rit fi - nis, cu - jus re - gni non
non e - rit fi - nis, cu - jus re - gni non, non
non e - rit fi - nis, cu - jus re - gni non, non
non e - rit fi - nis, cu - jus re - gni non, non
e - rit fi - - - nis.
e - - - rit fi - - - nis.
e - rit fi - - - nis.
e - - - rit fi - - - nis.
f
ff

Tempo I (Andante)

ff

Et in spi - ri_tum san - ctum, san - ctum

ff

Et in spi - ri_tum san - ctum, san - ctum

ff

Et in spi - ri_tum san - ctum, san - ctum

ff

Et in spi - ri_tum san - ctum, san - ctum

10 Tempo I (Andante)

do - minum, qui ex pa - tre fi - li - o - que,

do - minum, qui ex pa - tre fi - li - o - que,

do - minum, qui ex pa - tre fi - li - o - que,

do - minum, qui ex pa - tre fi - li - o - que,

p *ff*

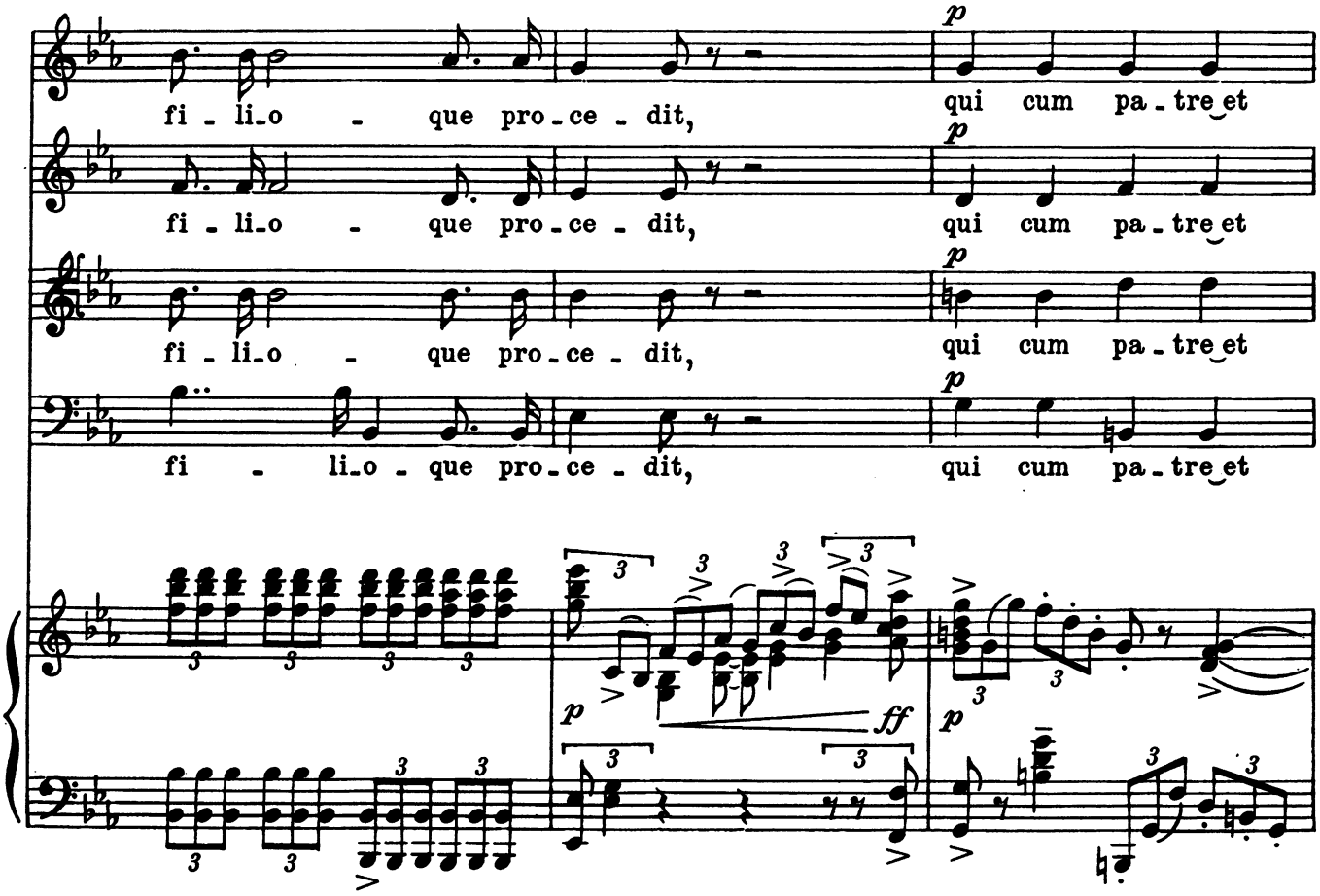
fi - li-o - que pro-ce - dit, qui cum pa-tre et
fi - li-o - que pro-ce - dit, qui cum pa-tre et
fi - li-o - que pro-ce - dit, qui cum pa-tre et
fi - li-o - que pro-ce - dit, qui cum pa-tre et
p
ff

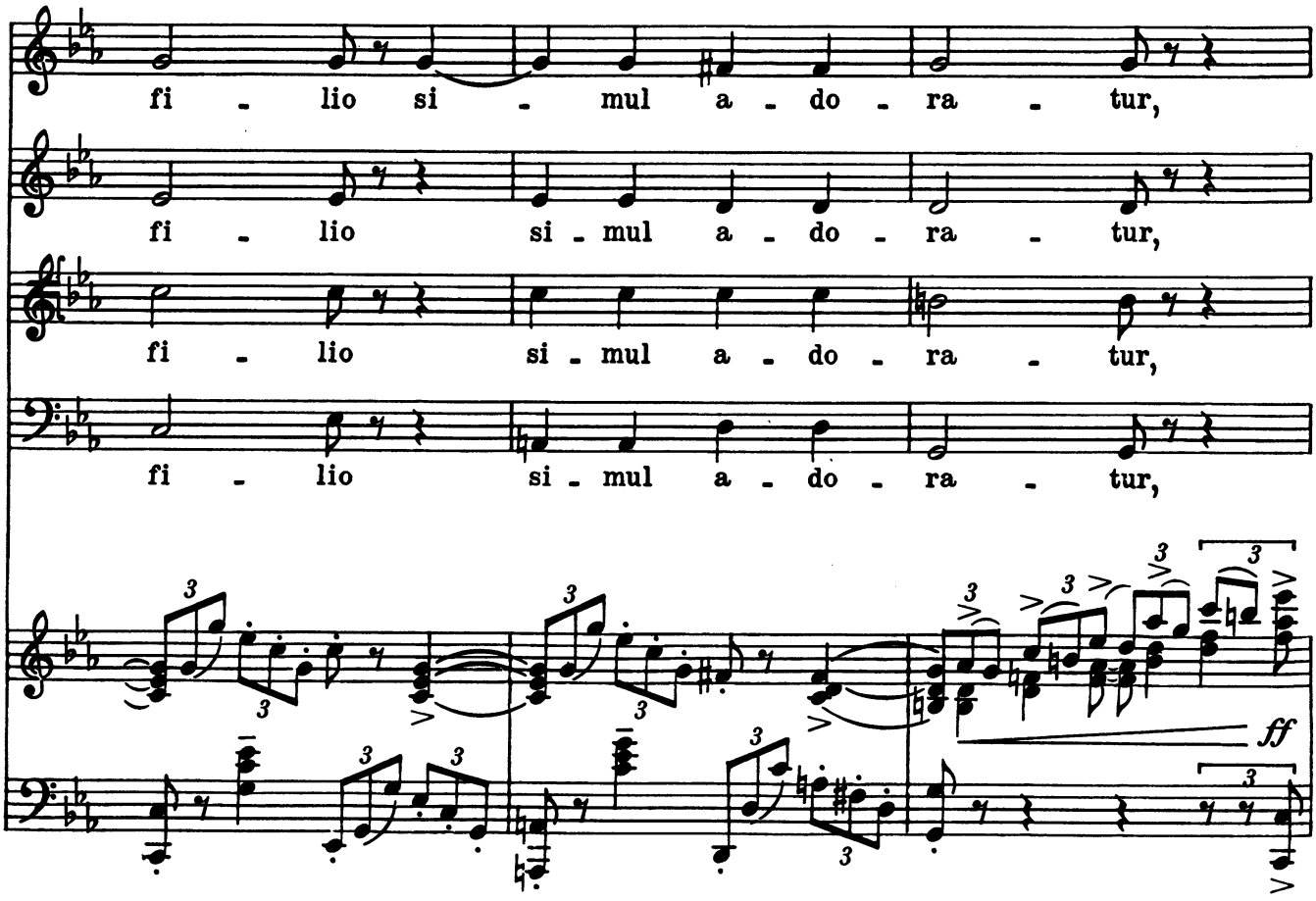
fi - lio si - mul a - do - ra - tur,
fi - lio si - mul a - do - ra - tur,
fi - lio si - mul a - do - ra - tur,
fi - lio si - mul a - do - ra - tur,
ff

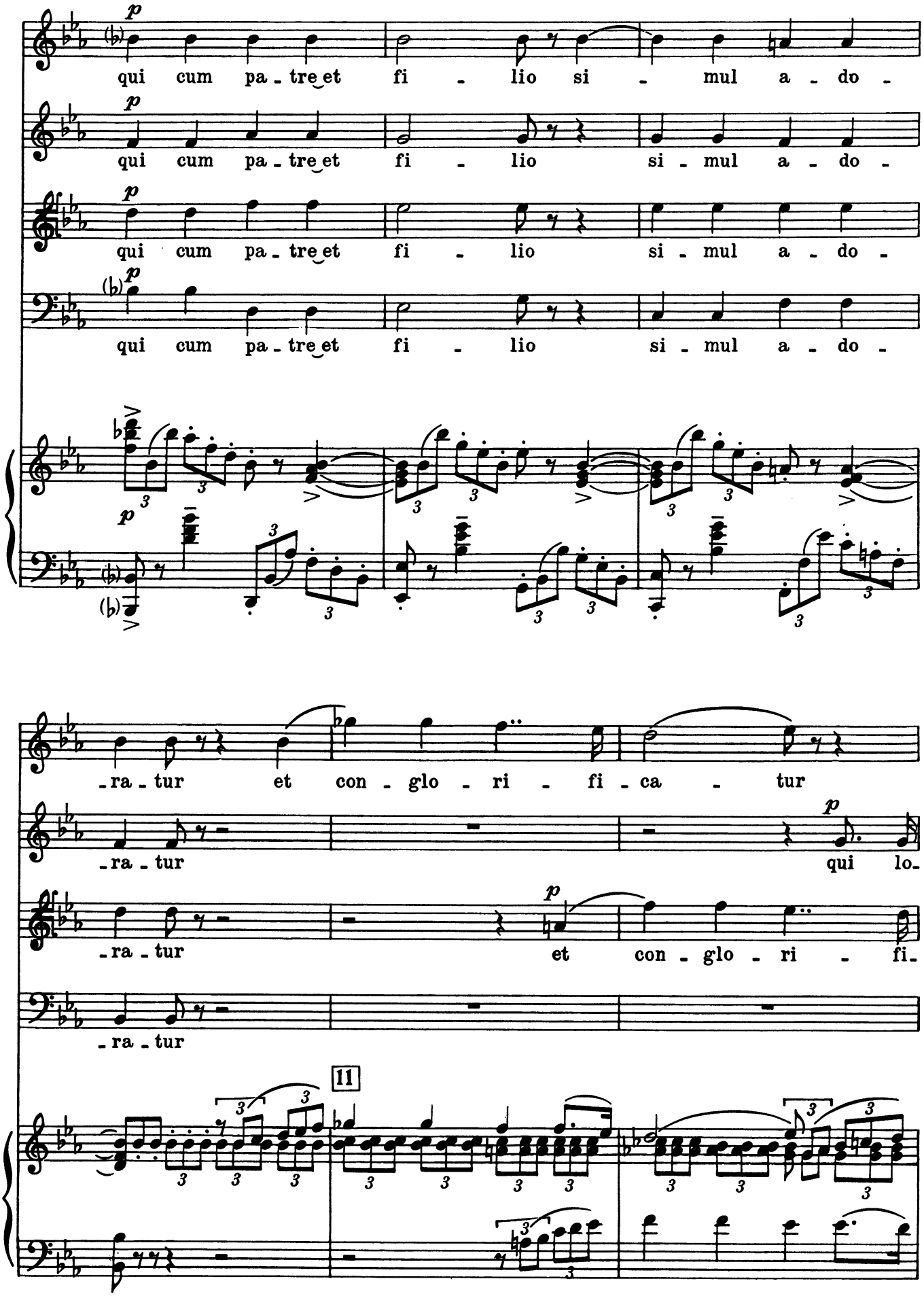
qui cum pa - tre et fi - lio si - mul a - do -
qui cum pa - tre et fi - lio si - mul a - do -
qui cum pa - tre et fi - lio si - mul a - do -
qui cum pa - tre et fi - lio si - mul a - do -
-ra - tur et con - glo - ri - fi - ca - tur
-ra - tur
qui lo-
-ra - tur
et con - glo - ri - fi-
-ra - tur
11

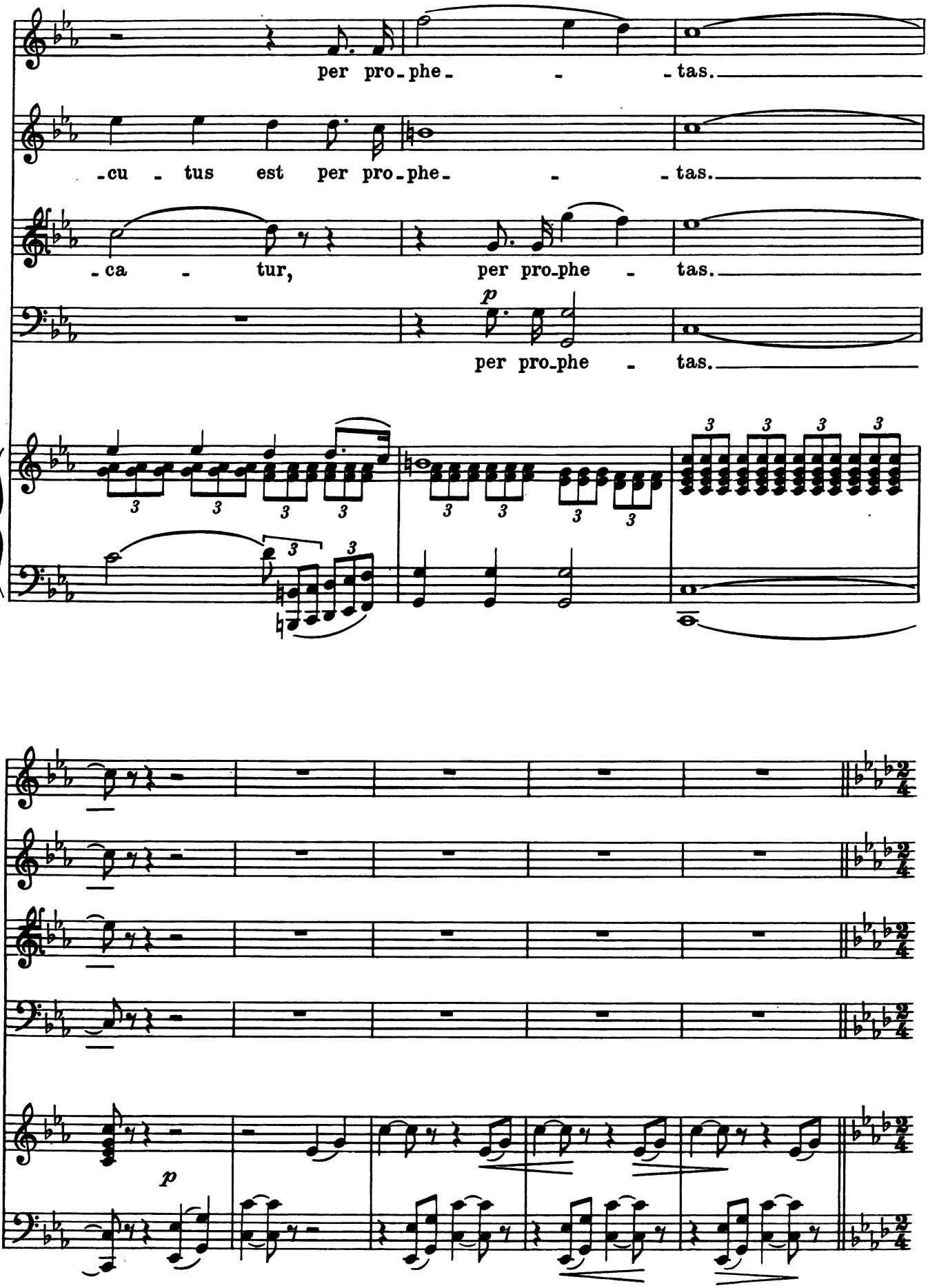
per pro-phe- - -tas.
-cu - tus est per pro-phe- - -tas.
-ca - tur, per pro-phe - tas.
per pro-phe - tas.

Larghetto (in 4)

p

Et u-nam san-ctam ca-tho-li-cam

Et u-nam san-ctam ca-tho-li-cam

Et u-nam san-ctam ca-tho-li-cam

Et u-nam san-ctam ca-tho-li-cam

12 Larghetto (in 4)

p

f

et a-po-sto-li-cam ec-cle-si-

et a-po-sto-li-cam ec-cle-si-

et a-po-sto-li-cam ec-cle-si-

et a-po-sto-li-cam ec-cle-si-

f

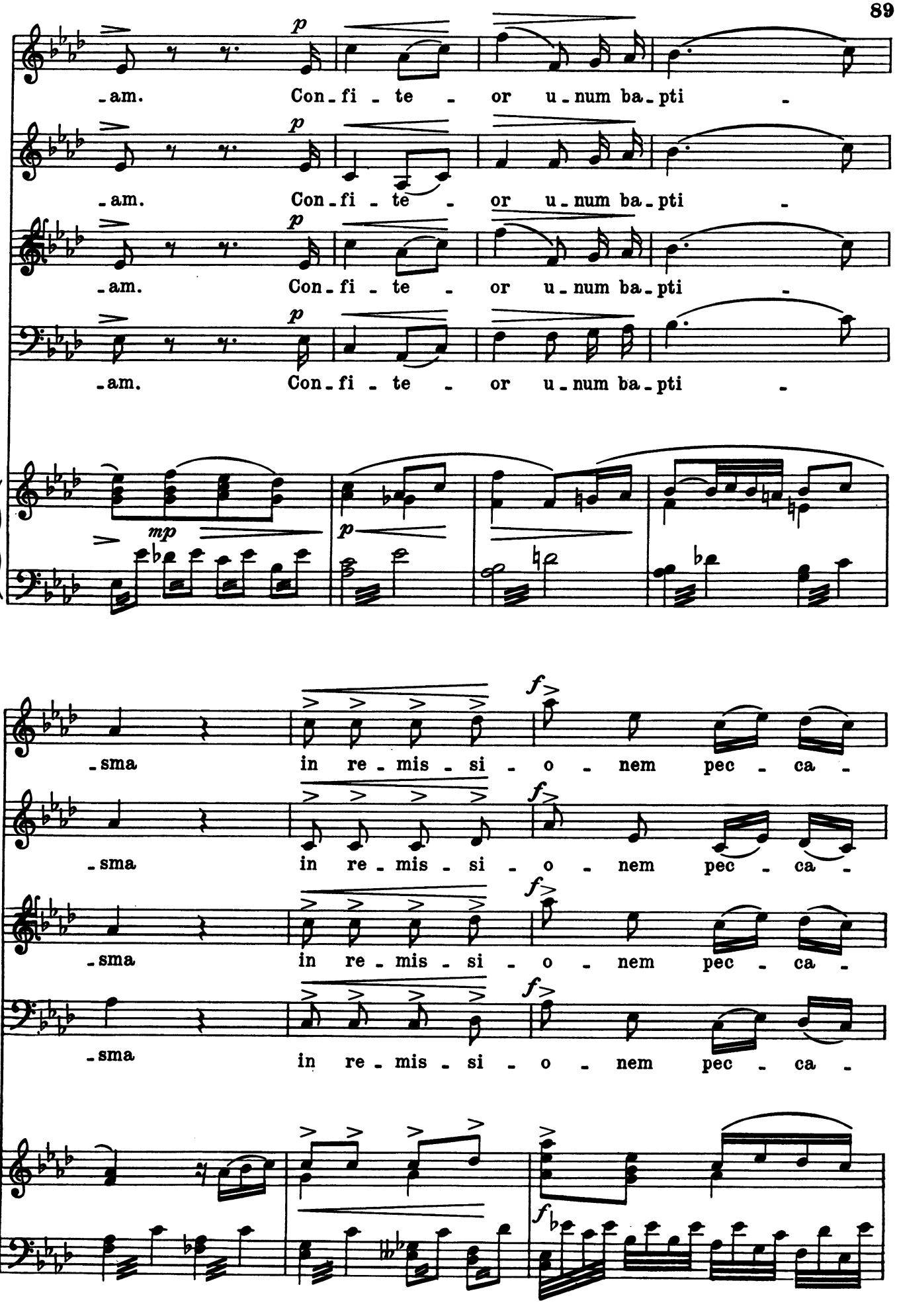
-am. Con-fi-te-or u-num ba-pti-
-am. Con-fi-te-or u-num ba-pti-
-am. Con-fi-te-or u-num ba-pti-
-am. Con-fi-te-or u-num ba-pti-
-sma in re-mis-si-o-nem pec-ca-
-sma in re-mis-si-o-nem pec-ca-
-sma in re-mis-si-o-nem pec-ca-
-sma in re-mis-si-o-nem pec-ca-

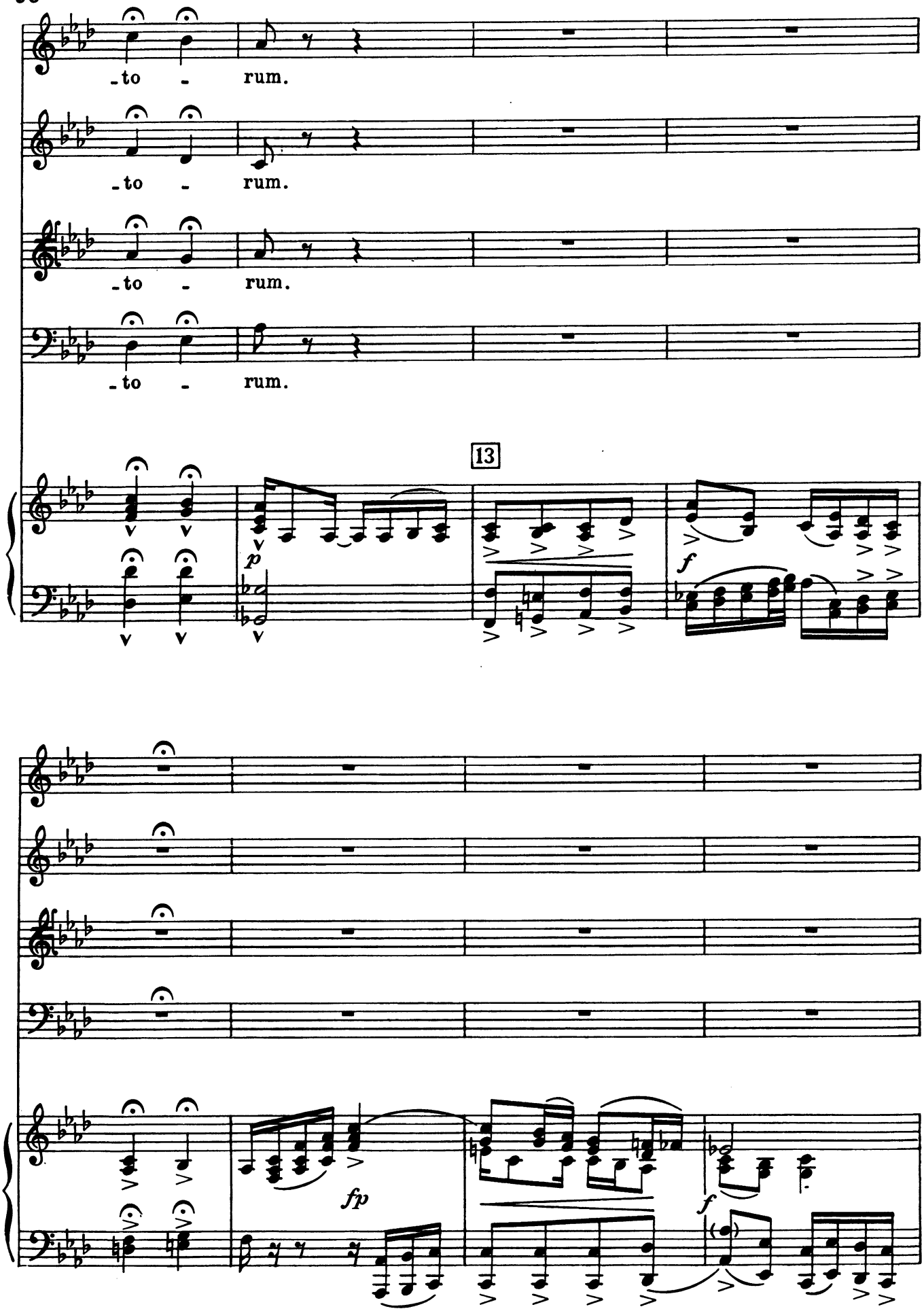
-to - rum.
-to - rum.
-to - rum.
-to - rum.
13
p
f
fp
f

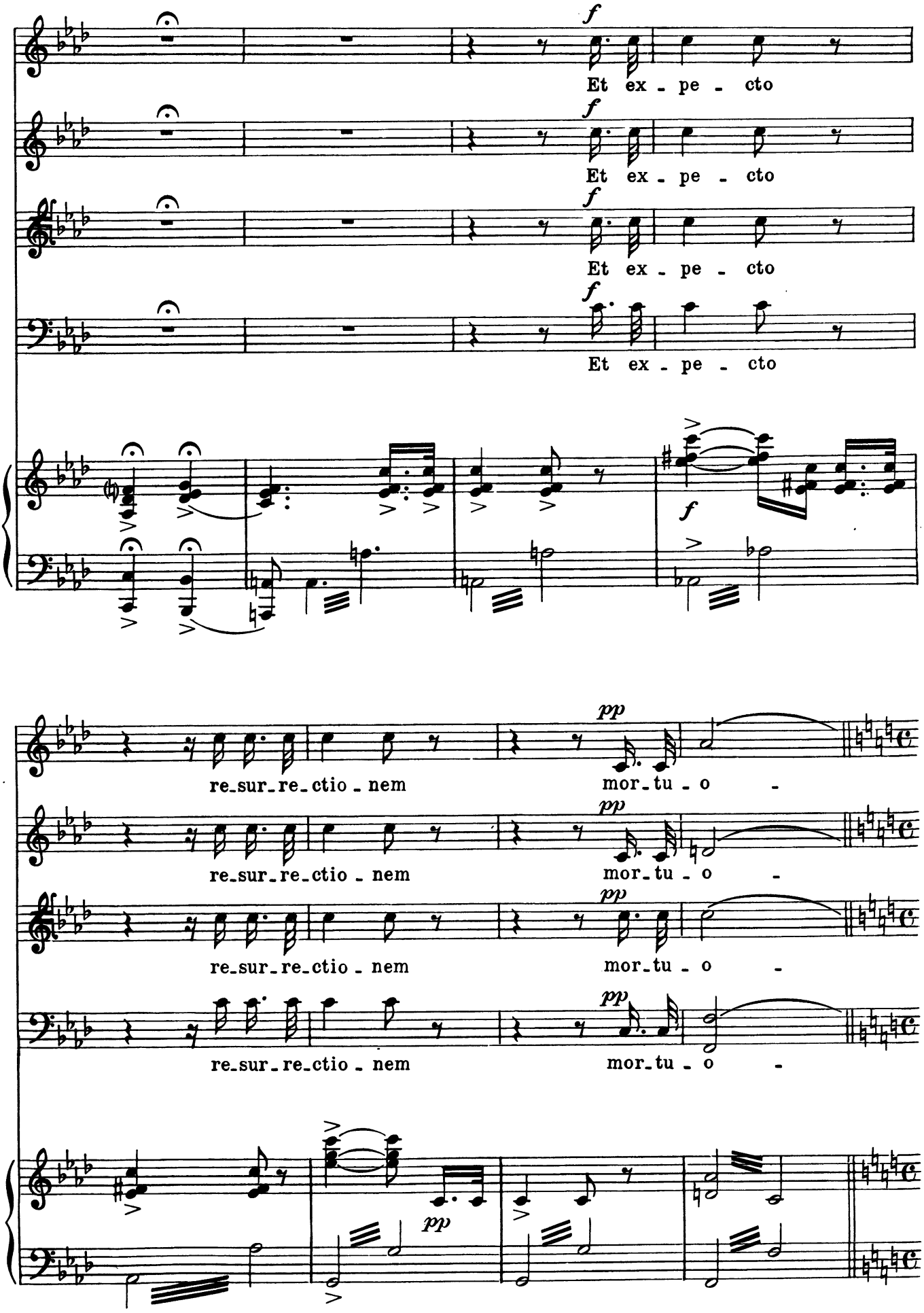
f
Et ex - pe - cto
Et ex - pe - cto
Et ex - pe - cto
Et ex - pe - cto
f
pp
re-sur-re-ctio - nem
mor-tu - o -
re-sur-re-ctio - nem
mor-tu - o -
re-sur-re-ctio - nem
mor-tu - o -
re-sur-re-ctio - nem
mor-tu - o -
pp

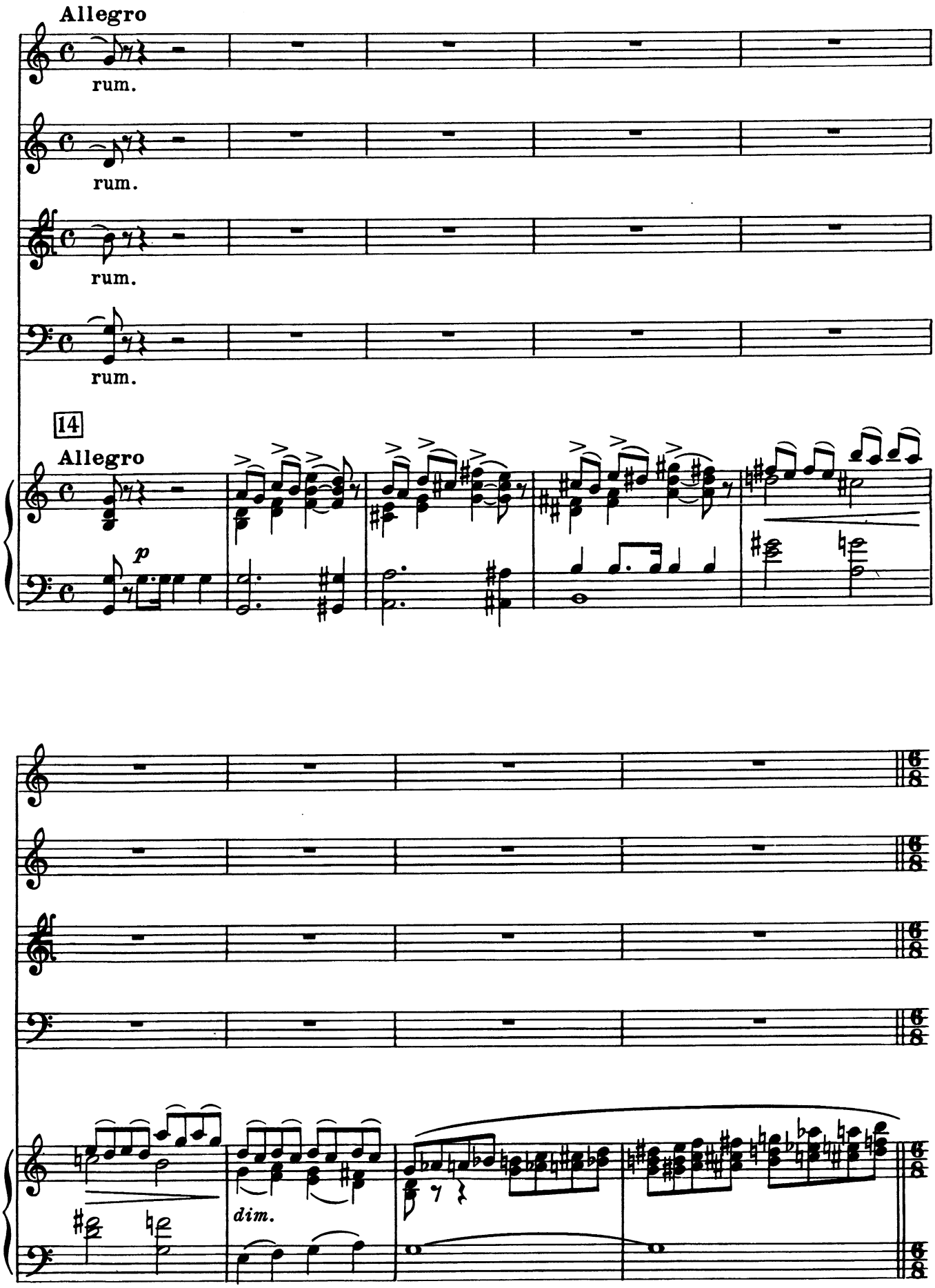
Allegro
rum.
rum.
rum.
rum.
14
Allegro
p
dim.

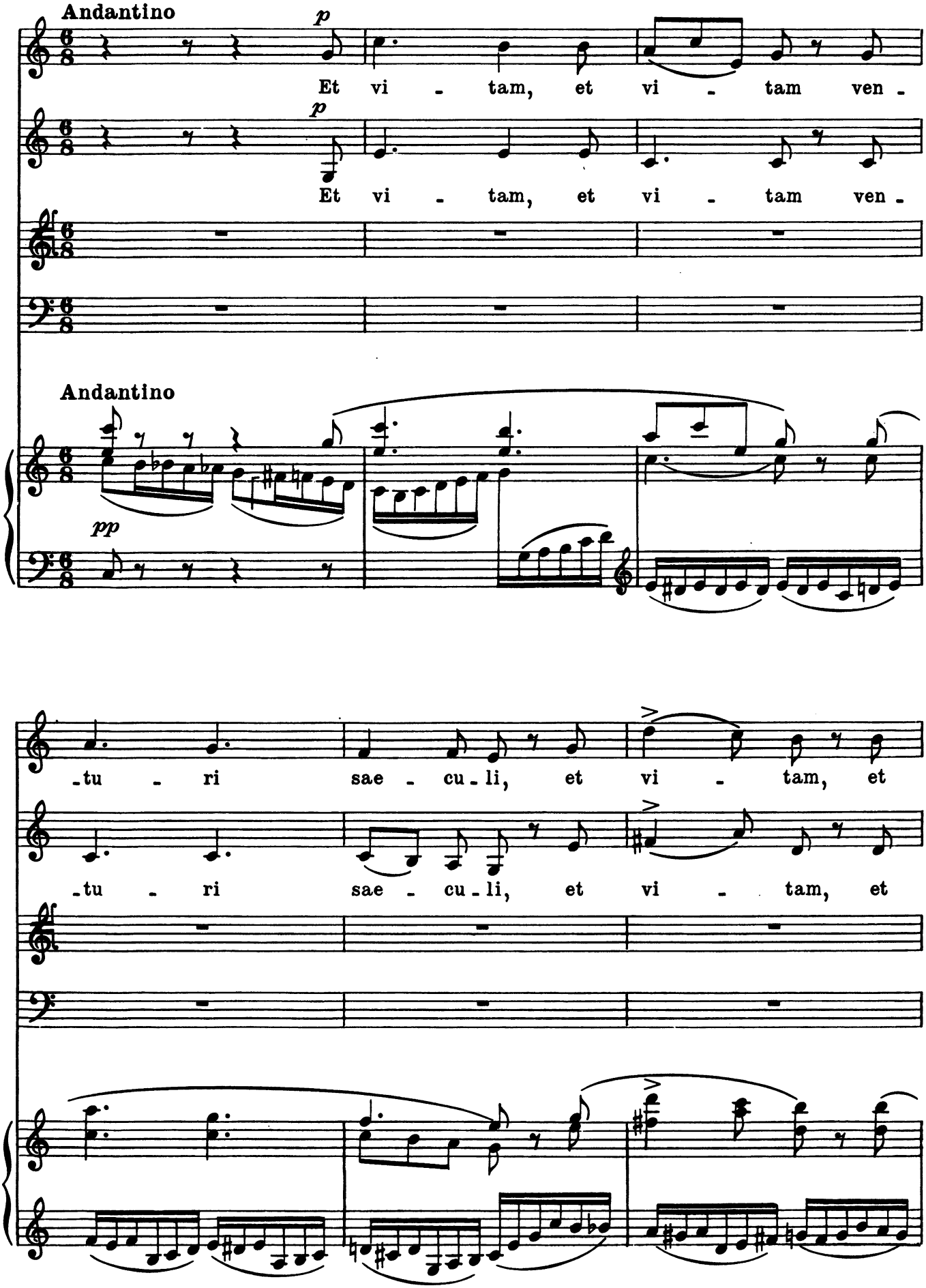
Andantino
p
Et vi - tam, et vi - tam ven -
p
Et vi - tam, et vi - tam ven -
Andantino
pp
-tu - ri sae - cu - li, et vi - tam, et
-tu - ri sae - cu - li, et vi - tam, et

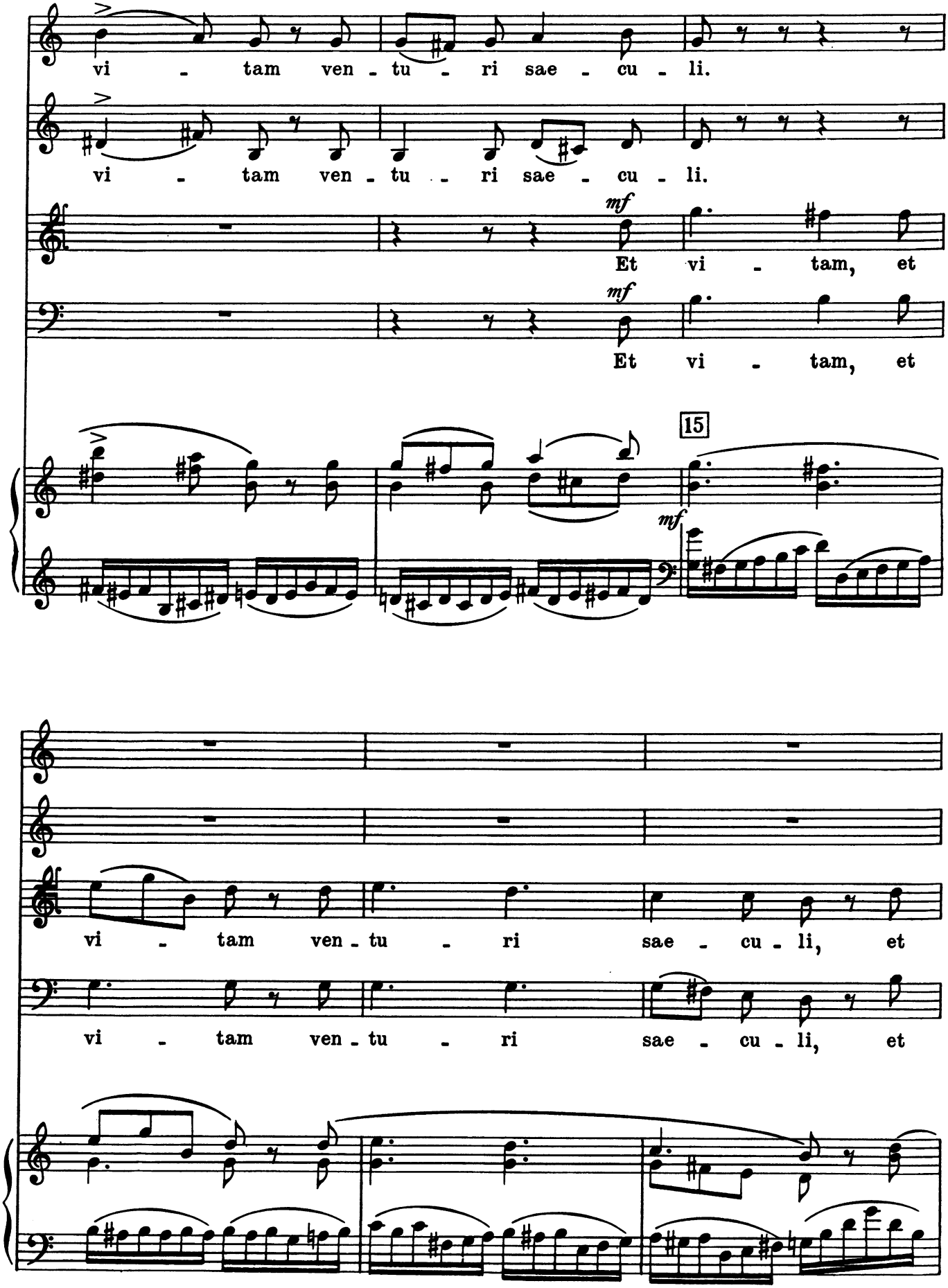
vi - tam ven - tu - ri sae - cu - li.
vi - tam ven - tu - ri sae - cu - li.
mf
Et vi - tam, et
mf
Et vi - tam, et
15
mf
vi - tam ven - tu - ri sae - cu - li, et
vi - tam ven - tu - ri sae - cu - li, et

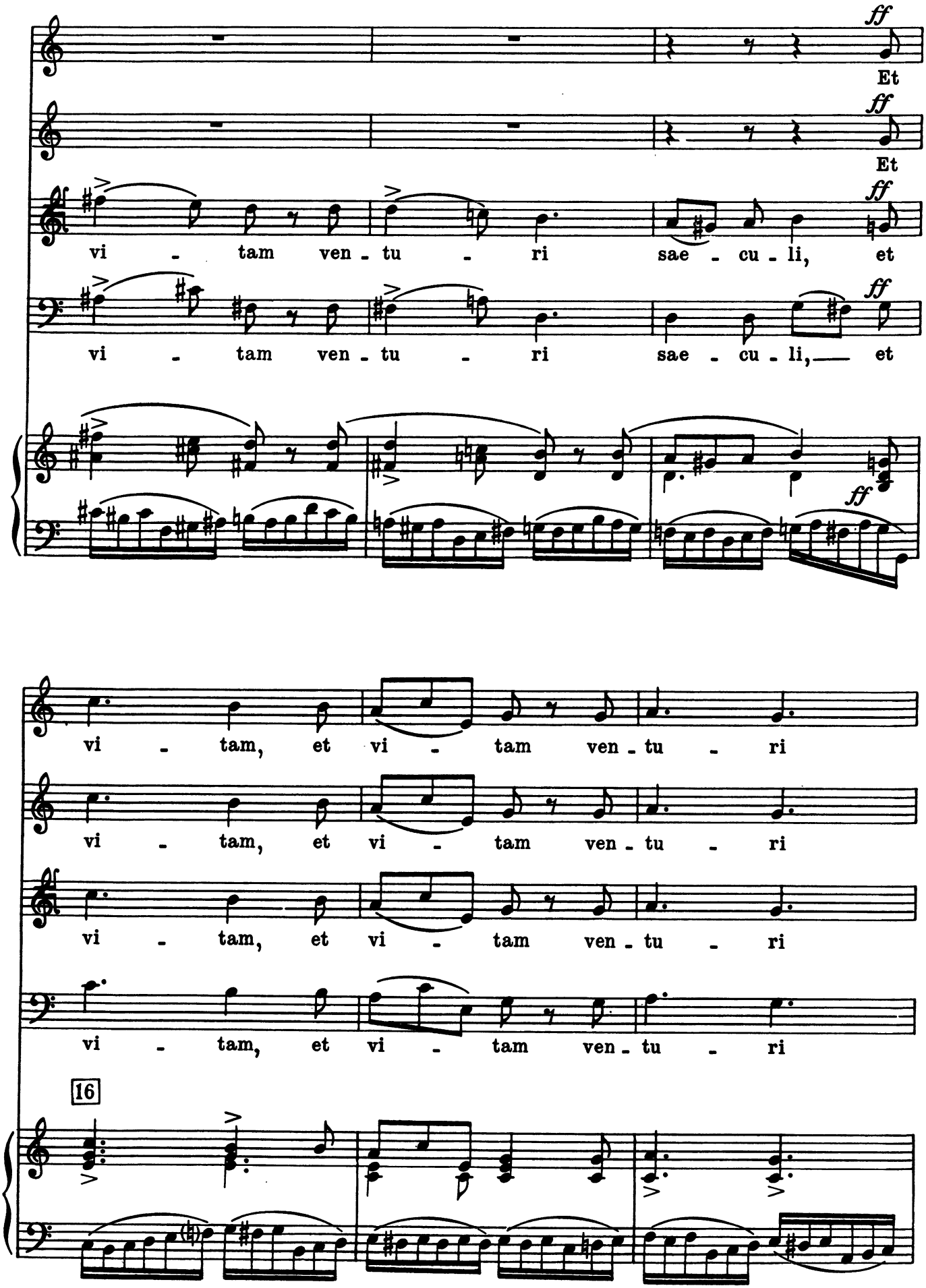
ff
Et
ff
Et
ff
vi - tam ven - tu - ri sae - cu - li, et
ff
vi - tam ven - tu - ri sae - cu - li, et
ff
vi - tam, et vi - tam ven - tu - ri
vi - tam, et vi - tam ven - tu - ri
vi - tam, et vi - tam ven - tu - ri
vi - tam, et vi - tam ven - tu - ri
16

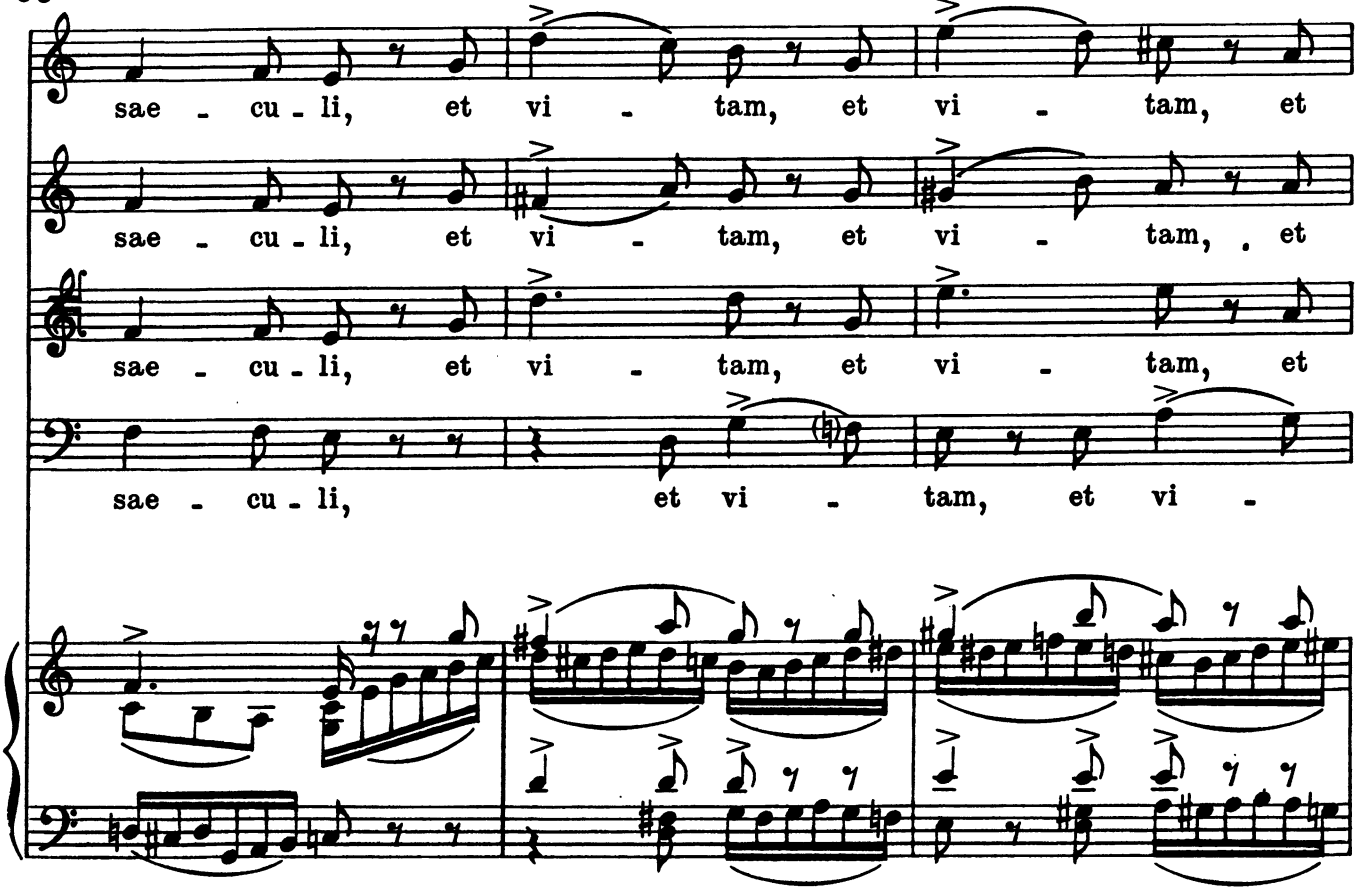
sae - cu - li, et vi - tam, et vi - tam, et
sae - cu - li, et vi - tam, et vi - tam, . et
sae - cu - li, et vi - tam, et vi - tam, et
sae - cu - li, et vi - tam, et vi -

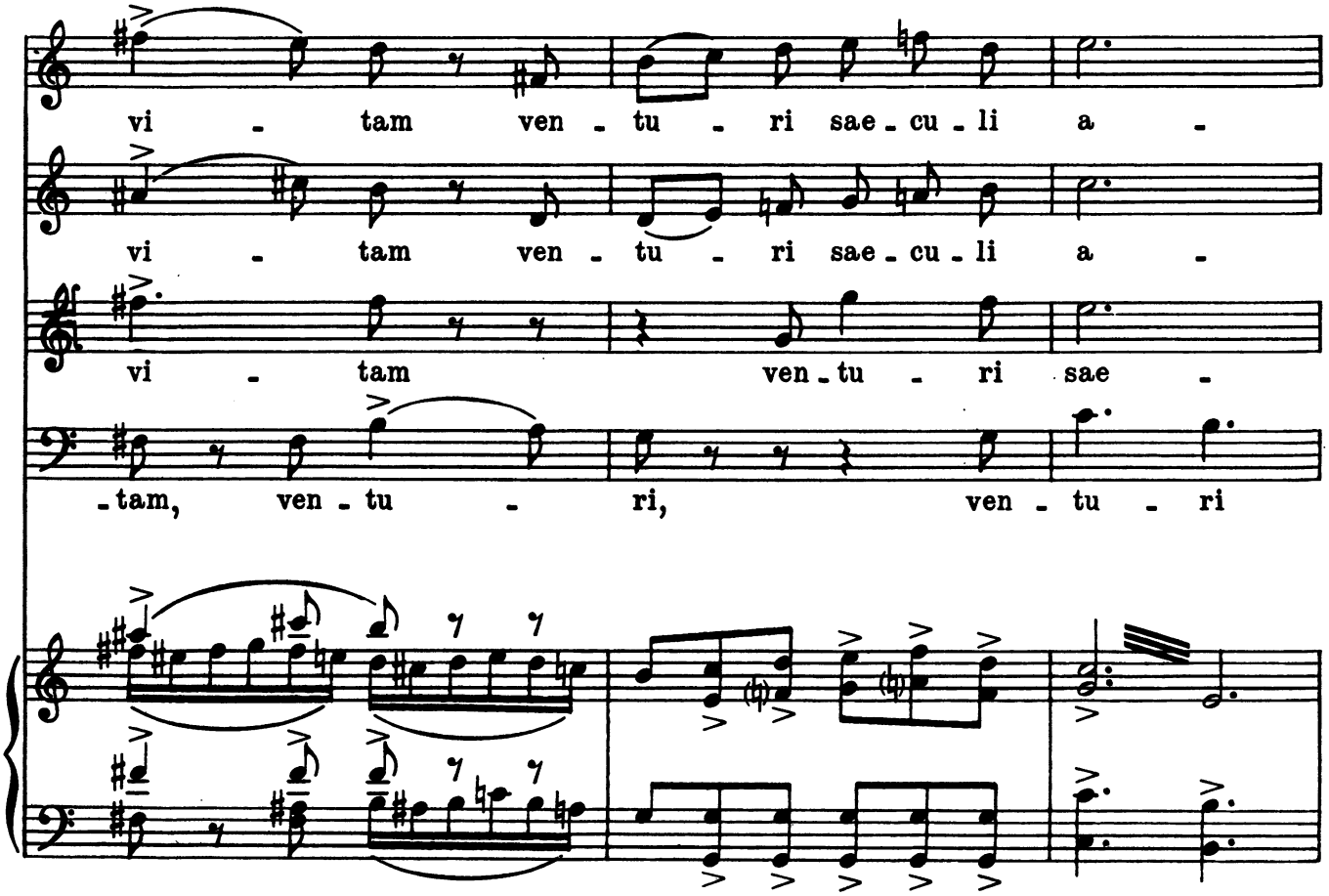
vi - tam ven - tu - ri sae - cu - li a -
vi - tam ven - tu - ri sae - cu - li a -
vi - tam ven - tu - ri sae -
- tam, ven - tu - ri, ven - tu - ri

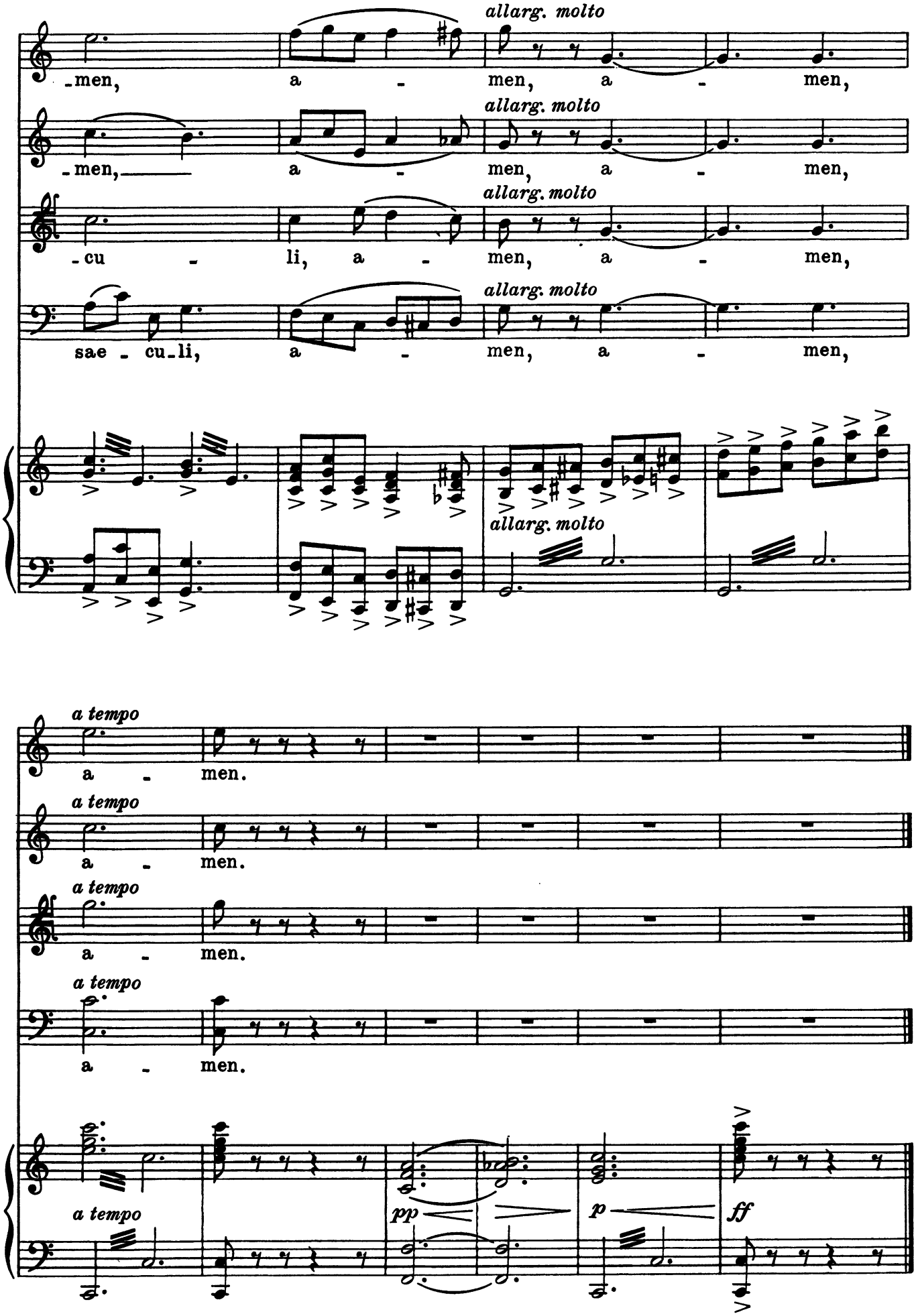
allarg. molto
-men, a - men, a - men,
allarg. molto
-men, a - men, a - men,
allarg. molto
-cu - li, a - men, a - men,
allarg. molto
sae - cu-li, a - men, a - men,
allarg. molto
a tempo
a - men.
a tempo
a - men.
a tempo
a - men.
a tempo
a - men.
a tempo
pp
p
ff

Sanctus e Benedictus

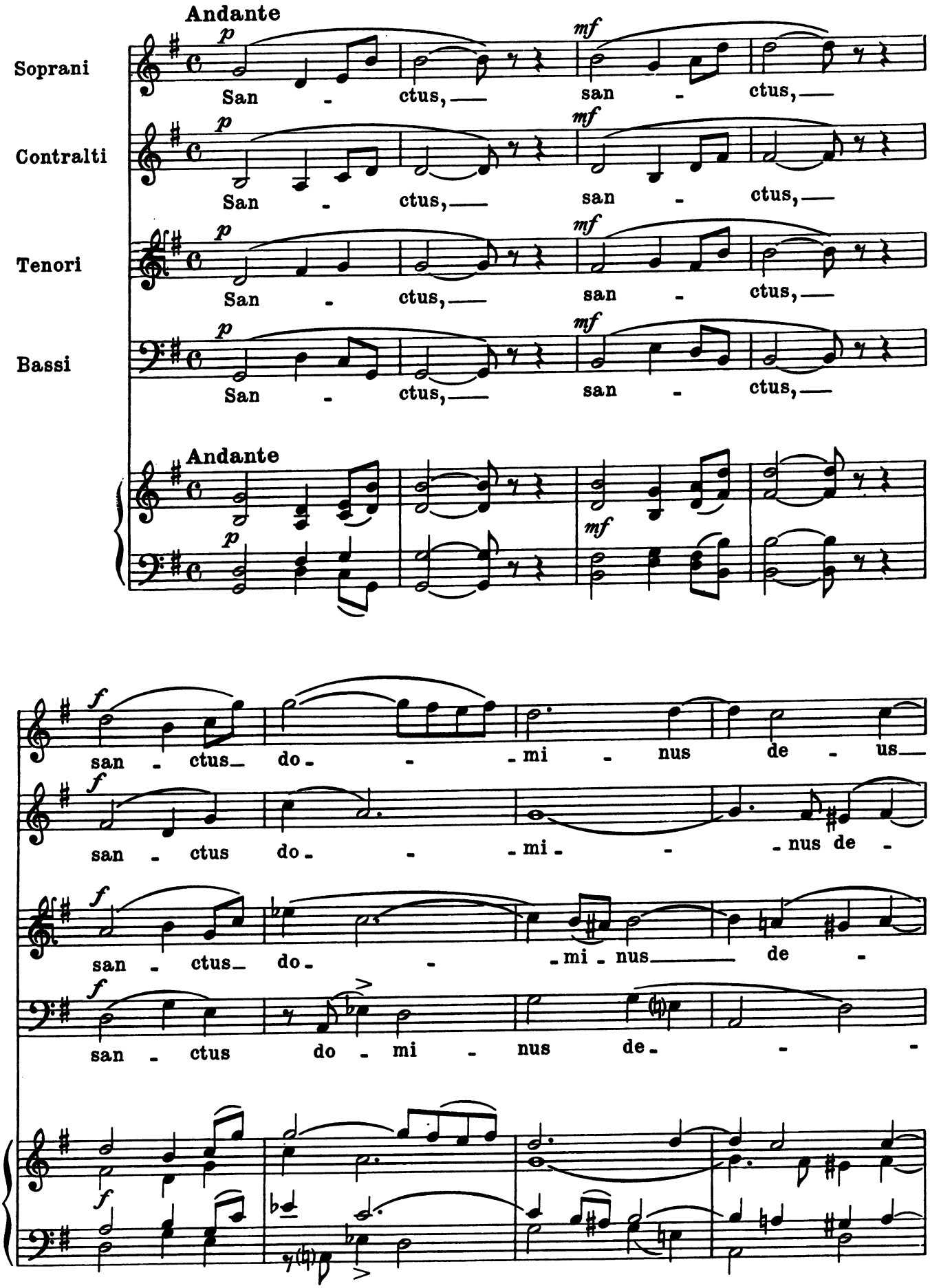

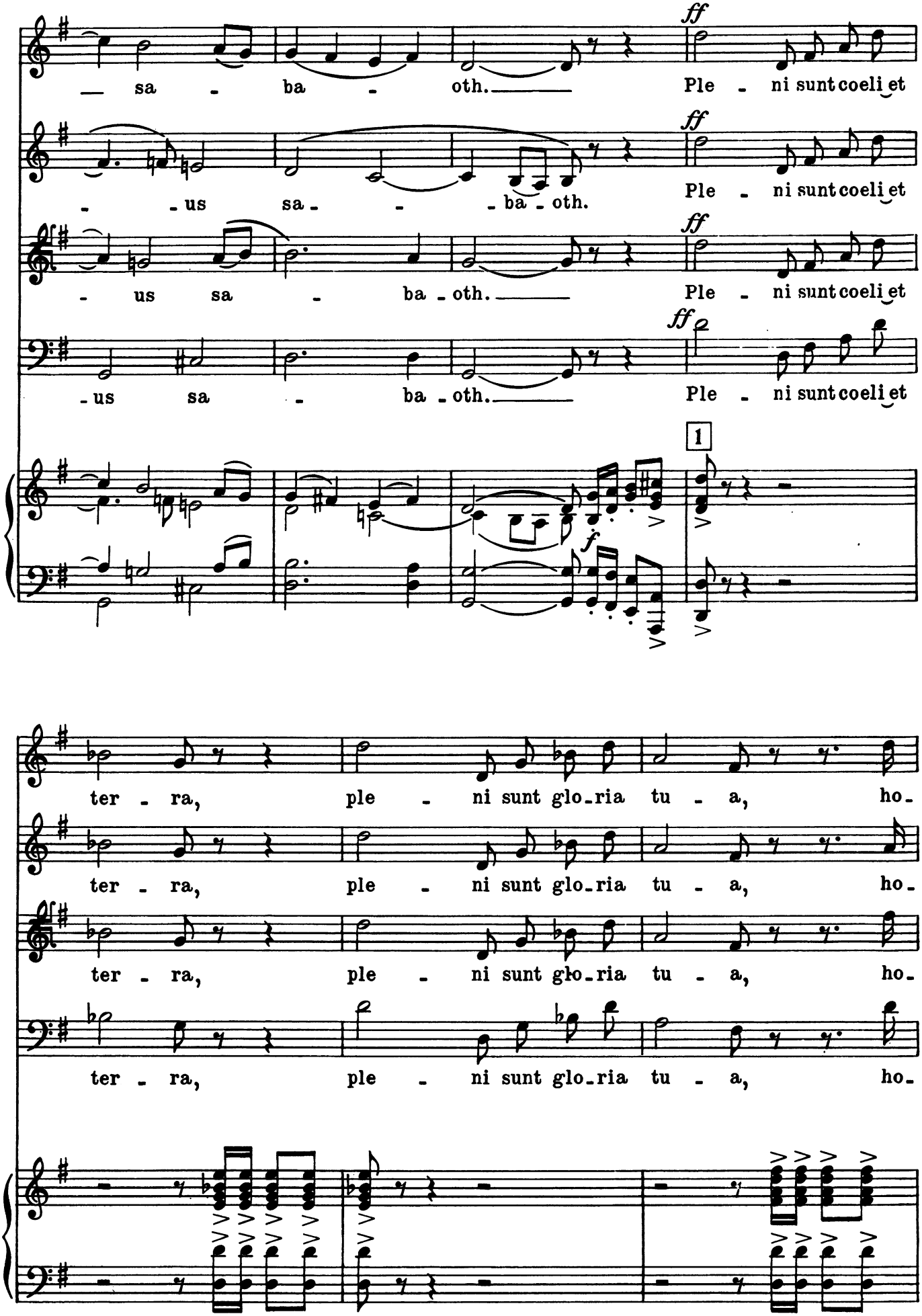
— sa - ba - oth.
Ple - ni sunt coeli et
- - us sa - - - ba - oth.
Ple - ni sunt coeli et
- us sa - ba - oth.
Ple - ni sunt coeli et
- us sa - ba - oth.
Ple - ni sunt coeli et
1
ter - ra, ple - ni sunt glo - ria tu - a, ho -
ter - ra, ple - ni sunt glo - ria tu - a, ho -
ter - ra, ple - ni sunt glo - ria tu - a, ho -
ter - ra, ple - ni sunt glo - ria tu - a, ho -

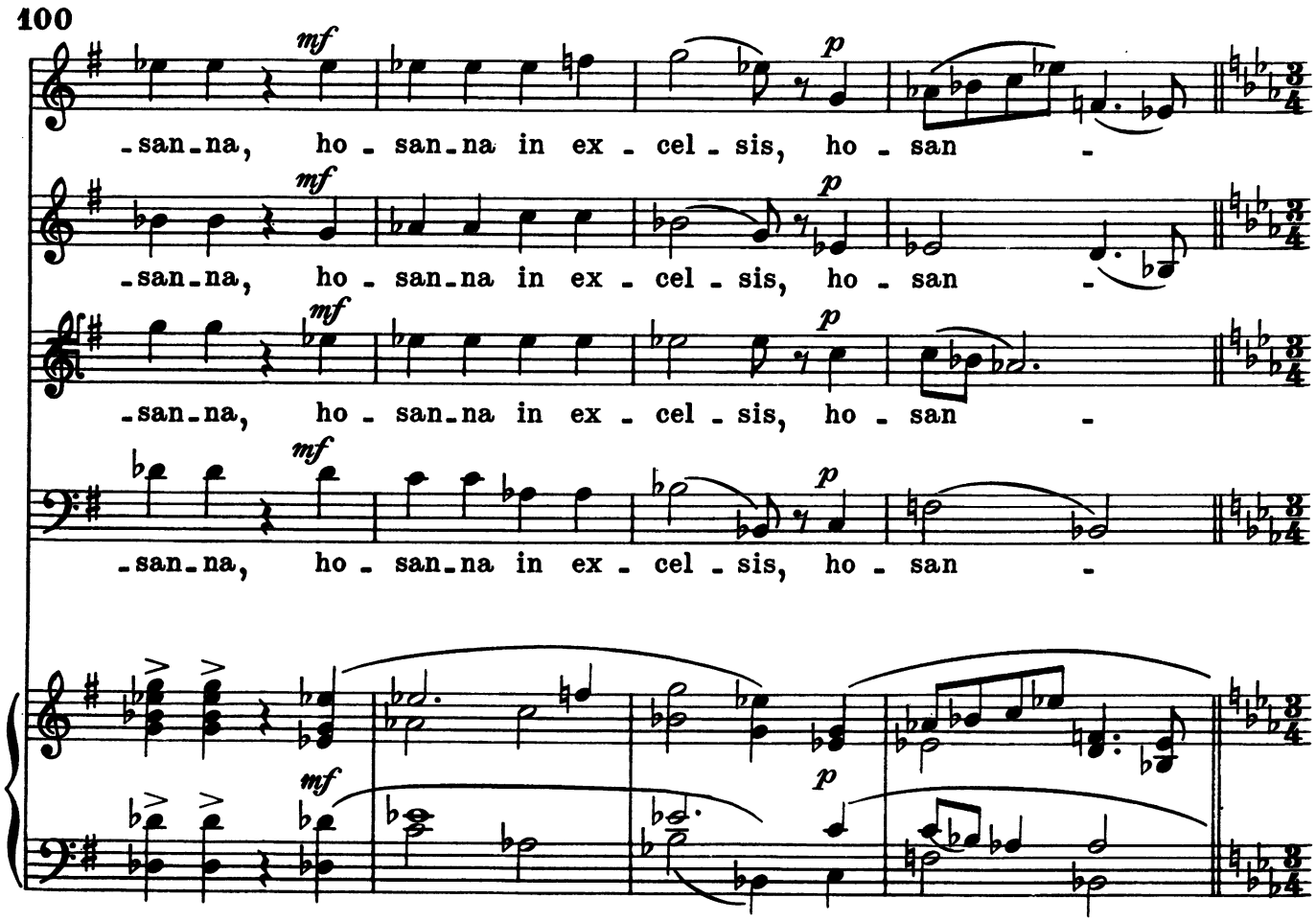
mf
p
-san-na, ho - san-na in ex - cel - sis, ho - san -
-san-na, ho - san-na in ex - cel - sis, ho - san -
-san-na, ho - san-na in ex - cel - sis, ho - san -
-san-na, ho - san-na in ex - cel - sis, ho - san -

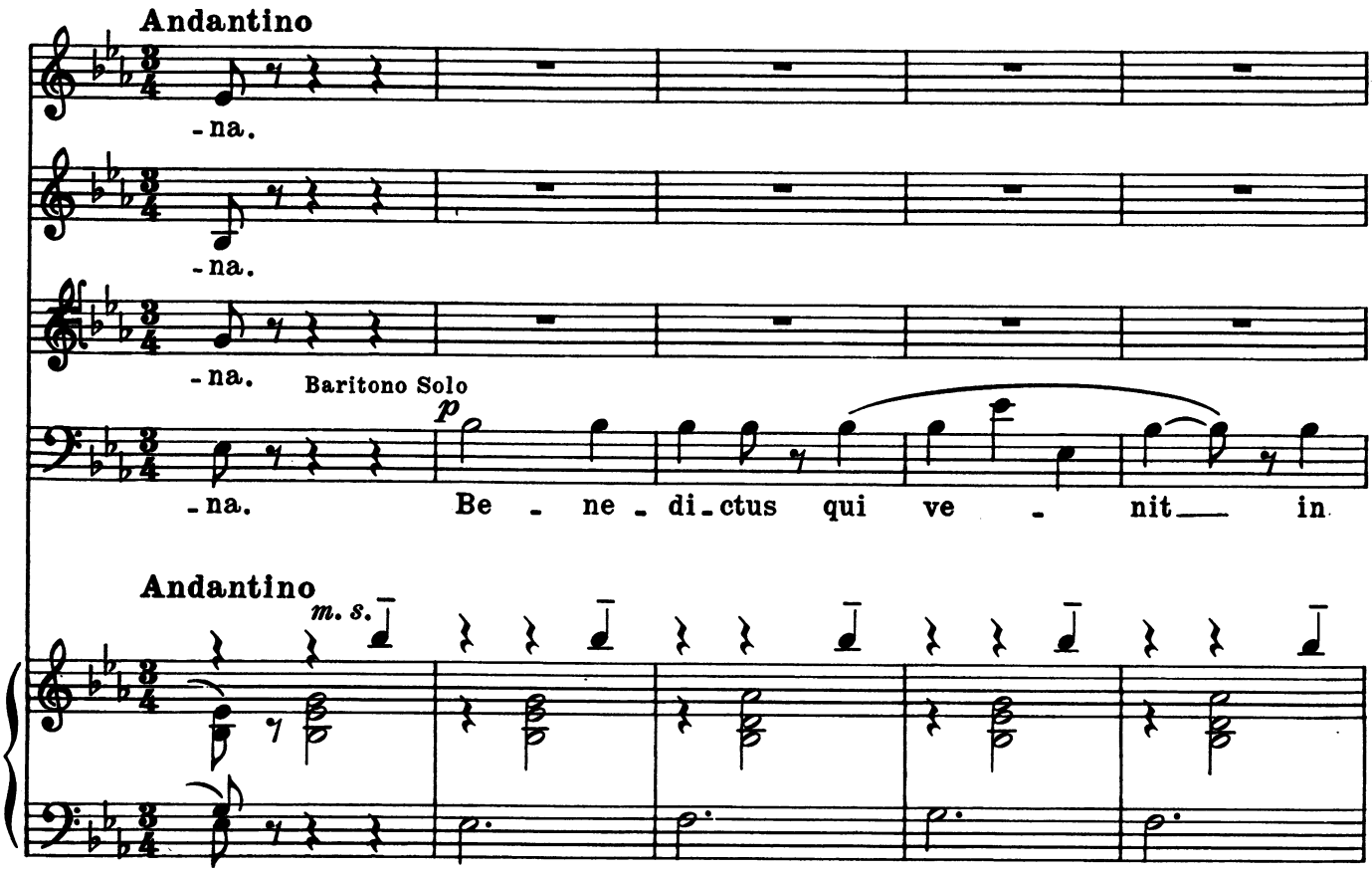
Andantino
-na.
-na.
-na.
Baritono Solo
-na. Be - ne - di-ctus qui ve - nit in
Andantino
m. s.

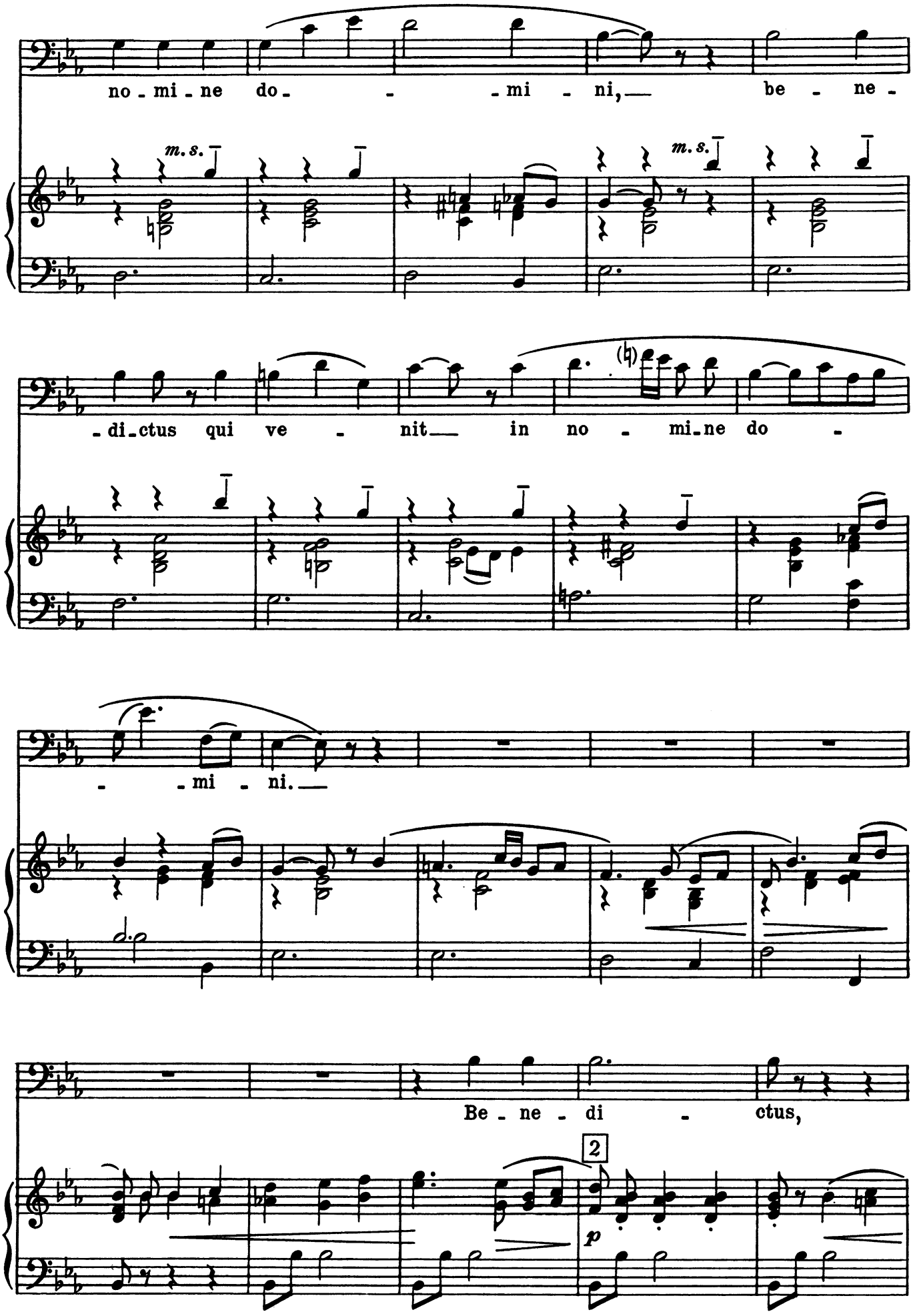
no - mi - ne do - - - mi - ni, be - ne -
m. s.
m. s.
- di - ctus qui ve - nit in no - mi - ne do -
- - mi - ni.
Be - ne - di - ctus,
2
p

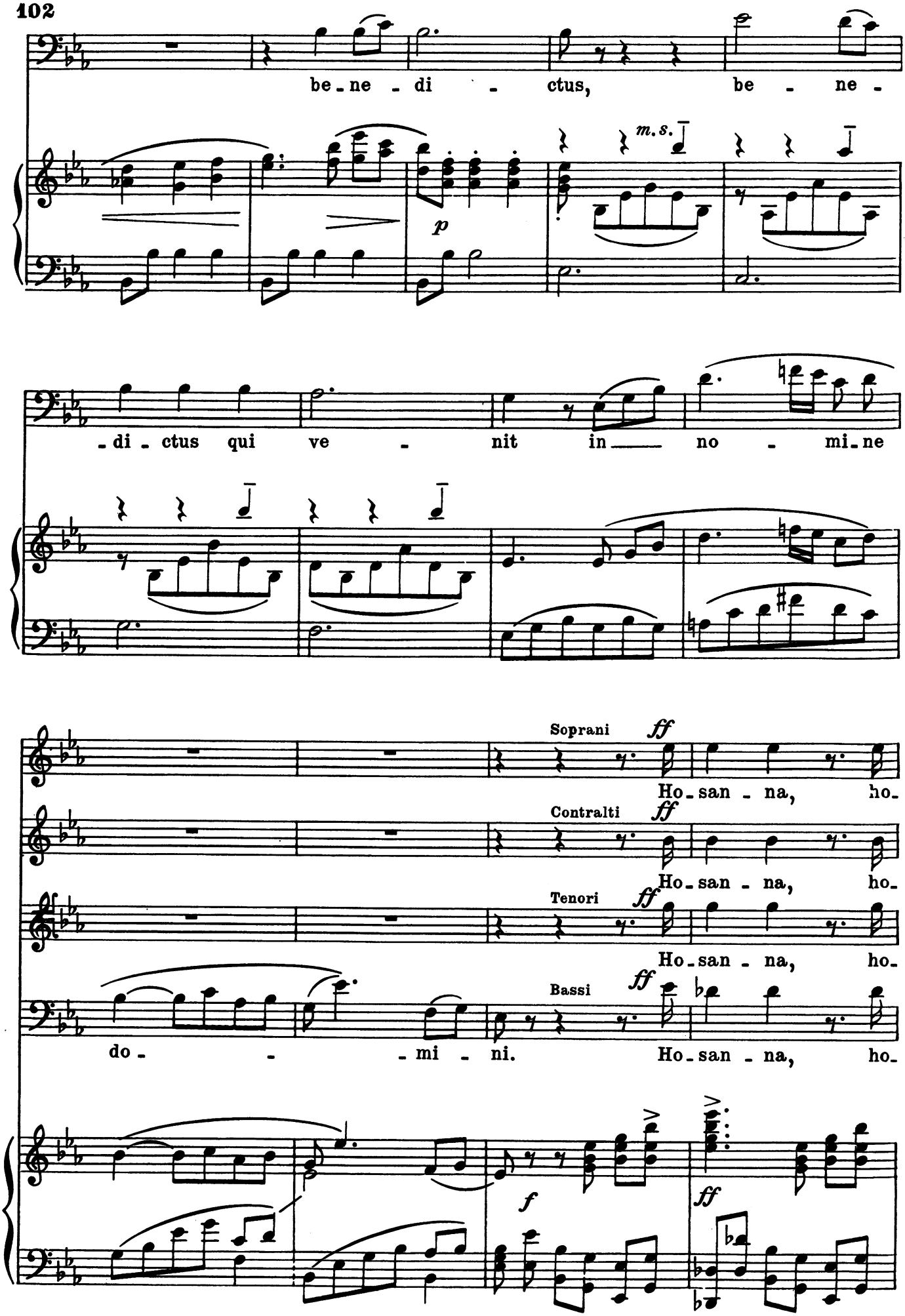
be - ne - di - ctus, be - ne -
m.s.
p
- di - ctus qui ve - nit in no - mi - ne
Soprani
ff
Ho - san - na, ho -
Contralti
ff
Ho - san - na, ho -
Tenori
ff
Ho - san - na, ho -
Bassi
ff
do - - - mi - ni. Ho - san - na, ho -
f
ff

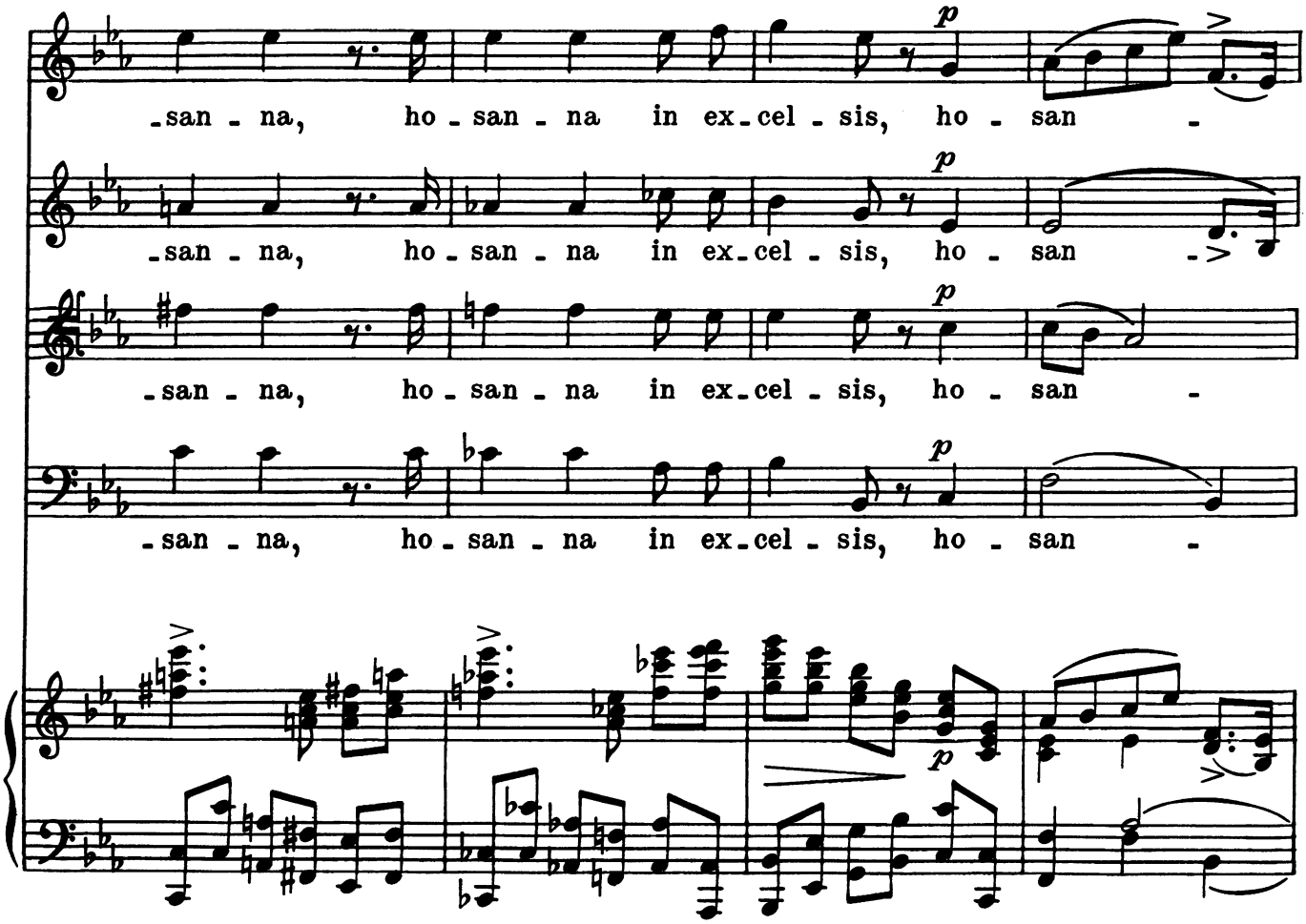
-san - na, ho - san - na in ex - cel - sis, ho - san -
-san - na, ho - san - na in ex - cel - sis, ho - san -
-san - na, ho - san - na in ex - cel - sis, ho - san -

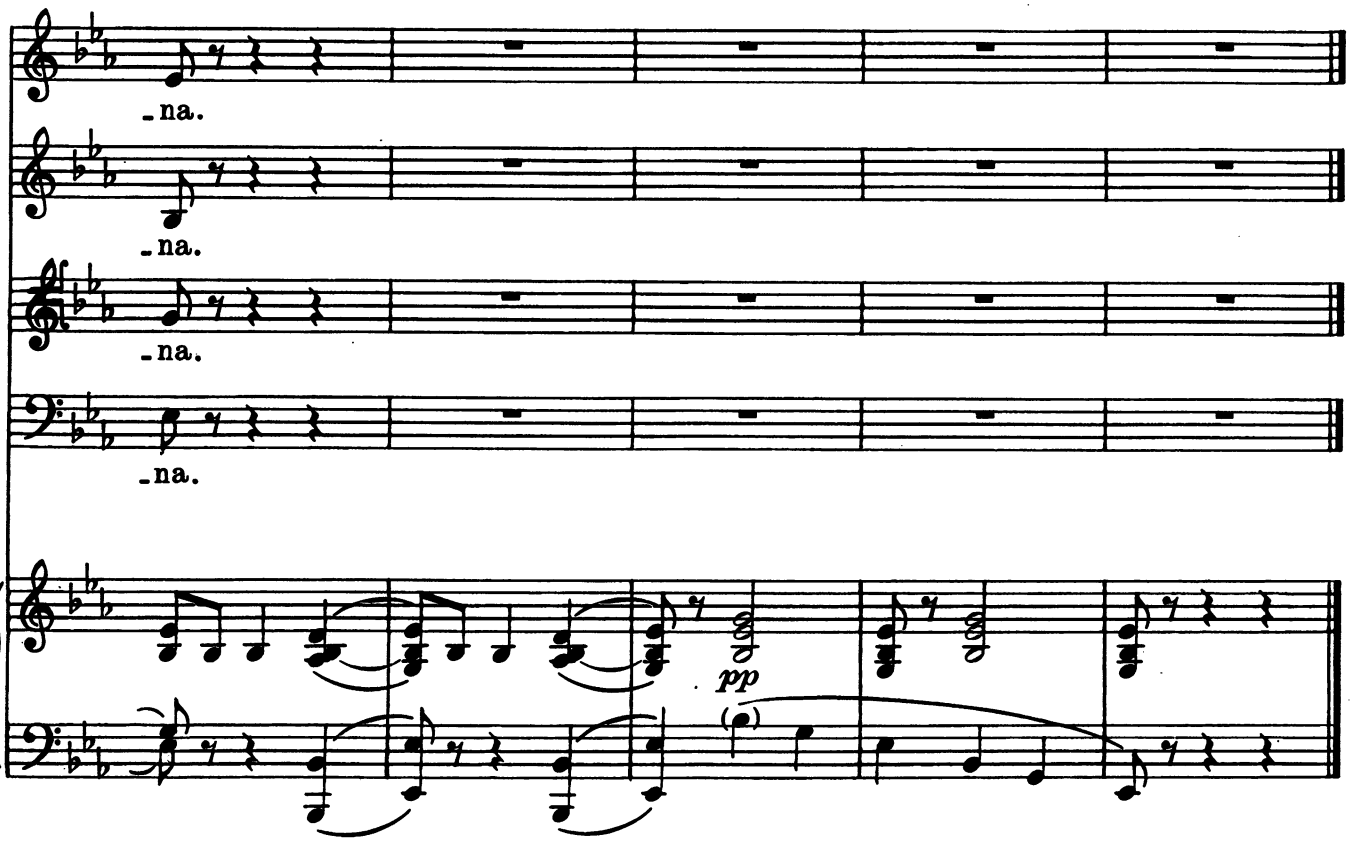
-na.
-na.
-na.
-na.

Agnus Dei

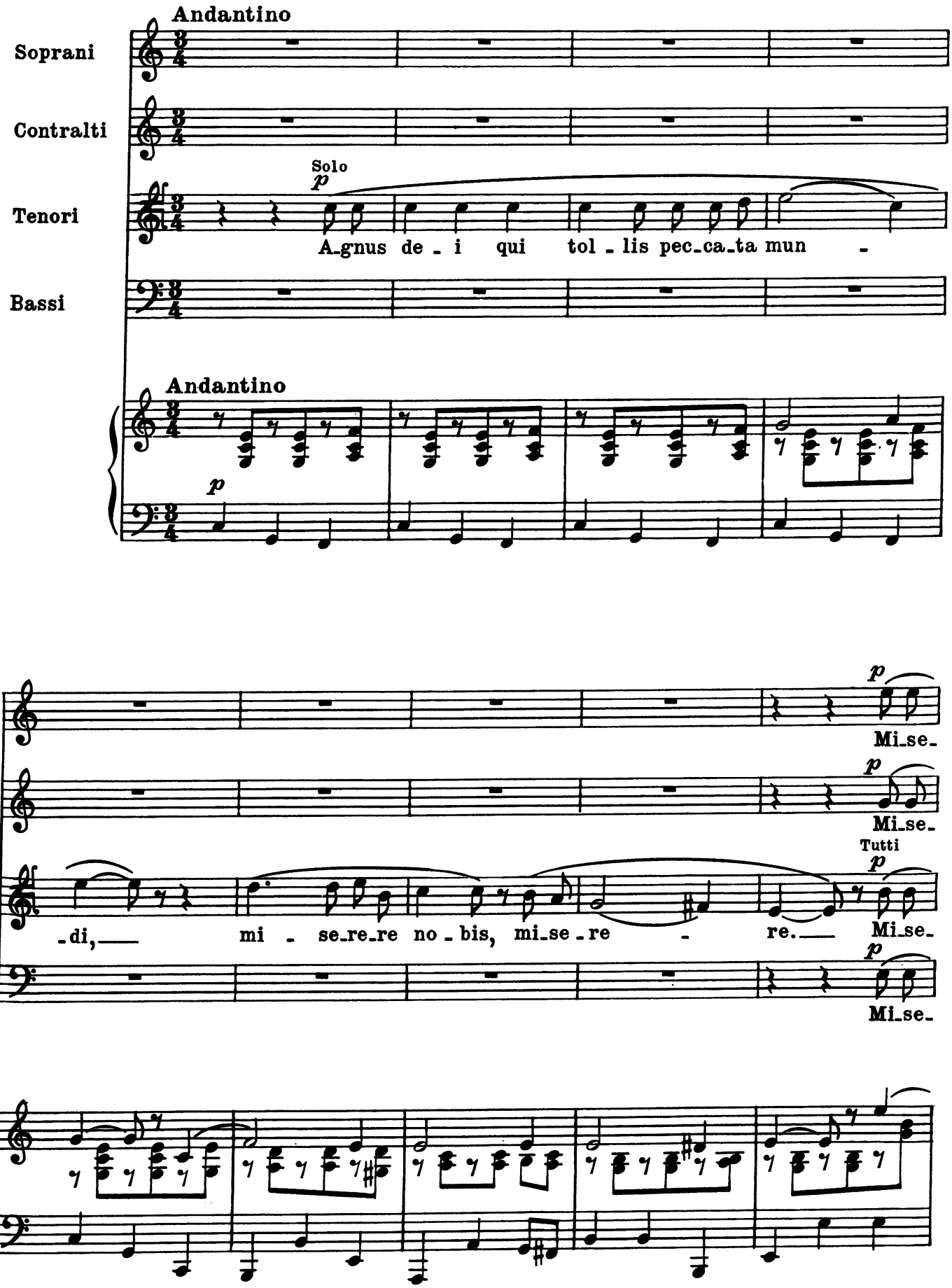
Andantino
Soprani
Contralti
Solo
p
Tenori
A_gnus de_i qui tol_lis pec_ca_ta mun -
Bassi
Andantino
p
p
Mi_se_
p
Mi_se_
Tutti
p
-di,— mi - se_re_re no_bis, mi_se_re - re.— Mi_se_
p
Mi_se_

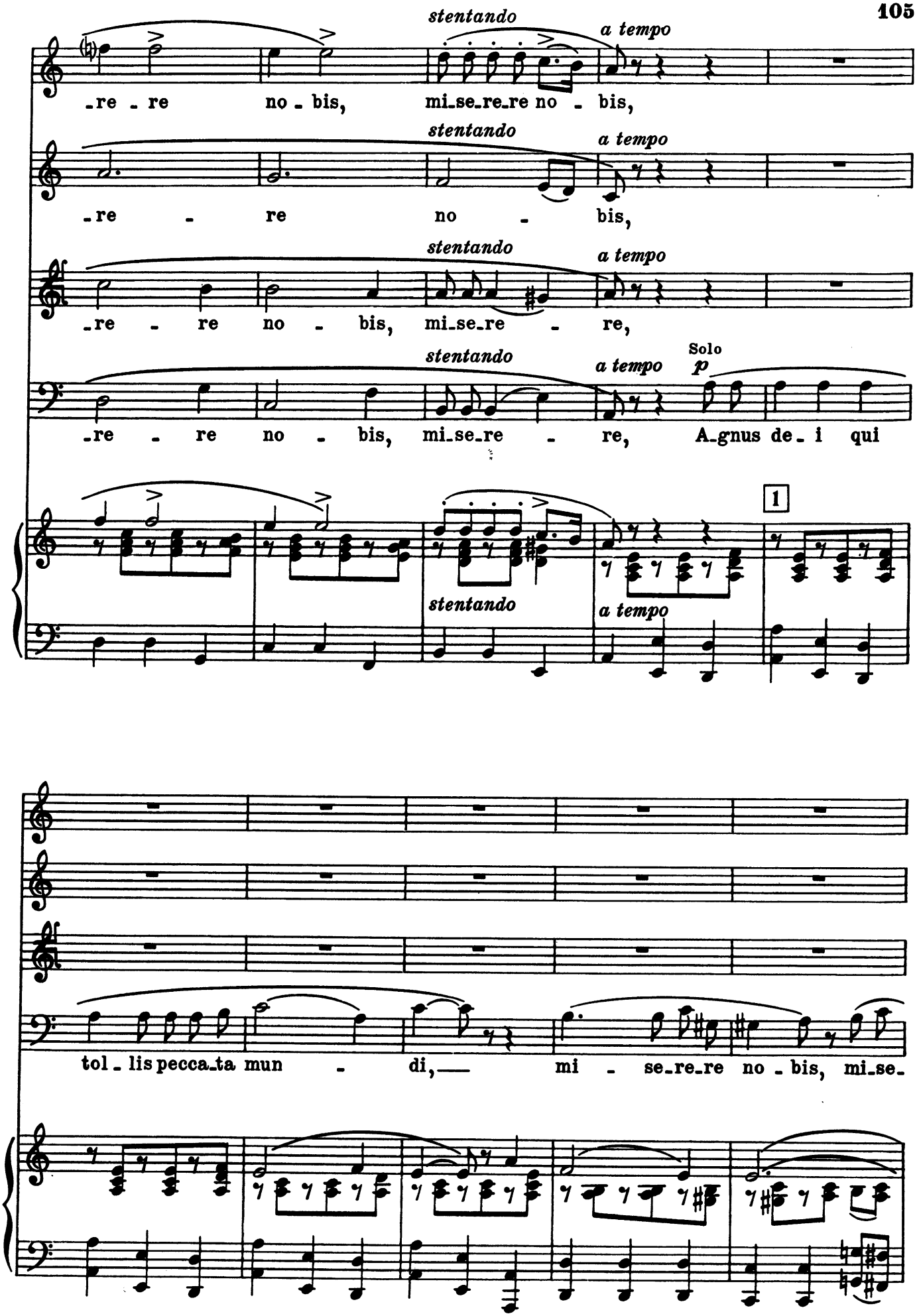
stentando
a tempo
-re - re no - bis,
mi-se-re-re no - bis,
-re - re no - bis,
-re - re no - bis, mi-se-re - re,
Solo
p
-re - re no - bis, mi-se-re - re, A-gnus de-i qui
1
tol-lis pecca-ta mun - di, mi - se-re-re no-bis, mi-se-

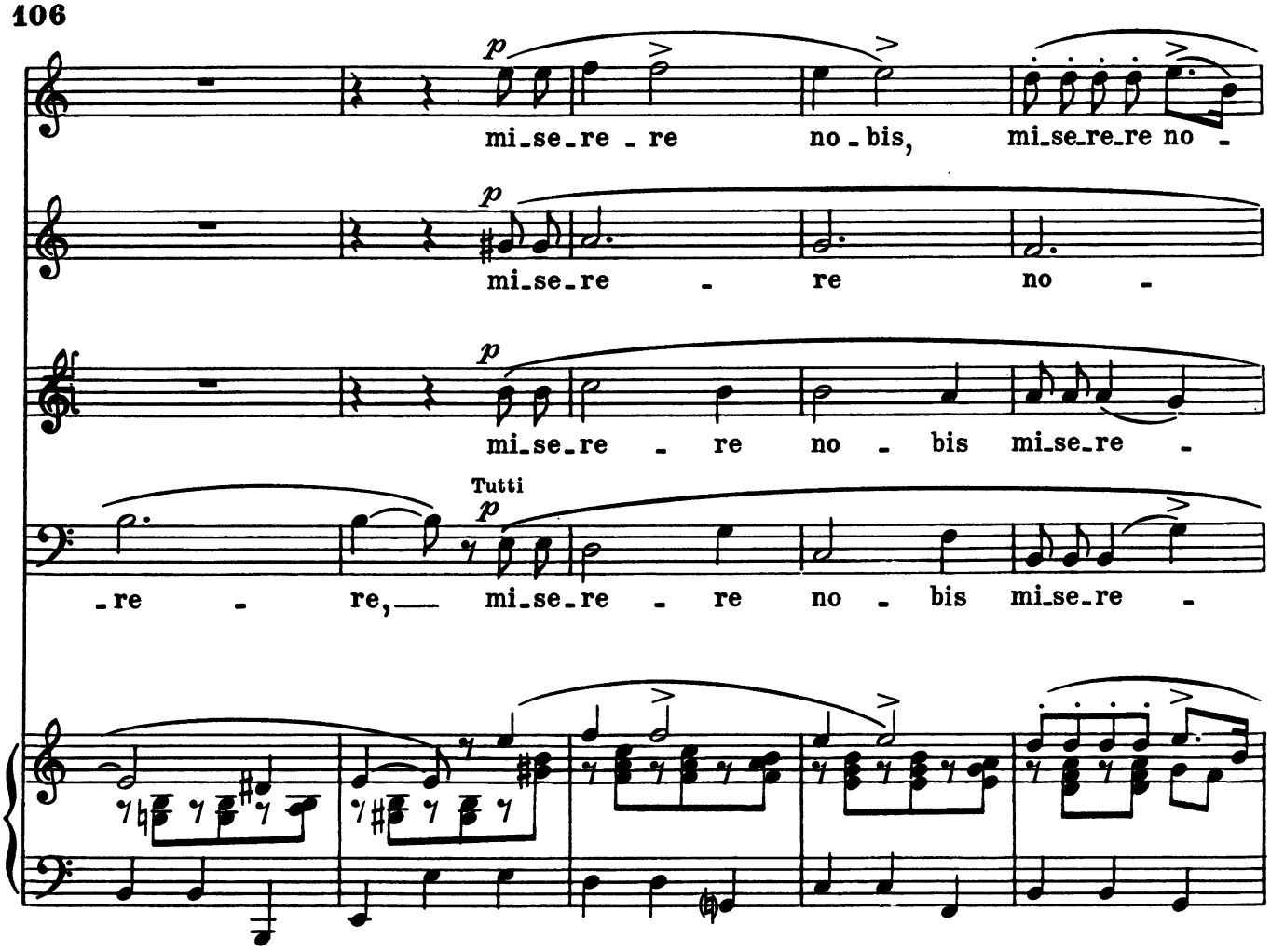
p
mi_se_re - re no - bis, mi_se_re_re no -
p
mi_se_re - re no -
p
mi_se_re - re no - bis mi_se_re -
Tutti
p
- re - re, mi_se_re - re no - bis mi_se_re -

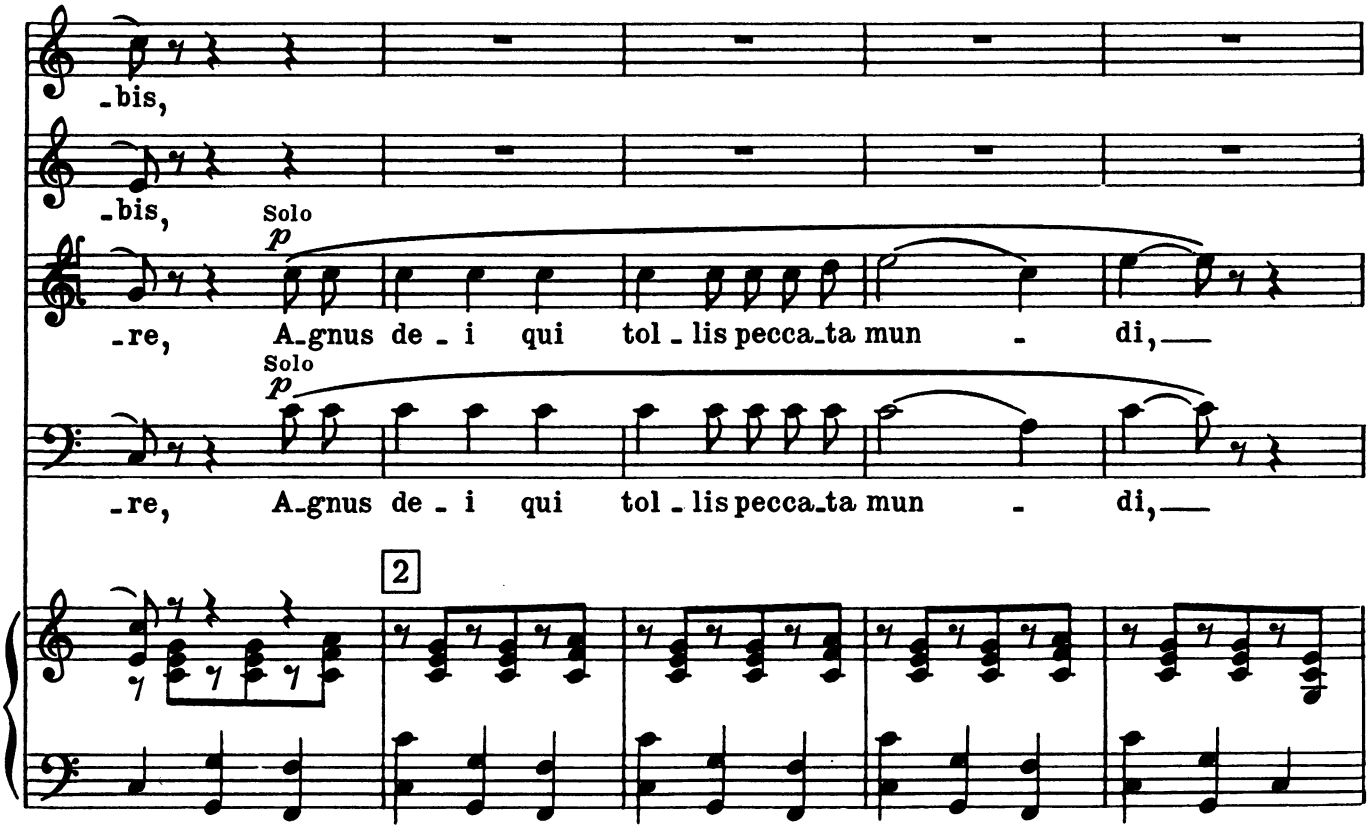
- bis,
- bis,
Solo
p
- re, A_gnus de - i qui tol - lis pecca_ta mun - di,
Solo
p
- re, A_gnus de - i qui tol - lis pecca_ta mun - di,
2

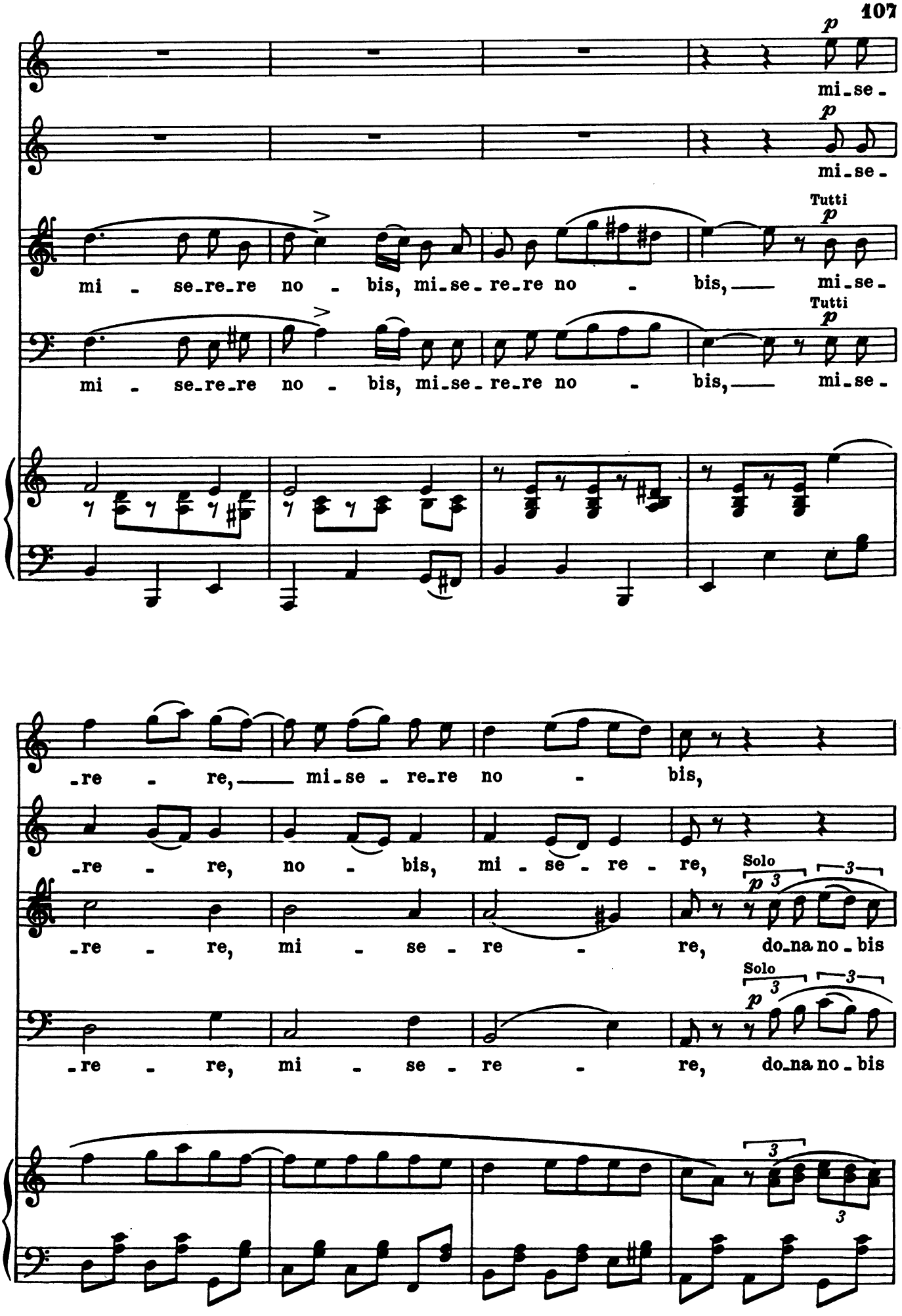
p
mi-se-
p
mi-se-
Tutti
p
mi - se-re-re no - bis, mi-se-re-re no - bis, mi-se-
Tutti
p
mi - se-re-re no - bis, mi-se-re-re no - bis, mi-se-
-re - re, mi-se-re-re no - bis,
-re - re, no - bis, mi - se - re - re,
Solo
p 3
3
-re - re, mi - se - re - re, do-na no-bis
Solo
3
3
p
-re - re, mi - se - re - re, do-na no-bis
3
3

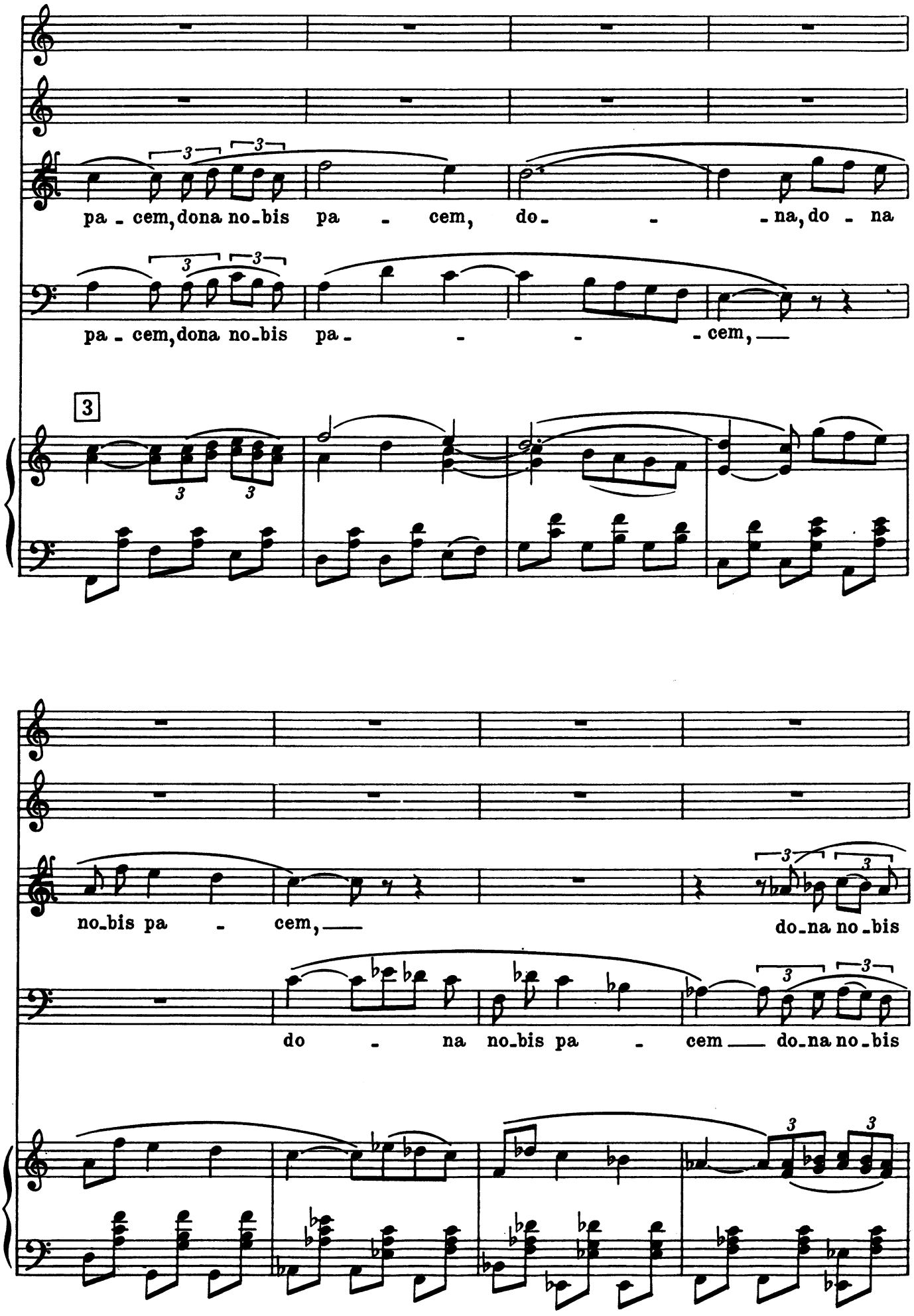
pa - cem, dona no-bis pa - cem, do- - -na, do - na
pa - cem, dona no-bis pa- - - -cem,
3
no-bis pa - cem,
do-na no-bis
do - na no-bis pa - cem do-na no-bis

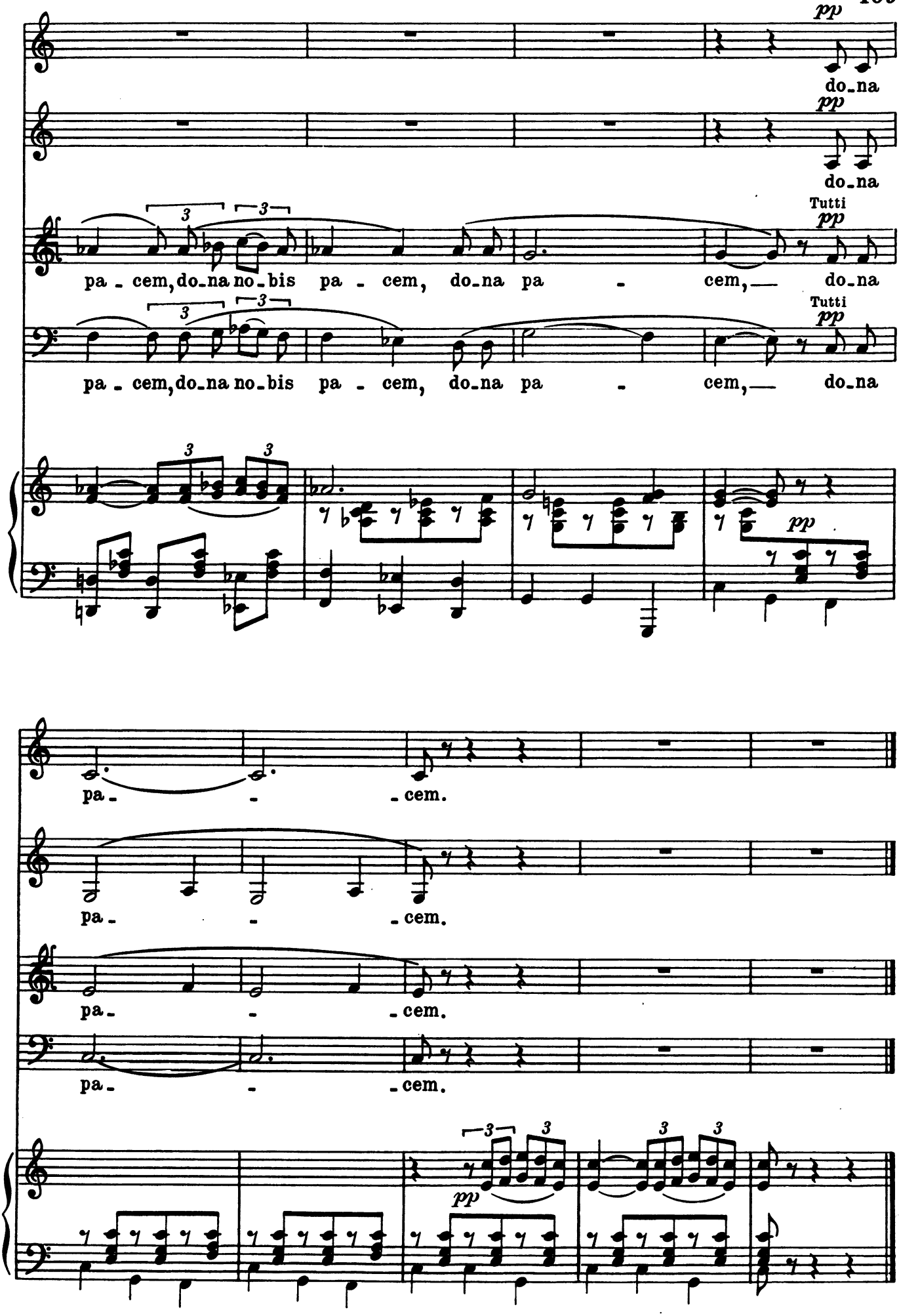
pp
do-na
pp
do-na
Tutti
pp
pa - cem, do-na no-bis pa - cem, do-na pa - cem, do-na
Tutti
pp
pa - cem, do-na no-bis pa - cem, do-na pa - cem, do-na
pp
pa - - - cem.
pa - - - cem.
pa - - - cem.
pa - - - cem.
pp