

THE ART OF PRELUDEING.

as applied to the

Piano Forte.

Consisting of

120 EXAMPLES.

Modulations, Cadences, & Fantasias,

IN EVERY STYLE,
BY

CHARLES CZERNY.

OP. 300.

Edited by

JOHN BISHOP.

OF CHELTENHAM.

NB. This Work forms the 2nd PART of the ART of IMPROVISATION, by the same Author.

Ent. Sta. Hall.

Price 21/-

LONDON, PRINTED ONLY BY MESS^{RS} R. COCKS & CO. 6 NEW BURLINGTON STREET,
MUSIC SELLERS (BY SPECIAL APPOINTMENT) TO HER MOST GRACIOUS MAJESTY,
QUEEN VICTORIA I.

also by the same Author, edited by JOHN BISHOP.

SCHOOL OF EMBELLISHMENTS, & SCHOOL OF FUGUE PLAYING, each 21/-

HIS PIANO FORTE SCHOOL in 3 large Folio Vols. translated by HAMILTON, each Vol. 31/6

The shortest Preludes are:

C MAJOR. **C MINOR.** **C# MAJOR** **C# MINOR.**

p *Presto.*

D MAJOR. **D MINOR.** **E^b MAJOR.** **E^b MINOR.**

E MAJOR. **E MINOR.** **F MAJOR.** **F MINOR.**

F# MAJOR. **F# MINOR.** **G MAJOR.** **G MINOR.**

A^b MAJOR. **A^b MINOR.** **A MAJOR.** **A MINOR.**

B^b MAJOR. **B^b MINOR.** **B MAJOR.** **B MINOR.**

C MAJOR. *C MINOR.*

p *Allegro.*

C MAJOR. *C MINOR.*

p

C MAJOR. *C MINOR.*

p

C MAJOR. *C MINOR.*

p

C MAJOR.

p *Cres.* *f*

C MINOR.

p *Cres.*

Allegro o Presto.

Nº 1. *f*

gva *loco*

sf

gva *loco*

Ped

fz

gva *loco*

sf sf sf ff

fz *p*

Allegro.

Nº 2. *f > p*

gva

Veloce. *f*

Cres.

gva *loco* *fz*

gva *loco* *sf* *sf* *gva*

loco *sf*

loco *Allegro.* *gva* *tr* *f* *p* *Cres.*

Nº 3.

f *Ped* *gva* *loco*

gva *loco* *Ped* *ff* *Ped* *Ped* *Ped* *Ped* *Ped* *sf* *p* *Dim.* *smorz* *ff*

6117

Presto.

Nº 4.

p1 *leggier:* *Cres.* *gva*

f *Dim.* *p* *Cres.* *f* *gva* *loco*

Dim. *gva*

sf *Ped* *p* *Dol più lento.* *pp* *gva*

Allegro vivo.

Nº 5.

ff *gva*

sf *gva*

ffz *f* *gva* *loco*

Nº 6. *Allegro con brio.*

ff *Ped* *gva* *loco*

4 3 1 + 3 1 2 +

p *Ritenuato* *gva* *loco*

Dim. *pp* *Ped* *Ca - lan - do* *gva* *loco*

Nº 7. *Allegro Moderato.*

mf *Legato* *Cres.*

f *Dim.* *Rall: Dim.*

Allegro vivo.

Nº 8.

ff *gva* *loco* *sf*

fz *sf* *gva* *loco*

sf *sf* *gva* *loco*

sf *sf* *gva* *loco*

Molto vivo.

Nº 9.

pp *leggier* *gva* *loco*

gva *loco*

Allegretto Moderato.

Molto Allegro.

Nº II.

ff sf

2 1 4 +
+ 2 1 + 2 1 4 + 2
4 2 + 2 1 4 2

sf

3 + 1 + 2 1 2 + 2 + 2 + 4 2

sf gva

3 + 2 3 +

gva loco Ped sf *

Presto.

Nº 12.

f

3 3

gva loco

+ 3 1 2 + 3 1 2 + 3 1 2

Nº 13.

Molto Allegro.

Allegro.

Nº 14.

p leggier: Cres. f

gva. loco

Nº 15.

Lento.

*pp Ped legato * Ped*

*Ped * Cres.*

*Ped * p Dim. pp pp morendo*

Nº 16.

Allegro.

pp leggieris:

Allegro Moto.

Nº 17.

Allegro vivo.

Nº 18.

f marcato.

Allegro Veloce.

Nº 19.

ff

gva *loco* *Lento*

1 3 4 1 +3

+4 2 +3 +3

sf

Allegro Molto.

pp *leggieramente stacc.*

Nº 20.

gva *loco*

Presto

ff *f*

Nº 21.

gva *loco*

fz

gva *loco*

sf *tr*

Molto Allegro.

Nº 22.

ff

Allegro.

Nº 23.

p *leggier* *Cres.*

gva *ff hr*

gva loco *gva loco*

Lento e serio.

Nº 24.

Legato. *pp*

Cres. *f*

p *Dim.* *Rall.* *pp*

Presto.

Nº 25.

1 +
leggierissimo
3

Cres.

gva
loco
f p

Allegro.

Nº 26.

ff energico, gva

gva
loco
f p
Cres.

gva
loco
f p
Ratt.
Dim.

Nº 27.

Presto.

1+ 1+ *gva* *Cres.* *gva*

gva *loco* *p* 1+ 1+ *Cres.*

gva *loco* *f* *loco* *f* *loco*

gva *loco* *lento* *p*

Nº 28.

Moderato.

gva *3+* *4 3* *loco*

p Dol. *delicatamente*

gva *loco*

gva *loco* *Dim.* *pp*

Allegro.

Nº 29.

p *Cres.*

sf *gva*

Dim. *loco* *p* *ritenuto*

Animato.

Nº 30.

p *leggier* *veloce*

Cres.

4 2 4

gva

loco

f

Cres.

gva

gva

loco

ff

Dim.

p

4 2 3 2 3 4 1 + 1 + 1 2 3 4 4 3 4 4 4 3 1 + +

Molto Allegro.

Nº 31.

pp' stacc:

Molto Allegro.

Nº 32.

pp stacc:

Allegro.

Nº 33.

gva loco

sempre p pp ritenuto

Allegro energico.

N^o
34.

ff 3 3 *sf*

sf *gva* *loco* *fz*

gva *loco*

fp *tranquillo* *Cres.*

f *Dim.* *gva* 1 2 3 4 *p gva*

gva *loco* *gva* *loco* *p* *pp*

Lento espressivo.

Nº
35.

p Dol.

sf Dim.

Cres. Allegro.

*ff Ped **

p Lento. Dim. pp morendo

Moderato.

Nº
36.

Dol e legato.

Cres.

Ped *Dim.*

pp

Molto Allegro.

Nº 37.

p *leggierriss:*

Cres.

Dim. *poco*

ca - lan - do

Allegro.

Nº41: *pp*

gva *loco*

sempre p *poco rall:*

Moderato.

Nº42: *p Dol. legato.*

Nº 43.

Allegro non troppo.

N^o 44.

pp Dol. Cres.

Dim.

p Dol.

pp ca - lan - do

Allegro.

N^o 45.

f marcato

Cres. f

f *ff*

Nº 16. *Molto Allegro.*
leggier:

gva *loco*

gva *loco*

gva *loco* *Cres.*

Presto.

gva *loco*

loco

loco *p*

legato
Dim. *Calando.* *pp* *smorz:*

Molto Allegro.

Nº 47.

gva

loco

gva

loco

gva

loco

loco

gva

loco

loco

stacc: 3

leggier:

pp

ff

Molto Allegro.

Nº 48.

f ma leggiero.

3 4 +

12 +1 2 +1 +

fz

gva *loco*

gva *loco*

gva *loco*

4 3 1 +

3 1 1 +

gva *loco*

sf

Allegro vivace.

N^o 49. *p leggieriss:*

gva *loco*

f *piu f*

gva *loco* *gva* *loco*

ff *sf*

Allegro.

N^o 50. *sempre dol et legato.*

2 3 2 3 4 2 3 2 3 2 3 4 3 2 3 2 3 2 3 4 2 4 3 2 4 2 3 1 2 1 2

4 3 2 4 3 2 1 2 3 4 3 2 4 3 2 1

1 2 3 2 3 4 3 1 2 3 2 3 2 3 3 4 3 2 4 3 2 3 2 3 3

3 4 3 2 4 3 2 2 3 4 2 3 2 3

4 3 1 2 3 4 2 3 gva 4 2 3 2 3 4 3 4 1 2 4 3 2 3 2 3 2 4 3 2 3 2 4 3 2 3 2 4 3 2 1

Moderato.

p Dol. *legato*

2 3 4 2 1 2 3 2 3 4 3

Nº 51.

4 3 4 3

2 1 1 2 4 3 4 2 + 4 3 4 2 1

smorz *pp*

1 2 3 4 3

Allegro vivace.

N^o 52. *ff*

p *Cres.*

gva *loco*

ff *gva loco*

Allegro non troppo.

Nº 53.

p Cantabile espressivo. *accelo*

Lento.
Cres. Rall: sf p

6 6 6 6
Cres.

sf Dim.
6 6 6 6

Dim. f Rall: pp
+ 2 4 1 + 1

Allegro.

Nº 54.

1 + 1 +

f *p*

Moderato.

Nº 55.

Dol Cantabile.

gva

gva

3 3

gva

loco

pp

Ca - lan - *ppp* - do. *Rall:*

3

Nº 56.

un poco ritenuto Dim. *pp* smorz *pp*

Nº 57. *Andante espressivo.* *delicatam gva*

Ped p *Ped*

gva *hr* *Ped*

Ped ** Ped* ** Ped* ** Ped* ** Ped* ** Ped* ** Ped*

gva *hr* *Ped* ** Ped* *pp*

gva *loco* ca - - lan - - do *pppp* *Ped* ***

Molto Allegro Brillante.

Nº 58.

gva

p stacc.

Molto Allegro.

gva loco

f leggier

Nº 59.

gva loco

gva loco

gva loco

gva

ff

gva

loco

piu f in poco riten.

Presto.

Lento.

pp

pp Rall: pp smorz

Nº 1. From C to Db.

Nº 2. The same.

Nº 3. From C to D.

Nº 4. From C to Eb.

Nº 5. From C to E.

Nº 6. The same.

Nº 7. From C to F.

Nº 8. From C to F#.

Nº 9. From C to G.

Nº 10. From C to Ab.

Nº 11. The same.

Nº 12. The same.

Nº 13. From C to A.

Nº 14. From C to Bb.

Nº 15. From C to B.

Nº 16. The same.

Allegro. (From C to E)

Nº 61.

(From F to E Minor)

Nº 62.

gva *loco* *gva*

sf

gva *loco* *ca - lan - do* *f*

fz *Dim.* *p* *f*

All? vivo. (From Eb to B)

Nº 63. *ff* *leggier:*

gva *ff* *Ped* *p* *Ped* *Ped*

gva *Ped* ** Ped* *Ped* ** Ped* ** ff Presto*

gva *loco* *smorz* *lento* *p* *pp*

Molto Allegro. (From C to Eb ad lib.)

Nº 64.

p leggier: 1+1+ 1+1+

gva 1+1+ 1+1+ 1+1+ 1+1+ 1+1+ 1+1+ 1+1+ 1+1+ 1+1+

gva 1+1+ 1+1+ 1+1+ 1+1+

loco 4 3 4 3 Cres.

4 3 1 4 3 1 4 3 1

gva ff in C. or in Eb.

(From D \flat to B \flat Minor, or to B Major.)

Presto.

N $^{\circ}$ 65. *ff*

gva *loco*

sf *gva* *loco*

in D \flat . or *in B \flat MINOR.*

or *in B MAJOR.* *gva* *loco*

Moderato e grazioso. (From E to C, or to B)

Nº 66.

fp

gva

gva

gva

4+

tr

pp

gva

2 3 2 1 3 2 1 3 2

loco

tr

ca lan do

gva

Cres.

gva

loco

sf

pp

morendo.

tr

Allegro Molto. (From Eb to D)

Nº 67.

pp leggier

Dol.

gva

gva

loco

ff Ped

or

gva

loco

(From B \flat Minor to A, or to G \sharp)

Moderato.

N $^{\circ}$ 67.

(From D Minor to A Minor.)

*Allegro Moderato.*N^o 69.

p

Dim.

poco rall. pp

*Lento.*N^o 70.

p

Dim.

pp

All^o Vivo. (From A to B^b)

N^o 71.

gva loco

p Cres. *f* *p* Cres.

gva loco

f *p*

Cres. *ff* Ped

gva

sf *p* *f* *f*

*

gva loco

p non legato *Cres.*

4 1 2 + 4 1 2 + 2 + 4

ff Ped *

or

or

gva *loco*

gva *loco*

(From Db to D or to B Minor)

N^o 72.

Vivace.

pp
leggier semp:stacc:

gva *loco*

Cres. *f* *fz* *Ped*

pp *Cres.* *f*

fz *Ped* ** Dim.* *p* *pp* *loco*

Cres. *f* *Dim. legato rall:* *or* *smorz* *smorz*

Molto All^o

N^o 73.

gva *loco*

p *Cres.*

gva *loco*

ff *p* *Cres.*

ff *ff energico* *sf*

gva

sf *fz* *sf* *sf* *pp*

gva *loco*

legatiss:

un poco piu lento

dolciss: *Rall:* *ppp* *Ped* *smorz* *

N^o 74.

Nº 75.

ff fz Ped

gva loco +3 +3

fz 2+2+2 1+4

gva loco 2 1+2 2 1+2

* ff Presto p loco

Allº Molto.

Nº 76.

p Cres.

gva loco

ff loco

gva loco

Ped *

Allegro veloce

Nº 77.

p *Cres.*

f *ff* *Ped*

loco *Presto.* *loco* *pp*

Presto. *ff*

loco *gva* *ff* *Ped*

loco

loco *gva* *loco* *pp* *Dim.* *ppp*

Ped. * *ff*

gva *loco* *gva* *loco*

loco *p* *pp*

Presto.

Nº 81. *pp*

gva

1 + 4 2 1 + 4 2

gva *loco* *gva* *loco*

Cres. *volante*

3 4 1 3 1 3 1 3

gva *loco* *gva* *loco*

f

3 4 1 3 4 1 +

+ 1 3

* 3 2 1 +

loco *gva* *loco*

ff *Dim.* *p*

1 + 1 2 3 4 1 2 3

gva

fz

fz *Dim.* *e* *Rall:* *sf* *sf* *sf Dim.* *Rall:pp* *perdendo* *Ped* *

loco *loco*

pp

Molto Allegro.

N^o 84.

ff

gva

f *f* *tenuto*

gva *loco*

ff

Presto. *gva* *loco* *gva*

Nº 85.

ff *gva* *loco* *gva*

loco *gva* *loco*

loco *gva* *fz Ped* *loco*

fz *gva*

gva

gva *loco* *Dim.*

gva *loco* *Dim.*

gva *loco* *fz* *gva*

gva *loco* *fz* *gva*

gva *loco* *loco*

All^o Moderato e grazioso. *gva*

N^o 86. *sempre pp e leggier.*

gva *Dol.*

gva

gva *loco* *pp* *leggier*

smorz

Nº 87.

Presto. *gva* *leggieriss* *loco*

Allegro vivo.

Nº 88.

gva loco gva loco

gva loco sf pp

Nº 89. *Molto All^o volante.*

gva loco 4 2 1 + gva loco

p Cres.

Dim. pp

Nº 90. *Allegro.*

gva loco

3 2 3 3 3 1

sf sf sf sf

f gva sf sf sf sf

loco fz loco ff

+4 +4 +31

4 3 1 4 3 1

fz ff loco pp

gva loco

Moderato.

Nº 91.

p *Dol.* *legato.*

p *Dol.* *legato.*

p *Dol.* *legato.*

pp *Rall:*

Nº 92.

Moderato.

p *lr* *Sempre Dol e legato.* *lr*

lr *lr* *lr* *lr*

Dim. e Rall: *pp*

Allegro non troppo.

N.º 93.

p

Cres. *f*

p Dol. *Dim.* *pp*

Moderato e tranquillo.

N.º 94.

p Dol. *pp*

ppp Rall: *gva* *loco*

Andante.

Nº 95.

p Dol.

Rall: pp smorz

Allegro Moderato.

Nº 96.

p Cres.

f Dim.

p Dim. smorz

Molto Allº quasi presto.

Nº 97.

pp leggier volante.

gva *loco*

sf *pp*

gva

Cres. *sf*

loco

p *Cres*

gva *loco*

ff Presto. *Dim.*

Lento.

p *Cres.*

+ 2 4 2 3 4 3

Dim. *p* *Cres.* *sf* *pp smorz*

Dol.

4 4 3 2 6

Allegro Moderato.

Nº 98.

p *Cres.* *gva* *sf* *6*

gva *loco* *4* *3* *1* *+* *2* *1* *+* *4* *2* *1* *+*

accelerando *p* *3* *3* *3* *3* *Cres.*

sf *gva* *3* *+* *4* *+* *1* *2* *4* *+* *1* *1* *2* *3* *4* *sf*

gva *p Dol. leggierm.*

gva

gva
Cres.

gva *loco*
f *sf* *pesante* *piu f*

gva
ff *fz* *ffz sf* *Presto.*

gva *loco*
Dim. *p Dol.* *pp* *Ped* *smorz* *

a capriccio. *lento*

f stretto *p Dol. cantabile.*

Nº 99.

f stretto. *p lento*

pp *ff stretto* *Lento* *p Dol.*

Cres. *f* *p* *f* *p*

Allegro. *gva* *pp* *ff* *pp*

gva loco

ff pp ff

Presto. Moderato.

ff p legato Cres.

vivo

ff

marcate. stringendo.

gva

gva loco

Lento.

gva loco sf sf pp

Moderato.

Nº 100.

gva *pp* 1 2 3 +

gva *loco* *Cres.*

gva *loco* *gva* *sfp* *Cres.* *sfp*

gva *lr* *lr* *lr* *lr* *Cres.* *pp* *con grazia*

gva *loco* *doleiss:*

calando *slentando* *pp*

Moderato.

N^o 101.

Cres.

+ 1 3 4

Dim. *pp* *Ped* * *ff* *sf* *pp* *Ped* * *ff*

gva loco *gva loco*

pp *Cres.* *Dim.*

p *Ped* *pp* * *p* *Presto* *Cres.* *f*

gva *loco*

Cres.

+ 1 2 3 + 1 2 3 +

gva *loco* *Lento.*

ff Prestissimo *Ped* *fz* * *pp*

Allegro.

Dol. semplice

gva loco Lento.
ff p Ritard pp

stringendo Cres.

Molto Allegro.
*ff Ped gva **
Dim.

gva loco Lento.
pp Rall:

pp morendo

All^o vivace quasi presto.

2 13+

N^o 102.

gva *loco* *leggier:*

Cres. *fp*

gva

gva *loco*

f *p*

4 3

tranquillo.

Dol.

Dim. *pp vivo* *legg:*

gva

gva *loco* *gva*

Cres.

4 3 2

1 2 + 4 1 + 2 4 1 2 + 4

+ 2 4

3 + +

gva

Dim. *pp* *loco* *pp*

2 1 3 +

3 4 + 1 2 + 1 3

6117

Allegro con brio.

Nº 103.

In Tempo.

gva

ppva

gva

loco *Dim.* *pp*

gva *loco* *Dol.*

vivo *Cres.* *f*

+ 1 2 3

gva *loco* *gva* *loco*

fz

In Tempo

pp *riten.* *Rall.* *pp*

Allegro Moderato.

Nº 104.

p Dol. legatiss:

Cres. Dim. Dol. Cres.

Dim. pp

Cres. Dim.

Dol.

gva loco Cres. p

ca - lan - do

in tempo
Cres.
fp

Cres.
fp
gva
tr
loco
Cres.

sf
f
p
gva
loco

f
Dim.
p

gva
delicatam
ca

gva
loco
+2
+3
morendo
pp
ppp
lan do

Nº 105.

f vivo
gva *loco*
Dim.

p *Cres. e string?* *f Presto*

Tempo 1º
fz Dim. *pp slentando* *Dol.*

Cres. *ff* *fz Ped*

Presto. *gva* *loco* *sf **

ff *Ped* *Prestissimo.*

gva *loco* *Allegro.* *fz* *ff* *stacc.*

gva *loco* *stacc.*

fz *ten:* *Presto* *gva*

gva *loco* *Lento.* *pp* *Dim. poco Rall.*

Allegro vivo.

Nº 106.

pp leggierm con grazia.

mar-
te-

f_s *f* *Cres.* *ff* *sf*

ca - to
nu - to

fz *sp* *leggier*

gva

gva *loco*

Cres. *pp* *Rall.*

pp

gva

gva
tr
Dol.

gva *loco*
Cres. *fvivo* *sf*

p *Cres.*

f *fp* *Dol.*

leggier

gva

gva

gva loco

gva

loco

gva

loco

pp

pp

pp

Molto Allegro.

Nº 107.

p leggier:

Cres.

gva *loco* *f* *Dim.*

p

Cres.

f *sf* *p*

Cres.

pp Dol.

gva *tr* *loco*
Cres. *f* *p*

Dol. *pp* *gva* *Cres.*

gva *loco*
sf *sf* *p* *leggier*

Cres. *sempre più vivo* *Cres.*

sempre *gva*
1+ 2 4 3 2 1

gva *loco*
ff

gva
fz Ped *

gva *loco*
Ped * *sf sf Dim.*

gva
p

gva *loco*
Cres.

gva *loco*
f Ped Dim. ff *

Moderato quasi Andante.

No 108.

p sempre legato.

Cres.

p

Cres. *tr* *Dim.*

Dol.

Andante.

N.º 109.

Allegro vivo.

Nº 110.

3 4 3 1

2 + 1 2 3 +

f *fz*

+4 3 2 1 + 1 2 +4

p *Cres.* *f*

ff *Dim.* *p*

Nº 110.

- gva* (glissando) markings are present in the first system and the fifth system.
- loco* markings are present in the second system and the seventh system.
- Dynamics include *rf*, *p*, *sf*, *p*, *Dol.*, *f*, *Dim.*, *p*, *Cres.*, *p*, *Dim.*, *p*, *pp*, and *Rall.*
- Other markings include *leggiere*, *delicatam*, and *ca - lan - do.*
- The score concludes with a *Ped* (pedal) marking and a final asterisk.

Allegro vivace e con brio.

Nº 112.

gva
ff Ped Dim. p *

gva loco
Cres. f sf p leggier

ff Ped Dim. p *

gva loco
Cres. f sf p leggier

4 1 3 + 4 1 3 +
fp Ped *

gva
p *leggier* *Cres.*

gva *ff* *loco* *ff*

fp *Dol.* *Cres.*

sf *piu Cres.*

gva *loco* *ff Ped* *fp Dol. leggier*

gva *loco* *f* *fz* *p Dol.*

gva *loco* *gva* *loco*

ff *f* *ff* *Ped* *** *ff*

gva *loco*

Ped *p* *** *Dol.* *legato*

ri - ten

in tempo.

ff *sf* *fz* *sf*

gva *loco* *gva*

fp *Cres.*

4 1+ 4 1+ 4

gva *loco* *gva* *loco*

ff *Ped* *gva* *loco* *sf* *sf*

4 3 3 1+ 3 1+ 3 1+ 4 3

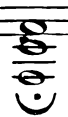

Allegro.

N^o 113.

p
Dol.

Cres.

rf *Dim.*

pp smorz

Andante sostenuto.

Nº 114.

Nº 115.

Presto.

pp leggieriss:

gva

gva

*Lento.
loco*

Presto.

Dol. pp

gva

loco Lento.

loco Dol.

Andte espressivo.

Dol.

tr gva

Cres.

p

gva

loco

Cres.

gva

Dim. *pp*

loco

f in tempo

Ped ** Ped* ** p Ped* ***

tr *tr* *tr* *tr*

tr *tr* *tr* *tr*

Cres. *sf* *pp*

gva

32

gva

f Presto. *Dim.*

gva *loco*

cres *poco* *rall.*

tr *gva* *loco*

Ped ** Ped* ***

Allegro vivo e capriccioso.

Nº 116.

ff *Ped* * *sf* *p* *Dol.*

poco cres

Dim. *pp* *Cres.*

Dim. *p*

Cres.

1 3 1 +

*f Ped sf **

*Ped sf **

p Dol.

pp Dol.

gva

pp

gva

Cres.

piu f

gva

f ffz ff

gva loco gva loco

pp Dol.

pp

dolciss:

sempre slentando:

ca

riten: vivo.

lan - do

pp riten ff, vivo pp ff

All^o con spirito ma Moderato.

N^o 117.

Cres. *gva* *loco*

gva *loco* *f*

ff Ped *ffz* *sf* *sf* *sf* *sf* *sf* *sf*

gva *loco* *tranquillo.* *sf* *sf* *sf* *sf* *pp*

pp ca - - lan - - -

in Tempo. *do.* *ff Ped* *sf* *

Allegro molto agitato.

N.º 118.

pp pp *leggierm*

Cres. *piu cres*

f Cres. *ff Ped con fuoco*

gva *4 + 2 + 2* ** + 21* *sf Dim.*

gva loco *p* *pp* *sempre pp*

Dim. *ff*

Moderato.

Nº 119.

pp legato

Allegro Agitato.

Nº 120.

fp

fp

fp Cres. f sf p

Dim. f sf

f sf

ff fz

fz

più f ff Ped Presto fz

stringendo.

All^o non troppo.

N^o 121.

