Dreissig Fughetten für der Orgel oder das Clavier

Thirty fughettas for the organ or clavier

Emanuel Alois Förster (1748-1823)

No. 8

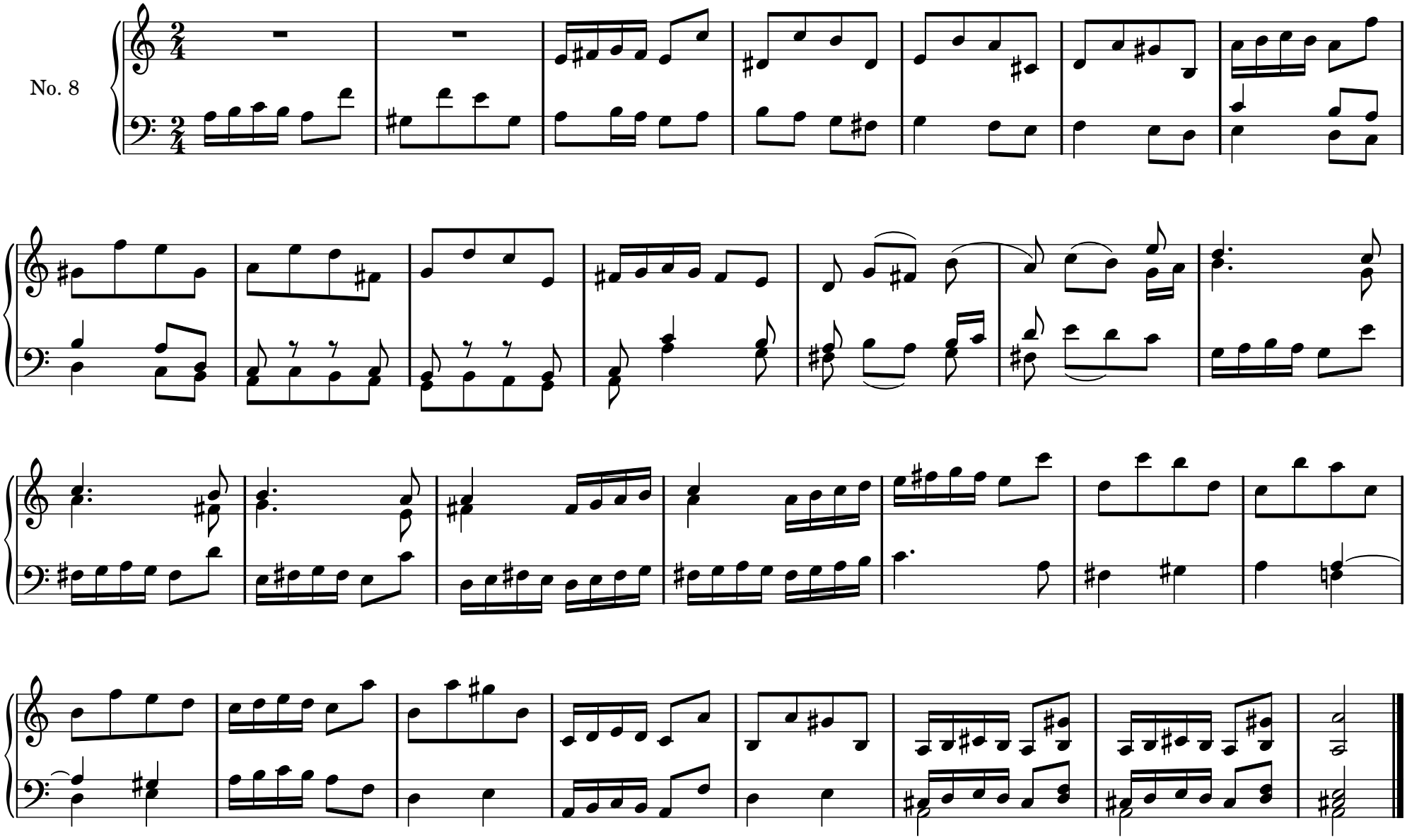

Copyright © 2009 Shane Brandes, non-commercial use allowed.
Music engraving by LilyPond 2.13.0—www.lilypond.org