Trio H dur

op. 8

von

Joh. Brahms.

ABH 1.7.6.19

TRIO

für Pianoforte, Violine und Violoncell

von

JOHANNES BRAHMS.

Op. 8.

Eigenthum der Verleger.

Leipzig, bei Breitkopf & Härtel.

Pr: 3 Thlr. 10 Ngr.

Eingetragen in das Vereinsarchiv.

Ent. Sta. Hall.

8953.

BREITKOPF & HAERTEL

TRIO.

Johannes Brahms, Op. 8.

Allegro con moto. M.M. ♩ = 72.

Violino.

Violoncello.

espressivo.

p legato.

Allegro con moto. M.M. ♩ = 72.

PIANOFORTE.

p espressivo, legato.

p dolce.

marc.

p

legato. poco più f

legato. poco più f

sempre Ped.

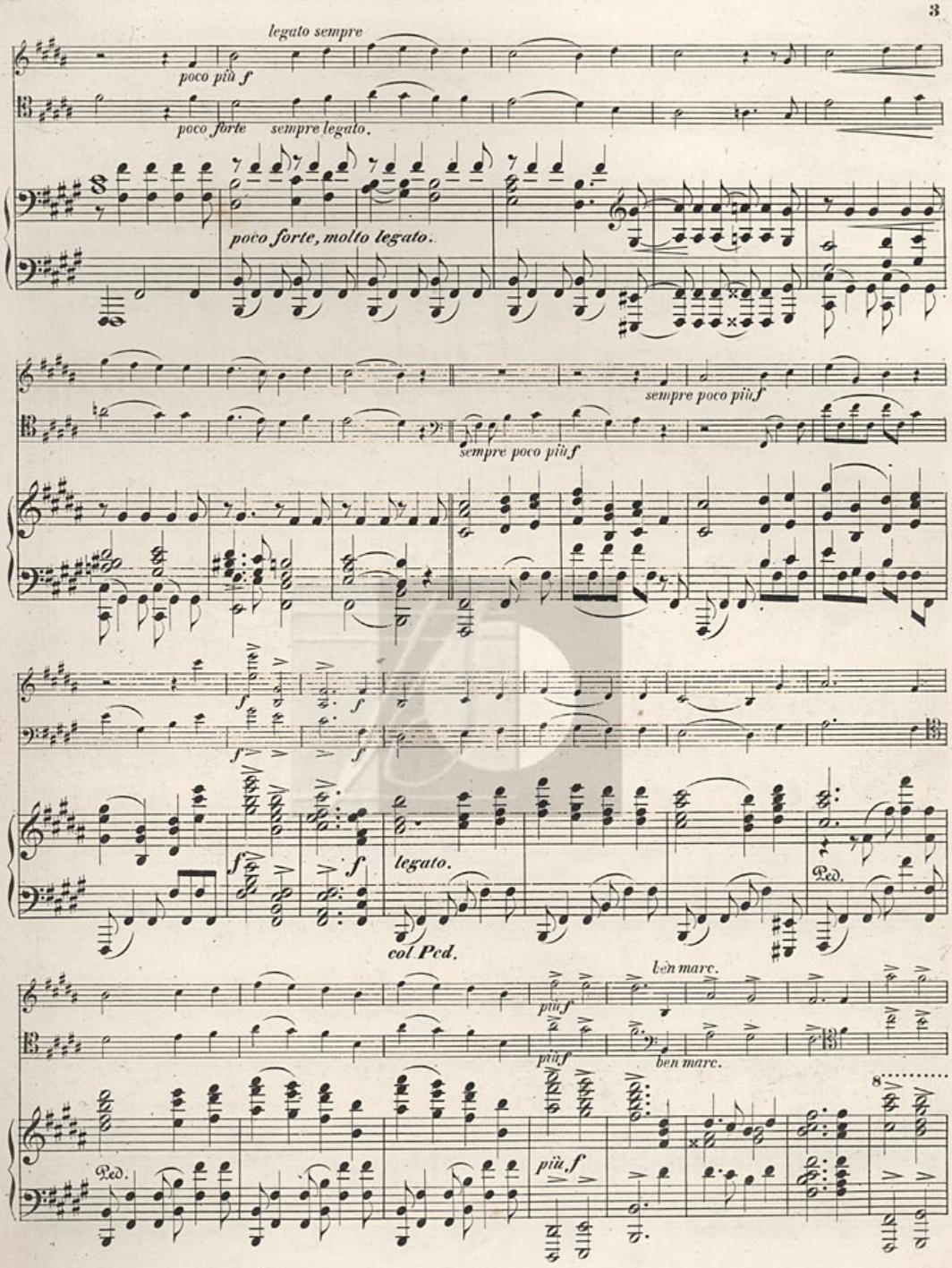
legato sempre
poco più f
poco forte
sempre legato.
poco forte, molto legato.
sempre poco più f
sempre poco più f
f
f
f
f
legato.
col Ped.
Ped.
ben marc.
più f
più f
ben marc.
Ped.
più f
8

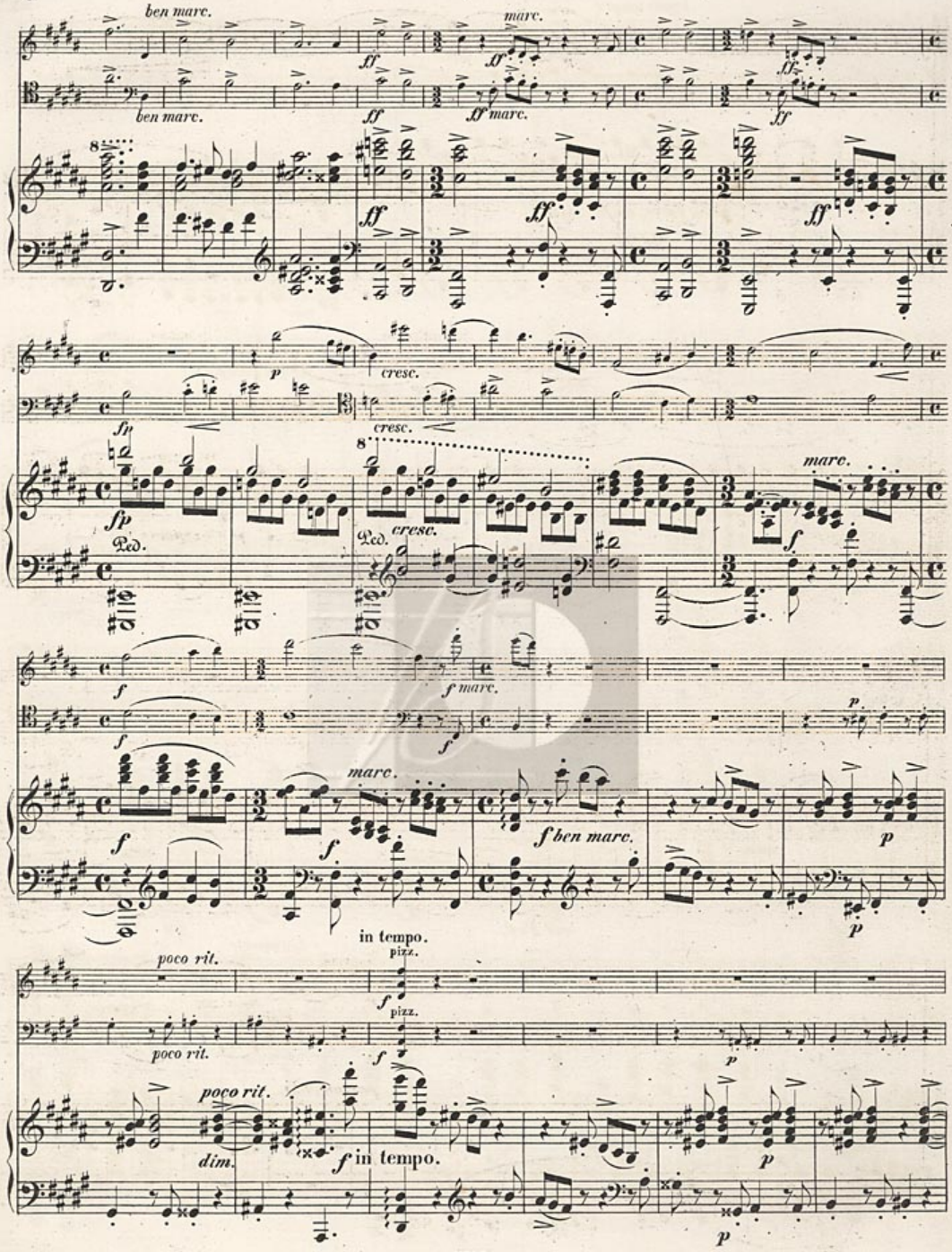
ben marc.
marc.
ff
ff marc.
fp
p
cresc.
Ped.
f marc.
f ben marc.
poco rit.
in tempo.
pizz.
dim.
f in tempo.

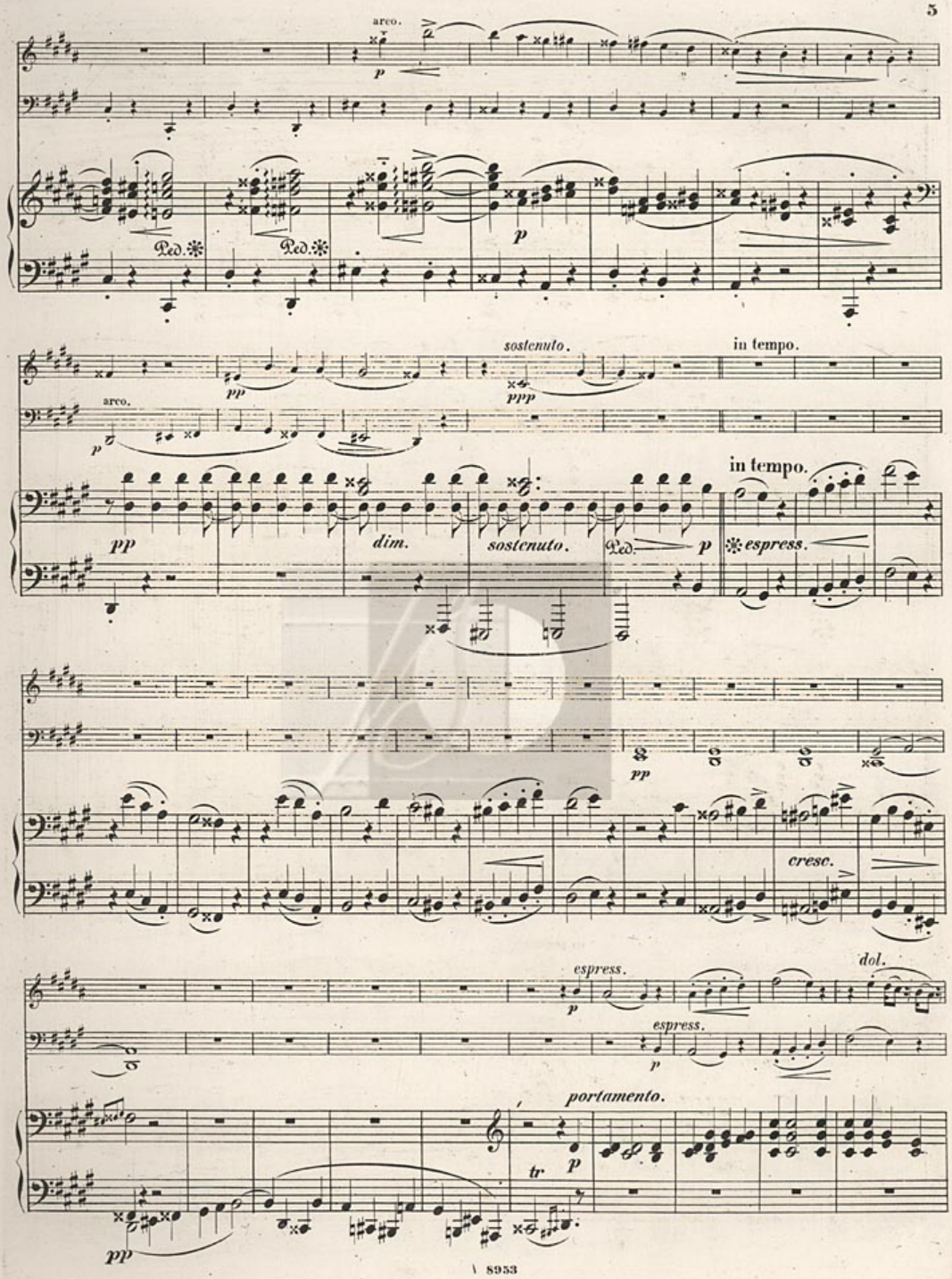
arco.
p
Ped.
Ped.
p
sostenuto.
ppp
in tempo.
arco.
p
pp
dim.
sostenuto.
Ped.
p
in tempo.
espress.
pp
cresc.
espress.
p
espress.
p
dol.
portamento.
tr
p
pp

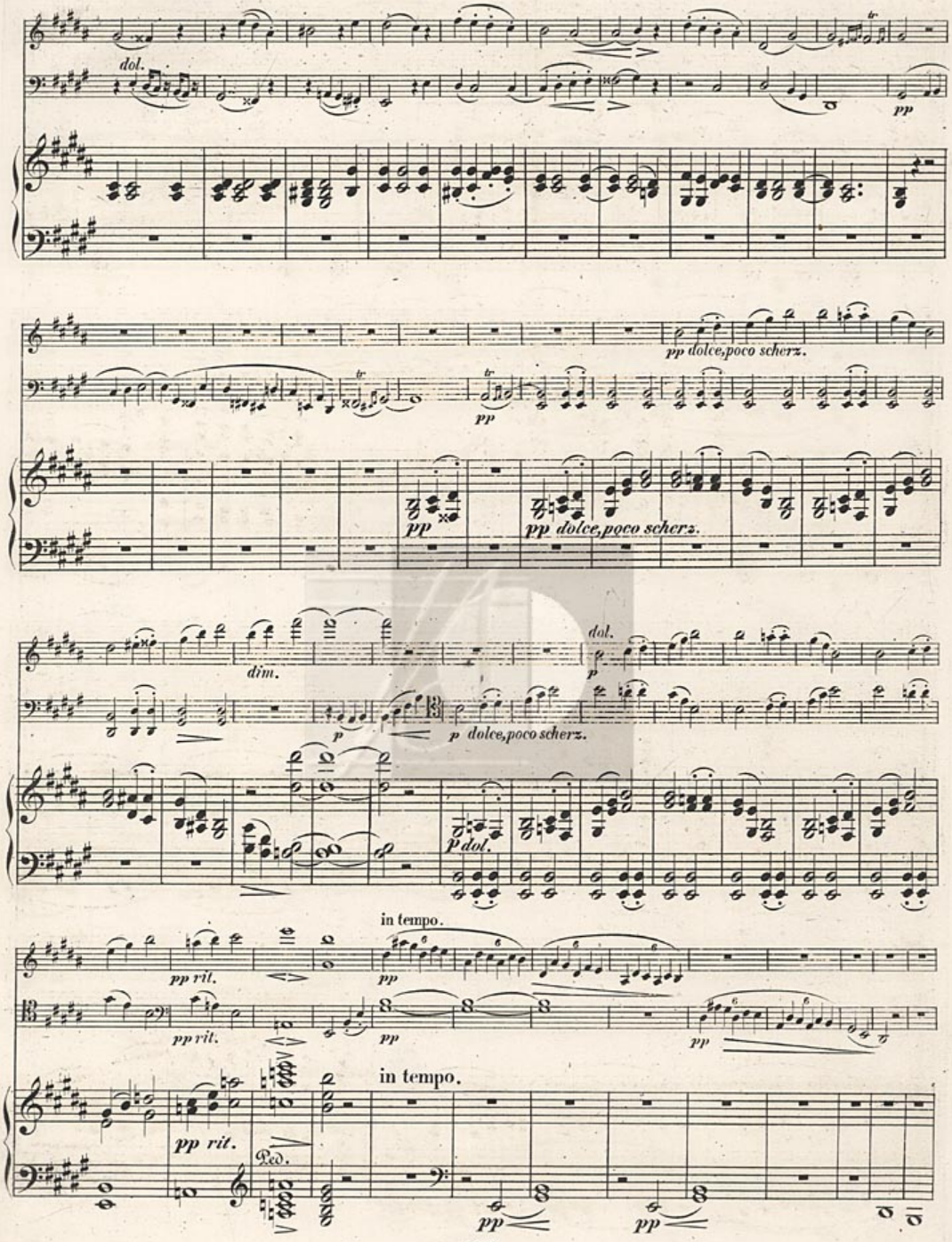
dol.
pp
pp dolce,poco scherz.
pp
pp dolce,poco scherz.
dim.
dol.
p
p dolce,poco scherz.
p dol.
in tempo.
pp rit.
pp
pp rit.
pp
in tempo.
pp rit.
Ped.
pp
pp

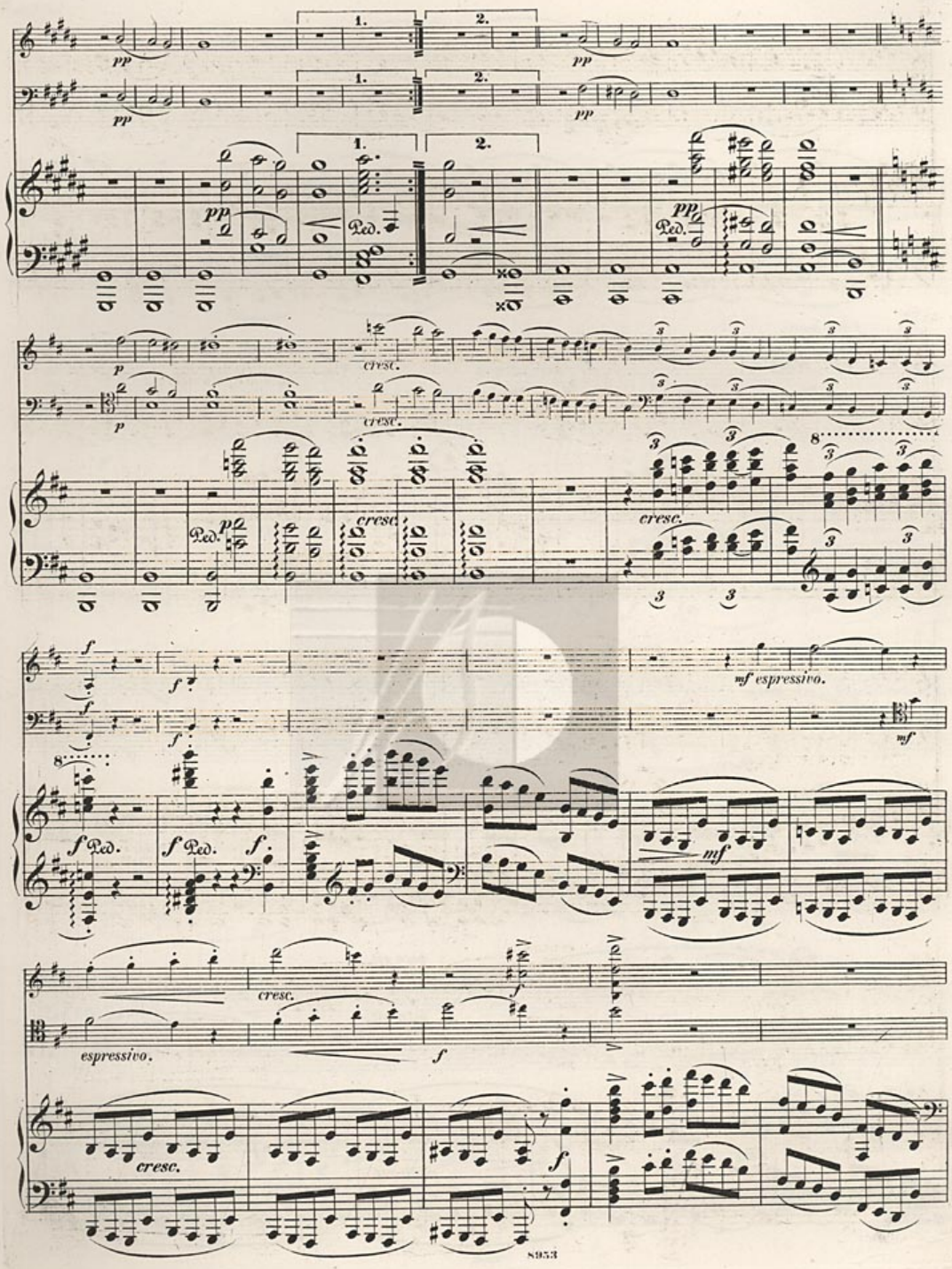
1.
2.
pp
Ped.
cresc.
p
mf espressivo.
mf
f
espressivo.

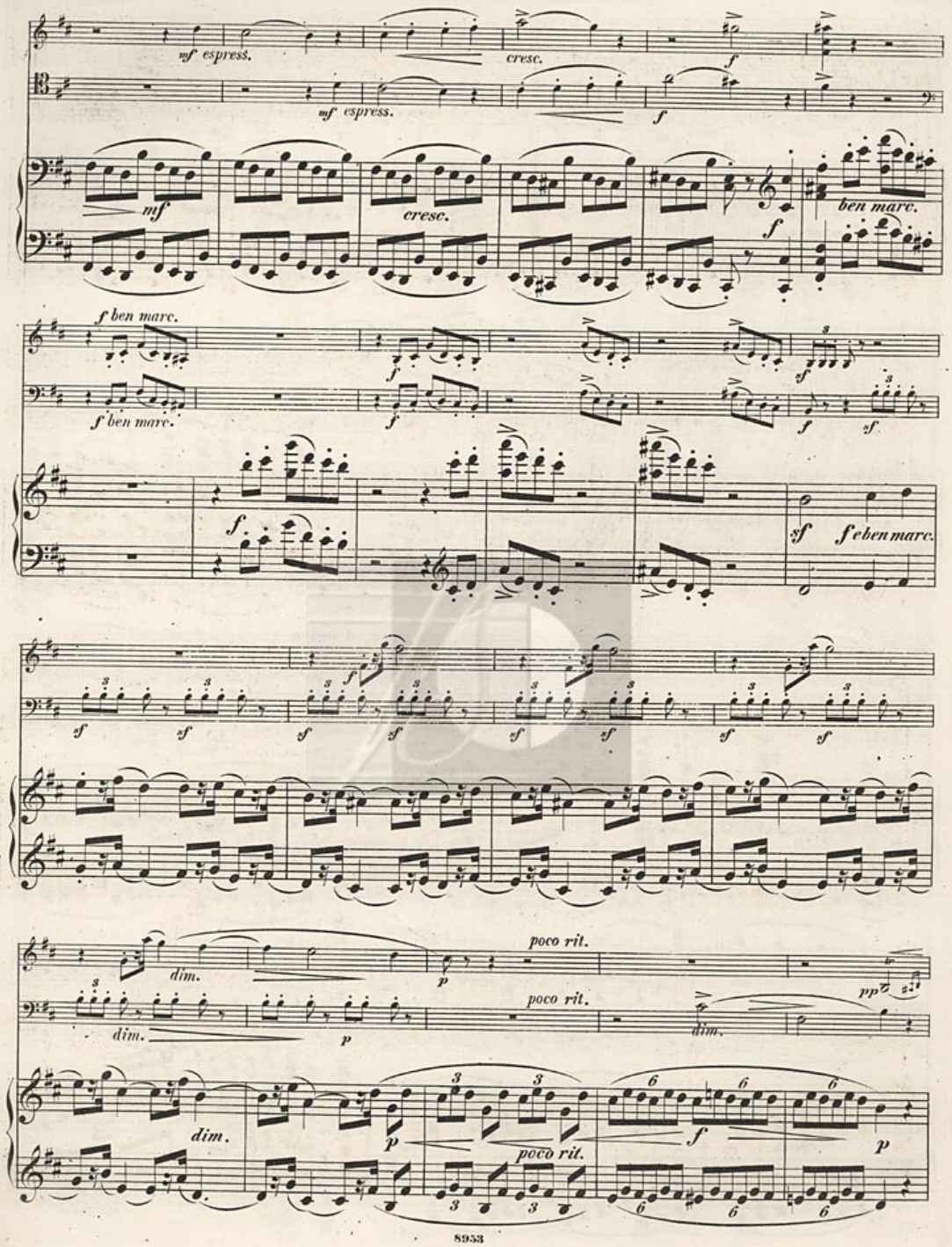
mf espress.
cresc.
mf espress.
mf
cresc.
ben marc.
f ben marc.
f ben marc.
f e ben marc.
dim.
poco rit.
dim.
poco rit.
dim.
dim.
poco rit.

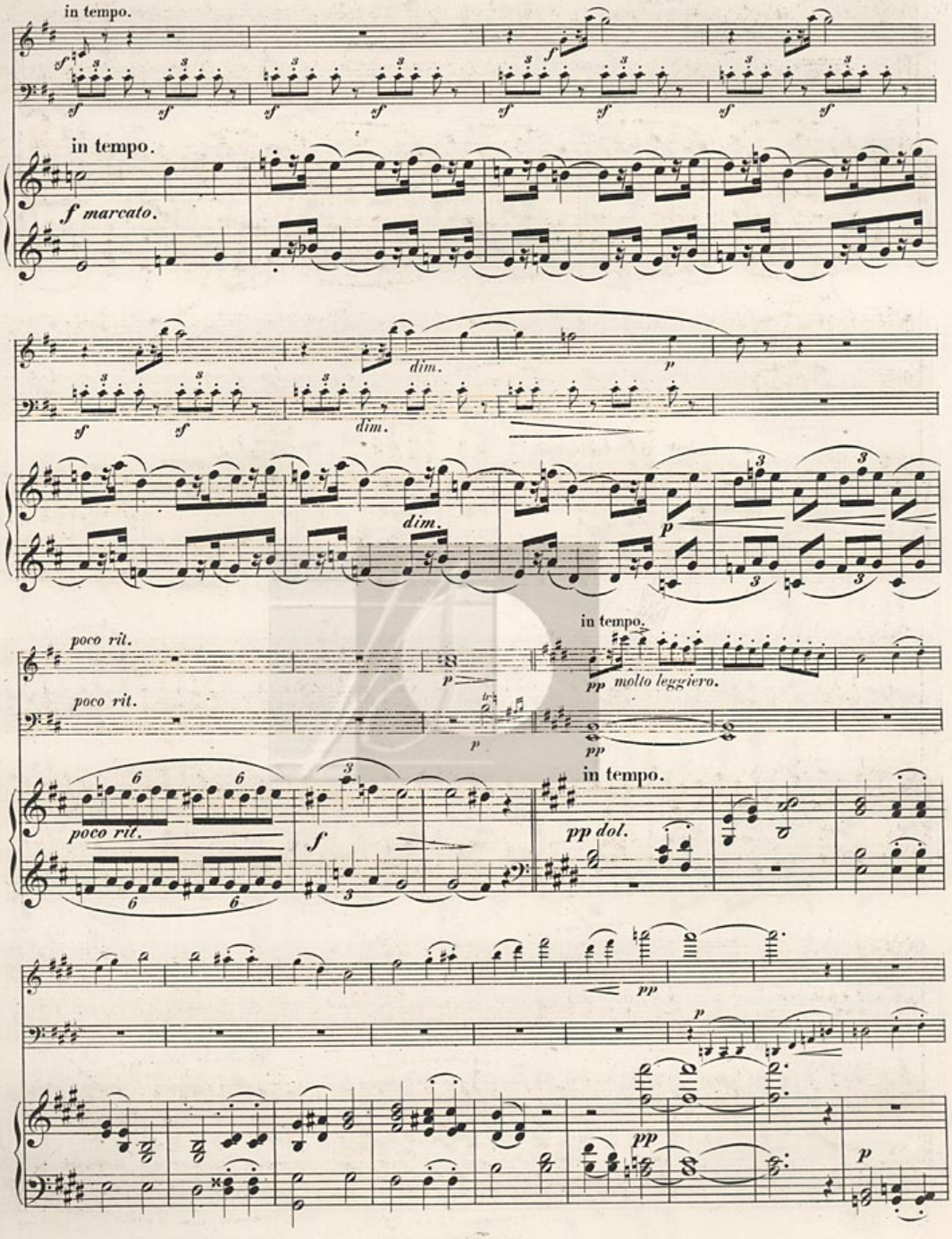
in tempo.
in tempo.
f marcato.
dim.
dim.
dim.
poco rit.
poco rit.
poco rit.
in tempo.
pp molto leggiero.
in tempo.
pp dol.

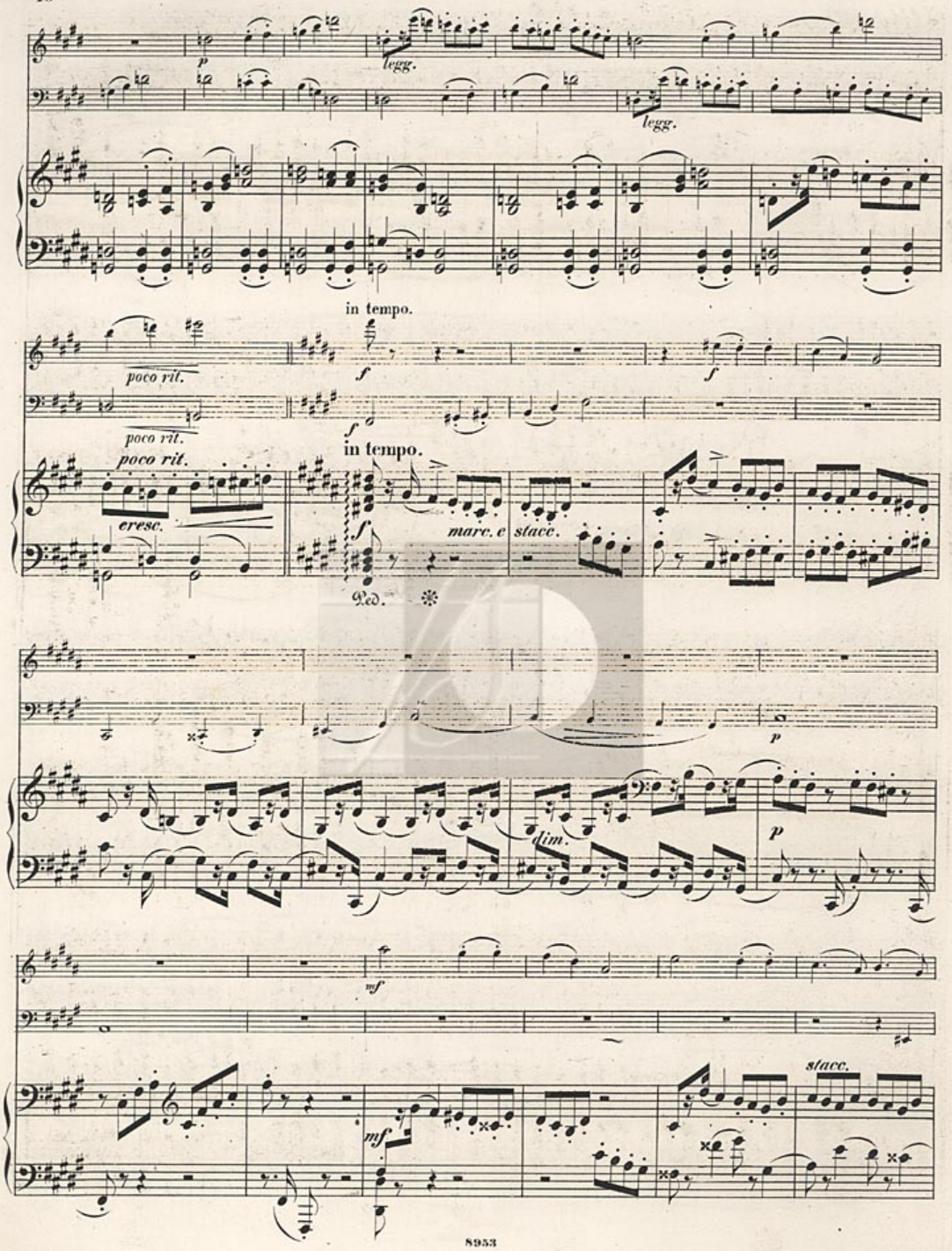
p
legg.
legg.
in tempo.
poco rit.
poco rit.
poco rit.
f
f
f
in tempo.
cresc.
marc. e stacc.
Ped.
p
dim.
p
mf
mf
stacc.

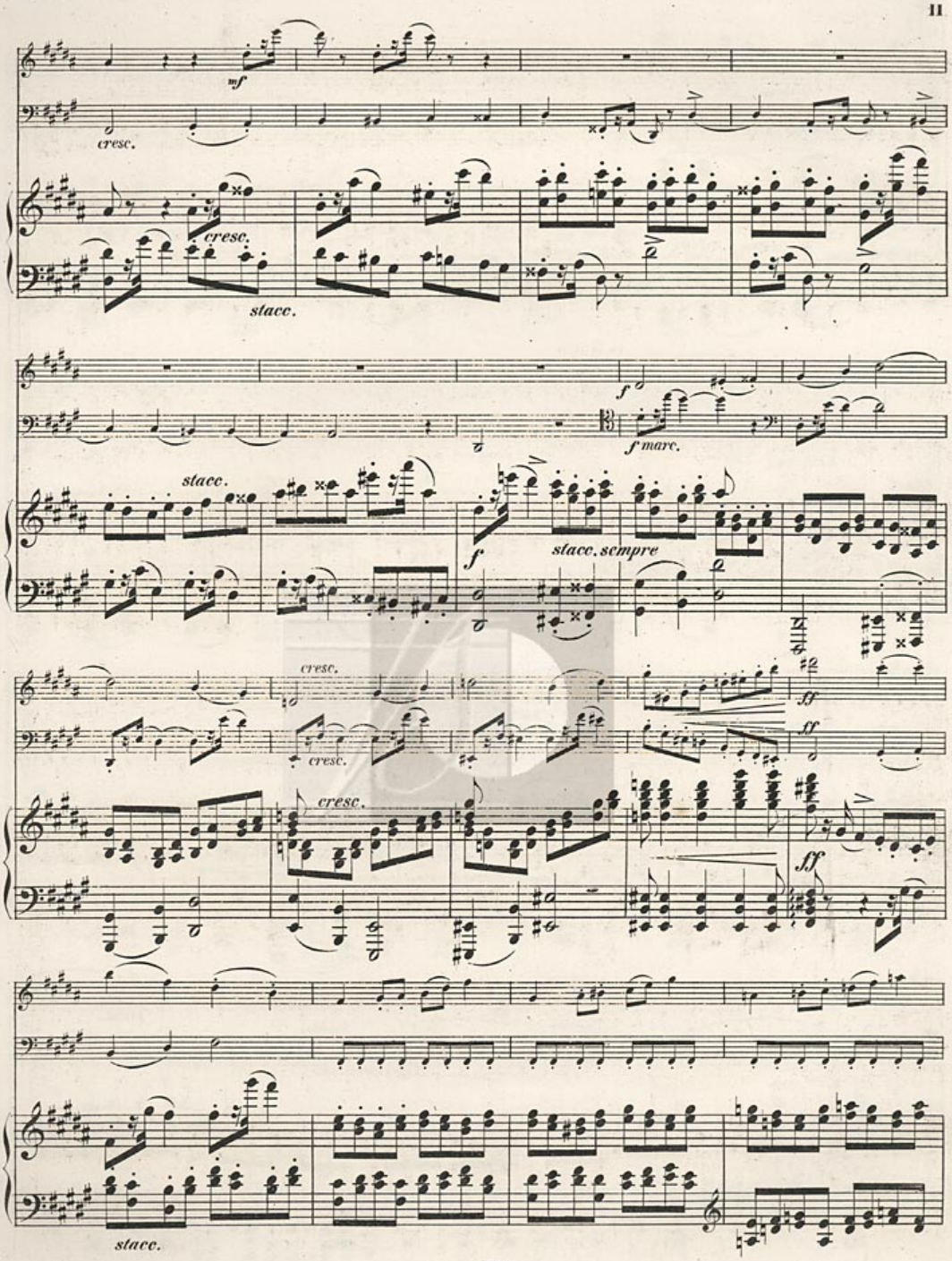
mf
cresc.
cresc.
stacc.
f
f marc.
stacc.
stacc. sempre
f
cresc.
cresc.
cresc.
ff
ff
ff
stacc.

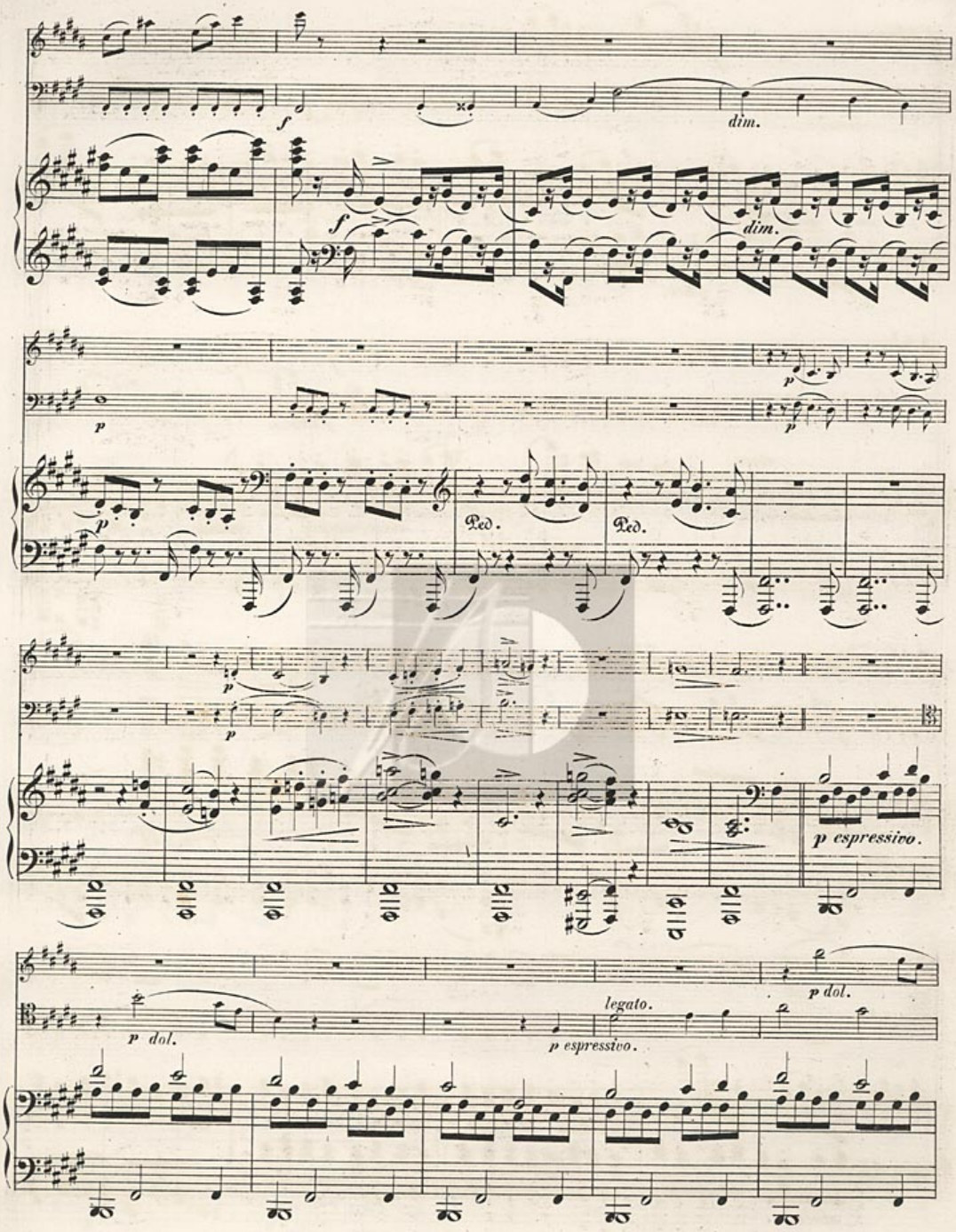
f
dim.
f
dim.
p
p
p
Ped.
Ped.
p
p
p espressivo.
p dol.
legato.
p dol.
p espressivo.

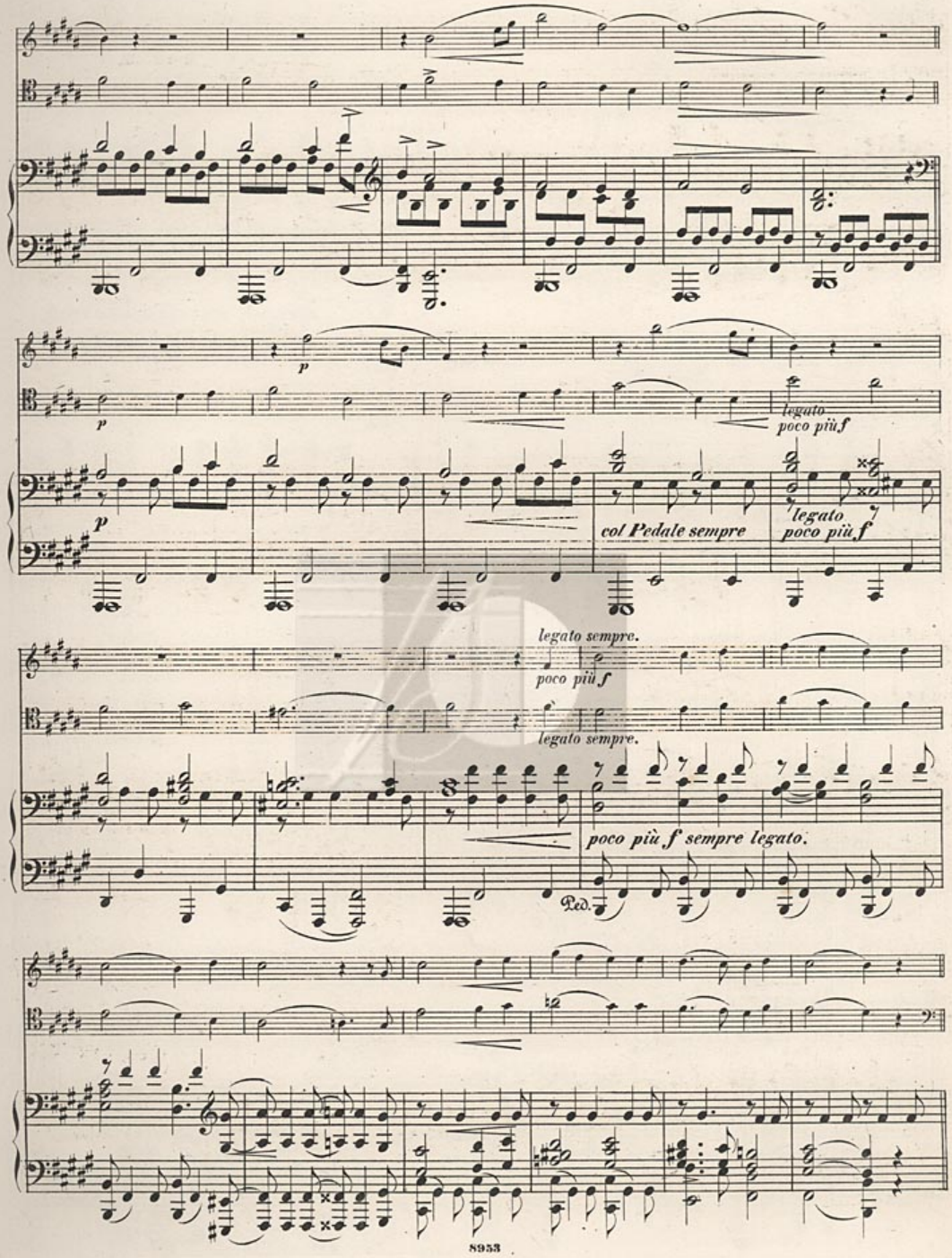
p
legato
poco più f
col Pedale sempre
legato
poco più f
legato sempre.
poco più f
legato sempre.
poco più f sempre legato.
Ped.

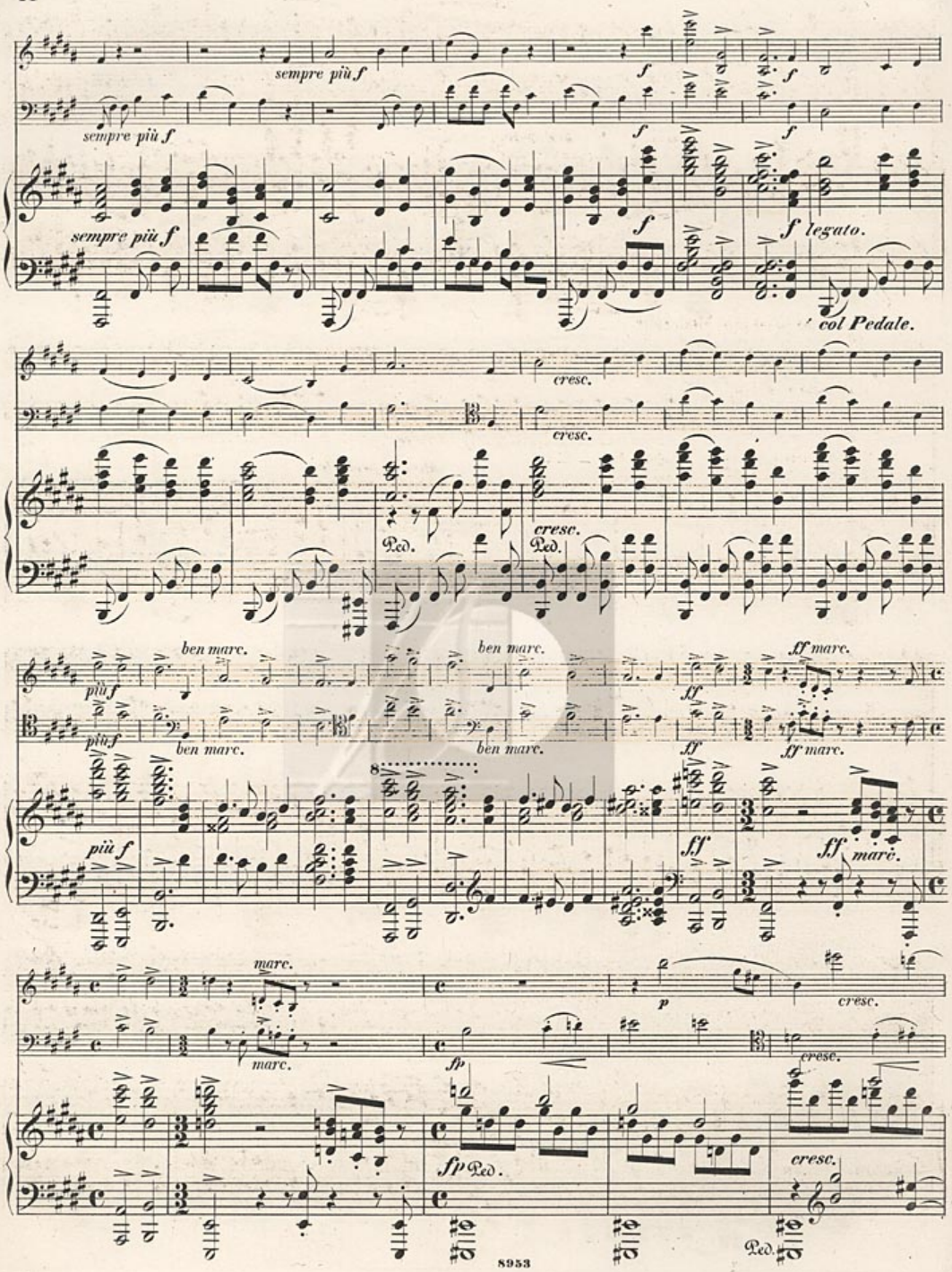
sempre più f
sempre più f
sempre più f
f
f
f
f
f legato.
col Pedale.
cresc.
cresc.
cresc.
Ped.
Ped.
più f
più f
più f
ben marc.
ben marc.
ben marc.
ben marc.
ff marc.
ff
ff
ff
ff marc.
ff marc.
marc.
marc.
p
cresc.
cresc.
fp
fp Ped.
cresc.
Ped.

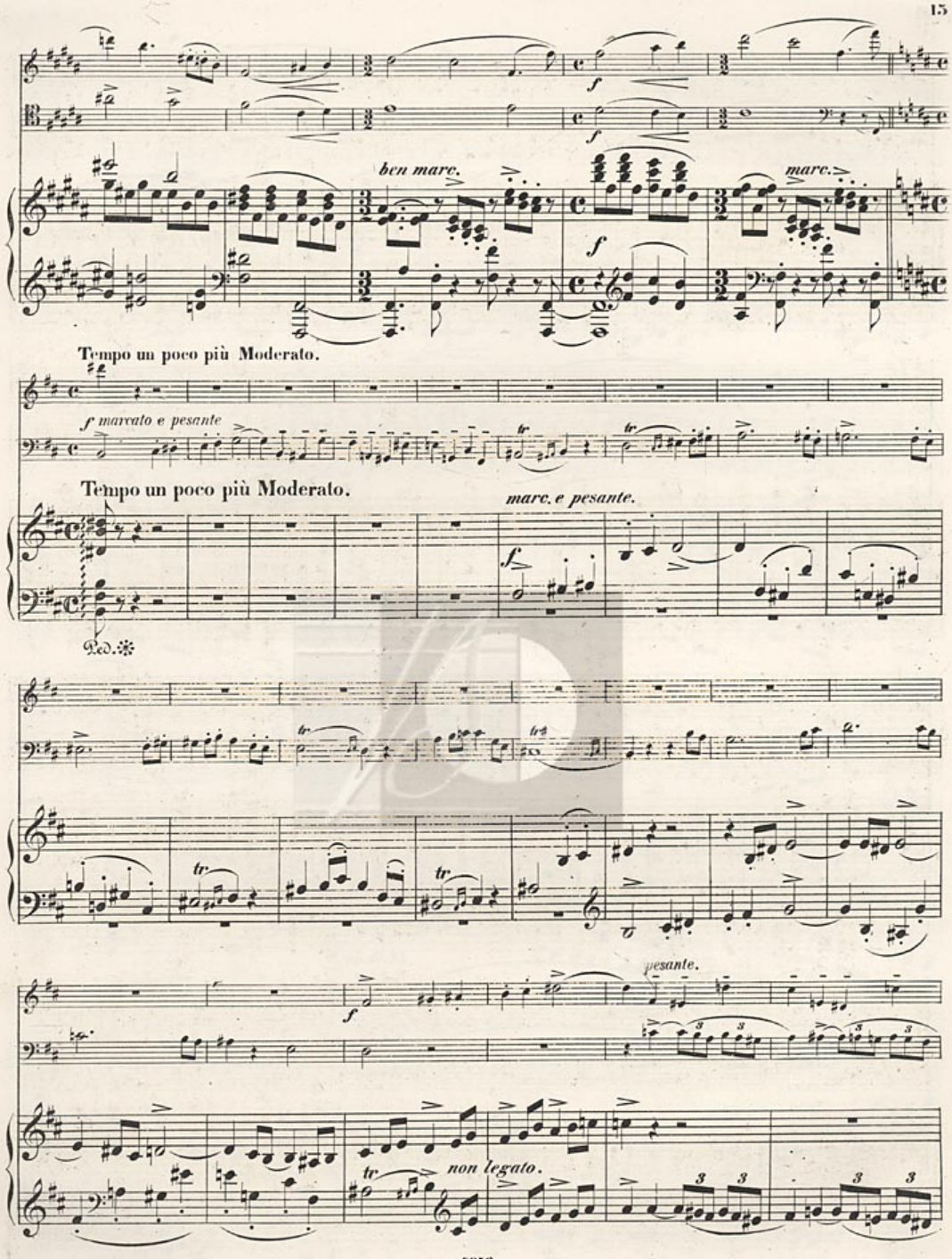
ben marc.
marc.
Tempo un poco più Moderato.
f marcato e pesante
Tempo un poco più Moderato.
marc. e pesante.
pesante.
non legato.

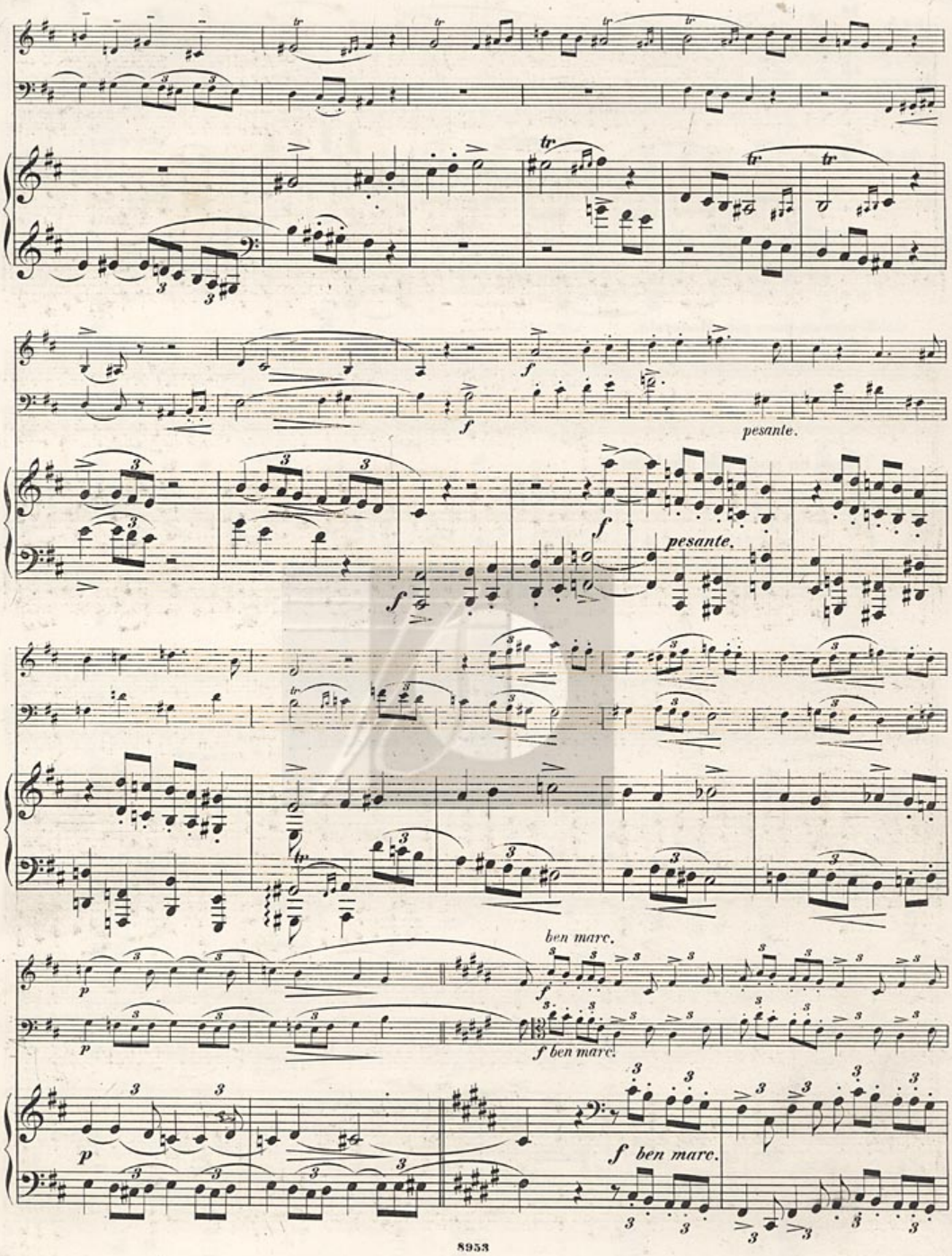
pesante.
pesante.
ben marc.
f ben marc.
f ben marc.

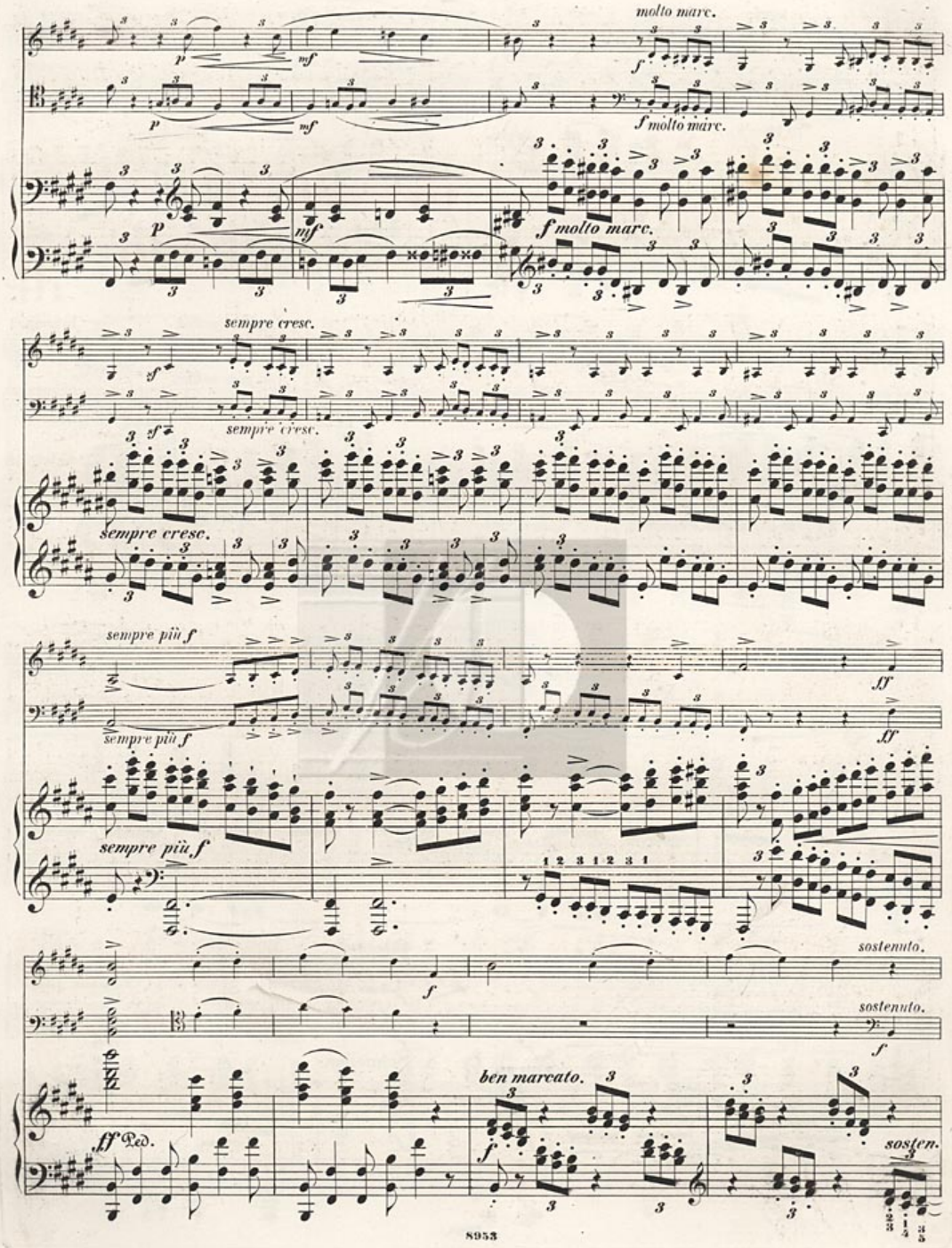
molto marc.
f molto marc.
sempre cresc.
sempre più f
ff
sostenuto.
ben marcato.
sosten.
Ped.

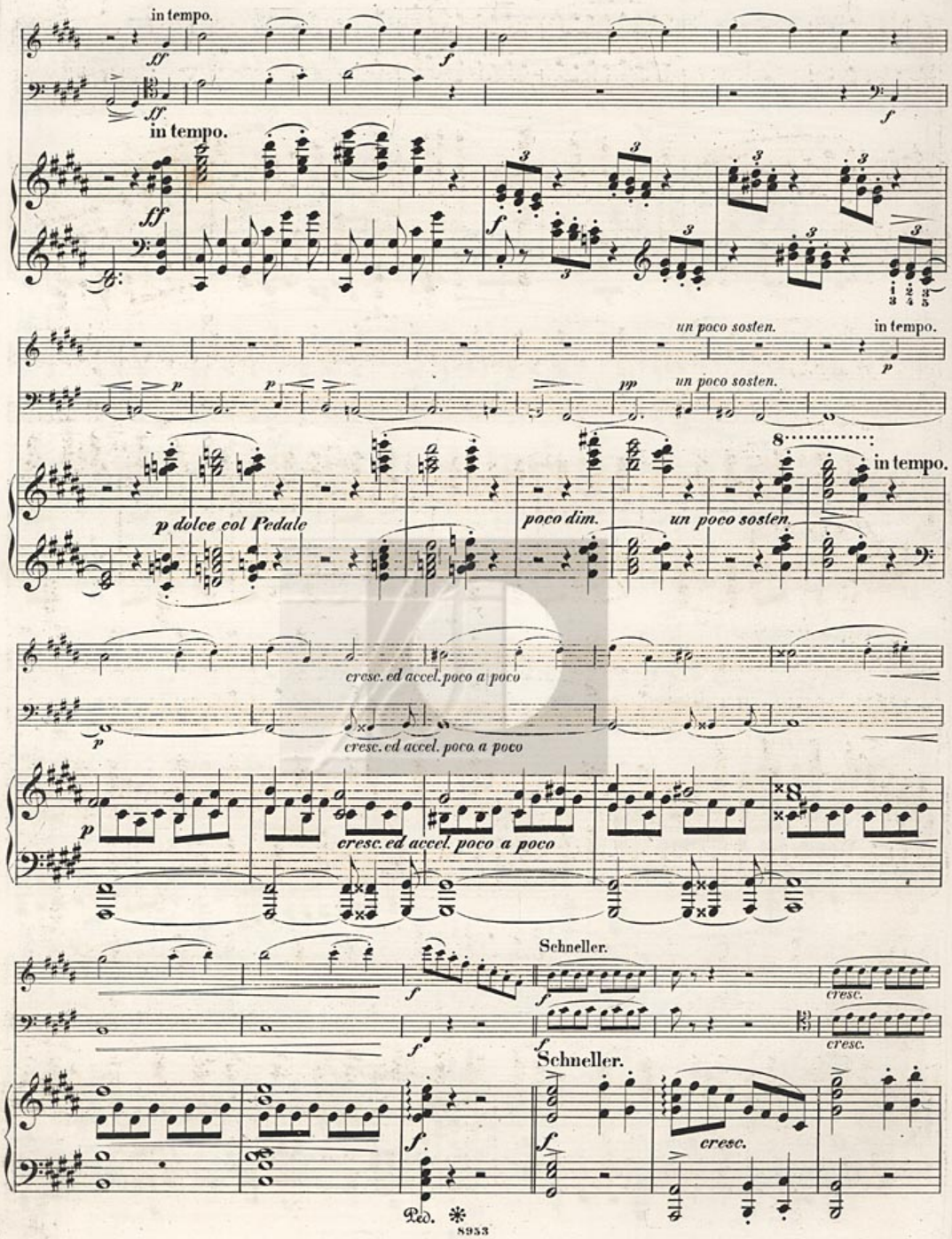
in tempo.
ff
f
in tempo.
un poco sosten.
in tempo.
p dolce col Pedale
poco dim.
un poco sosten.
in tempo.
cresc. ed accel. poco a poco
cresc. ed accel. poco a poco
cresc. ed accel. poco a poco
Schneller.
cresc.
Schneller.
cresc.
Ped.

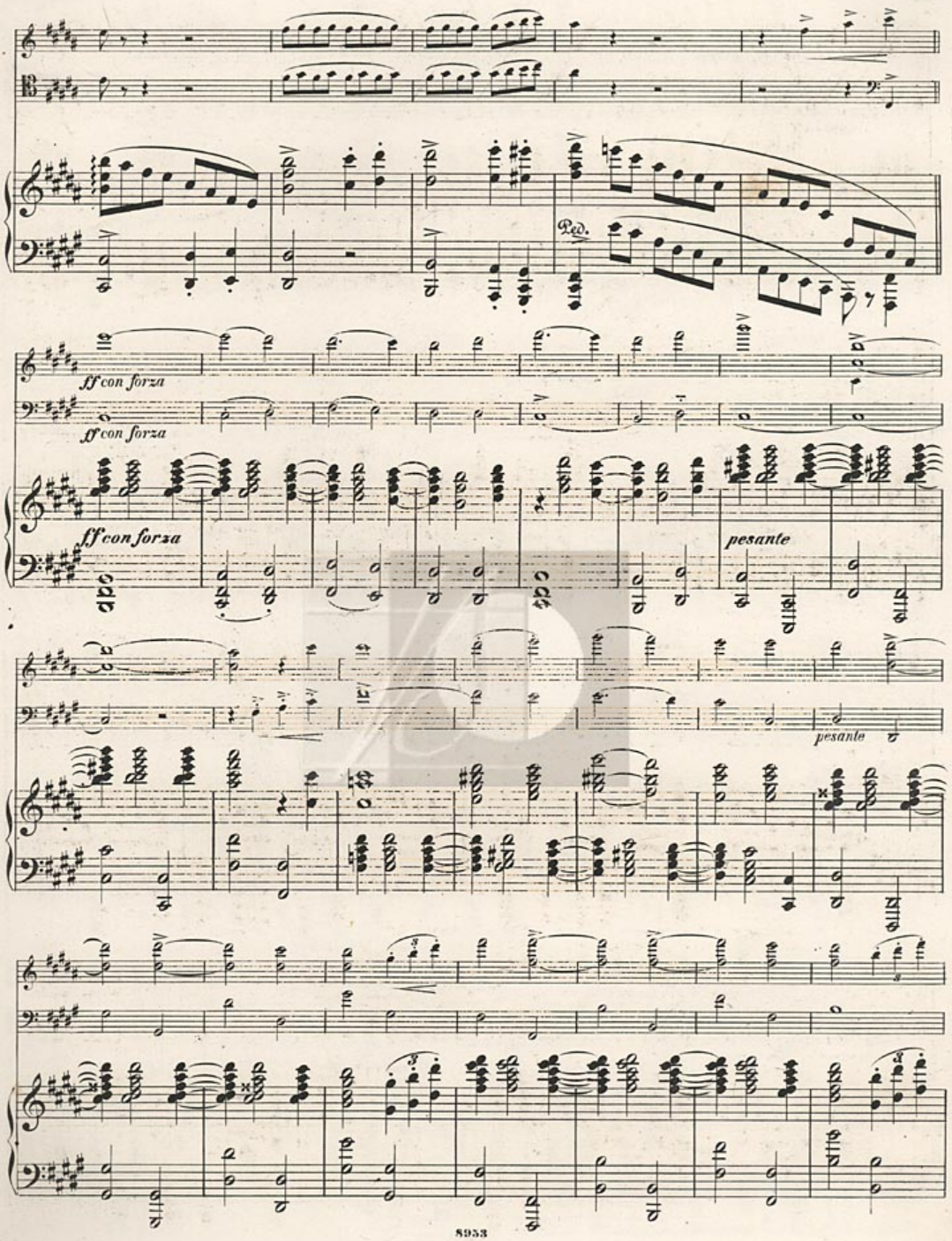
Ped.
ff con forza
ff con forza
ff con forza
pesante
pesante

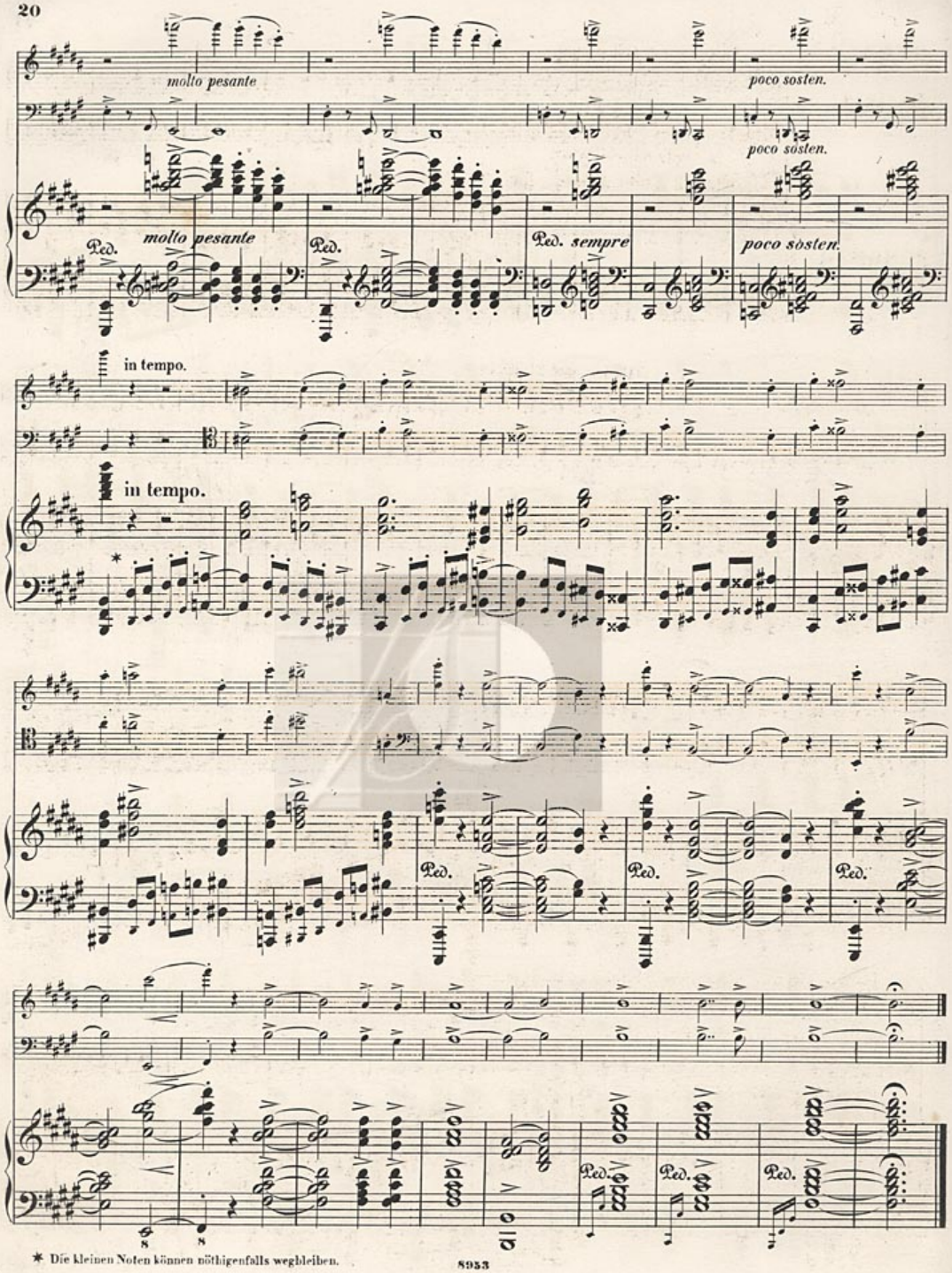

* Die kleinen Noten können nöthigenfalls wegbleiben.

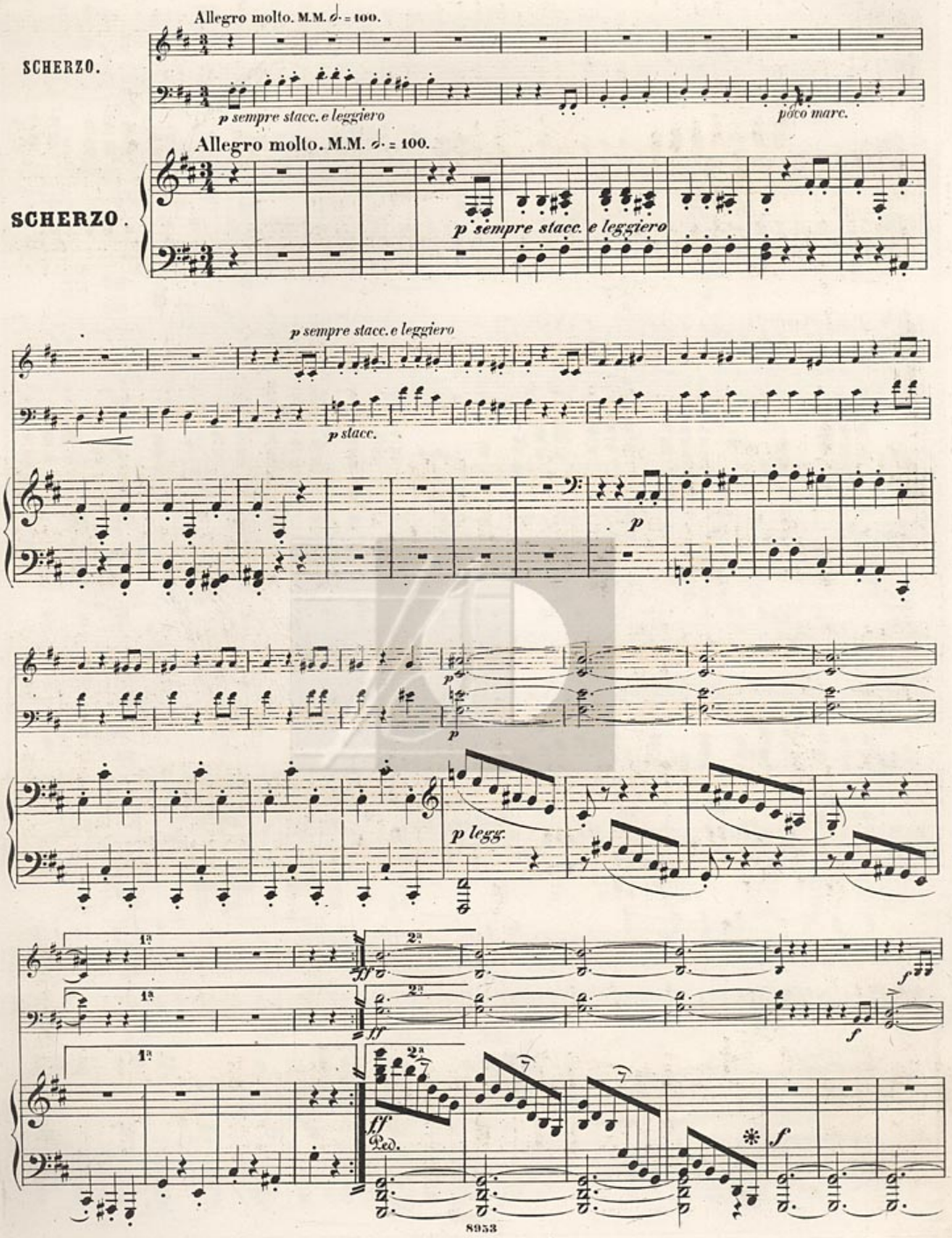
Allegro molto. M.M. 𝅗𝅥. = 100.
SCHERZO.
p sempre stacc. e leggiero
poco marc.
Allegro molto. M.M. 𝅗𝅥. = 100.
SCHERZO.
p sempre stacc. e leggiero
p sempre stacc. e leggiero
p stacc.
p
p
p
p legg.
1a
2a
ff
f
Ped.
*

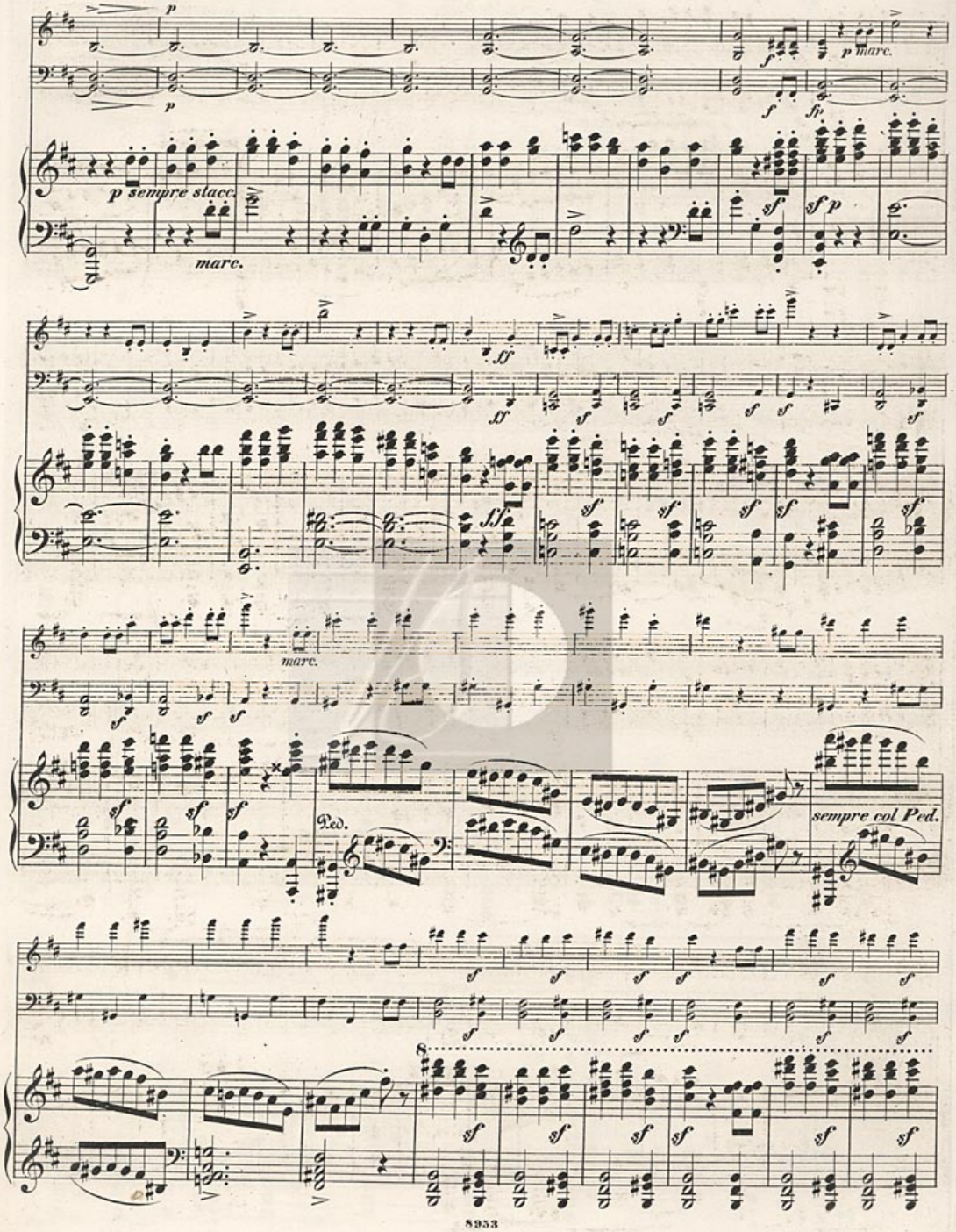
p
p
p sempre stacc.
marc.
p marc.
f
fp
sf
sf p
ff
marc.
Ped.
sempre col Ped.
8

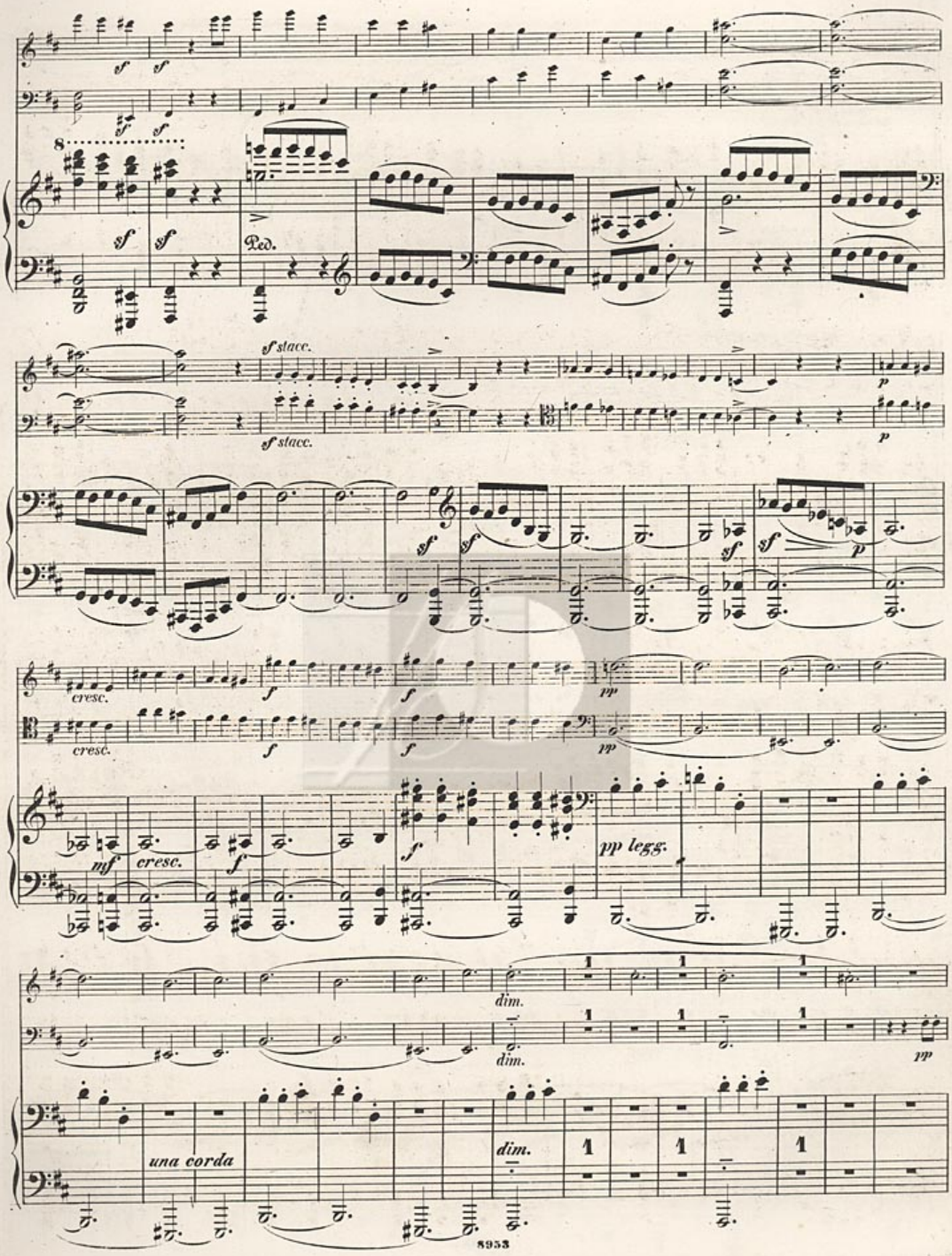
sf
Ped.
sf stacc.
p
cresc.
pp
mf
pp legg.
dim.
una corda

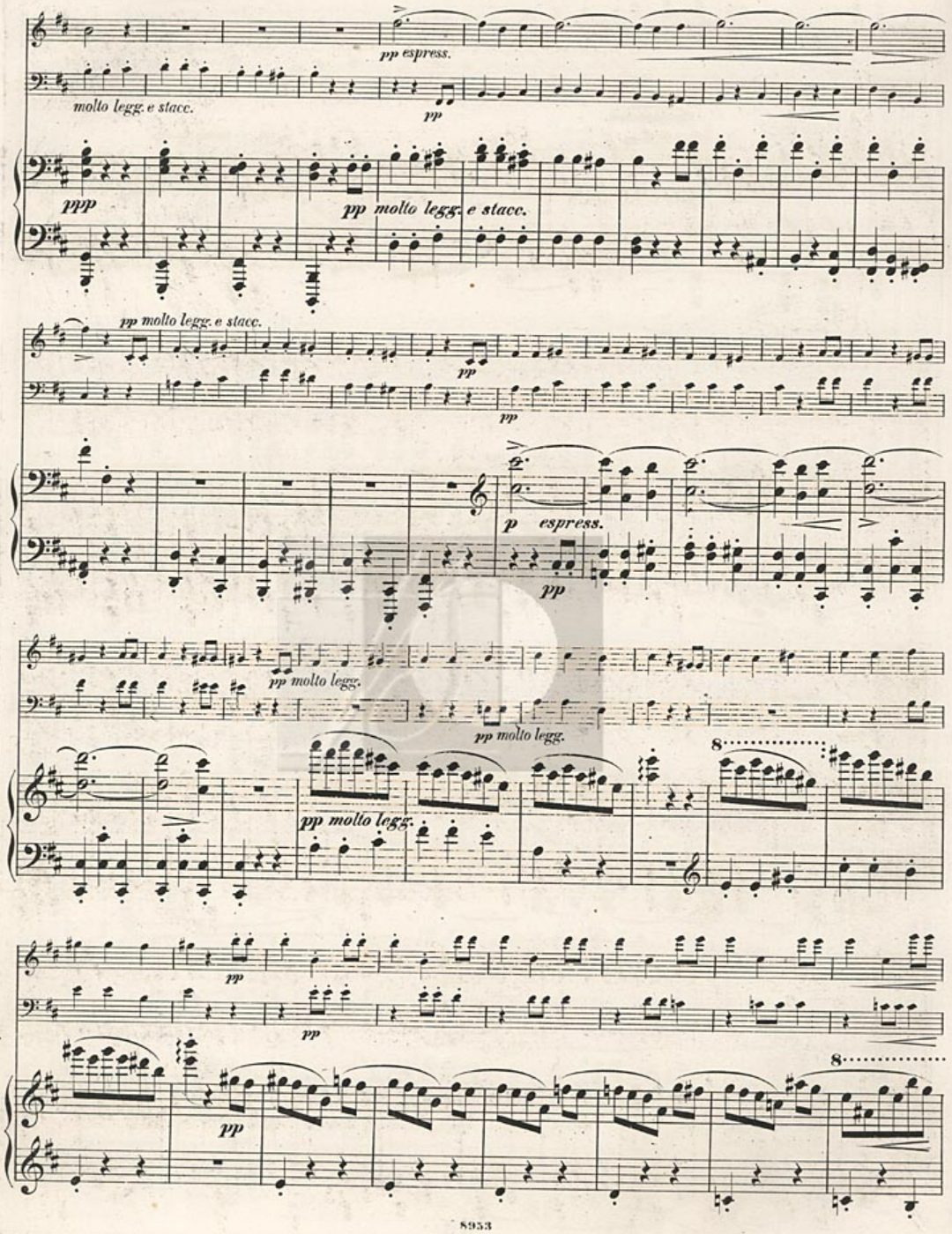
pp espress.
molto legg. e stacc.
pp
ppp
pp molto legg. e stacc.
pp molto legg. e stacc.
pp
pp
p espress.
pp
pp molto legg.
pp molto legg.
pp molto legg.
8
pp
pp
pp
8

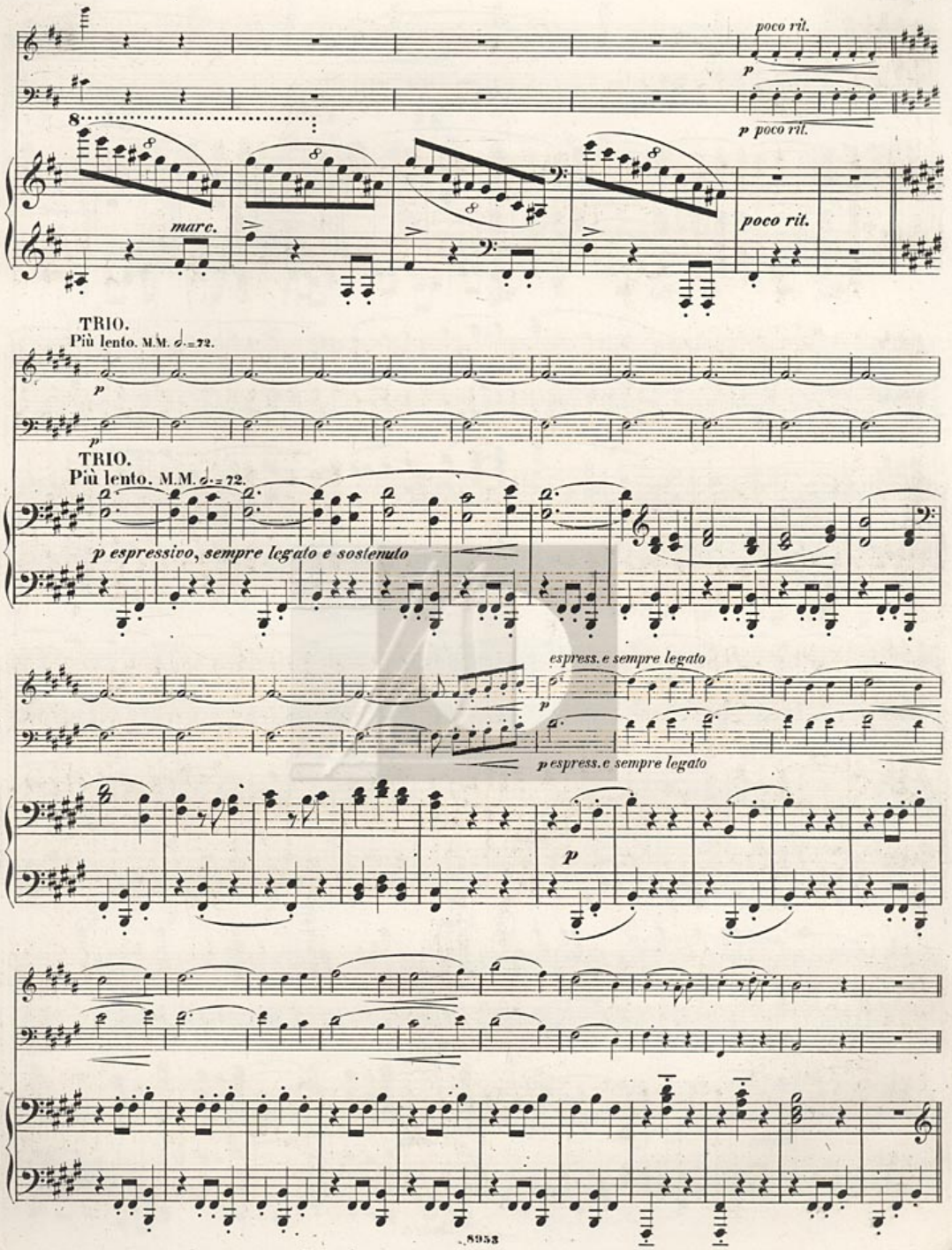
poco rit.
p
p poco rit.
marc.
poco rit.
TRIO.
Più lento. M.M. ♩.=72.
p
p
TRIO.
Più lento. M.M. ♩.=72.
p espressivo, sempre legato e sostenuto
espress.e sempre legato
p
p espress.e sempre legato
p

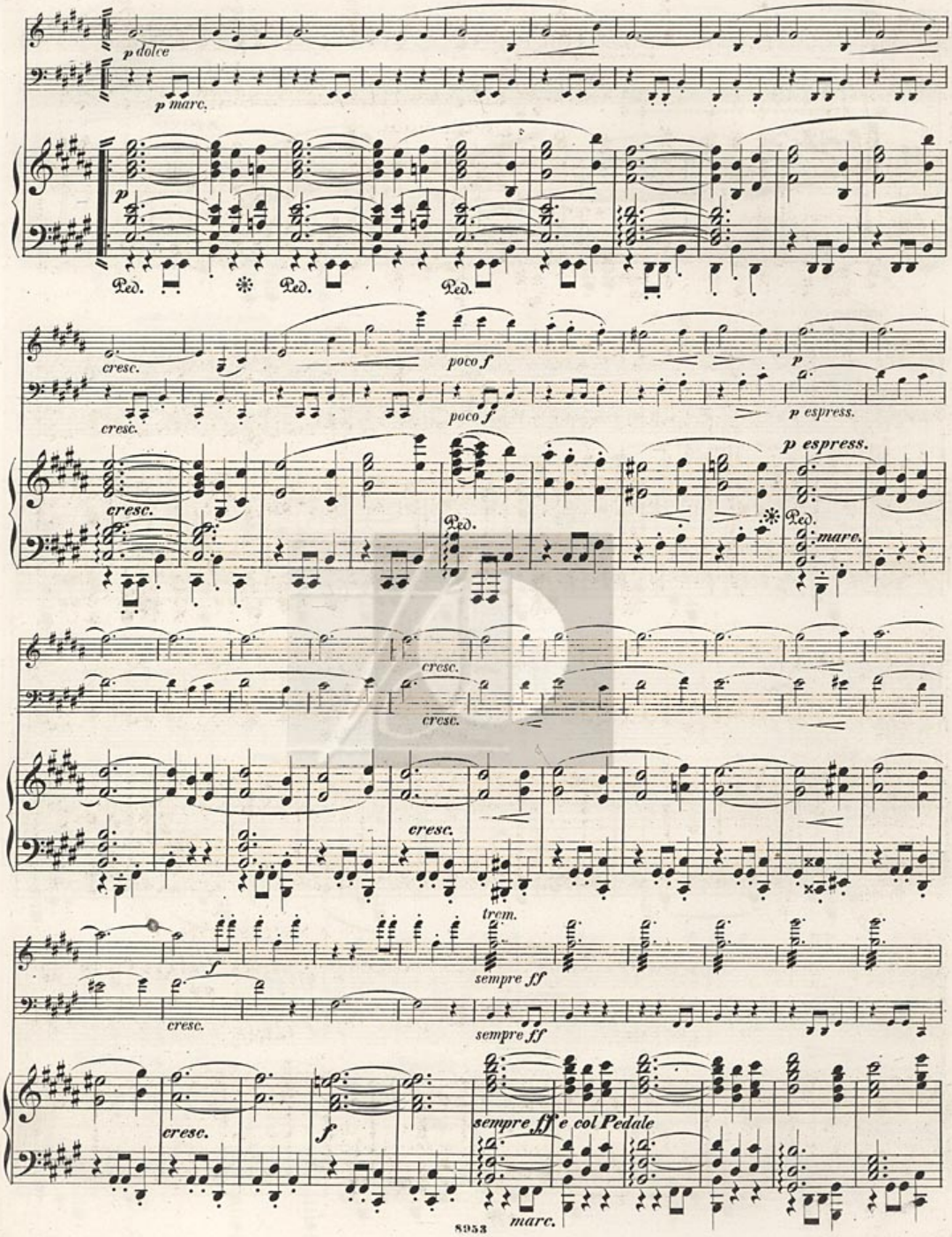
p dolce
p marc.
Ped.
cresc.
poco f
p espress.
marc.
trem.
sempre ff
sempre ff e col Pedale

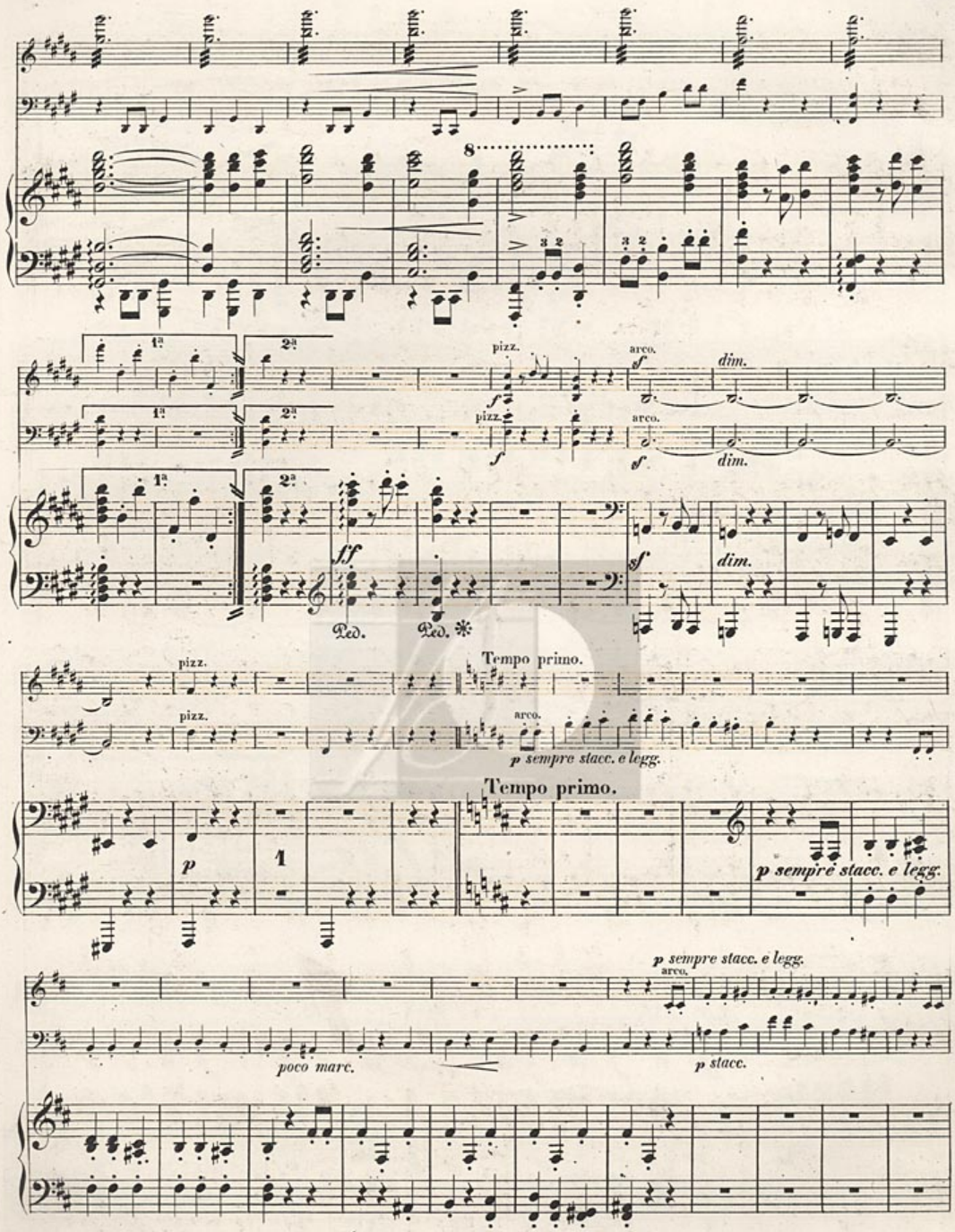
8
1a
2a
pizz.
arco.
dim.
fff
Ped.
Tempo primo.
p sempre stacc. e legg.
poco marc.
p stacc.

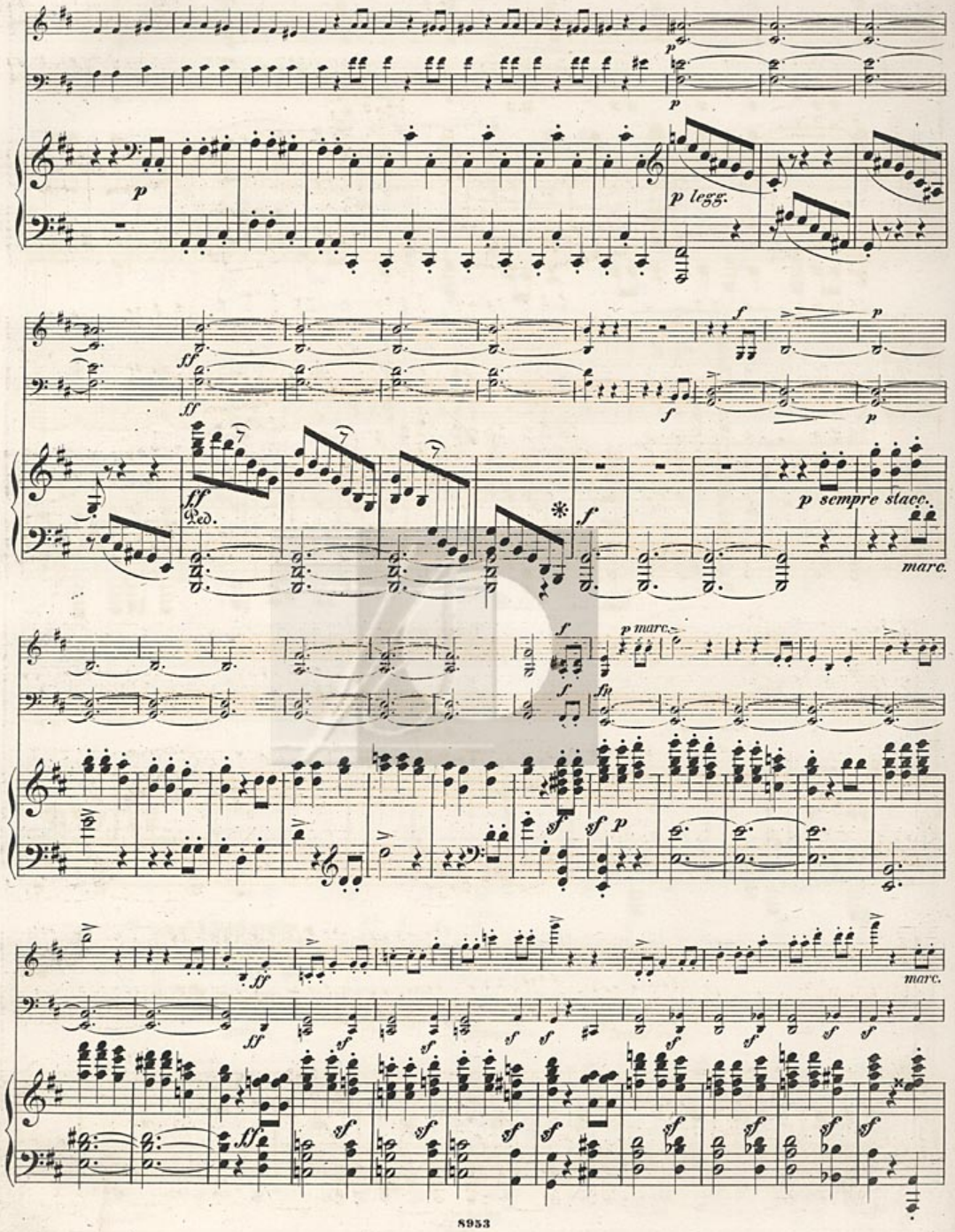
p legg.
Ped.
p sempre stacc.
marc.
p marc.
marc.

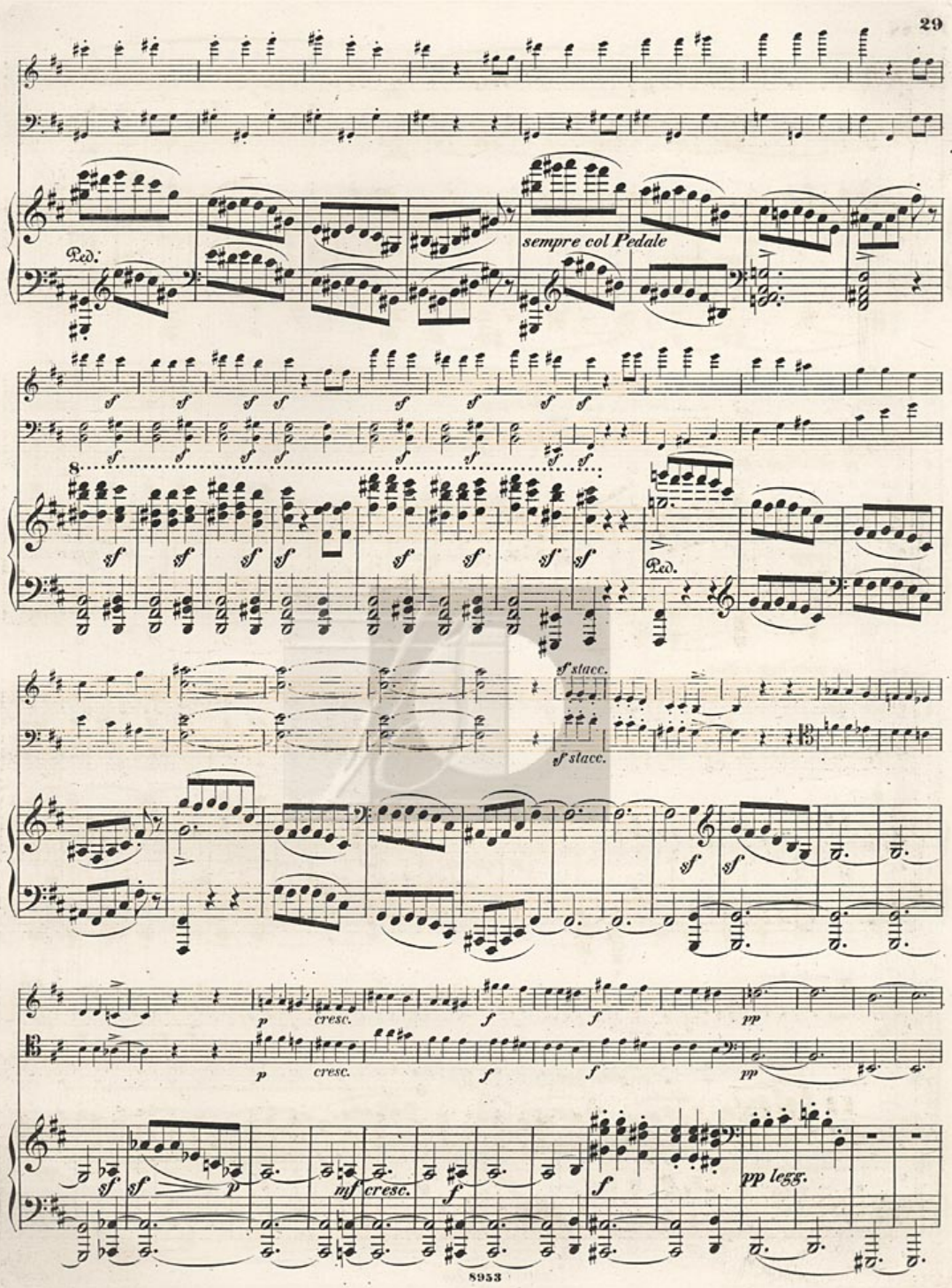
Ped.
sempre col Pedale
sf
8
Ped.
sf stacc.
sf stacc.
p
cresc.
f
pp
mf
cresc.
pp legg.

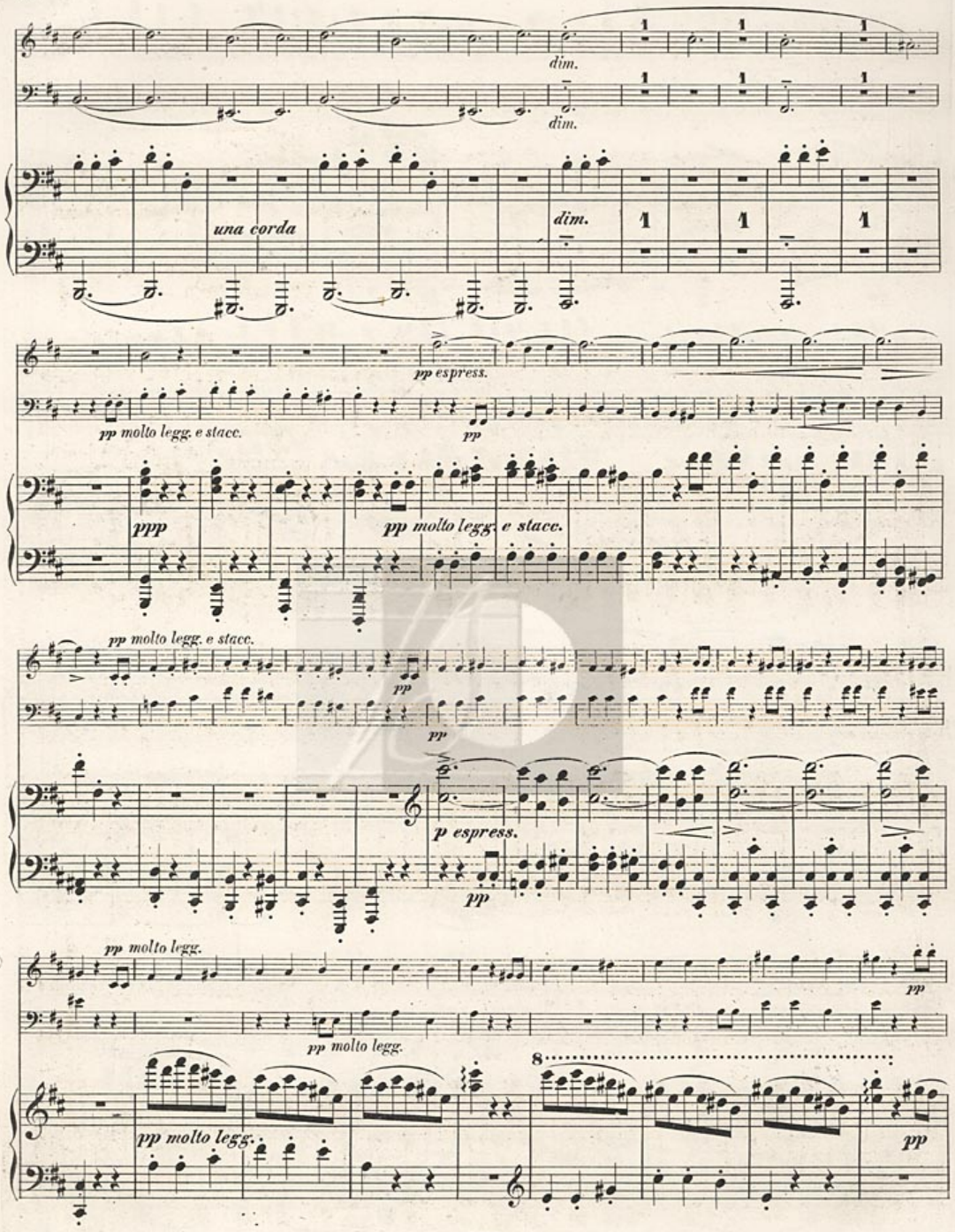
dim.
dim.
una corda
dim.
pp espress.
pp molto legg. e stacc.
pp
ppp
pp molto legg. e stacc.
pp molto legg. e stacc.
pp
pp
p espress.
pp
pp molto legg.
pp
pp molto legg.
8
pp molto legg.
pp

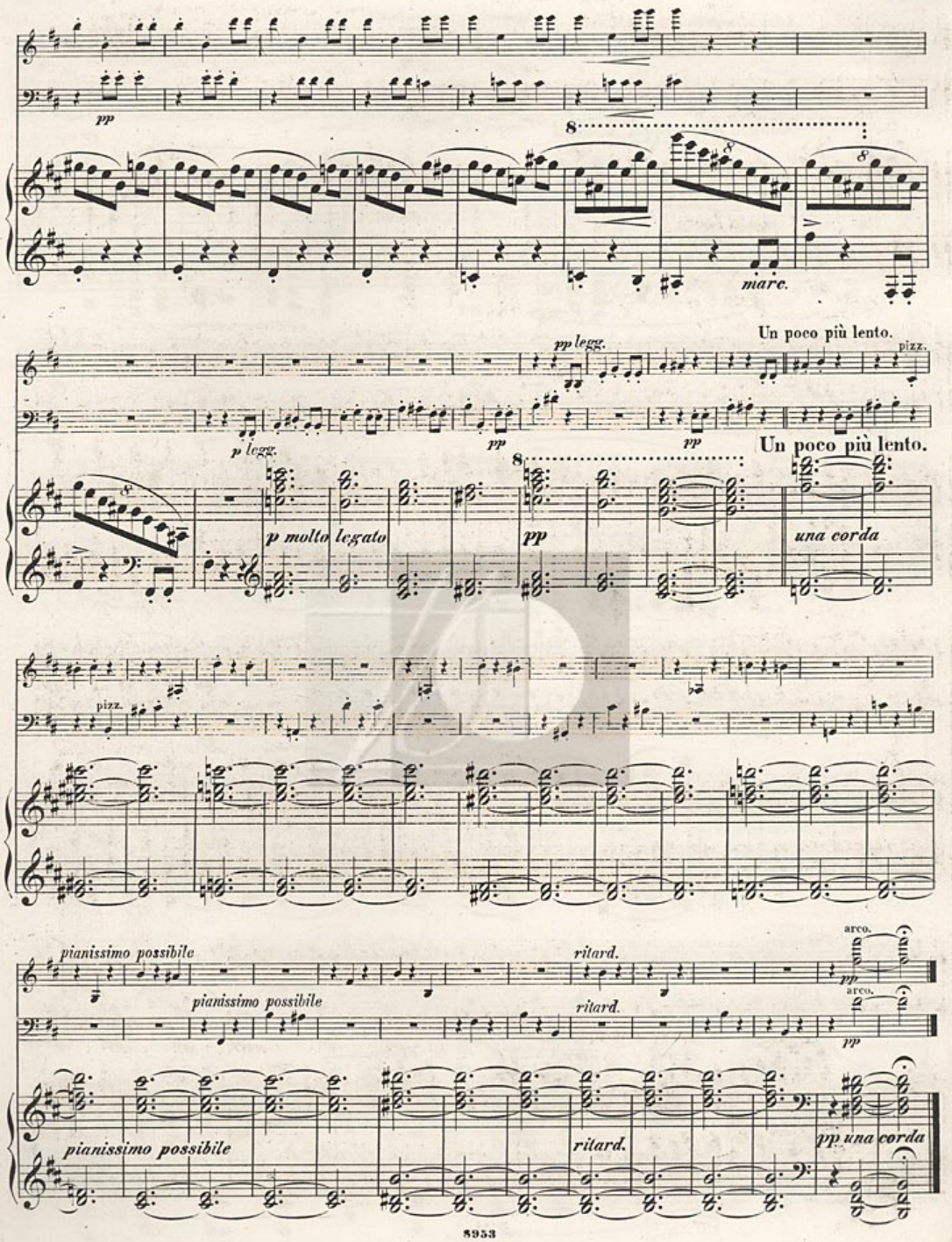
pp
8
marc.
Un poco più lento.
pp legg.
pizz.
p legg.
pp
pp
Un poco più lento.
p molto legato
pp
una corda
pizz.
pianissimo possibile
ritard.
arco.
pp
pianissimo possibile
ritard.
arco.
pp
pianissimo possibile
ritard.
pp una corda

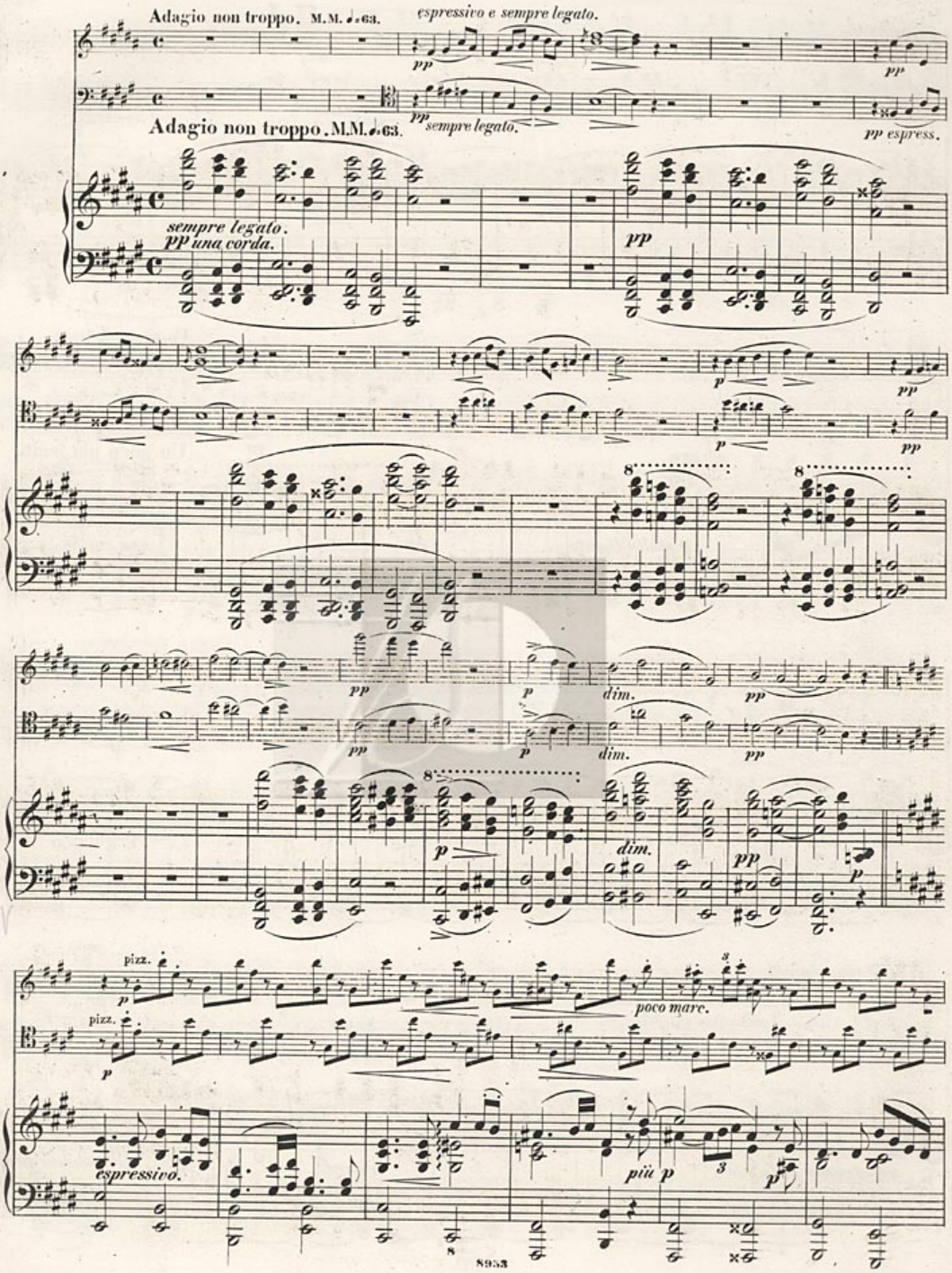
Adagio non troppo. M.M. ♩.=63.
espressivo e sempre legato.
pp
pp
Adagio non troppo. M.M. ♩.=63.
pp sempre legato.
pp espress.
sempre legato.
pp una corda.
pp
p
pp
dim.
poco marc.
pizz.
espressivo.
più p
8953

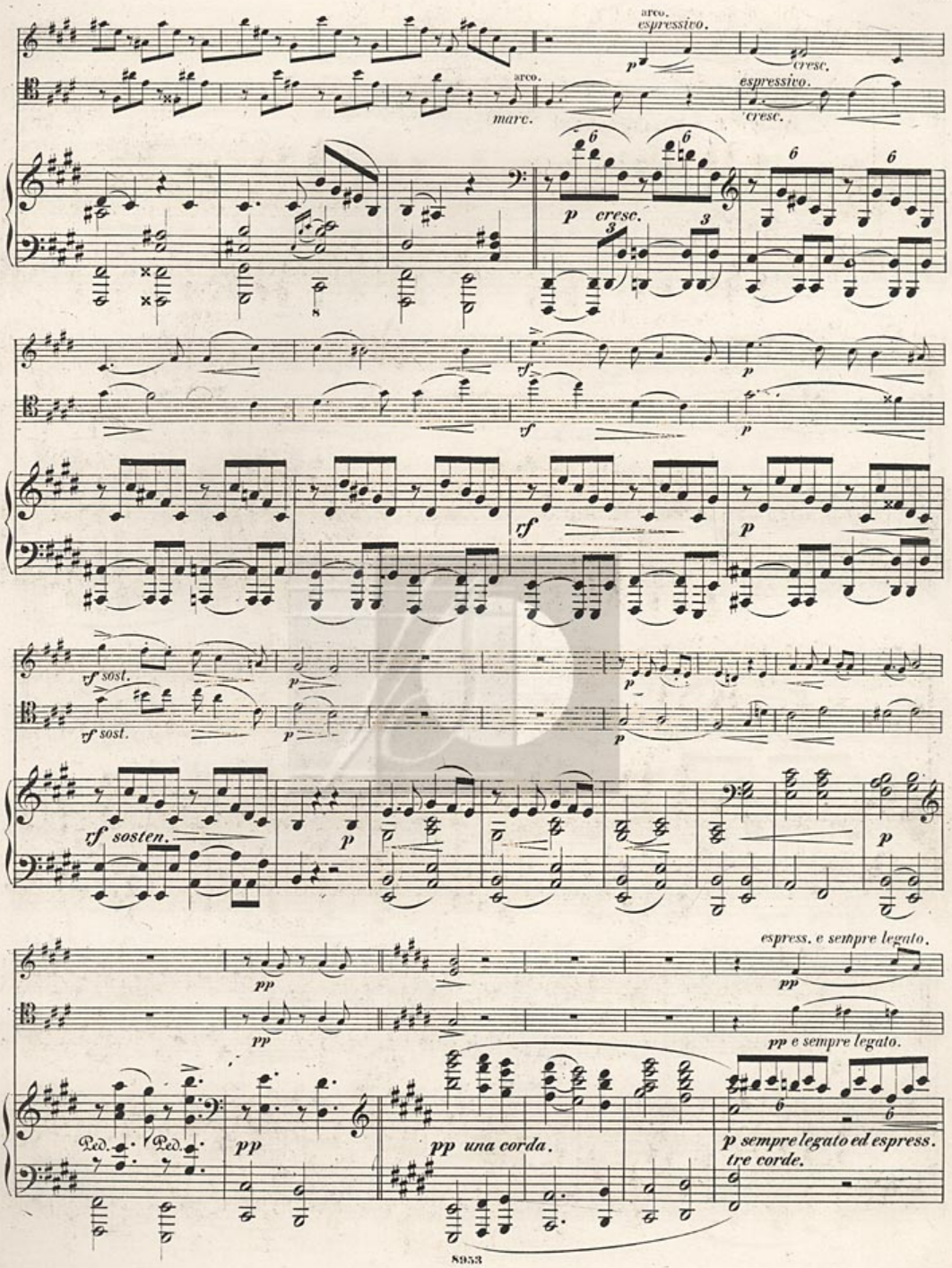
arco.
espressivo.
cresc.
arco.
marc.
espressivo.
cresc.
p cresc.
tf
p
tf
p
tf sost.
p
tf sost.
p
p
tf sosten.
p
p
espress. e sempre legato.
pp
pp
pp e sempre legato.
Ped. Ped.
pp
pp una corda.
p sempre legato ed espress.
tre corde.

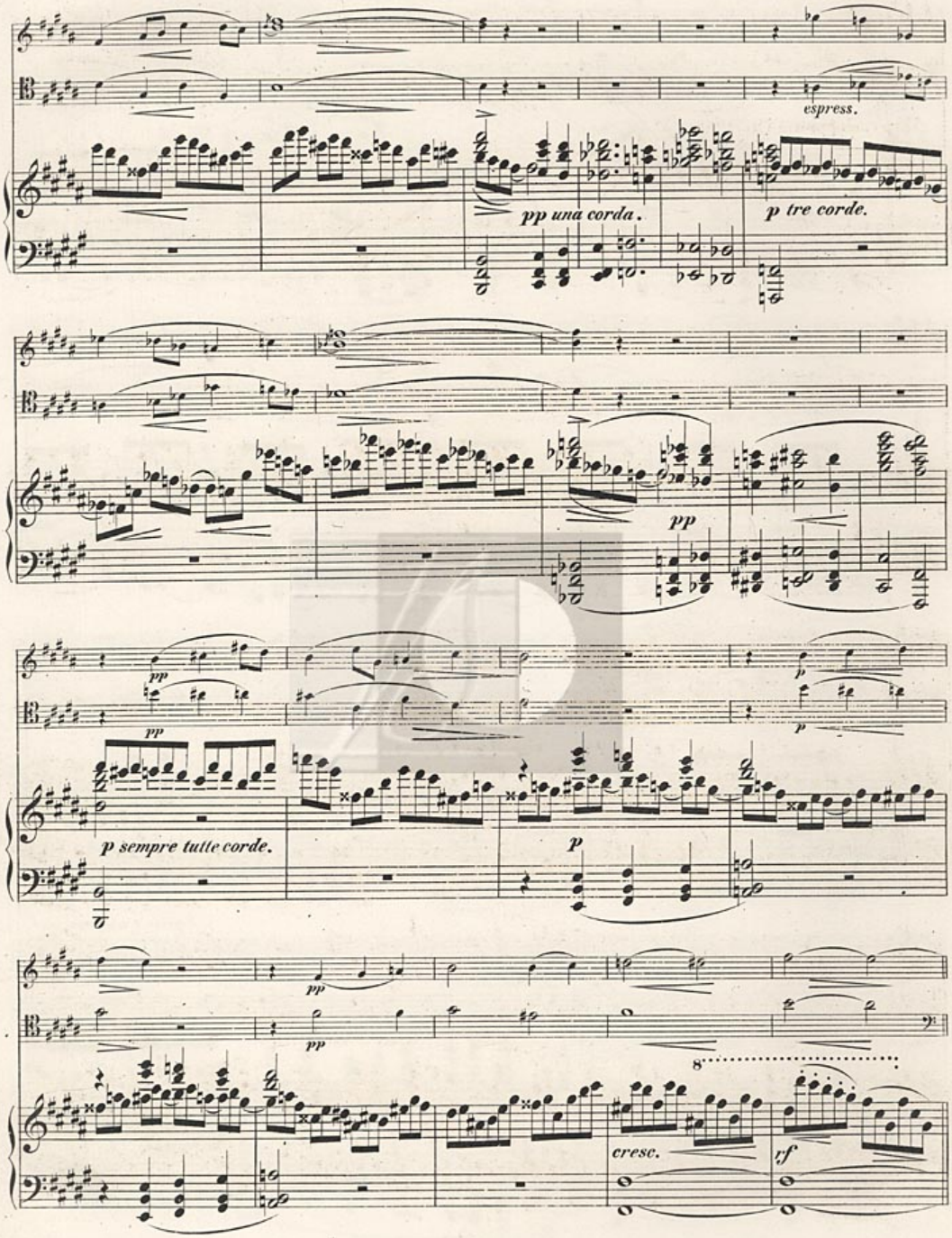
espress.
pp una corda.
p tre corde.
pp
pp
p
pp
p sempre tutte corde.
p
pp
pp
8
cresc.
rf

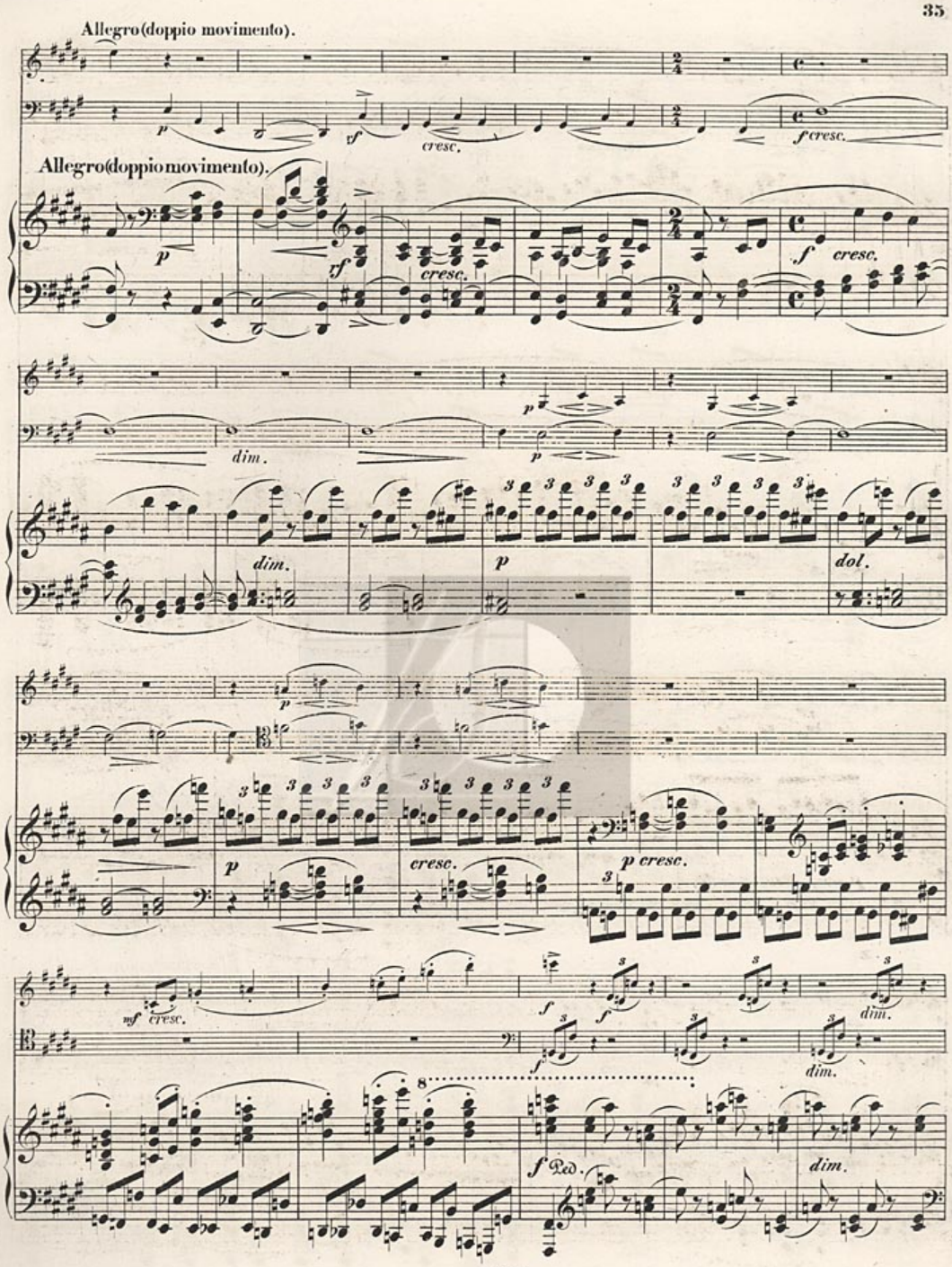
Allegro (doppio movimento).
Allegro (doppio movimento).

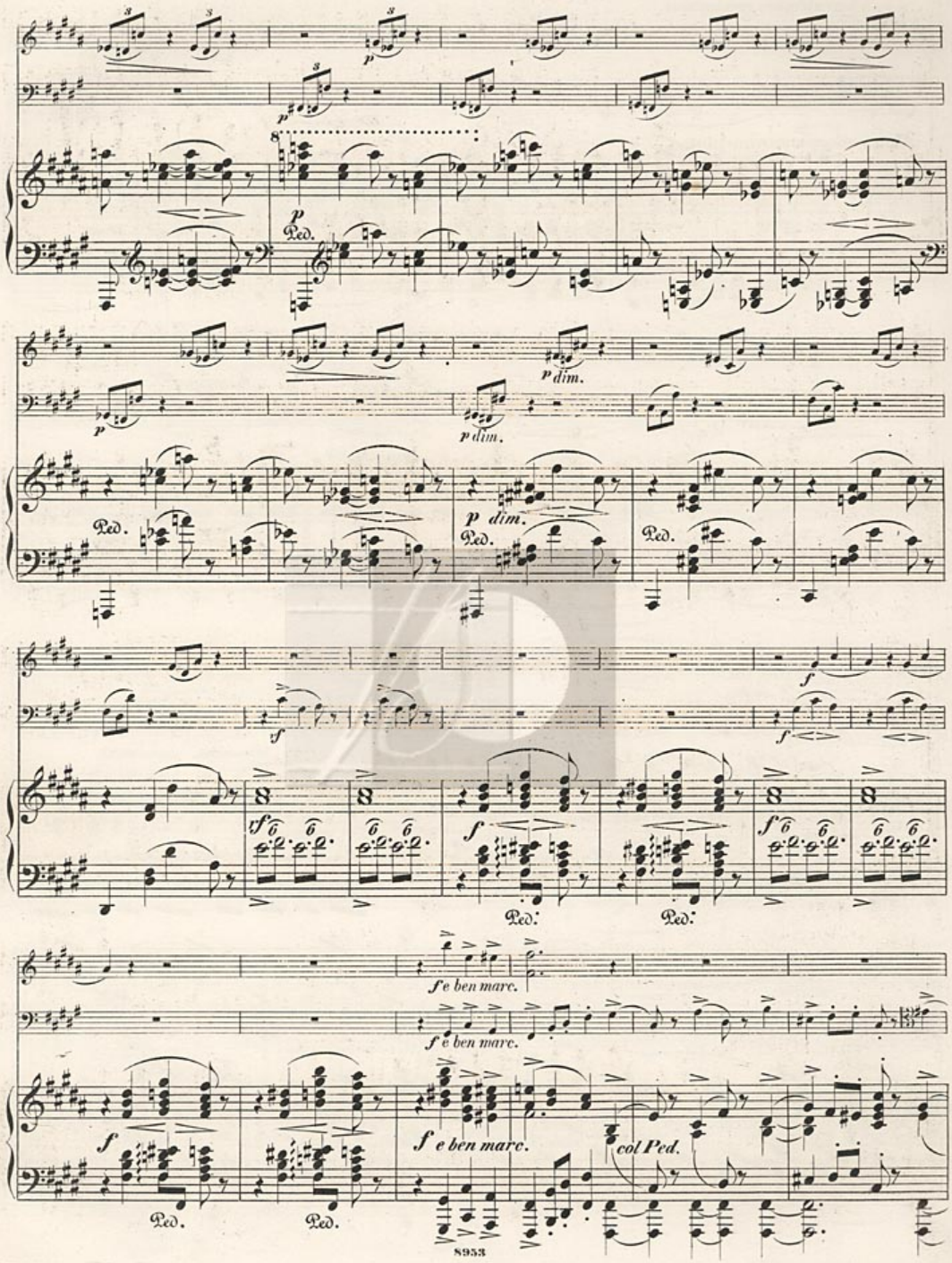
p
Ped.
p dim.
f
ff
f e ben marc.
col Ped.

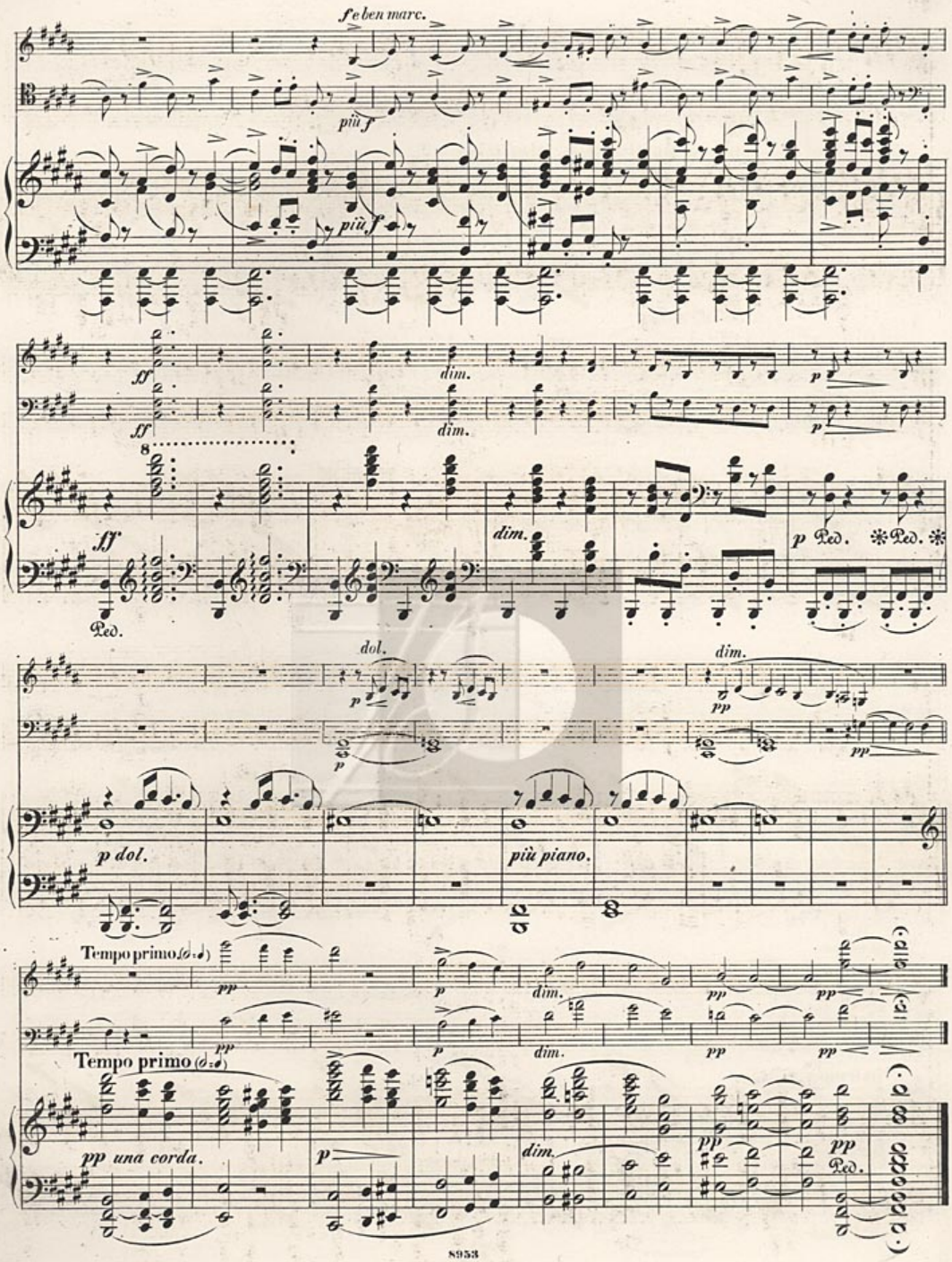
f e ben marc.
più f
più f
ff
ff
dim.
dim.
p
p
8
ff
dim.
p Ped. Ped.
Ped.
dol.
dim.
p
pp
pp
p dol.
più piano.
Tempo primo (𝅗𝅥 = 𝅗𝅥)
pp
p
dim.
pp
pp
Tempo primo (𝅗𝅥 = 𝅗𝅥)
pp una corda.
p
dim.
pp
pp Ped.

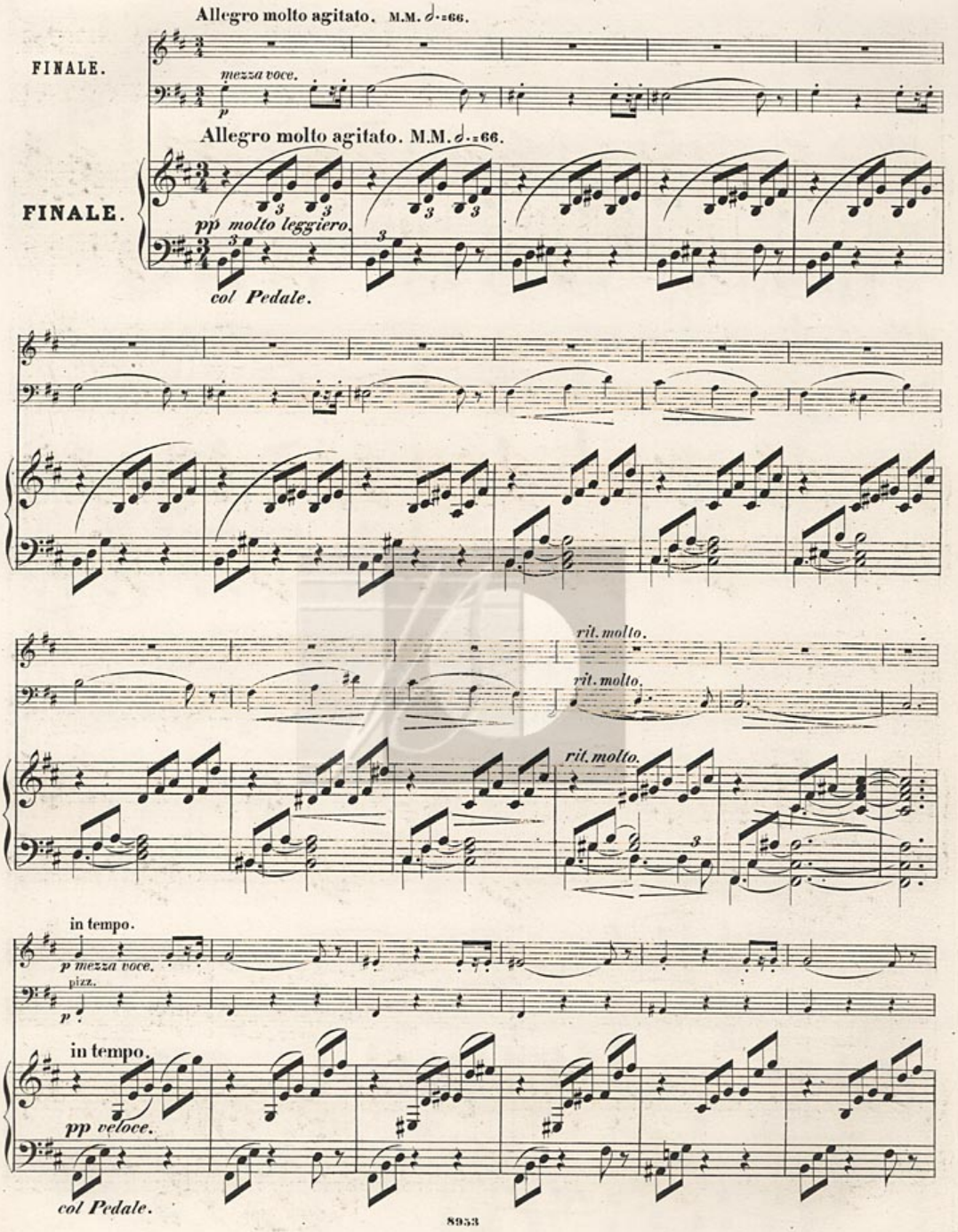
Allegro molto agitato. M.M. 𝅗𝅥=66.
FINALE.
mezza voce.
p
Allegro molto agitato. M.M. 𝅗𝅥=66.
FINALE.
pp molto leggiero.
col Pedale.
rit. molto.
rit. molto.
rit. molto.
in tempo.
p mezza voce.
pizz.
p
in tempo.
pp veloce.
col Pedale.

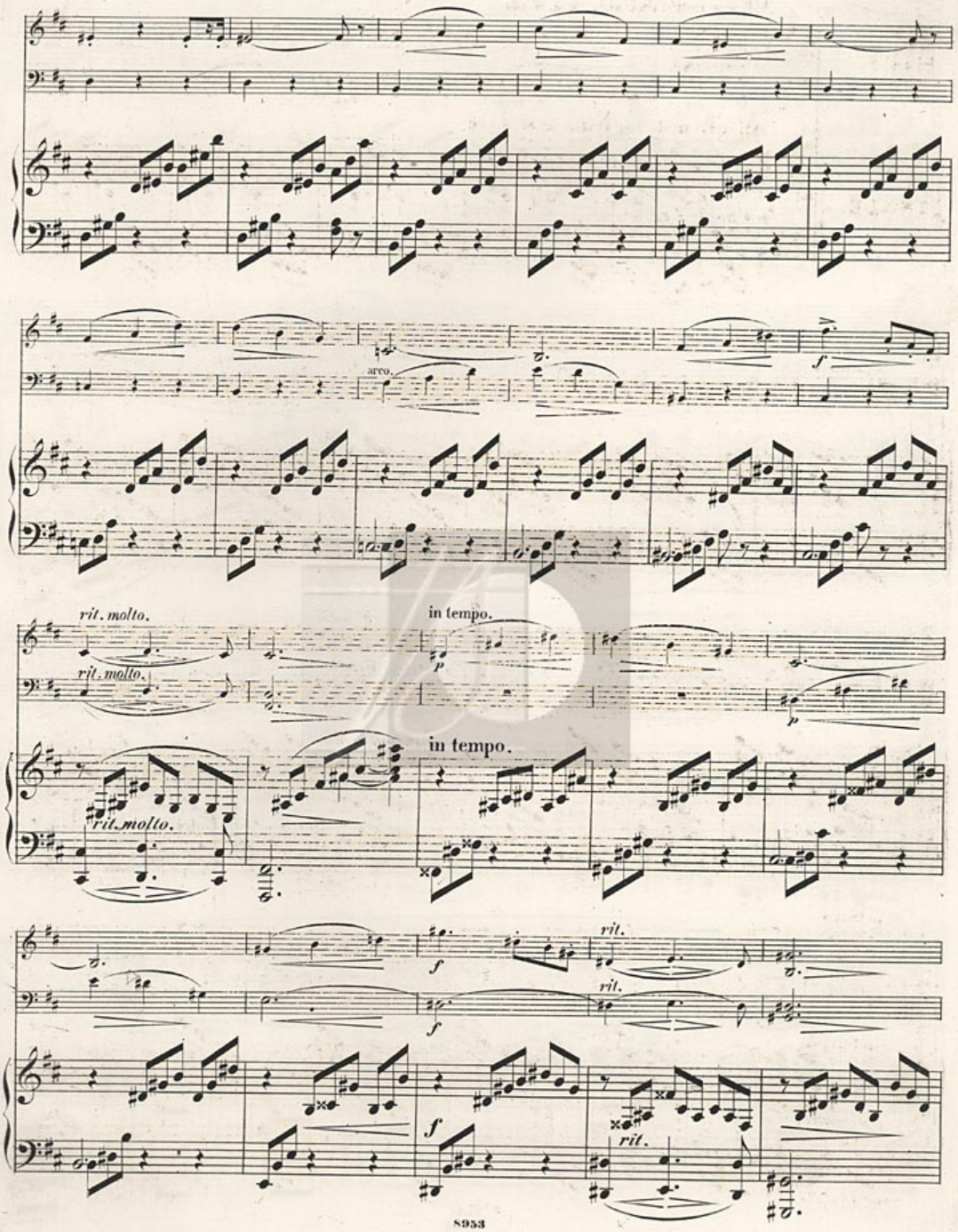
arco.
f
rit. molto.
in tempo.
p
rit. molto.
in tempo.
rit. molto.
f
rit.
f
rit.
f
rit.

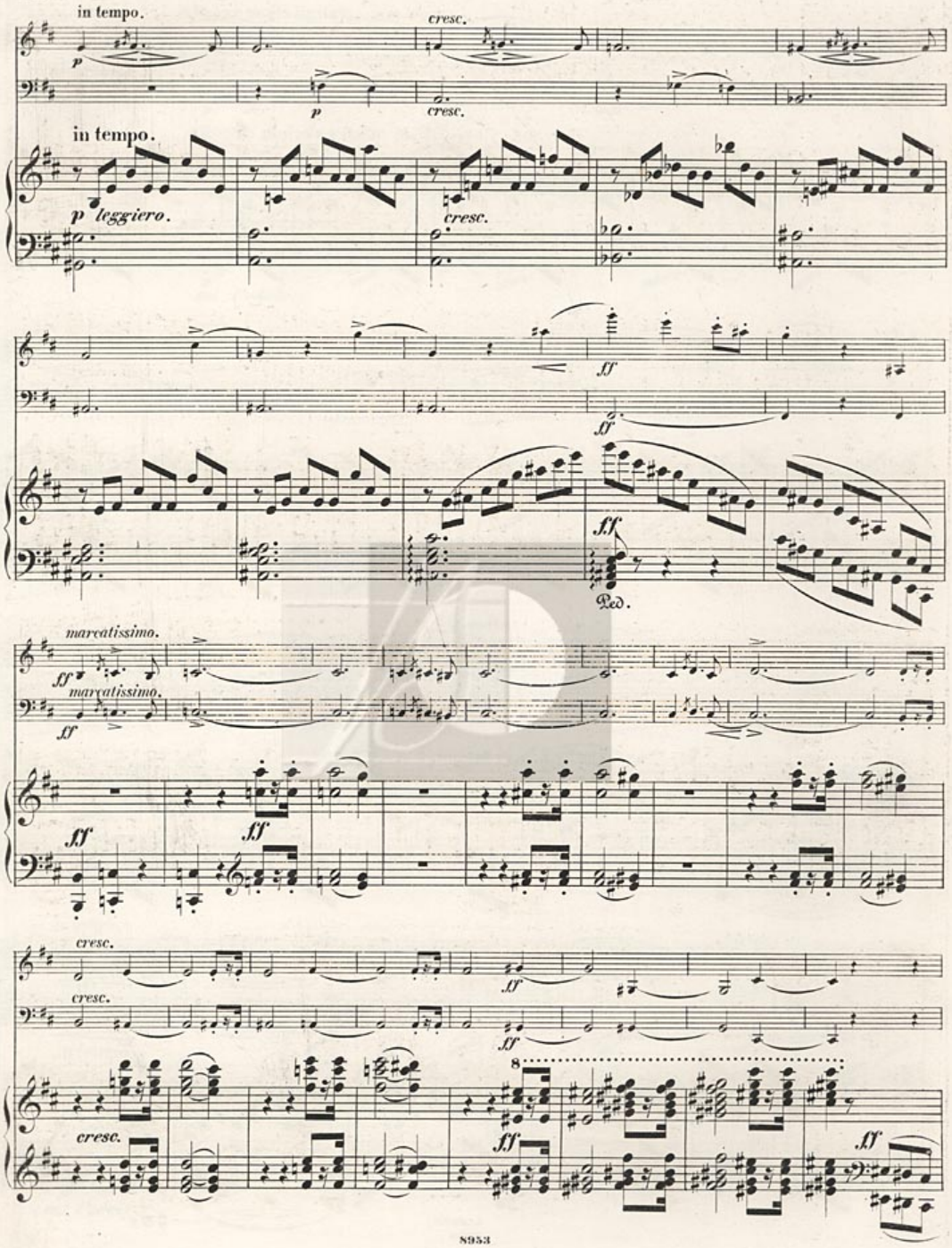
in tempo.
cresc.
p
p
cresc.
in tempo.
p leggiero.
cresc.
ff
ff
Ped.
marcatissimo.
ff
marcatissimo.
ff
ff
ff
cresc.
ff
cresc.
ff
cresc.
ff
8
ff

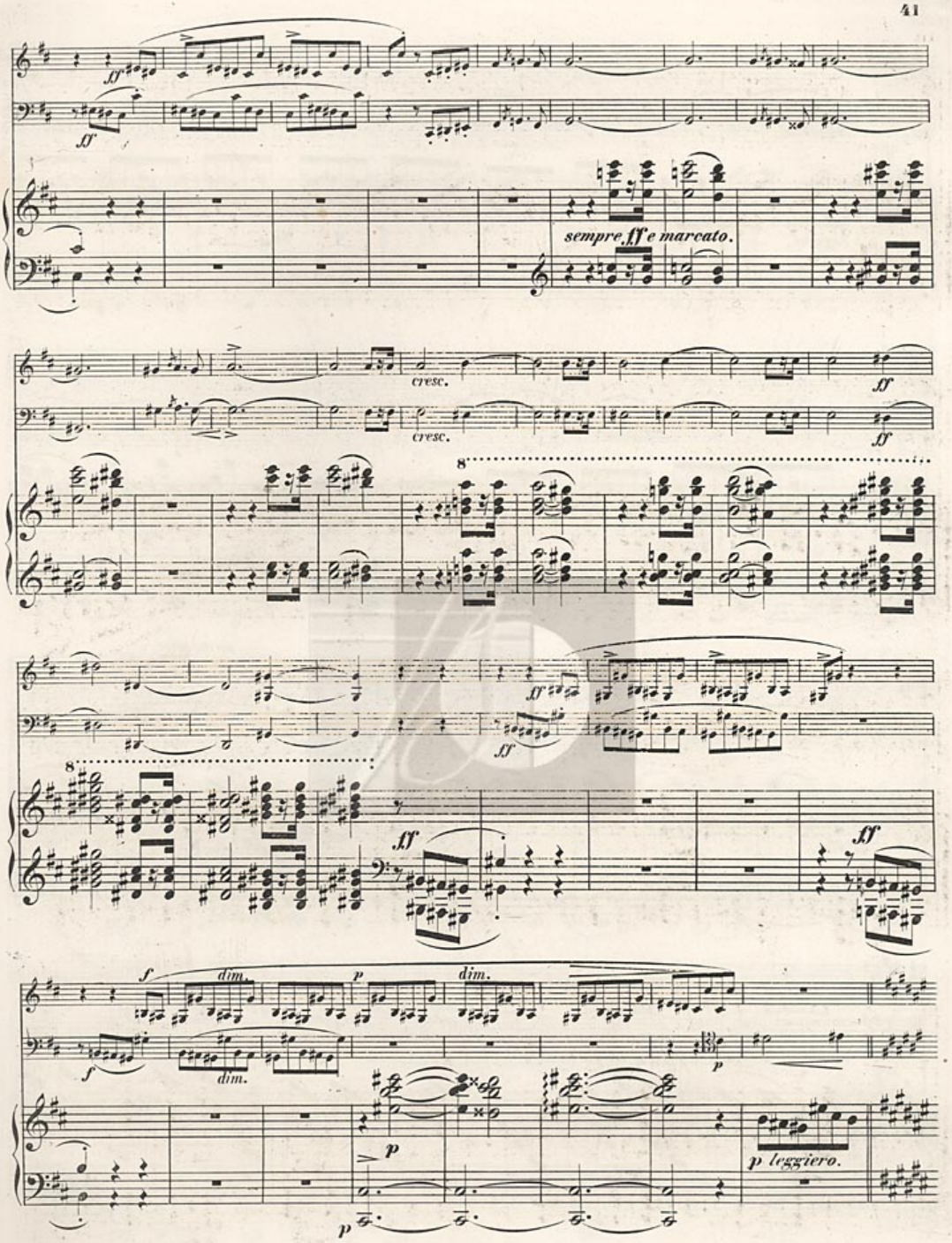
ff
ff
sempre ff e marcato.
cresc.
cresc.
ff
ff
8
ff
ff
8
ff
ff
f
dim.
dim.
p
dim.
f
dim.
p
p
p
p leggiero.

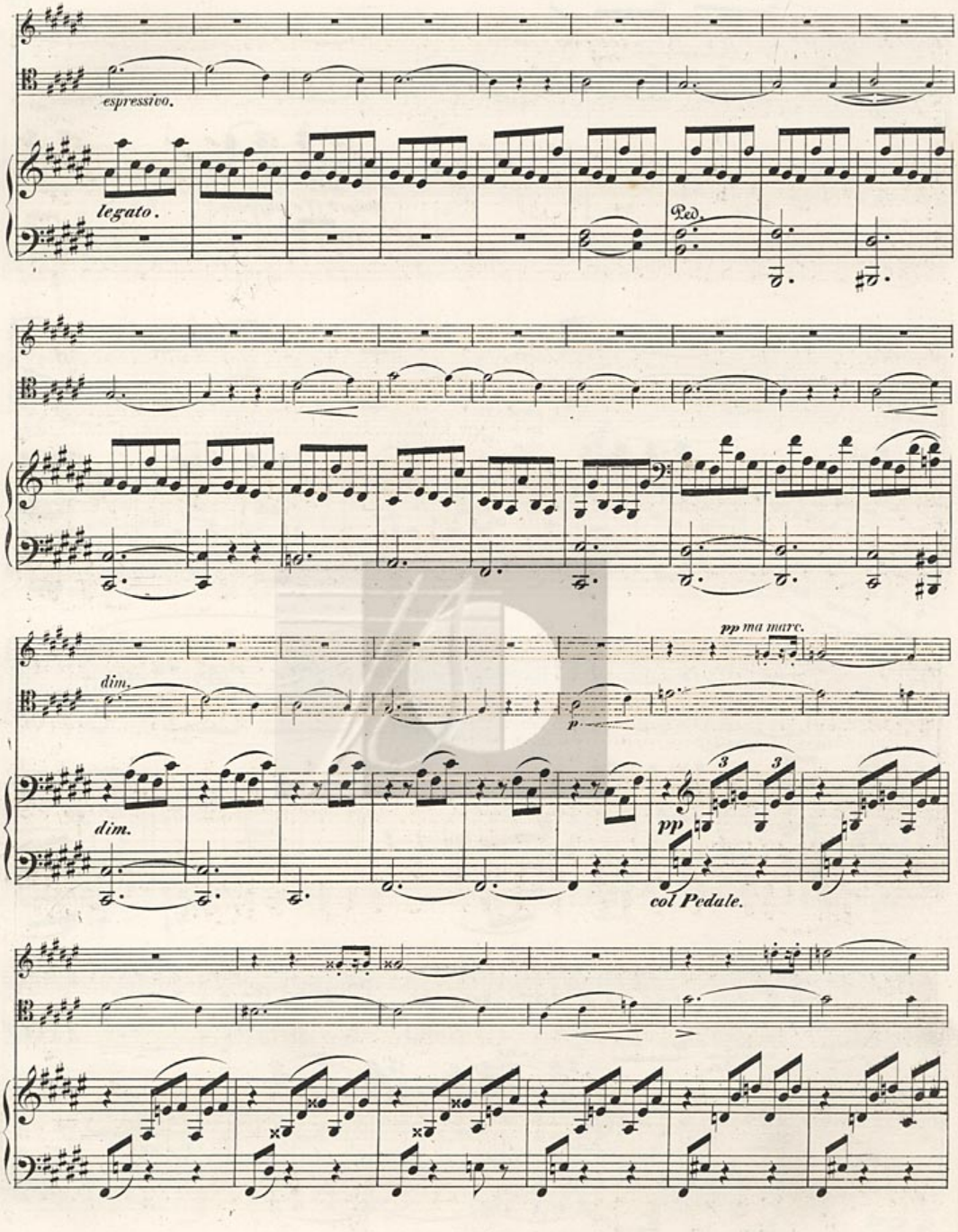
espressivo.
legato.
Ped.
pp ma marc.
dim.
p
dim.
pp
col Pedale.

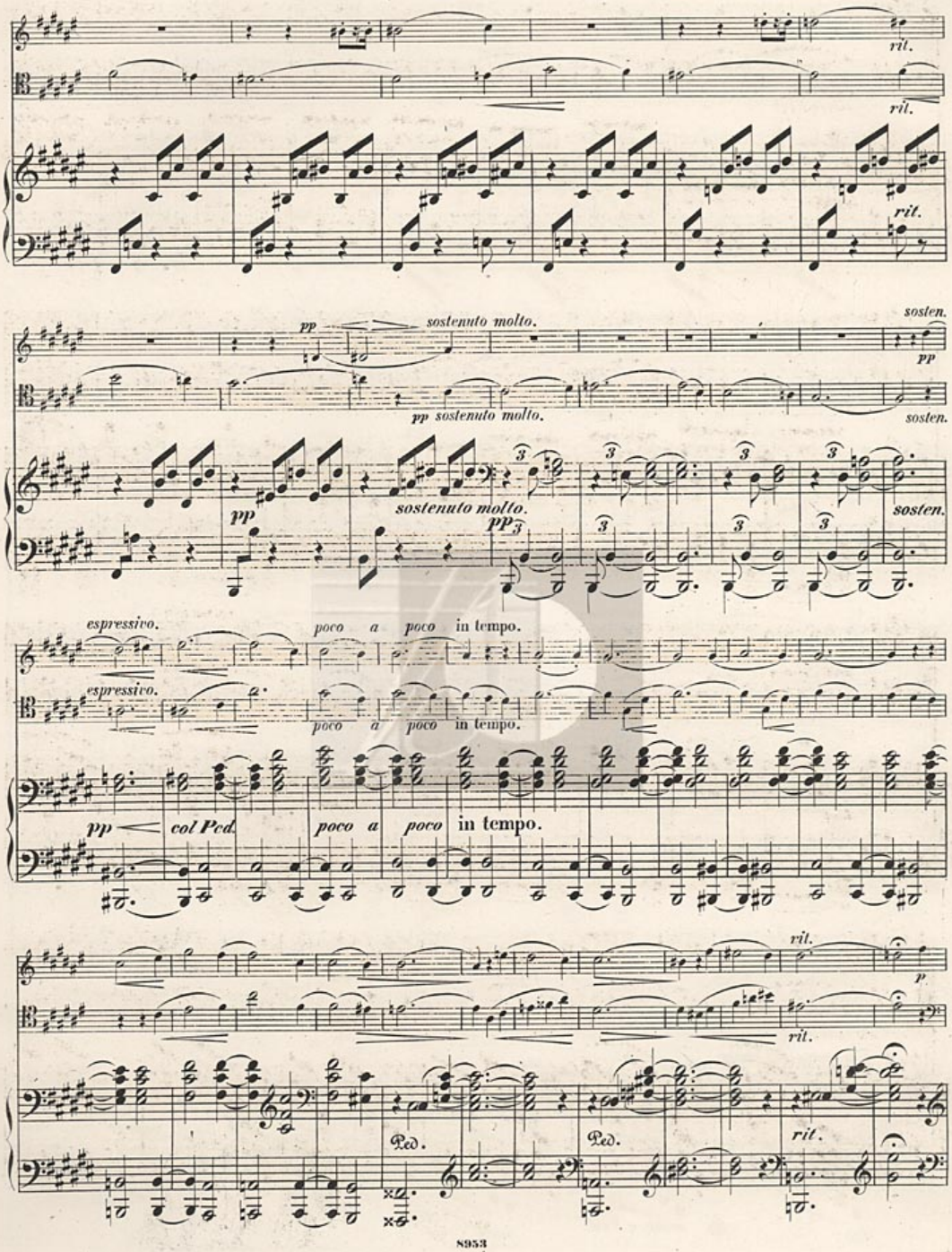
rit.
rit.
rit.
pp
sostenuto molto.
sosten.
pp sostenuto molto.
sosten.
pp
sostenuto molto.
pp
sosten.
espressivo.
poco a poco in tempo.
espressivo.
poco a poco in tempo.
pp
col Ped.
poco a poco in tempo.
rit.
p
rit.
Ped.
Ped.
rit.

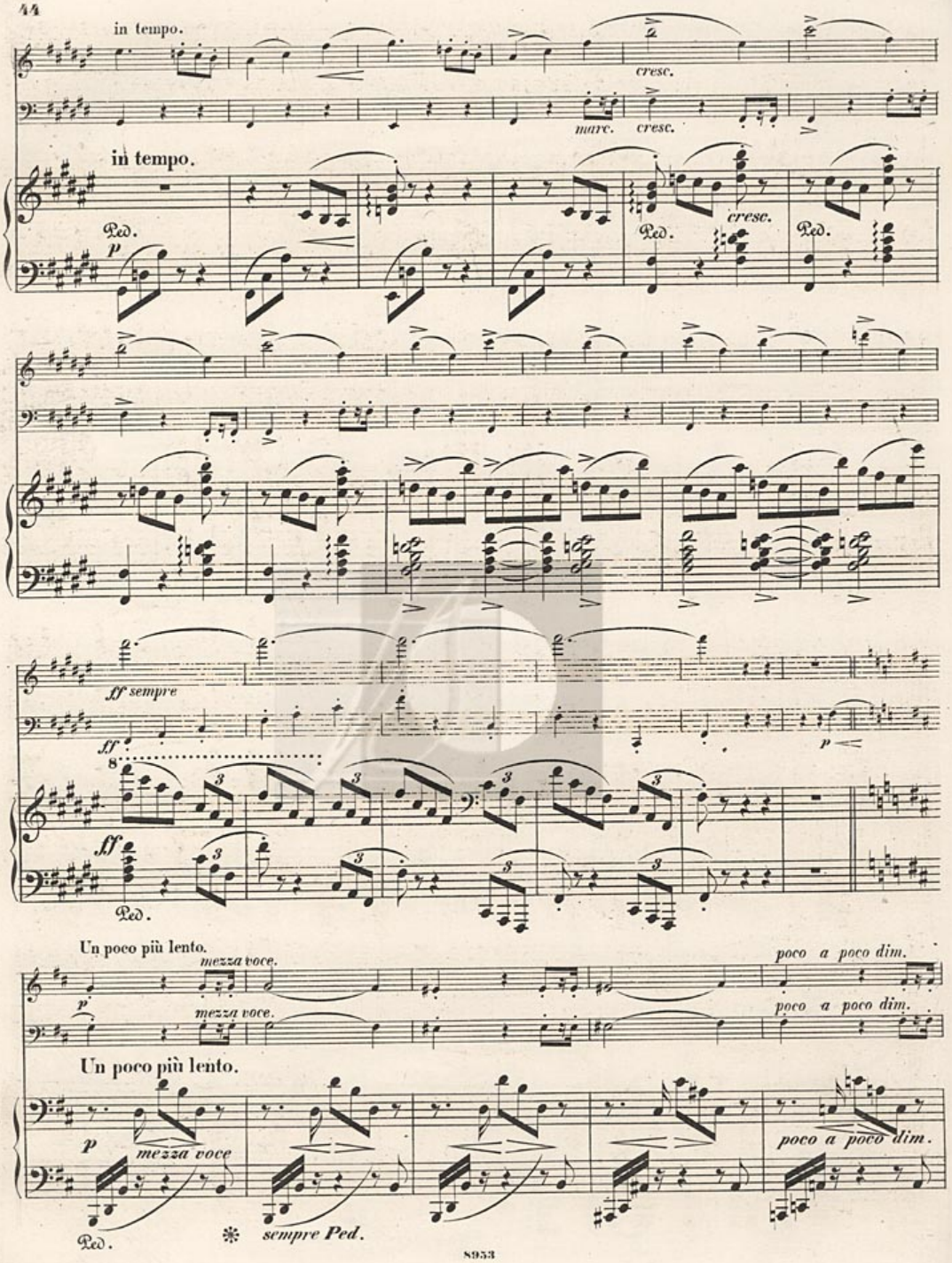
in tempo.
cresc.
marc.
cresc.
in tempo.
Ped.
p
cresc.
Ped.
Ped.
ff sempre
ff
p
8
ff
Ped.
Un poco più lento.
mezza voce.
poco a poco dim.
p
mezza voce.
poco a poco dim.
Un poco più lento.
p
mezza voce
poco a poco dim.
Ped.
sempre Ped.

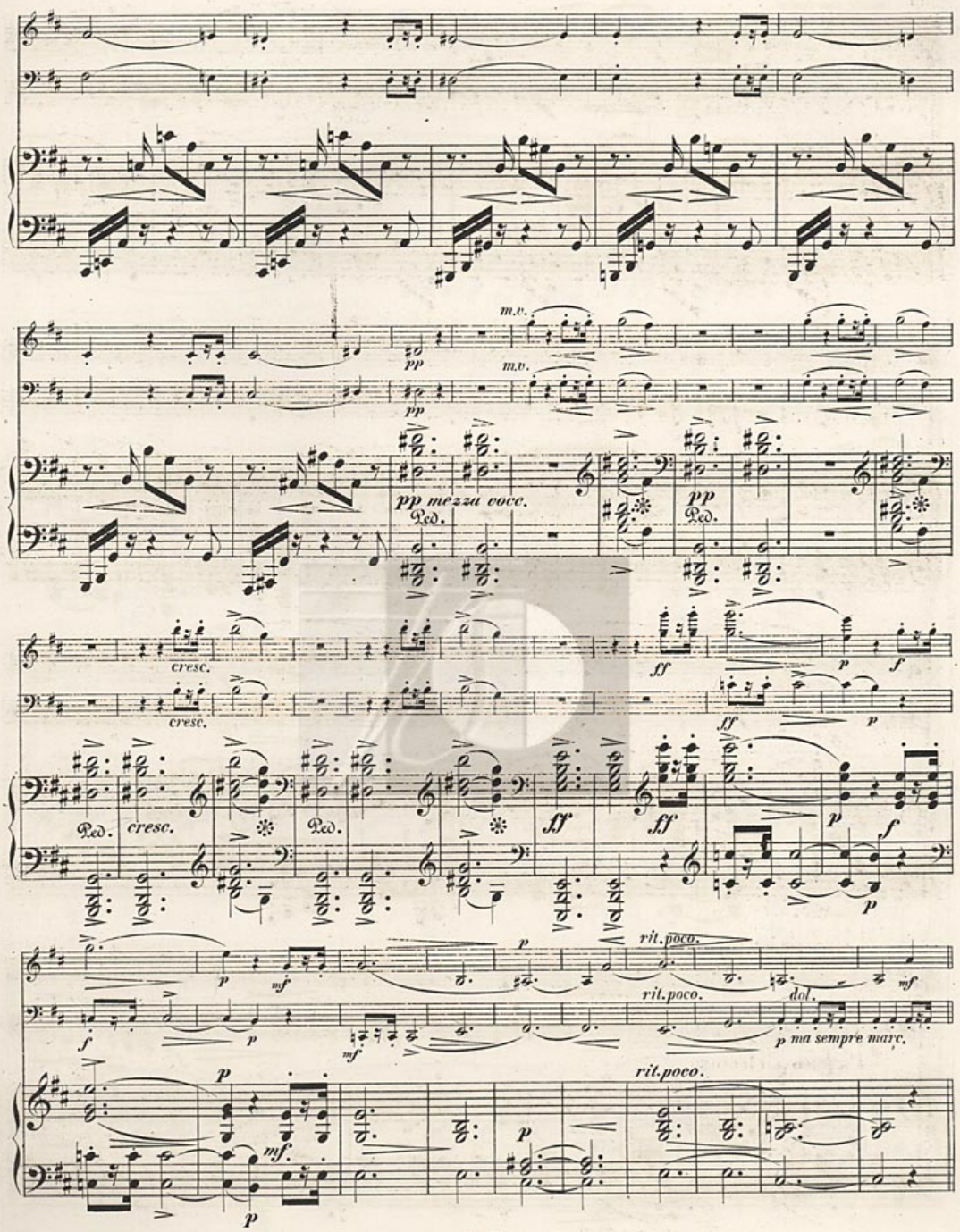
m.v.
pp
pp mezza voce.
Ped.
cresc.
ff
p
f
rit. poco.
dol.
mf
p ma sempre marc.
mf.

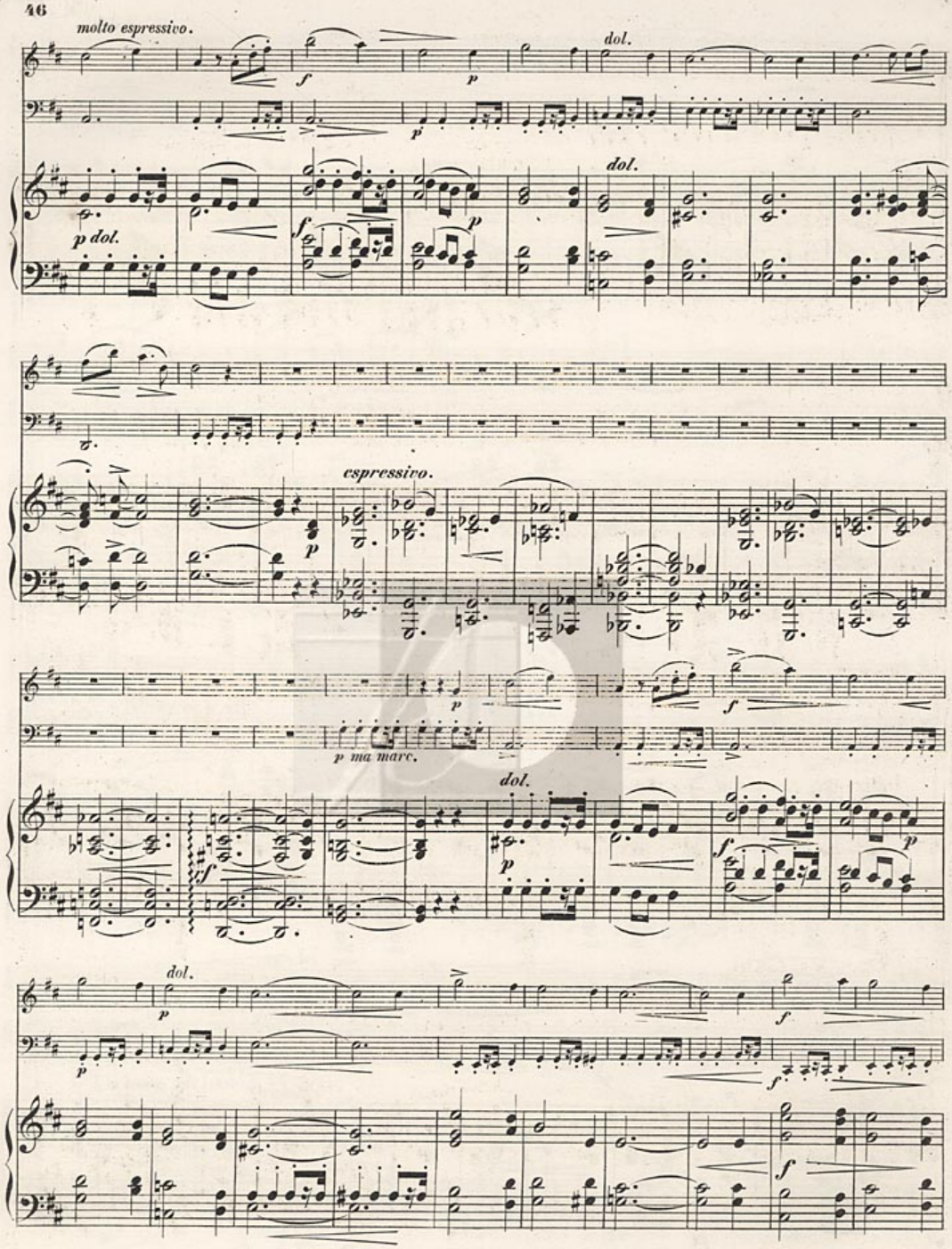
molto espressivo.
dol.
p dol.
espressivo.
p ma marc.

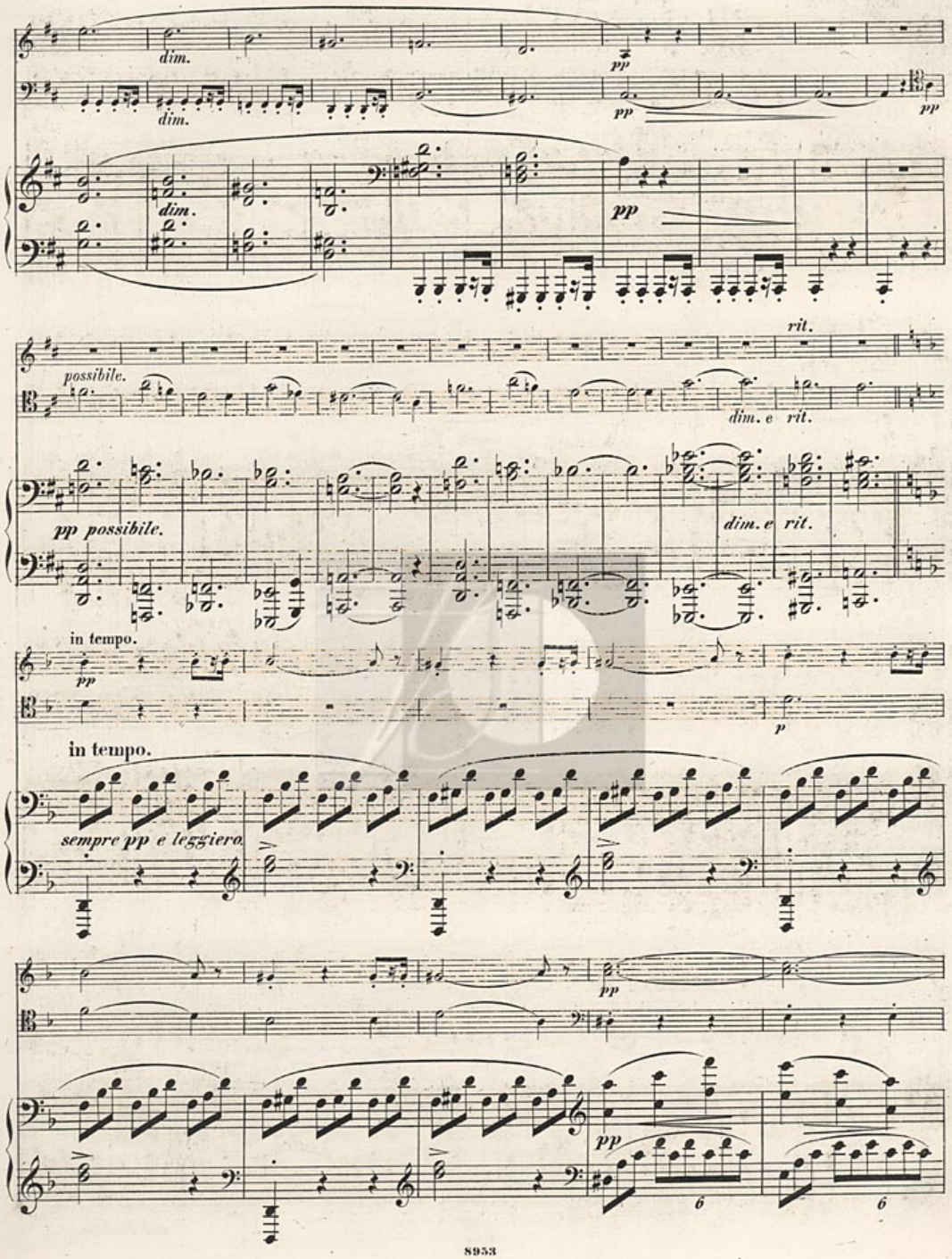
dim.
pp
dim.
pp
pp
dim.
pp
rit.
possibile.
dim. e rit.
pp possibile.
dim. e rit.
in tempo.
pp
p
in tempo.
sempre pp e leggiero.
pp
pp
6
6

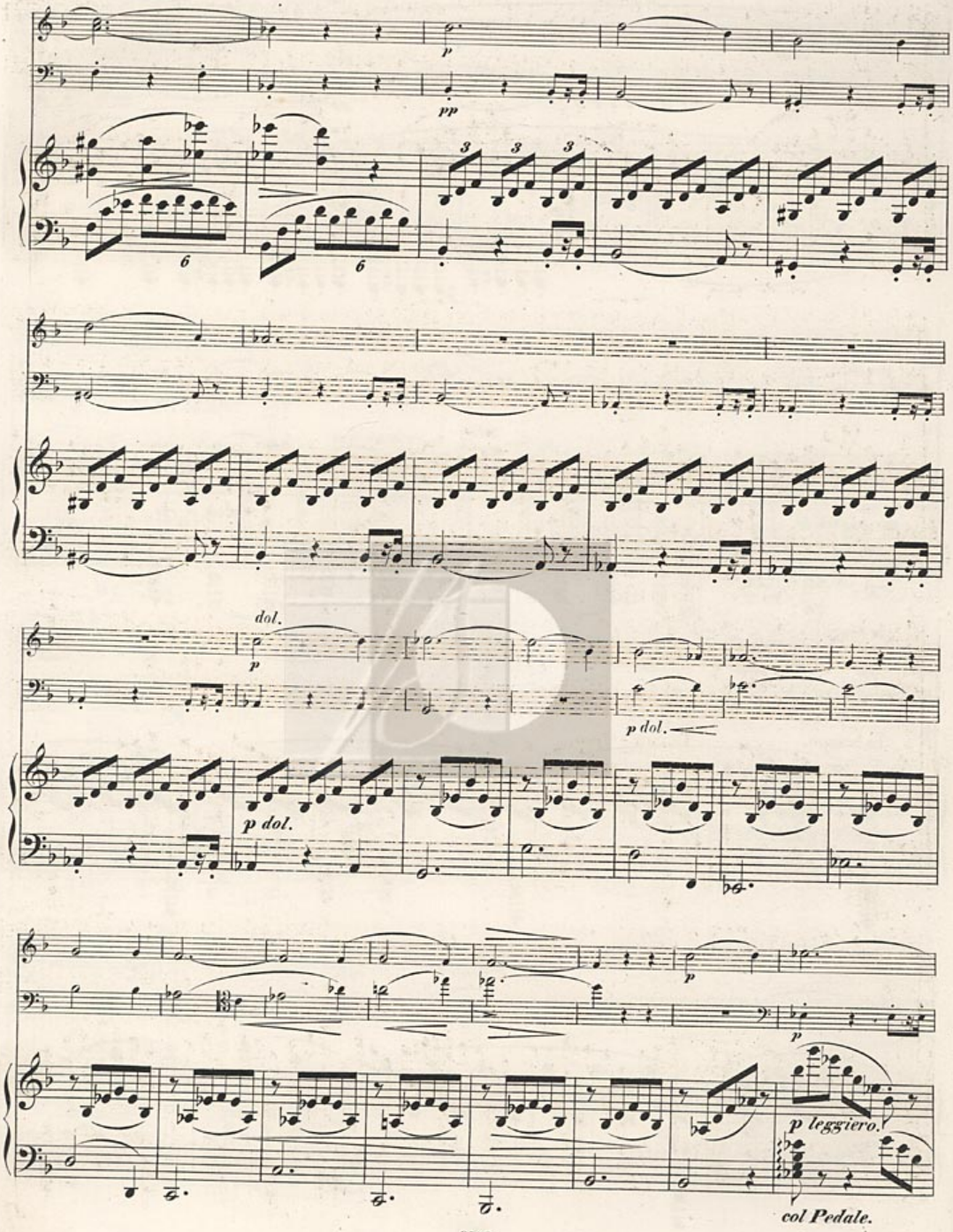
p
pp
3
3
3
6
6
dol.
p
p dol.
p dol.
p
p
p leggiero.
col Pedale.

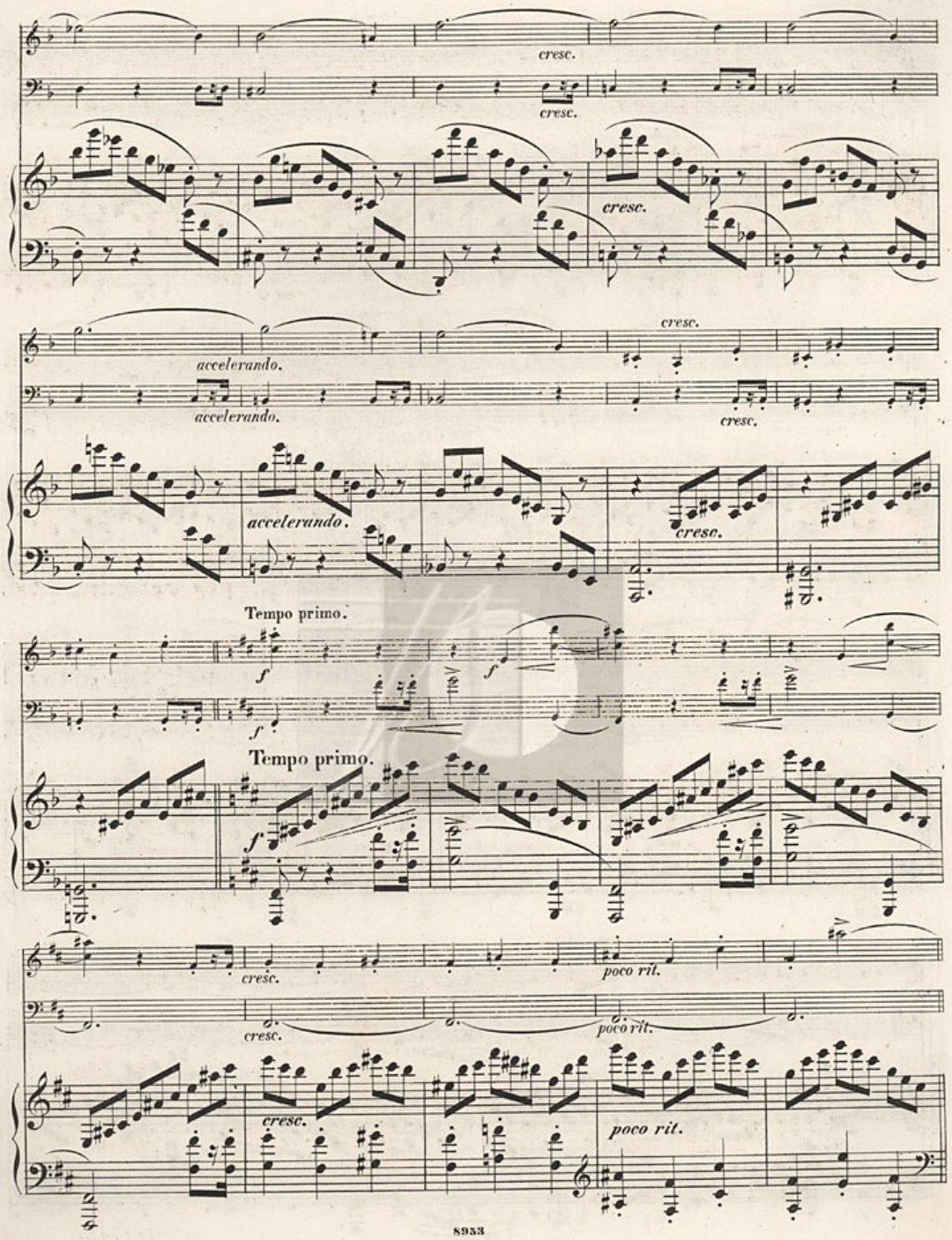
cresc.
cresc.
cresc.
accelerando.
accelerando.
cresc.
accelerando.
cresc.
Tempo primo.
f
f
f
Tempo primo.
f
cresc.
poco rit.
cresc.
poco rit.
cresc.
poco rit.

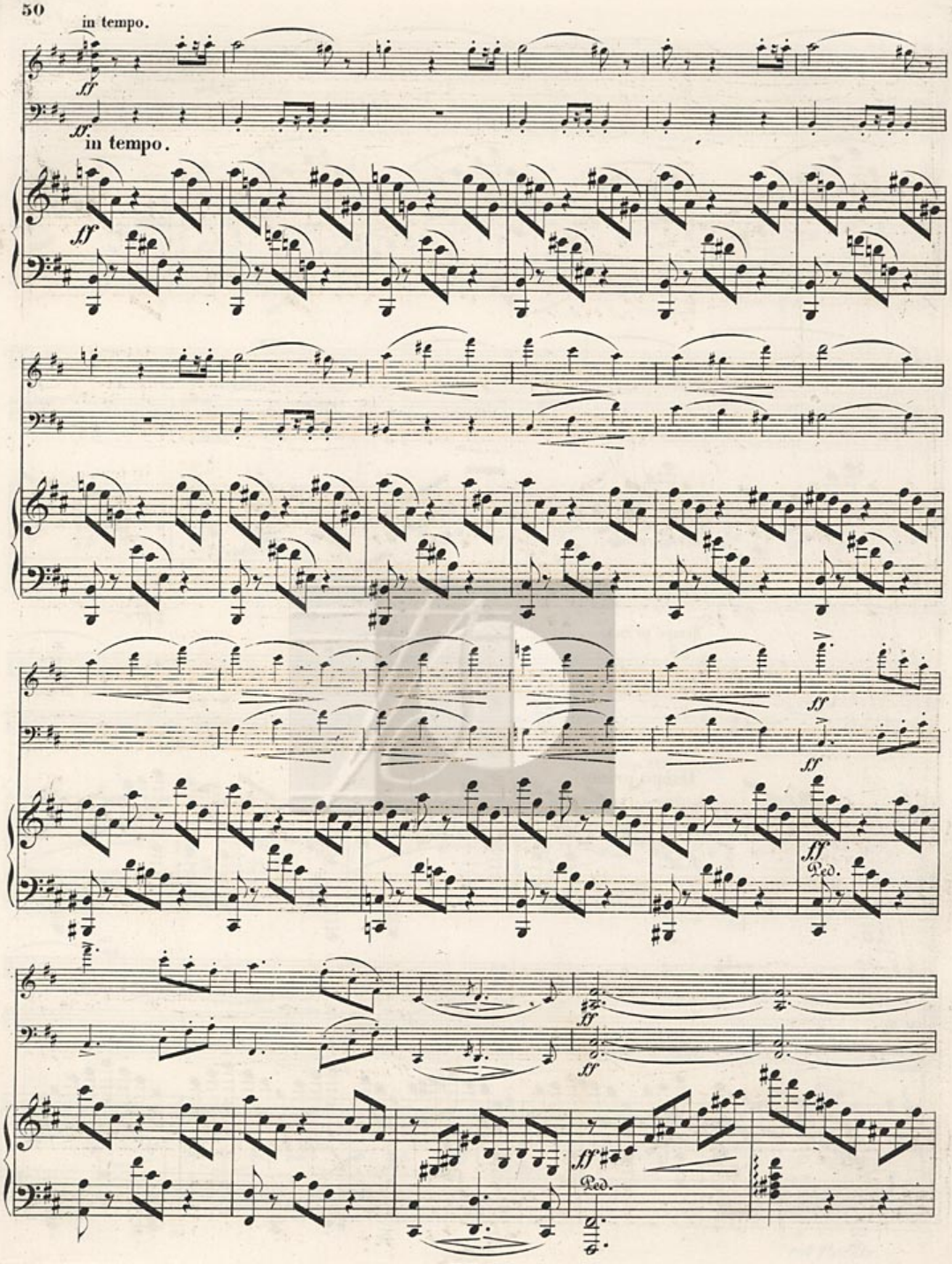
in tempo.
ff
in tempo.
ff
ff
ff
ff
Ped.
ff
ff
ff
Ped.

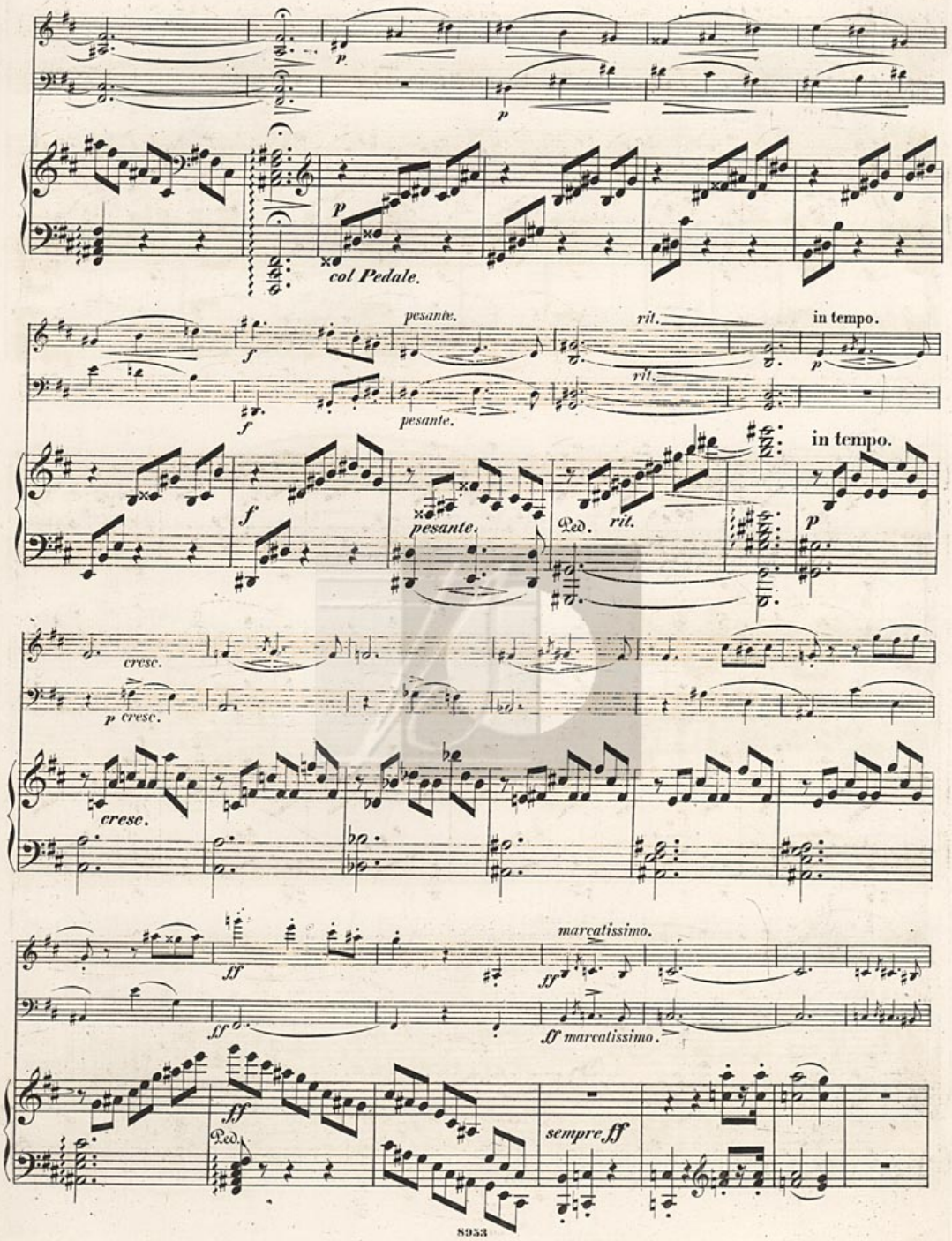
p
p
p
col Pedale.
pesante.
rit.
in tempo.
f
f
rit.
pesante.
in tempo.
f
pesante.
Ped.
rit.
p
cresc.
p cresc.
cresc.
marcatissimo.
ff
ff
ff
ff marcatissimo.
ff
Ped.
sempre ff

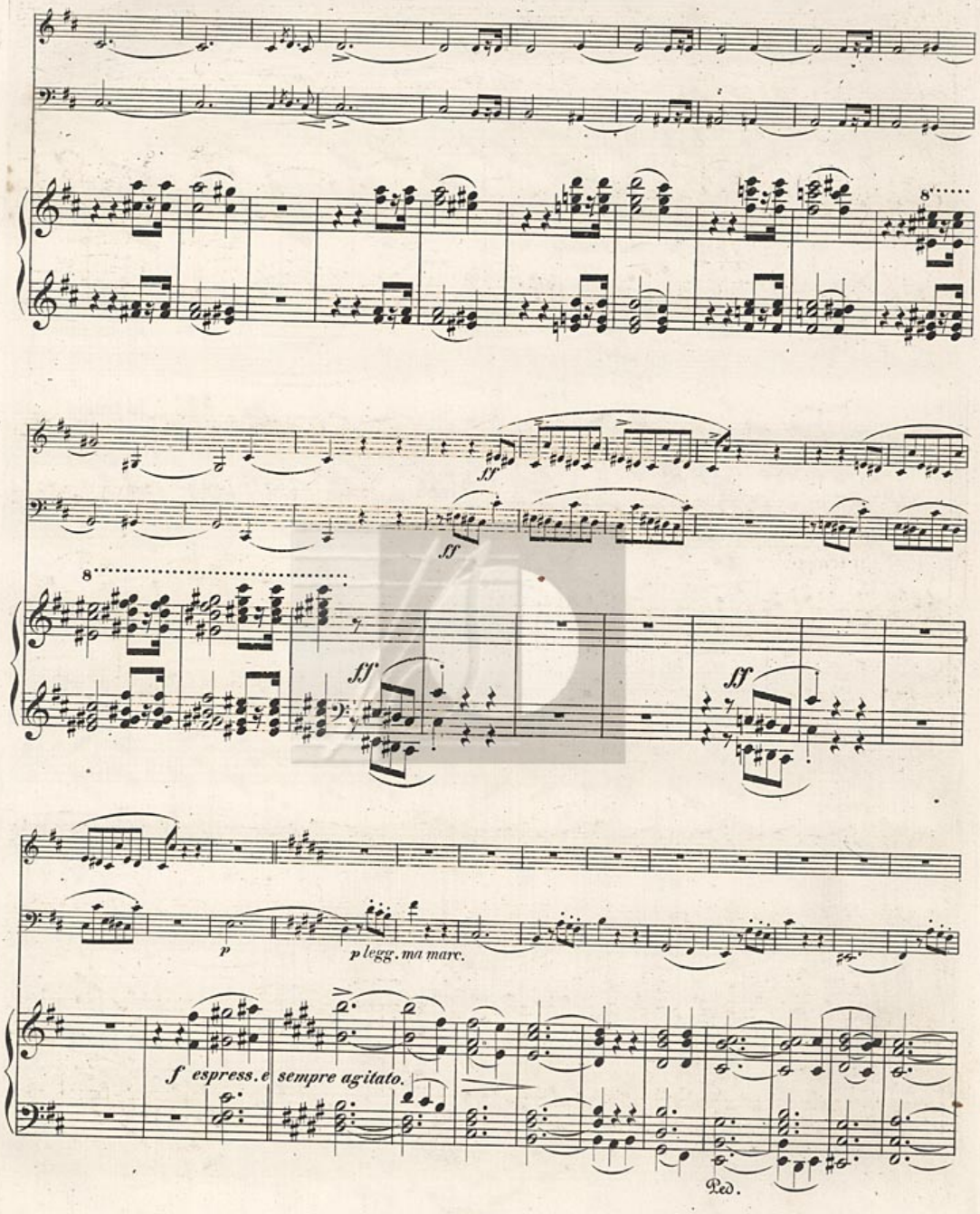
ff
ff
8
ff
ff
p
p legg. ma marc.
f espress. e sempre agitato.
Ped.

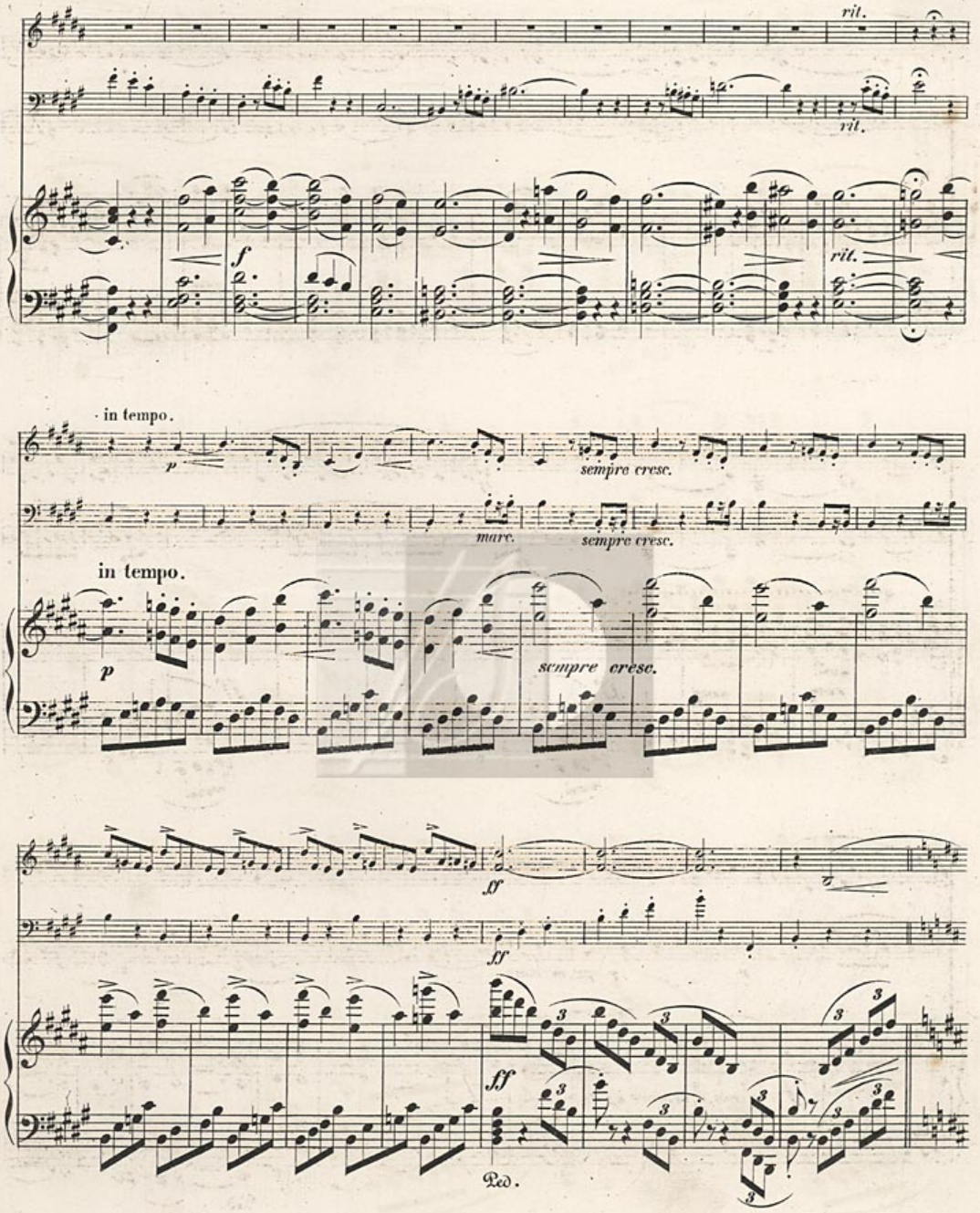
rit.
rit.
f
rit.
in tempo.
p
sempre cresc.
marc.
sempre cresc.
in tempo.
p
sempre cresc.
ff
ff
ff
Ped.

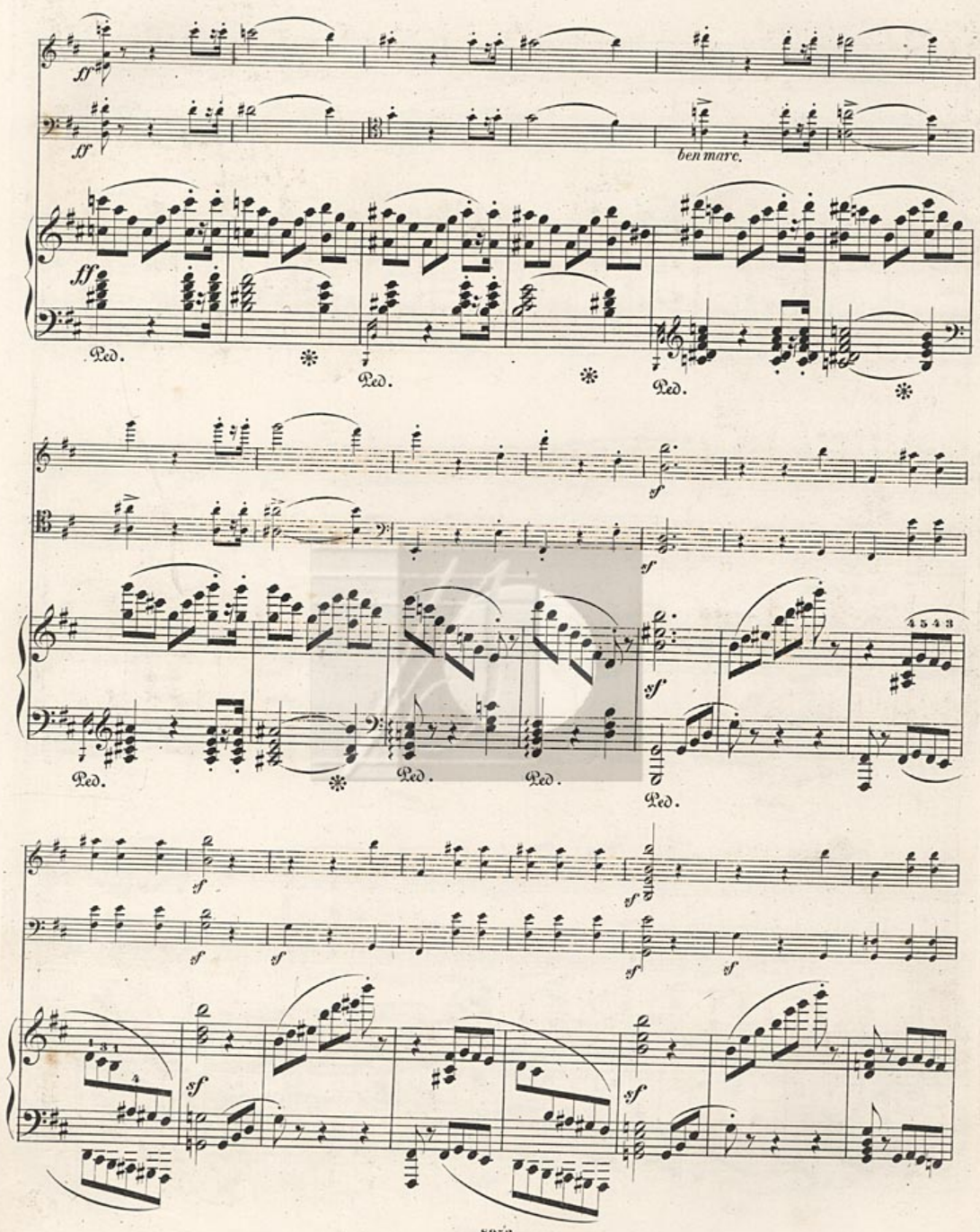
ff
ben mare.
Ped.
sf
4 5 4 3
3 1 4

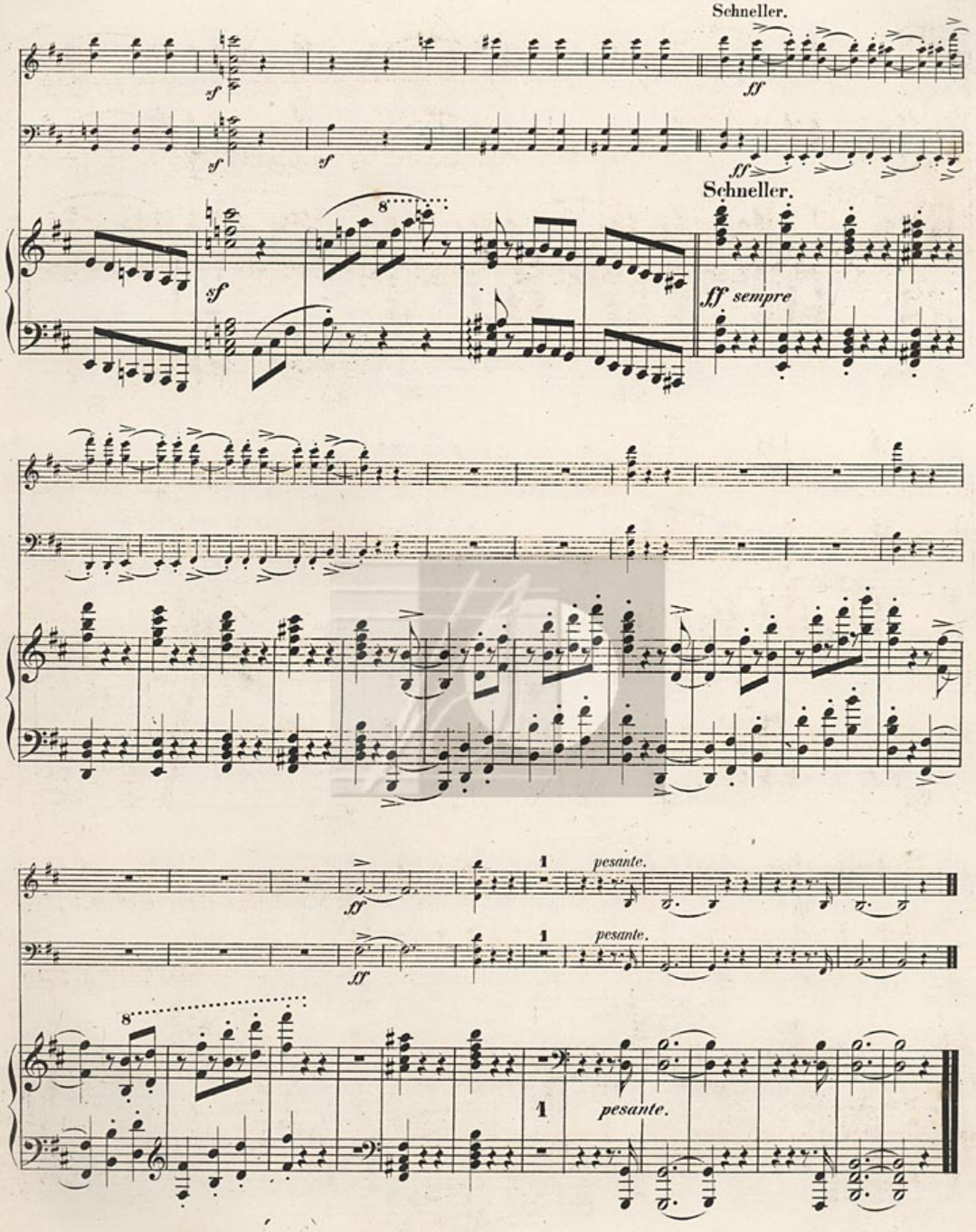
Schneller.
sf
ff
Schneller.
ff sempre
pesante.
pesante.
pesante.