

VI SONATE,
A CEMBALO OBLIGATO E VIOLINO
O FLAUTO

DEL

S I G.^{RO} C. F. A B E L.

VIOLINO
O
FLAUTO TRAVERSO.

SONATA I.

Allegro moderato. 

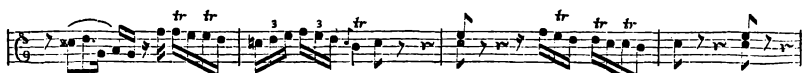
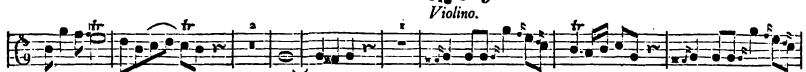

Flauto.

Violino.

Flauto.

Viol.

Tempo di Minuetto

3

SONATA II.

Andantino.

The Andantino section is written in 6/8 time with a key signature of one flat (B-flat). It begins with a C-clef on the first line. The music features a variety of rhythmic patterns, including eighth and sixteenth notes, often beamed together. Trills (tr) are used as ornaments on several notes. The dynamics range from piano (p) to fortissimo (ff). The section concludes with a double bar line and repeat dots.

Allegro affai.

The Allegro affai section is also in 6/8 time with one flat. It begins with a C-clef on the first line. The tempo is noticeably faster than the previous section. The music is characterized by more active eighth and sixteenth-note passages. Trills (tr) continue to be used. The dynamics include piano (p) and fortissimo (ff). The section ends with a double bar line.

Fine.

SONATA III.

Un poco vivace.

Flauto.

Violino.

Giga.

Flauto.

Viol.

Fine.

Four empty musical staves, likely for the Viola and Cello parts, positioned below the main score.

SONATA IV

Allegro moderato.

Tempo di Minuetto

Fine.

Five empty musical staves, each consisting of five horizontal lines, positioned below the 'Fine.' marking. These staves are currently blank.

SONATA V.

Vivace.

Scherzo. Presto.

11

Five empty musical staves, each consisting of five horizontal lines, arranged vertically. They are currently blank.

SONATA VI.

Moderato. 

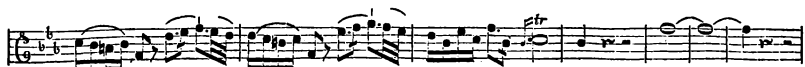

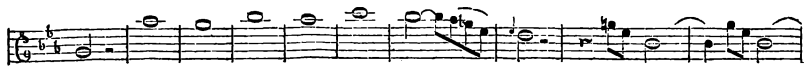

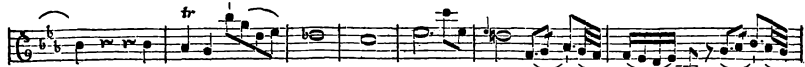

Flauto Oboèva alia.

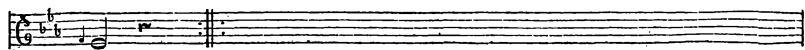

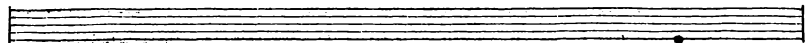

Andante.

The Andante section consists of five staves of music. The first staff begins with a treble clef, a key signature of two flats (B-flat and E-flat), and a 3/4 time signature. It features a series of eighth and sixteenth notes, with some slurs and trills. The second staff continues the melodic line with trills and slurs. The third staff has a trill and a fermata. The fourth staff continues with slurs and trills. The fifth staff concludes the section with a double bar line.

Menuet.

The Menuet section consists of six staves of music. The first staff begins with a treble clef, a key signature of two flats, and a 3/4 time signature. It features a series of eighth and sixteenth notes, with some slurs and trills. The second staff continues the melodic line with trills and slurs. The third staff has a trill and a fermata. The fourth staff continues with slurs and trills. The fifth staff concludes the section with a double bar line. The sixth staff is an empty musical staff.

F I N E.