

Endler, Johann Samuel (1694-1762) BRD DS Mus.ms.1213/25  
D.♯./SINFONIA./â/2.Clarini,/Tympani,/2.Corni,/2.Violini,/et/Basso./di/JSEndler./[Incipit]/[mit Bleistift von später Hand:] Flauto traverso/

Allegro assai 2/4 -  
Menuet 1,2 3/4 - Andante  
6/8 - Les Postillons  
3/8.

Autograph ca.1750. 35 x 25 cm. WZ: DS 1.  
13 St.: vl 1(2x), 2, b(3x), fl (2x, nur Andante), cor 1,2, clar 1,2  
timp. je 1 Bl. 1 b-St.bez.

3087 1213<sup>25</sup>

D. #

# SINFONIA.

2. Clarini,  
à

Tympani,

Flauto traverso

2. Corni,

2. Violini,

et

Basso.

Flöte

di  
Händel.

fol. (13) W

Großherzoglich  
hessische  
Hofbibliothek

Allegro <sup>1213<sup>25</sup></sup> Violino Primo.

apari & 2/4

Mennet.

# Menuet

*Alternativ:*  $\frac{3}{4}$

$\frac{3}{4}$

*Andante*  $\frac{6}{8}$  *piccato.*

*Les* *Pavillons:*  $\frac{3}{8}$

Allegro

1213<sup>25</sup>

# Violino I.

2

*affai.*

*Menuet.*

*Mouvet.*  
1.

*Andante.*  
*Largo.* *piccato*

*Lev.*  
*Pizzicatos.*

1213<sup>25</sup>

# Violino 2.

3

*Allegro  
affai.*

Menet.

Mennet.

I.

*Andante.*

*Largo. pizzicato.*

*Les Pestillons.*

Allegro

1213-25

# Basso.

4

*a f* *rit.* *forte.* *piano*

Menuet  
alternatiu

Andante

Les  
Follions

Allegro

1213<sup>25</sup>

Passo.

5

*allegro*

*piano.*

*forte*

*piano.*

Menuet  
alternativ

Menuet i. La Capota

Il Fine

Allegro

1213<sup>25</sup>

# Basso.

6

*affai.*

Menuet.

*Menuet.*

1. 

*Andante.* *Largo.*  
*ritardato.* 

*Les Postillons.* 

1213<sup>25</sup>

Largo.

Flauto traverso.

Andante.

1213<sup>25</sup>

8

*Andante*

12 13<sup>25</sup>

D:

# Corno 1.

9

*Allegro affai.*

2.  
7.  
14. *pian.*  
3.  
4.

*Admet*

2.  
3.

|| *Andante tac.* ||

*Volti.*

Les Postillons:

1213<sup>25</sup>

D:

Corno

2.

10

*Allegro*  
*affai.*

2.

7.

14. *pian.*

*fort.*

11. 3.

*Meno mosso*

1. *Soli*

2.

|| *Andante fac.* ||

*Volti.*

Les Postillons.

12 13 25

# D. Clarino 1.

11

*Allegro*  $\frac{2}{4}$   
*affai.*

*Menuet*  $\frac{3}{4}$

|| *Andante tac.* ||

*Volti.*

Les Postillons.

1213<sup>25</sup>  
Allegro

D. Clarino 2. 12

affai.

|| Andante tac: ||

Volti.

Les Portillons.

1213<sup>25</sup>  
Allegro.

D.

Tympani.

13

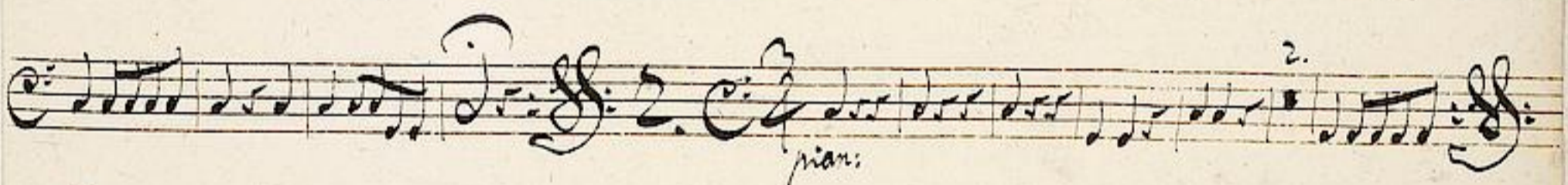

|| *Andante tac.* ||

*Visti.*

Les Postillons.
