Fantasia a 5 No.9

VdGS No.9

Treble Viol I

John Ward
1589-1638

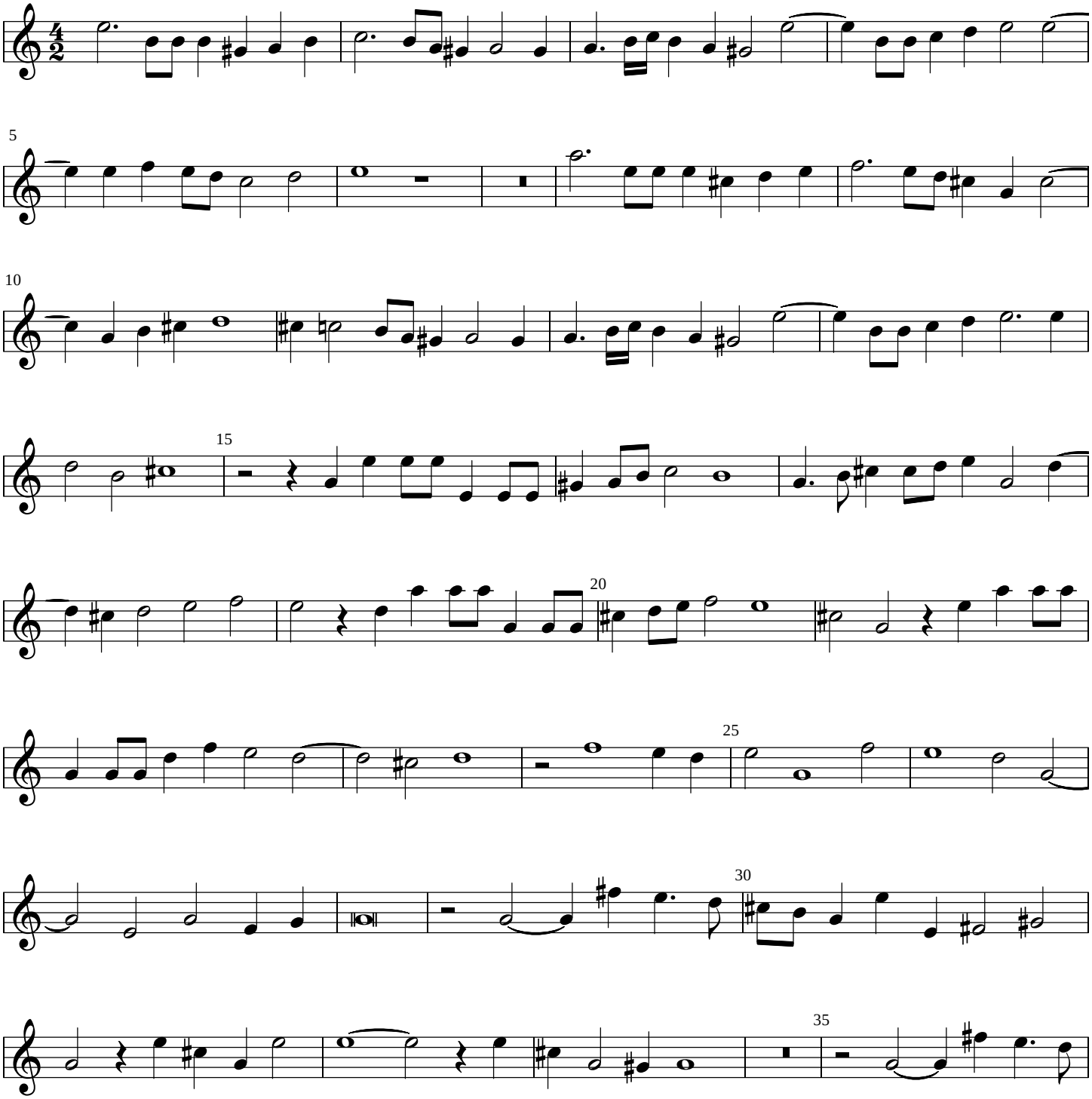

transcribed by Thomas Gettys

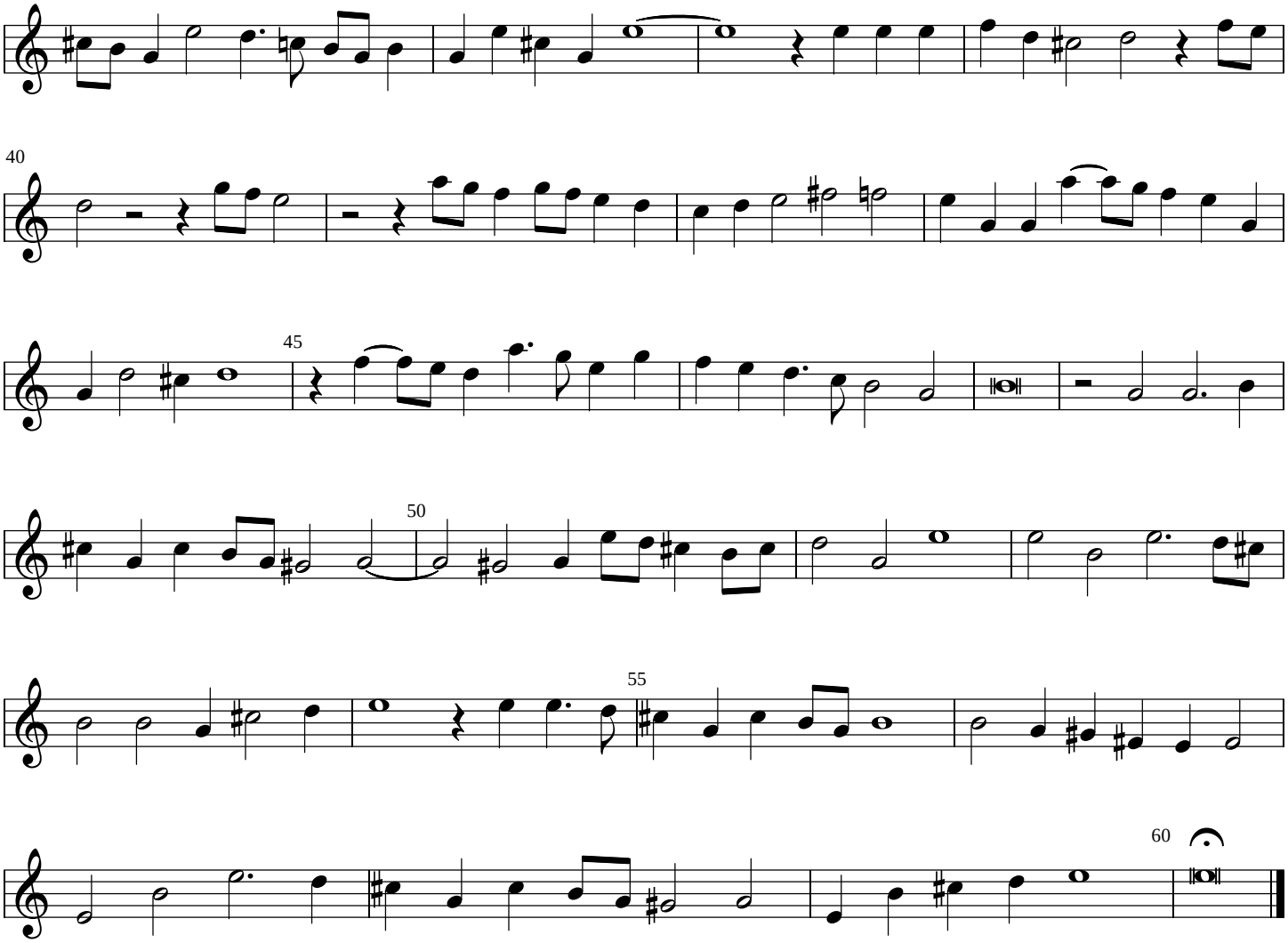
40
45
50
55
60