

Violoncello

Johann Fischer / Suite From TafelMusik (Hamburg, 1702)

This is Johann Fischer (1646-1716) not Johann Caspar Ferdinand Fischer (1656-1746)

Ouverture

♩ = 104

Grave

Fischer (1646-1716)

7

13

2
18

Violoncello
6

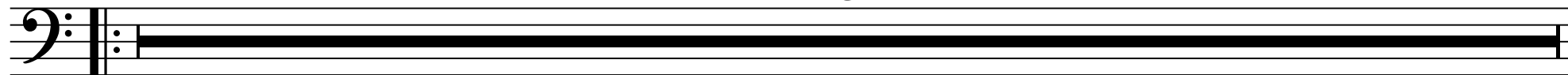

24

3

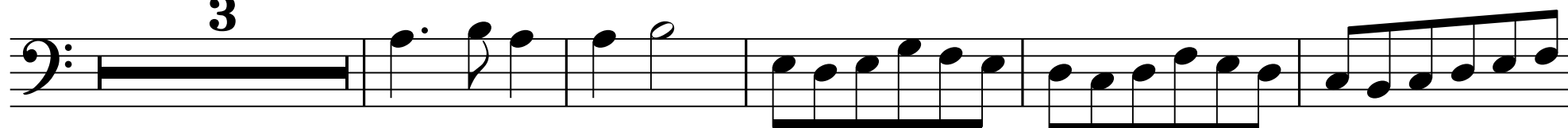

32

6

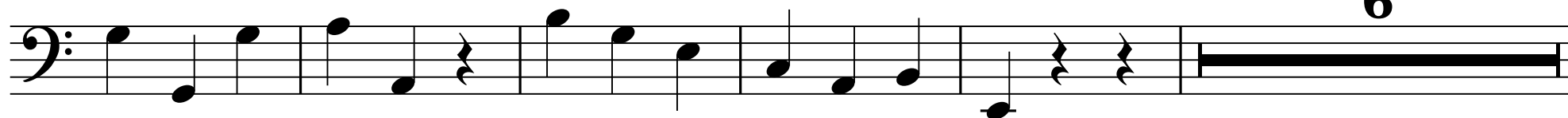

43

Violoncello

49

54

60

Entrée

Violoncello

4
1

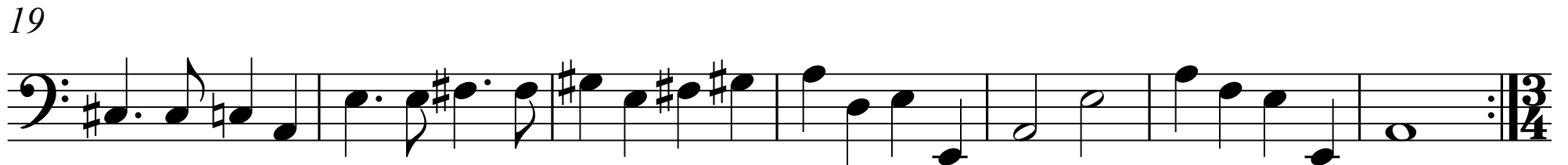
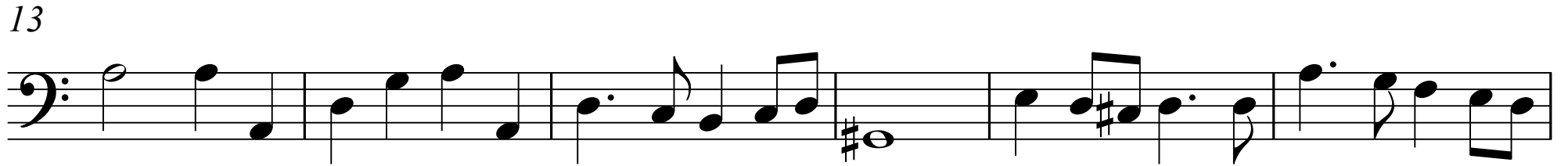
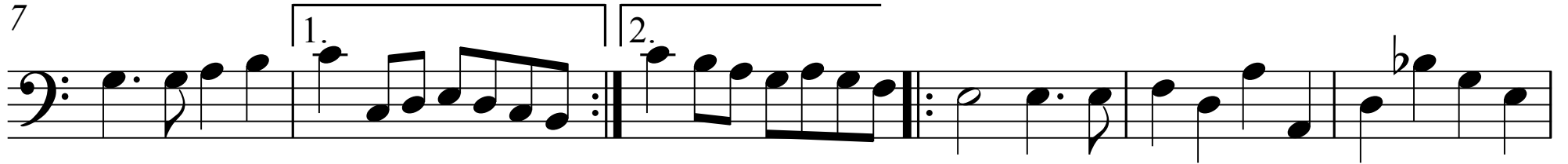
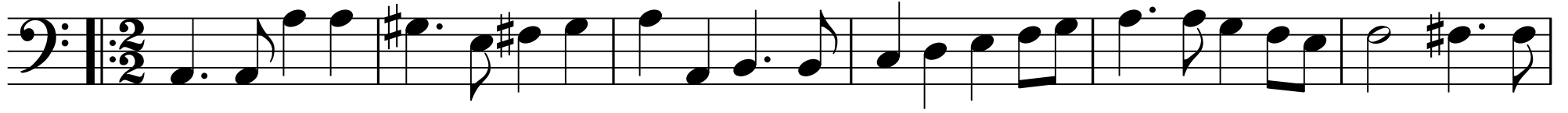

Minuet, qui se joue alternativement avec le suivant

Violoncello

1

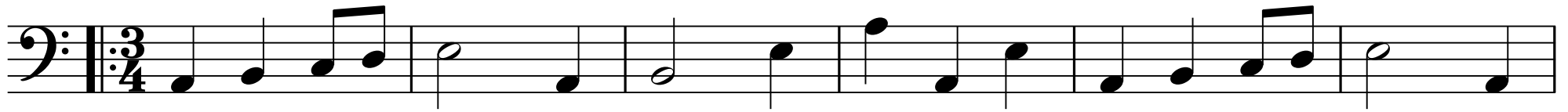

7

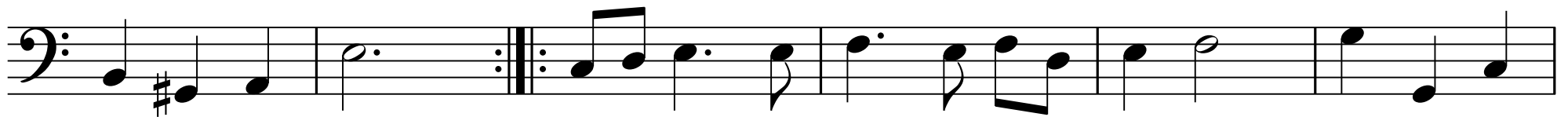

13

19

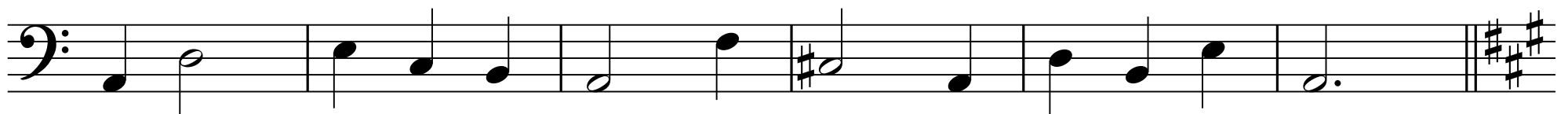

V.S.

Trio

Violoncello

7 25

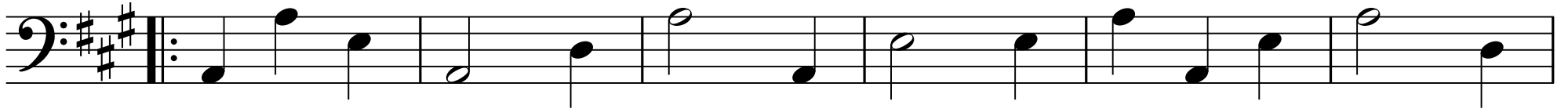

31

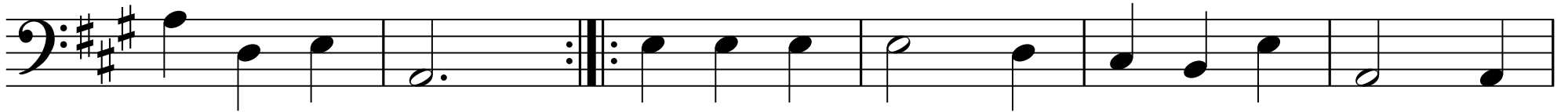

37

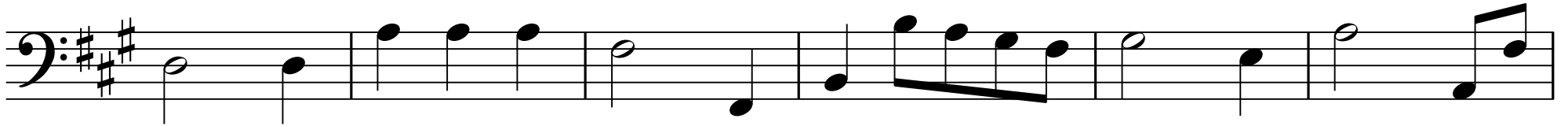

43

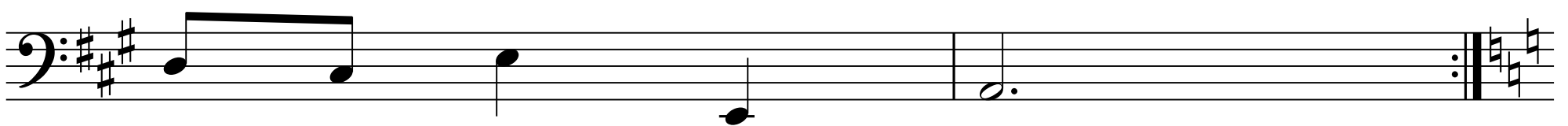

Air

Violoncello

8

1

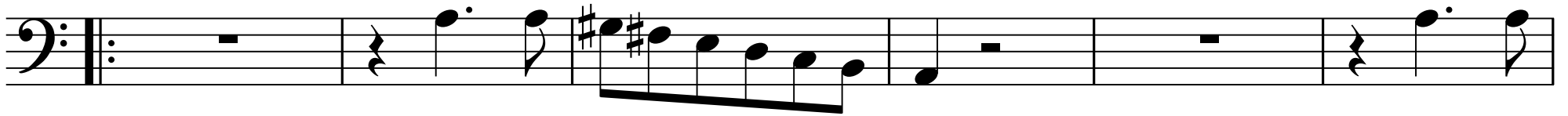

7

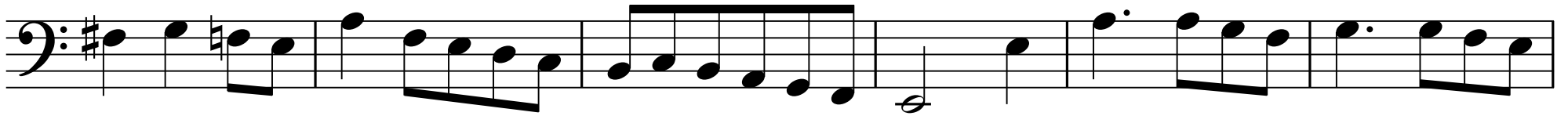

13

19

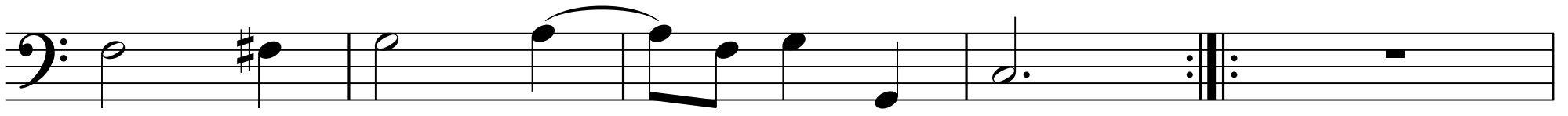

Violoncello

9

24

5

34

40

44

Chaconne

Violoncello

10

1

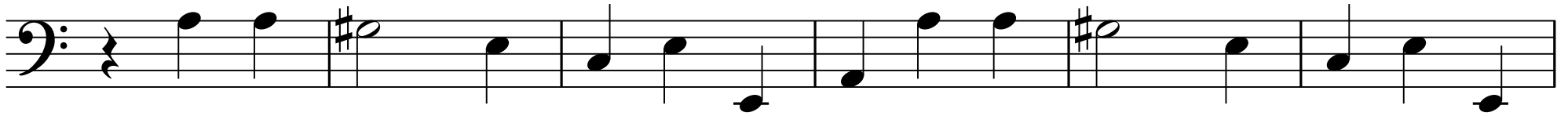

7

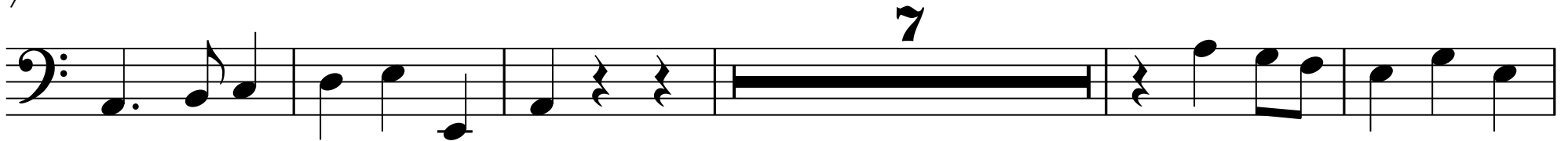

19

25

Violoncello

11₃₁

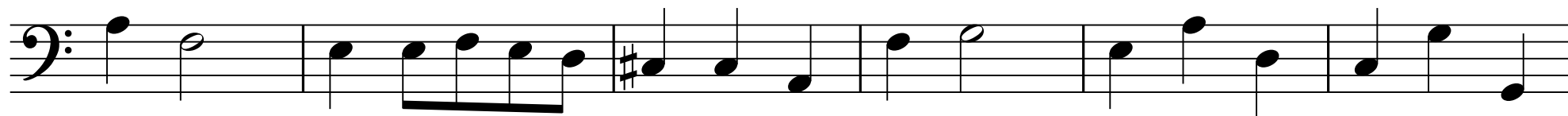

37

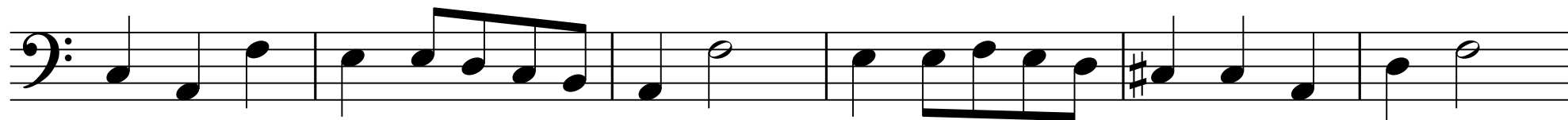

43

49

Violoncello

55

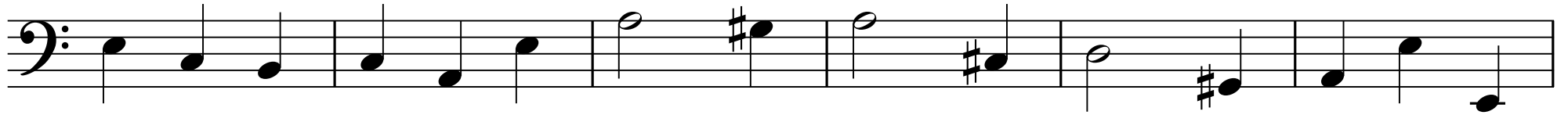

61

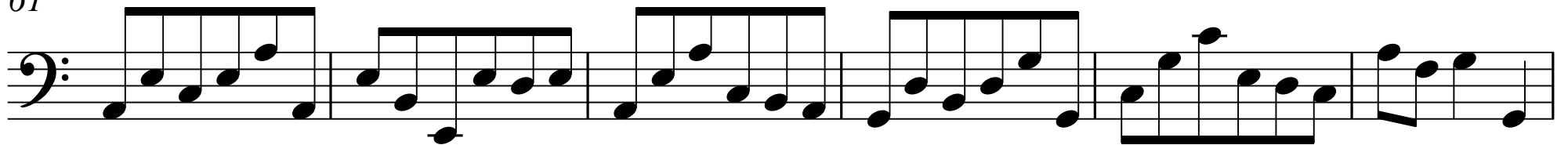

67

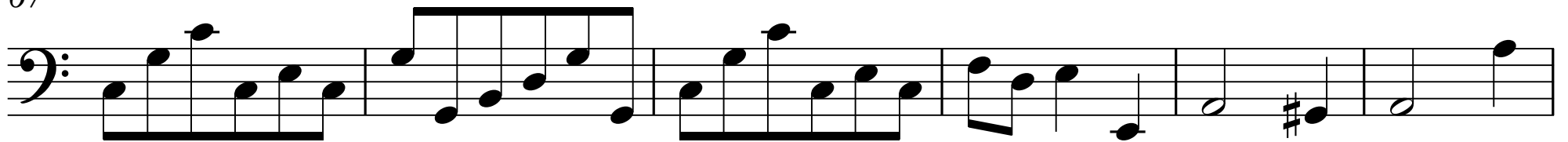

73

13

Violoncello Gavotte

1

7

11

