

„Concerto „

Pour Clavecin Ou Forte Piano

Avec Accompagnement de Deux Violons

Alto et Basse Deux Flutes, Deux Cors,

Composés et Exécute

Au Concert de La Reine

Par

N^o 1^{er} L'Abbe Vogler

Op: VIII

„ A: Paris „ Dannenberg „

« Concerto » pour Clavécin 46^e abbe. Vogler.

Allegro

Tutti
Dol.

tr

pp

pp

Solo

6

Andantino

Sequitur. Rondo avec les
variations. //

Rondo avec les Variations

Var: N^o 1

La Première fois legato, La Seconde fois Staccato

Var 2

Seq *al* variations *tr* *vibrato*

Variations

3^{ta}

fr

la m. d.

la main gauche

m d

m g

do lo

fin

Bayerische
Staatsbibliothek
München

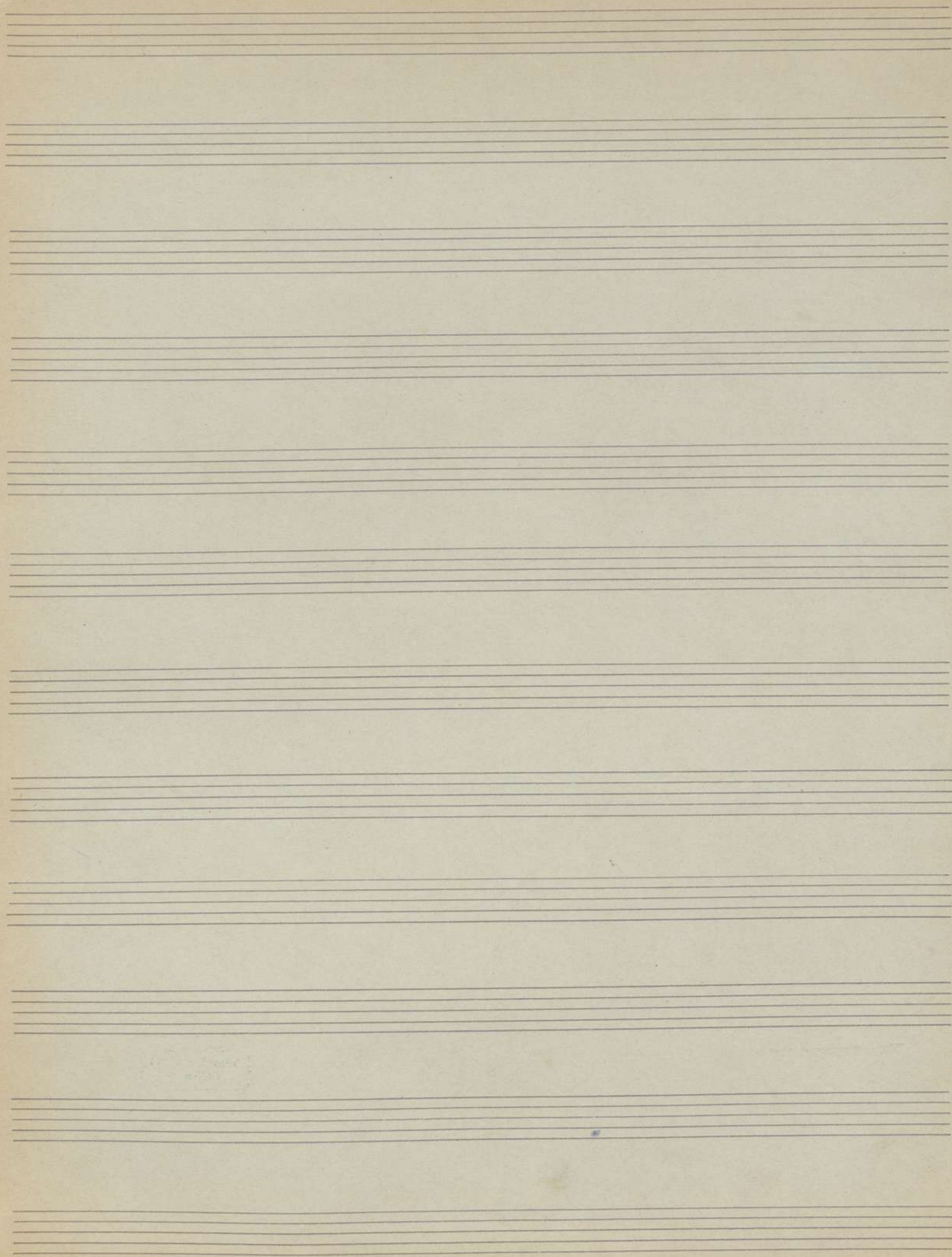

120

Allegro p

f

p *dolce* *pp*

pp

ppp

tutti *p*

Bayerische Staatsbibliothek München

Colla

pizz

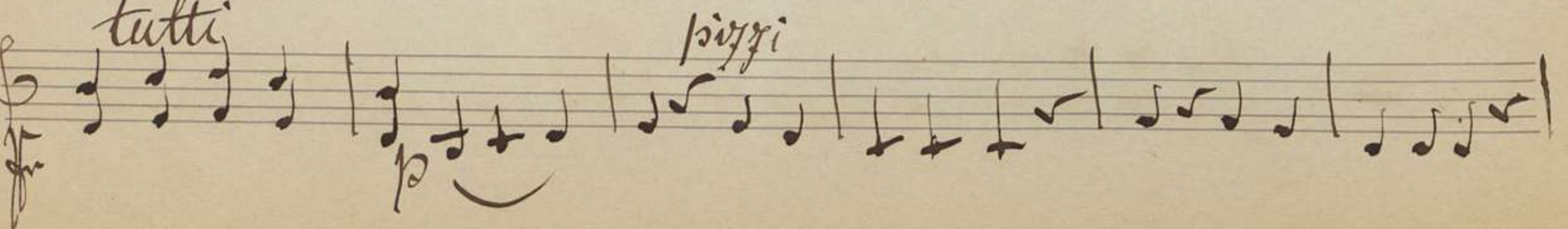
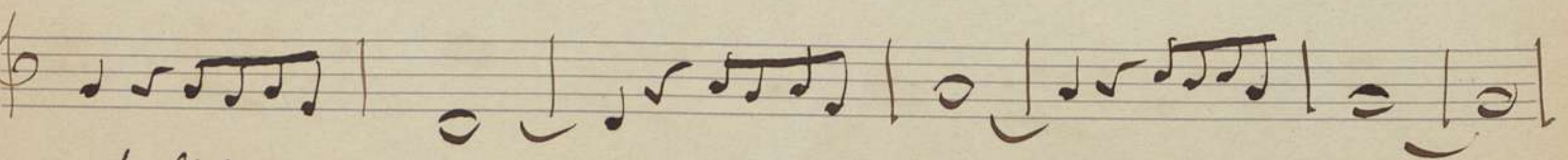
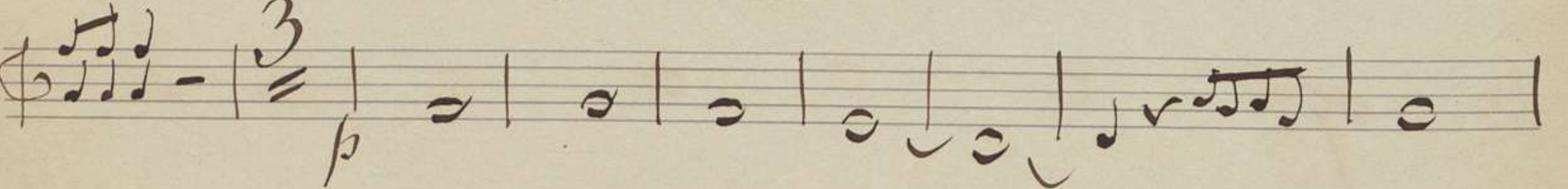
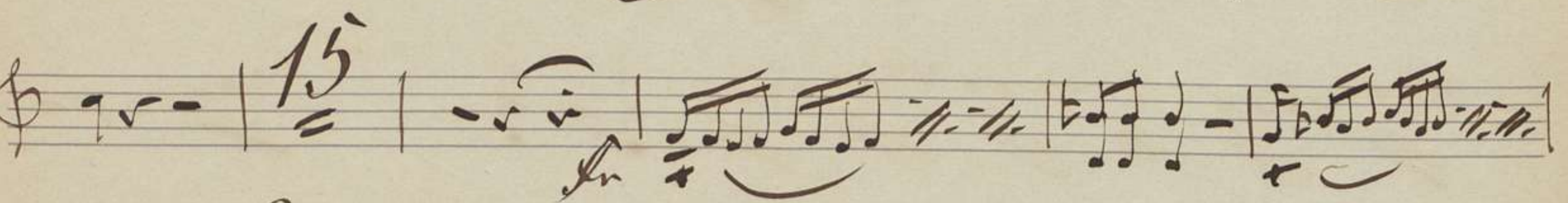
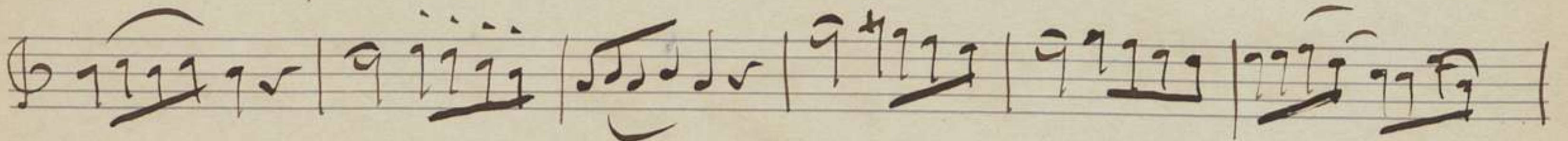
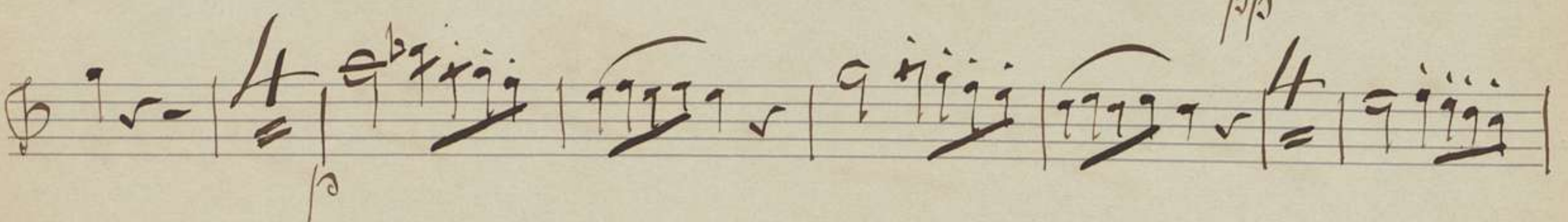
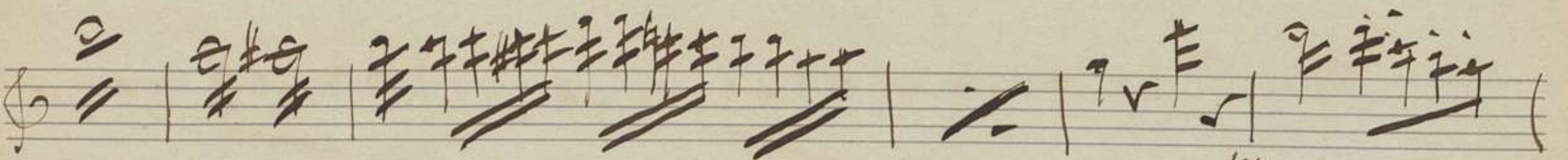
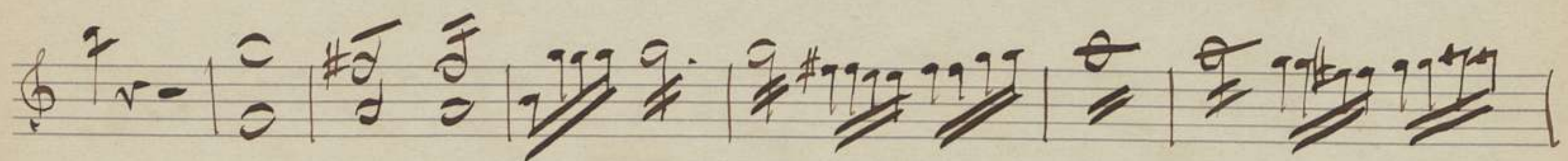
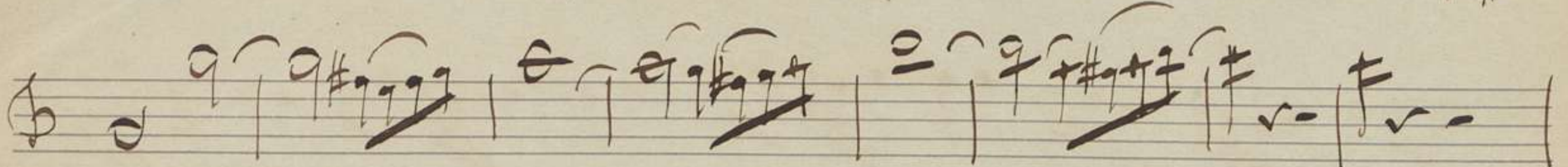
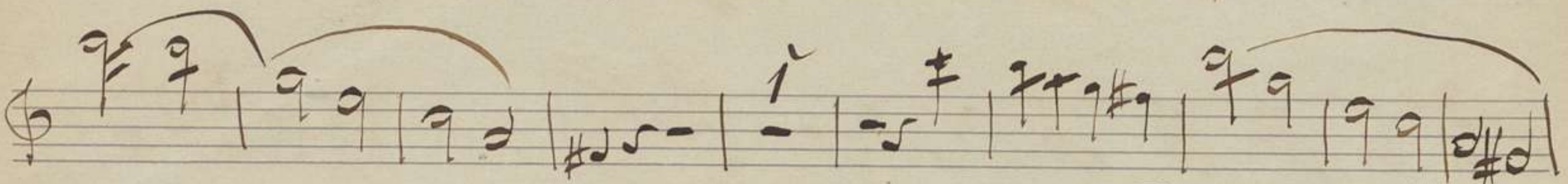
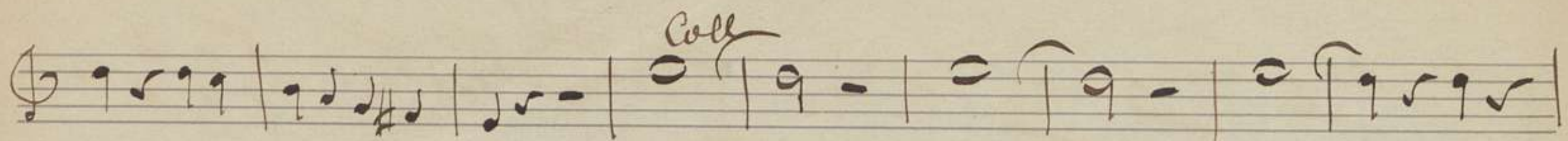
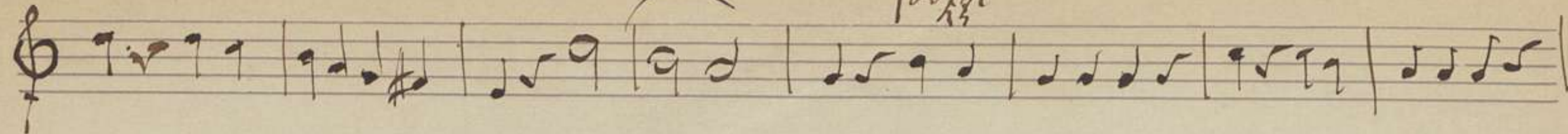

tutti

pizz

Colla: fozzi

Andantino

Rondo. $\frac{3}{4}$ *mol*

Variation I

Variation II $\frac{3}{4}$ $\frac{4}{4}$ $\frac{2}{4}$

Variation III

20

Violino Secondo. No. 13. Abbe Vogler

Allegro

Bayerische Staatsbibliothek München

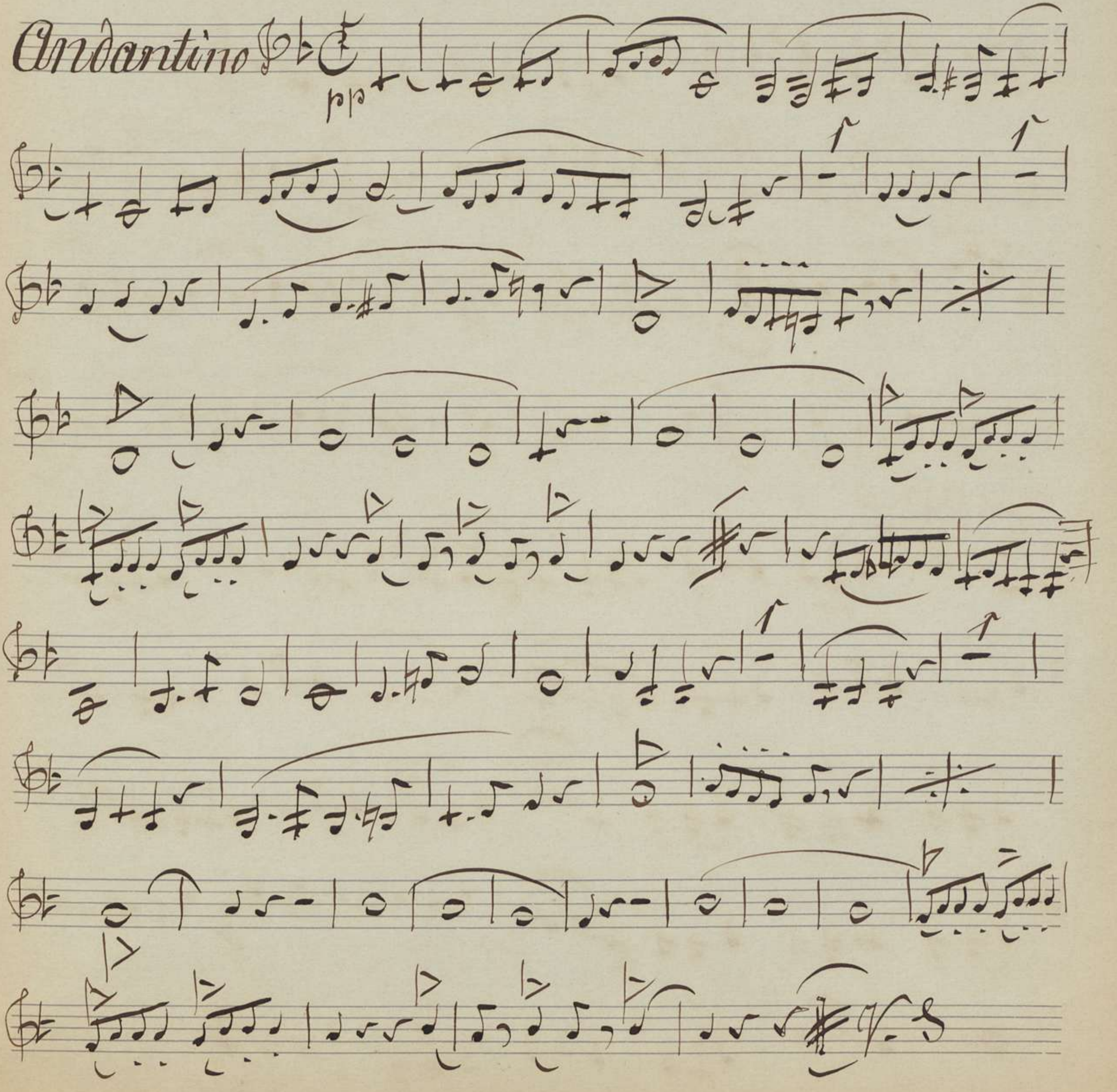
Andantino 

Rondo 3/4 *dolc*

Variatio I 3/4 *trigi*

Variation II 3/4 4/4 *pp*

Variation III 3/4 4/4

20 *p*

Concerto

Viola

Abbè Vogler

Allegro ♩ C p

16

pp *f* *p*

pizz

pizz

collar

collar

f

♩ C

Bayrische
Staatsbibliothek
München

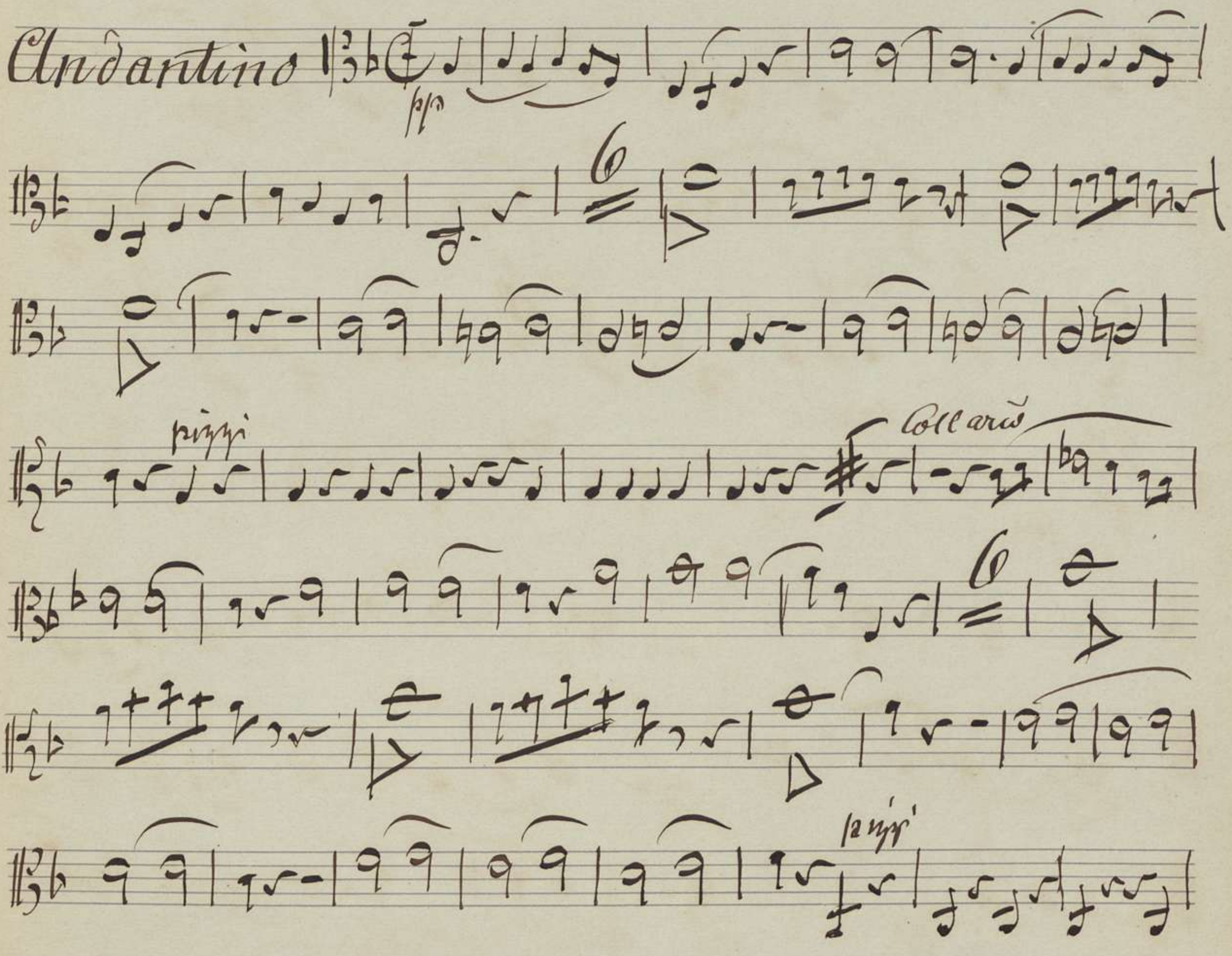
Andantino 

Rondeau 3/8 H^p q. | q. | q. | q. | q. | q. | q. | q. | q. | q. |

p pizz

p

4 pp ar.

2

pizz 6 20

20 pp ar. q. | q. | q. | q. | q. | q. | q. | q. |

q. | q. | q. | q. | q. | q. | q. | q. |

f

pp f

pp f

pp f

Concerto:

Cello e. Basso:

Allegro

Bayerische Staatsbibliothek München

Bonheur

Andante

Concerto.

Flutes... Oboe I^{mo}

M^{re} Abbe Vogler.

Allegro C $\frac{8}{8}$ f

C Andante lacer C

Rondeau Grazioso $\frac{3}{4}$ H dol

4. Sequita

Bayerische
Staatsbibliothek
München

Concerto:

flutes & Oboe II^{de}

M^{re} Abbe Vogler.

Allegro $\text{C} = \text{C}$ $\frac{8}{8}$

Andante lacer // Rondeau $\frac{3}{4}$ H
 grazioso H = H = H = H =
 dolce

Bayerische
Staatsbibliothek
München

Concerto

Mus. 1155. 7068

Corno Primo.

M^r Abbe Vogler

Allegro $\text{C} \frac{8}{8}$

And^{te} tacet
Grazioso

Bouree $\text{C} \frac{3}{4}$

f *f*

pp

Bayrische
Staatsbibliothek
München

Concerto.

Man. MSS. 7063

Corno Secondo.

M. Abbe Vogler

Allegro $\text{C} = \text{C}$ $\frac{8}{8}$

30

41

41

Andante
tacet

Rondeau $\text{C} = \text{C}$ $\frac{3}{4}$ $\frac{4}{4}$

36

Bayerische
Staatsbibliothek
München