# Muzio Clementi.

# Sonaten

## FÜR DAS PIANOFORTE.

**Band I.**

| | | | |
|---|---|---|---|
| No. 1. | B dur | (Si b majeur) | Op. 12 No. 1. |
| No. 2. | Es dur | (Mi b majeur) | Op. 12 No. 2. |
| No. 3. | F dur | (Fa majeur) | Op. 12 No. 3. |
| No. 4. | Es dur | (Mi b majeur) | Op. 12 No. 4. |
| No. 5. | Es dur | (Mi b majeur) | Op. 24 No. 1. |
| No. 6. | F dur | (Fa majeur) | Op. 24 No. 2. |
| No. 7. | Es dur | (Mi b majeur) | Op. 24 No. 3. |
| No. 8. | G moll | (Sol mineur) | Op. 30 No. 1. |
| No. 9. | Es dur | (Mi b majeur) | Op. 30 No. 2. |
| No. 10. | B dur | (Si b majeur) | Op. 30 No. 3. |
| No. 11. | Es dur | (Mi b majeur) | Op. 7 No. 1. |
| No. 12. | G moll | (Sol mineur) | Op. 7 No. 3. |
| No. 13. | A dur | (La majeur) | Op. 26 No. 1. |
| No. 14. | Fis moll | (Fa dièze mineur) | Op. 26 No. 2. |
| No. 15. | D dur | (Ré majeur) | Op. 26 No. 3. |
| No. 16. | C dur | (Ut majeur) | Op. 25 No. 1. |
| No. 17. | G dur | (Sol majeur) | Op. 25 No. 2. |
| No. 18. | B dur | (Si b majeur) | Op. 25 No. 3. |
| No. 19. | A dur | (La majeur) | Op. 36 No. 1. |
| No. 20. | F dur | (Fa majeur) | Op. 36 No. 2. |
| No. 21. | C dur | (Ut majeur) | Op. 36 No. 3. |
| No. 22. | G dur | (Sol majeur) | Op. 40 No. 1. |

**Band II.**

| | | | |
|---|---|---|---|
| No. 23. | H moll | (Si mineur) | Op. 40 No. 2. |
| No. 24. | D moll | (Ré mineur) | Op. 40 No. 3. |
| No. 25. | C dur | (Ut majeur) | Op. 2 No. 1. |
| No. 26. | A dur | (La majeur) | Op. 2 No. 2. |
| No. 27. | B dur | (Si b majeur) | Op. 2 No. 3. |
| No. 28. | C dur | (Ut majeur) | Op. 7 No. 2. |
| No. 29. | F dur | (Fa majeur) | Op. 35 No. 1. |
| No. 30. | Es dur | (Mi b majeur) | Op. 35 No. 2. |
| No. 31. | C dur | (Ut majeur) | Op. 34 No. 1. |
| No. 32. | G moll | (Sol mineur) | Op. 34 No. 2. |
| No. 33. | F dur | (Fa majeur) | Op. 33 No. 1. |
| No. 34. | G dur | (Sol majeur) | Op. 33 No. 2. |
| No. 35. | A dur | (La majeur) | Op. 33 No. 3. |
| No. 36. | Es dur | (Mi b majeur) | Op. 47 No. 1. |
| No. 37. | B dur | (Si b majeur) | Op. 47 No. 2. |
| No. 38. | B dur | (Si b majeur) | Op. 9 No. 1. |
| No. 39. | C dur | (Ut majeur) | Op. 9 No. 2. |
| No. 40. | Es dur | (Mi b majeur) | Op. 9 No. 3. |
| No. 41. | C dur | (Ut majeur) | Op. 19. |
| No. 42. | Es dur | (Mi b majeur) | Op. 20. |
| No. 43. | F dur | (Fa majeur) | Op. 21. |

**Band III.**

| | | | |
|---|---|---|---|
| No. 44. | A dur | (La majeur) | Op. 10 No. 1. |
| No. 45. | D dur | (Ré majeur) | Op. 10 No. 2. |
| No. 46. | G moll | (Sol mineur) | Op. 10 No. 3. |
| No. 47. | C dur | (Ut majeur) | Op. 39 No. 1. |
| No. 48. | G dur | (Sol majeur) | Op. 39 No. 2. |
| No. 49. | D dur | (Ré majeur) | Op. 39 No. 3. |
| No. 50. | B dur | (Si b majeur) | Op. 14 No. 1. |
| No. 51. | F dur | (Fa majeur) | Op. 14 No. 2. |
| No. 52. | F moll | (Fa mineur) | Op. 14 No. 3. |
| No. 53. | F dur | (Fa majeur) | Op. 27. |
| No. 54. | B dur | (Si b majeur) | Op. 46. |
| No. 55. | A dur | (La majeur) | Op. 50 No. 1. |
| No. 56. | D moll | (Ré mineur) | Op. 50 No. 2. |
| No. 57. | G moll* | (Sol mineur) | Op. 50 No. 3. |
| No. 58. | 6 Sonatines | | Op. 36. |
| No. 59. | 3 Sonatines | | Op. 37. |
| No. 60. | 3 Sonatines | | Op. 38. |
| No. 61. | D dur** | (Ré majeur) | Op. 17. |

* Didone abbandonata.

** La Chasse.

Storage
C 626 L
v. 1

**BRAUNSCHWEIG, HENRY LITOLFF'S VERLAG.**

PARIS, ENOCH PÈRE ET FILS.

BRUXELLES, ENOCH PÈRE ET FILS.

LONDON, L. SCHUTTE & Co.

ST. PETERSBURG, JACQUES ISSAKOFF.

AMSTERDAM, SEYFFARDT'SCHE BUCHHANDLUNG.

# SONATA. I.

(Op. 12, Nº 1.)

Presto.

M. Clementi.

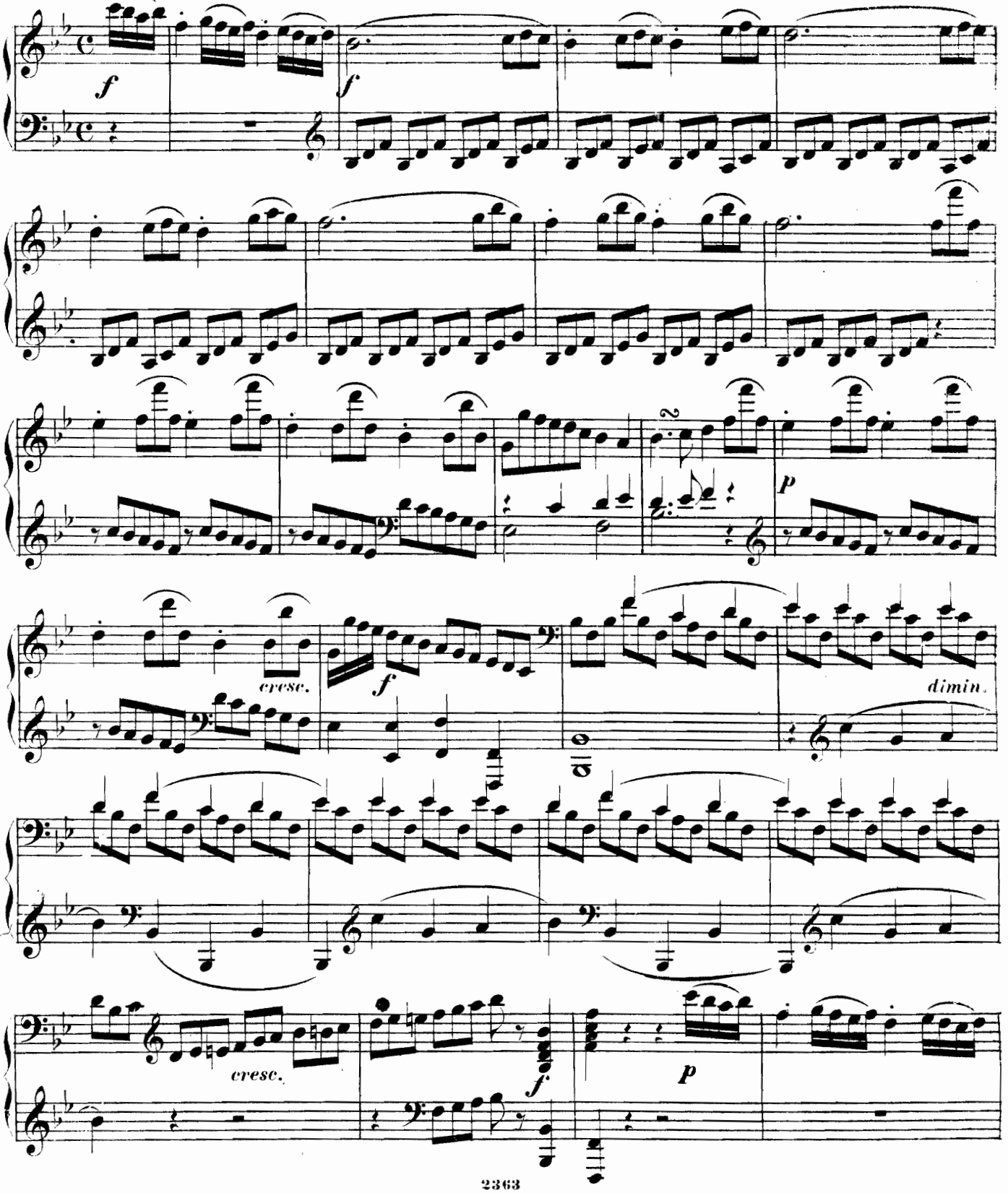

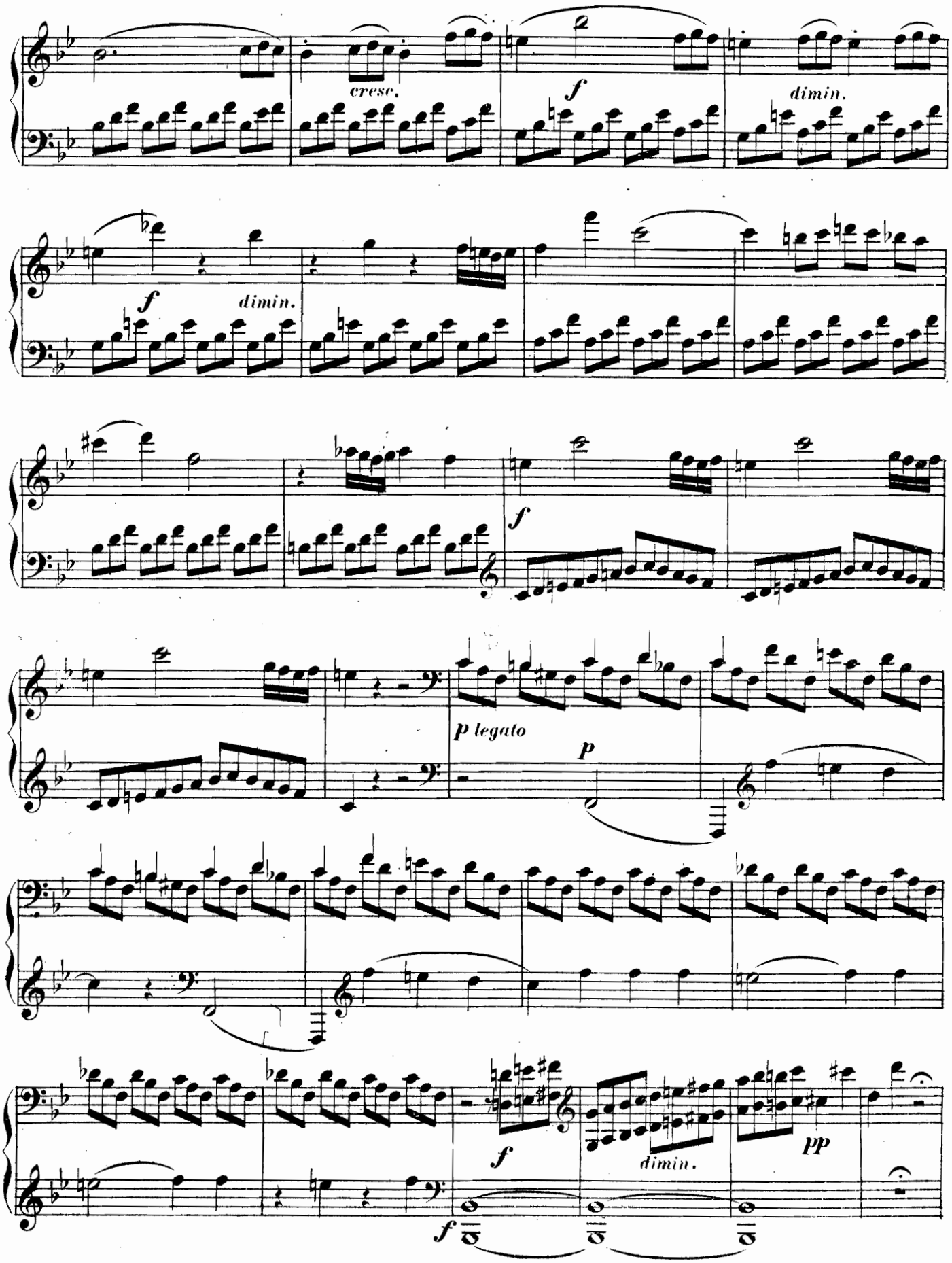
cresc.
f
dimin.
f
dimin.
f
p legato
p
f
dimin.
pp
f

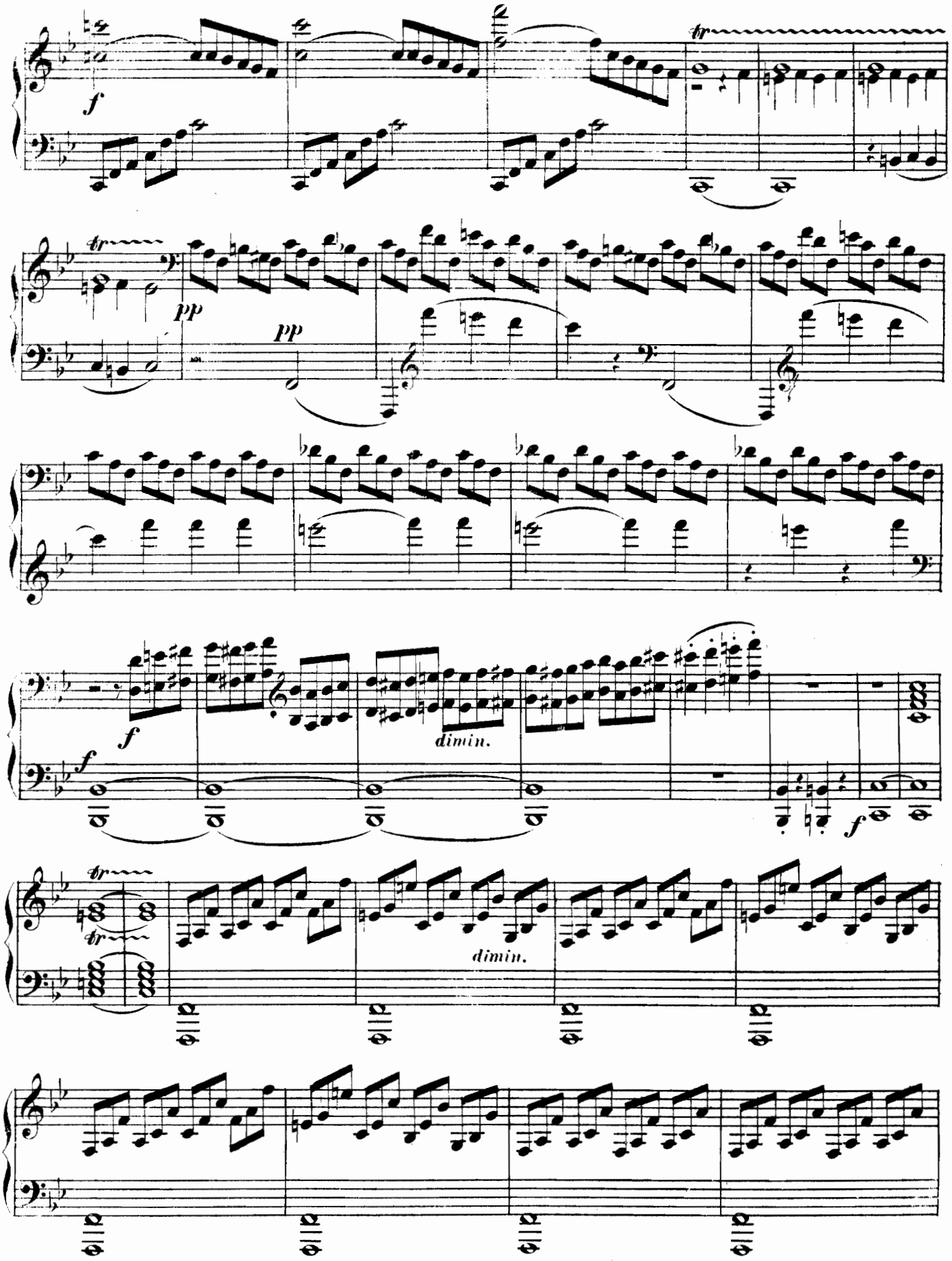
f
tr
pp
pp
f
dimin.
f
tr
tr
dimin.

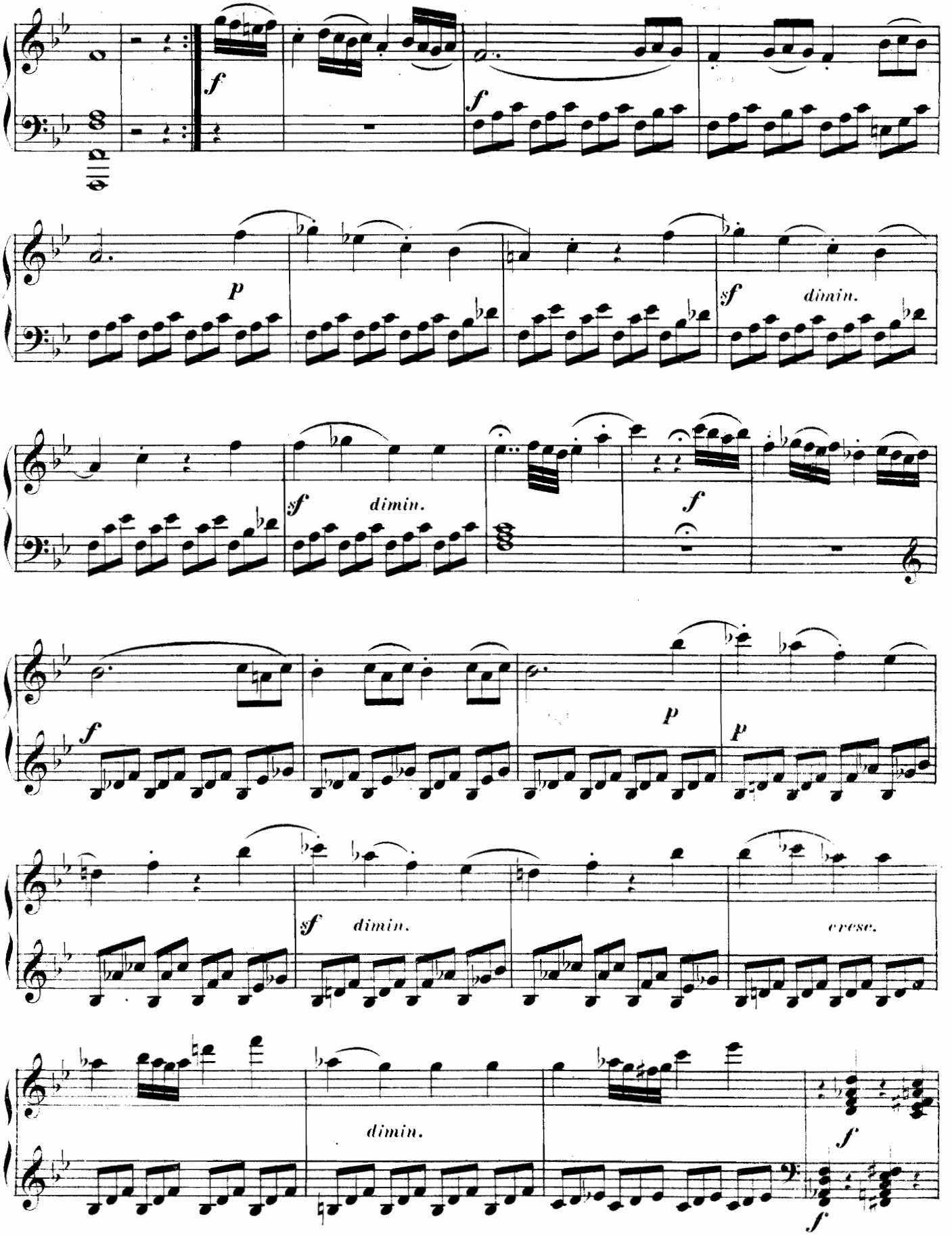
f
f
p
sf
dimin.
sf
dimin.
f
f
p
p
sf
dimin.
cresc.
dimin.
f
f

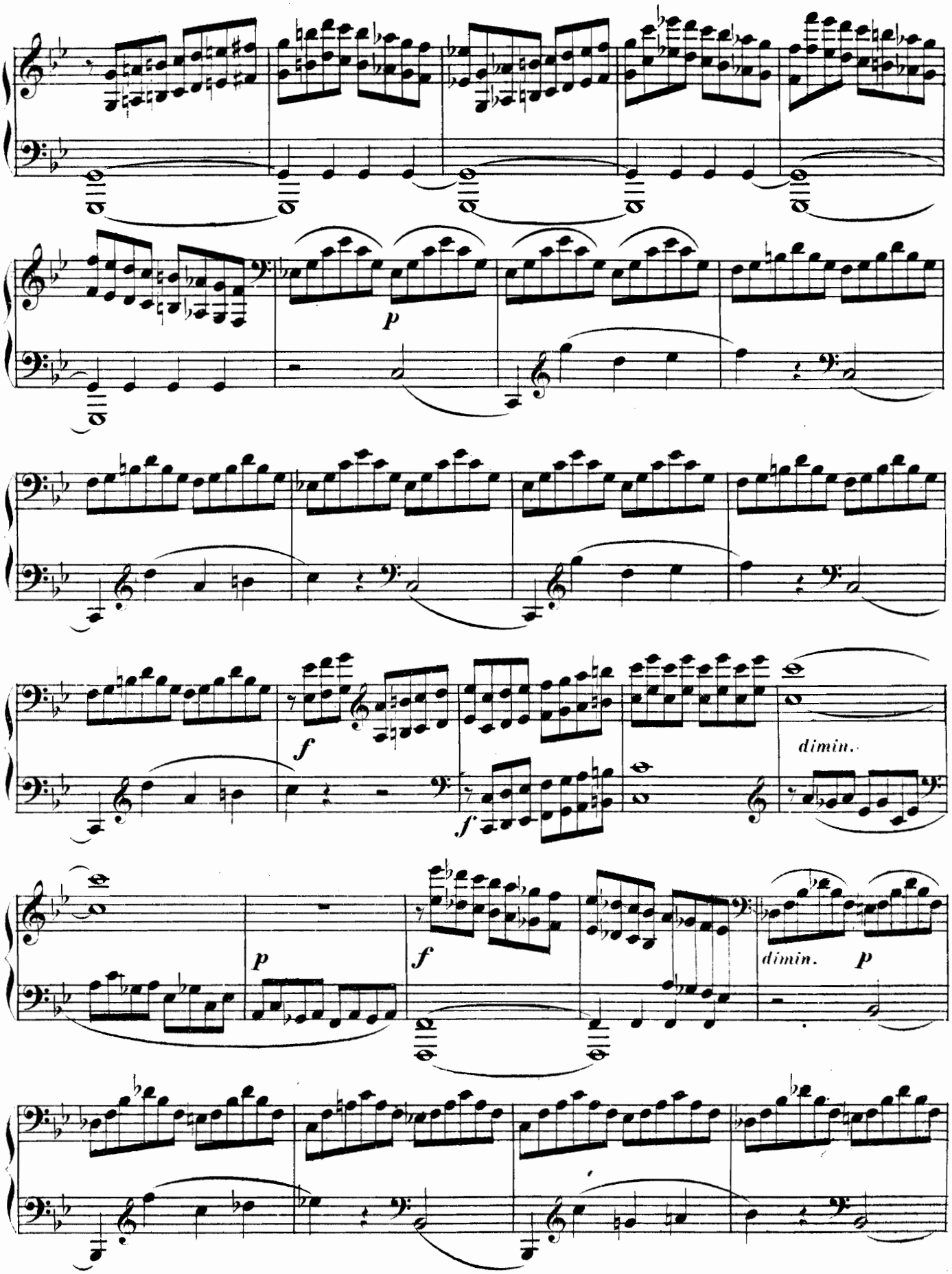
p
f
dimin.
f
p
f
dimin.
p

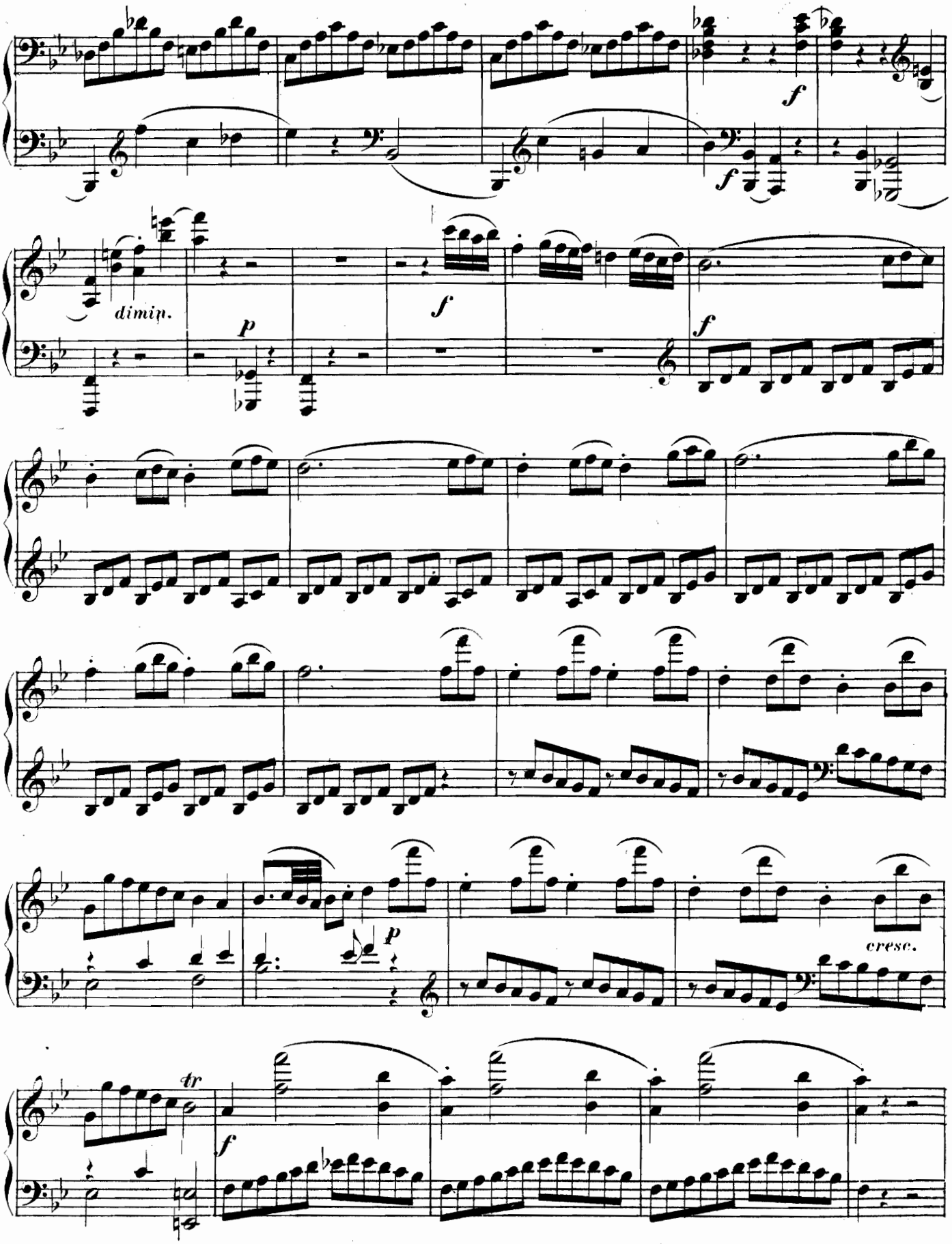
f
f
dimin.
p
f
f
p
cresc.
tr
f

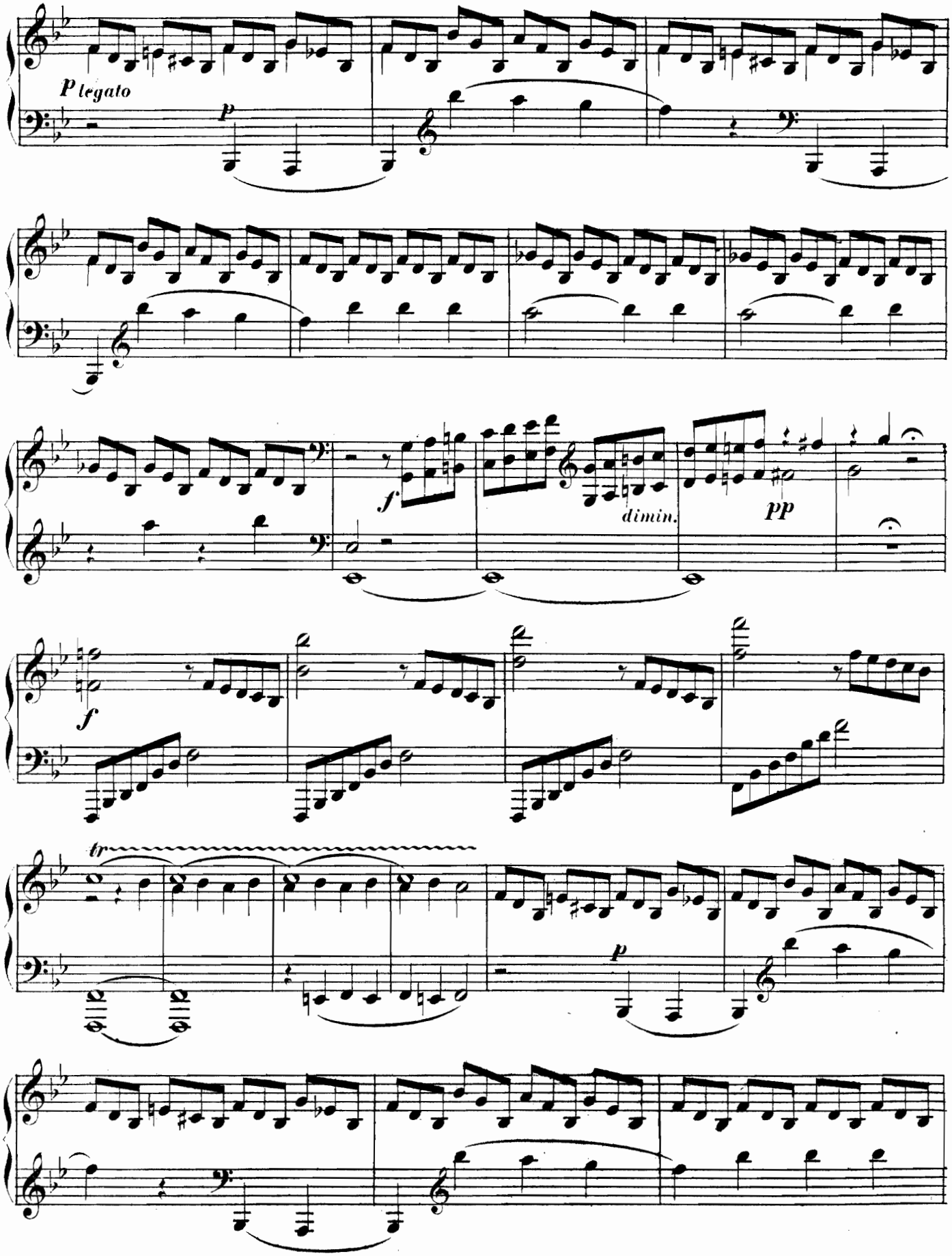
p legato
p
f
dimin.
pp
f
tr
p

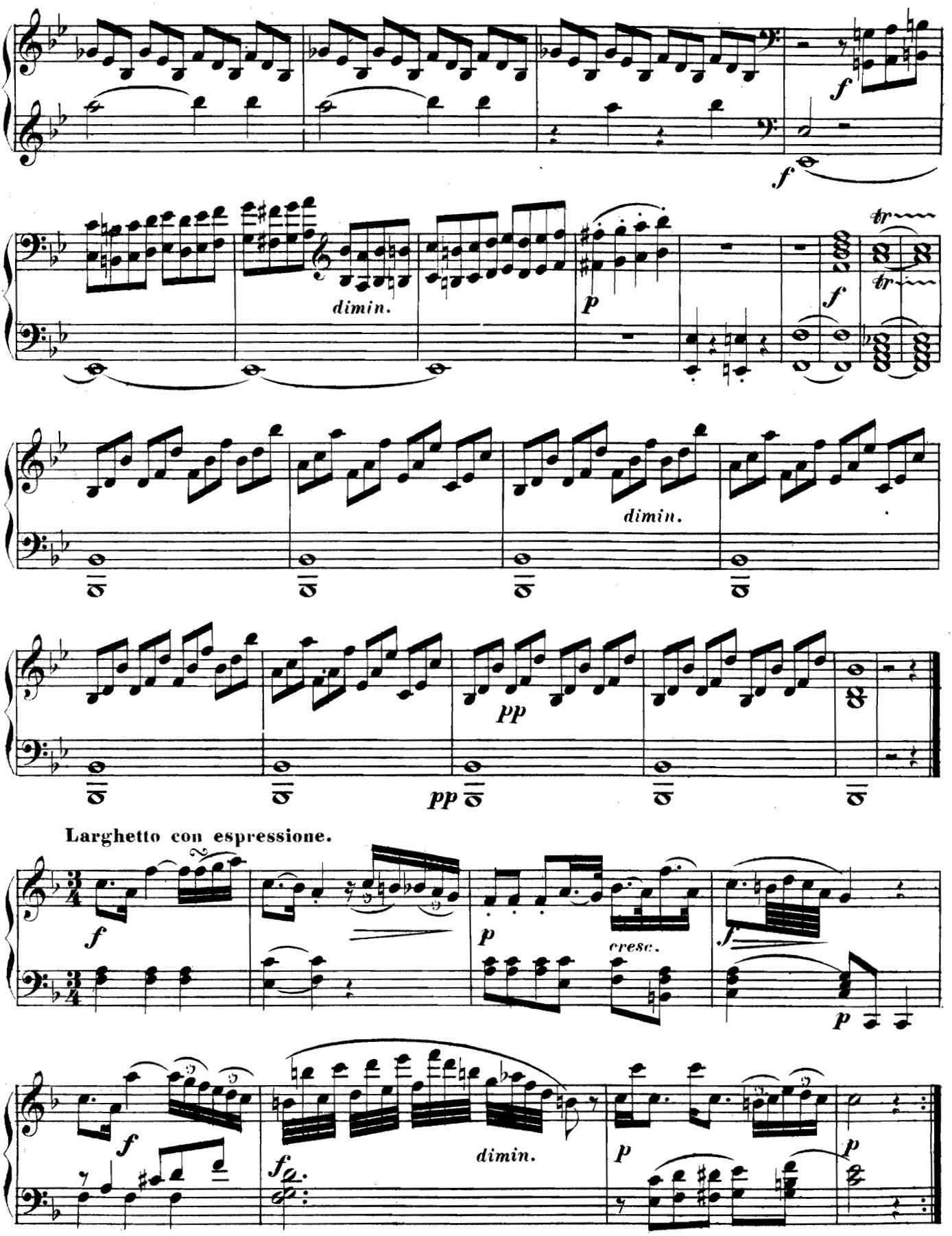
f
f
dimin.
p
f
tr
tr
dimin.
pp
pp
Larghetto con espressione.
f
p
cresc.
f
p
f
dimin.
p
p

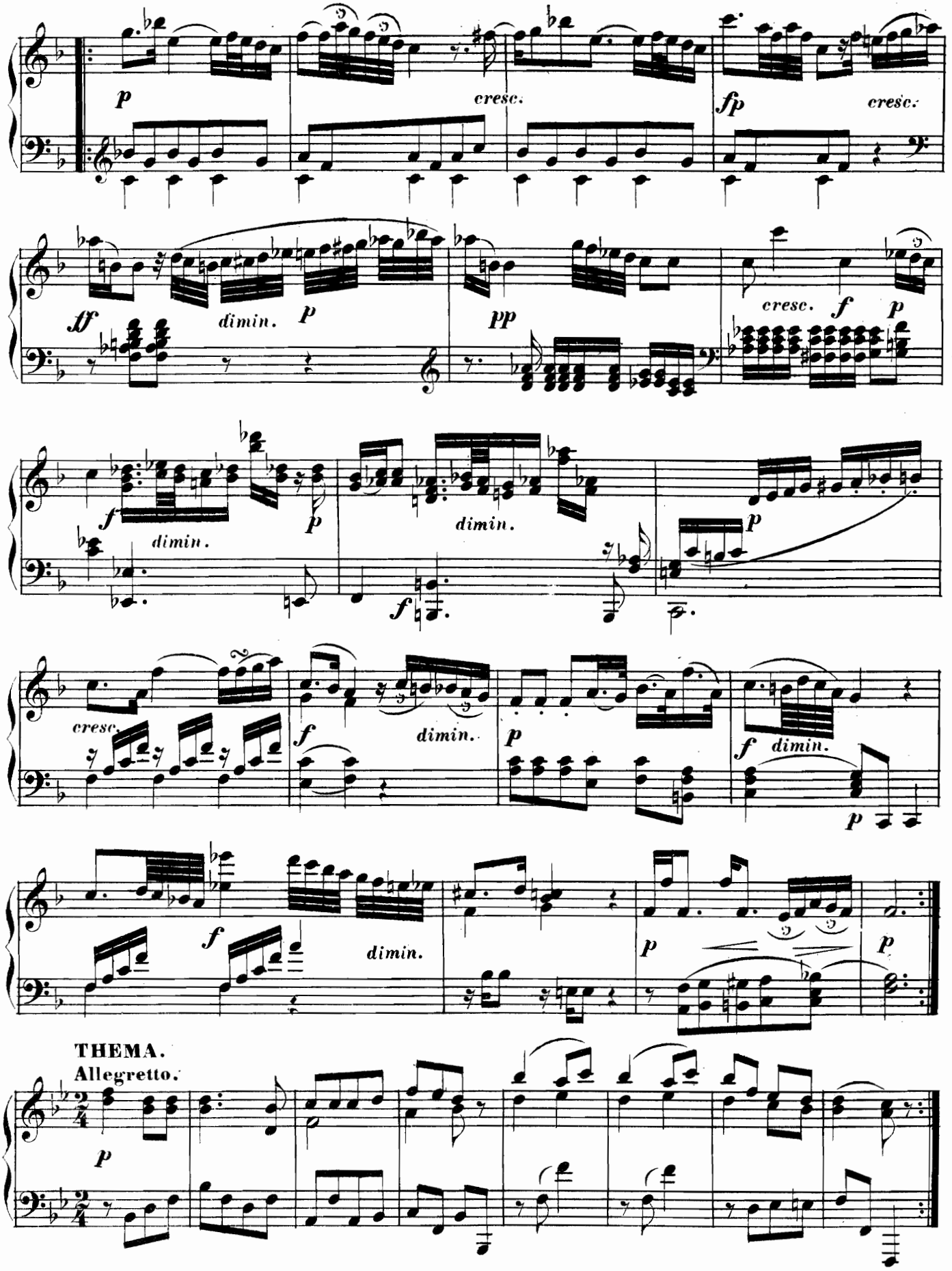
p
cresc.
fp
cresc.
ff
dimin.
p
pp
cresc.
f
p
f
dimin.
p
dimin.
f
p
cresc.
f
dimin.
p
f
dimin.
p
f
dimin.
p
p
THEMA.
Allegretto.
p

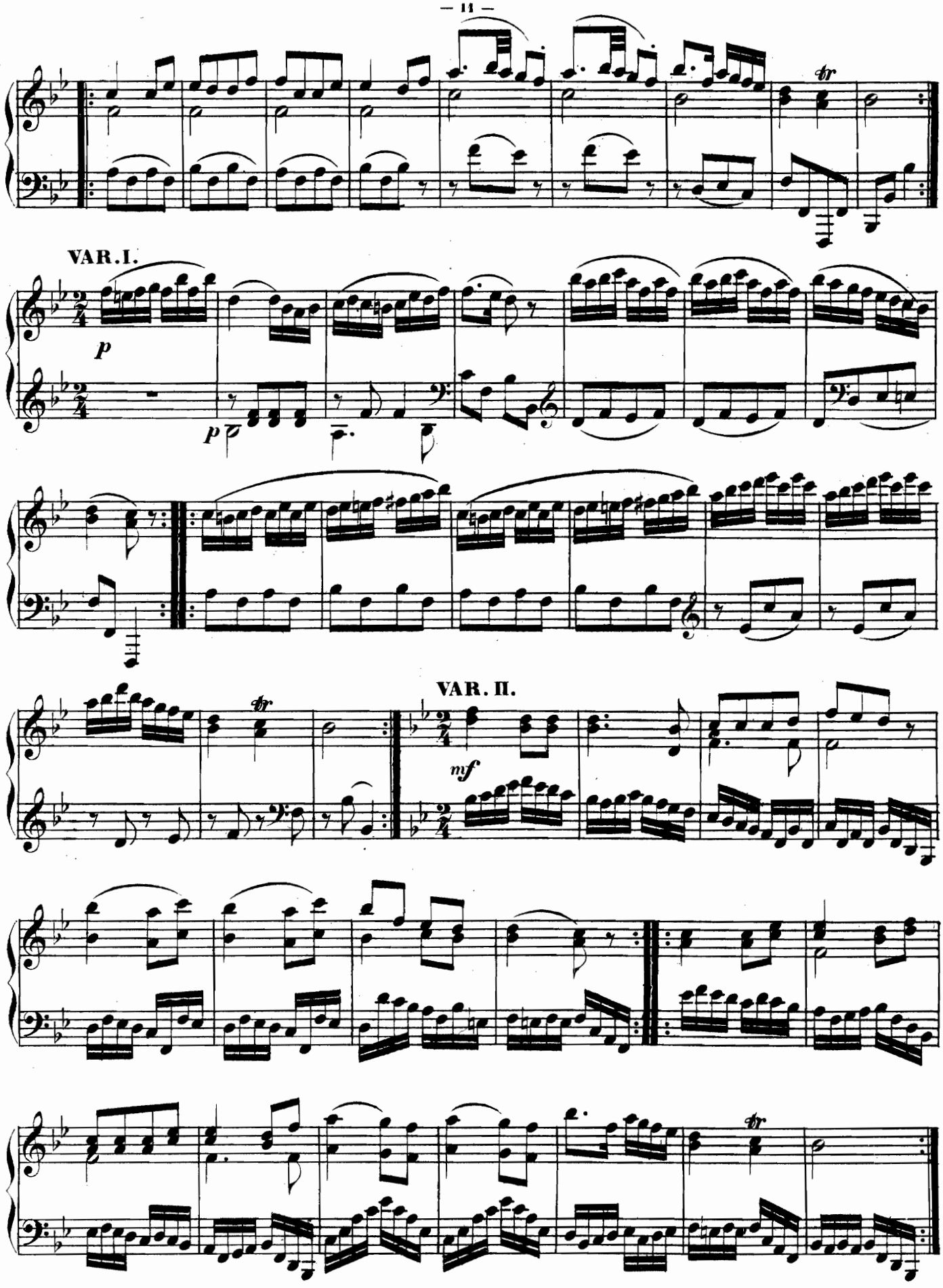
VAR. I.
p
p
VAR. II.
mf

VAR. III.

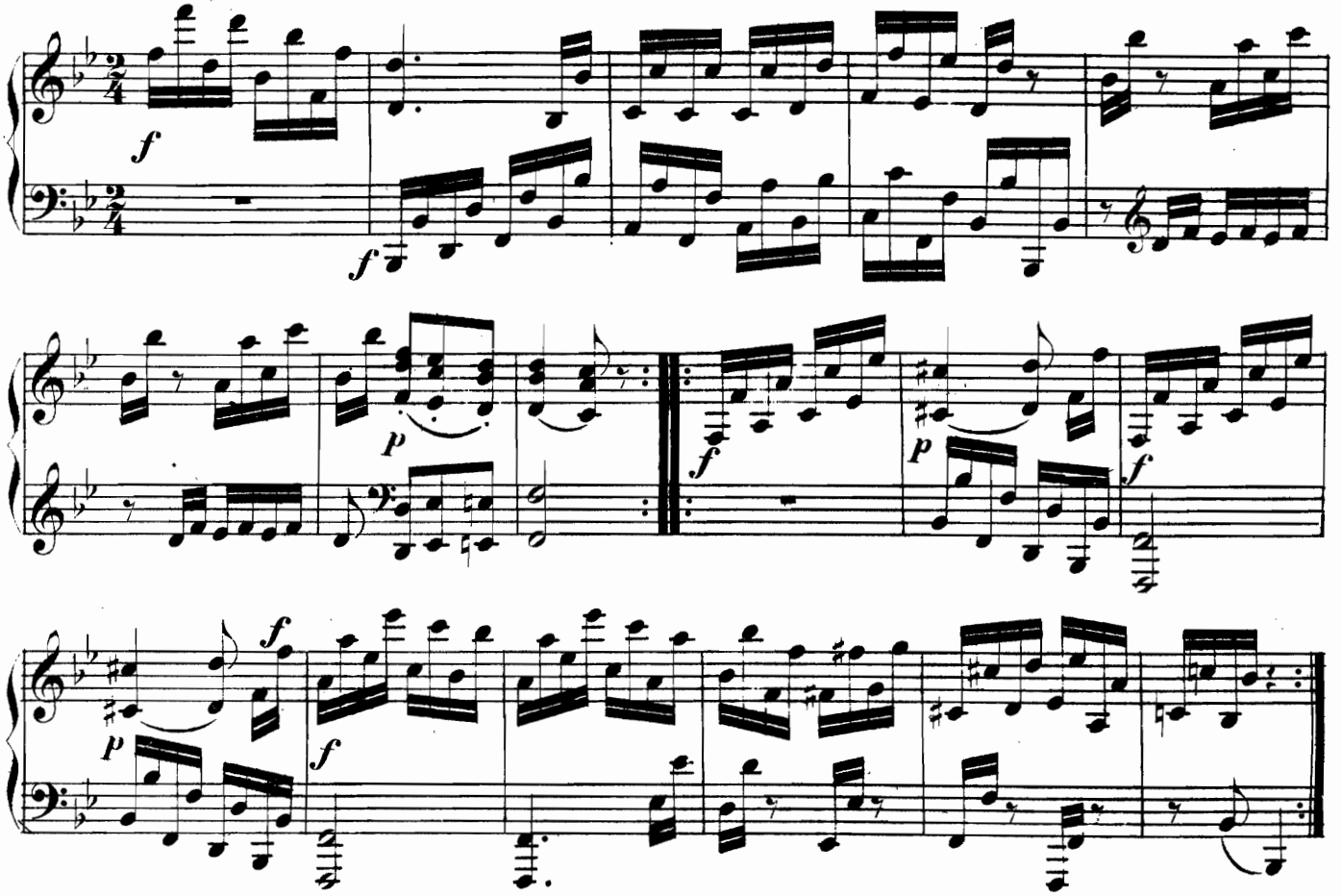


VAR. IV.

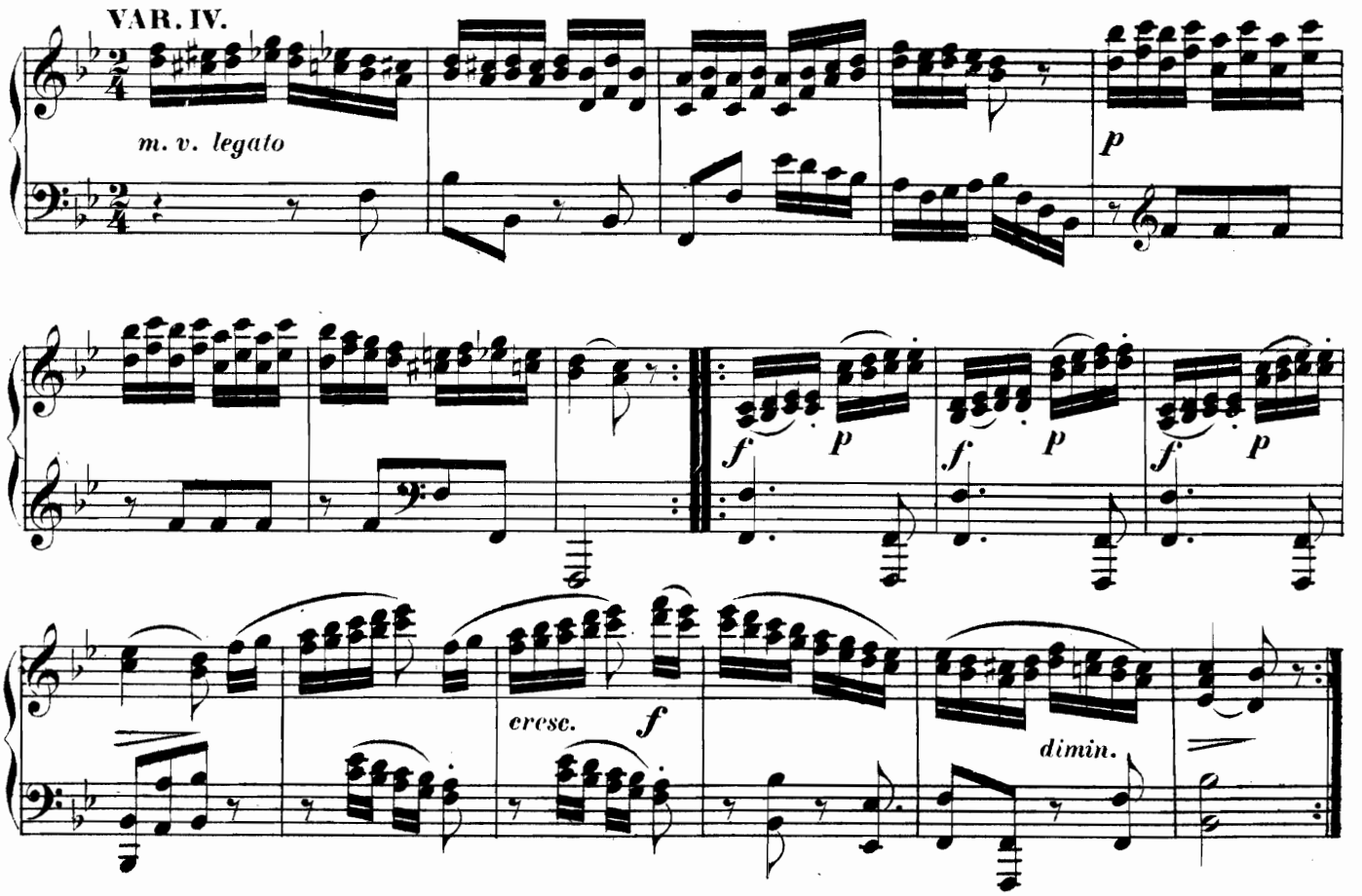

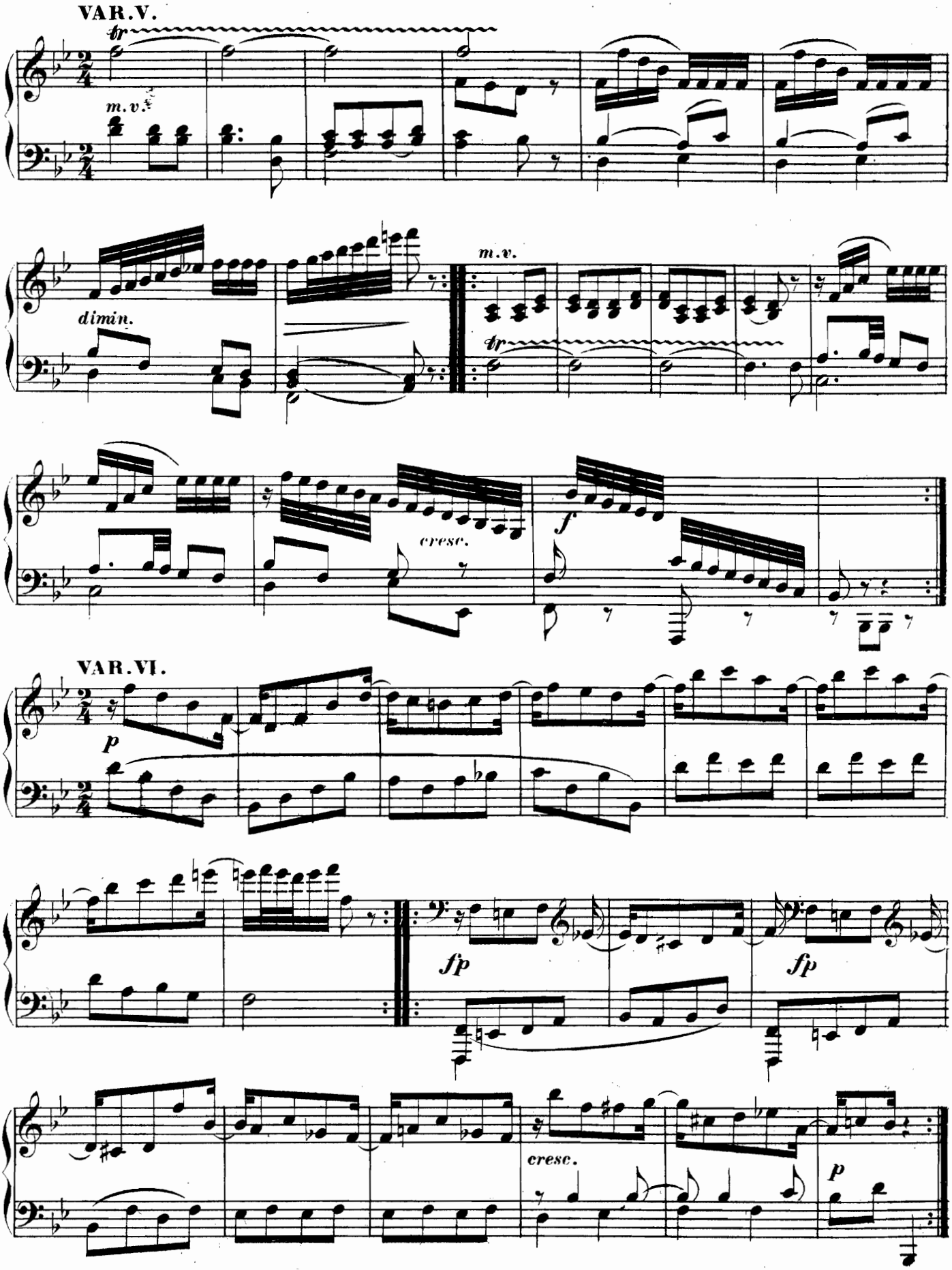
VAR.V.
tr
m.v.
dimin.
m.v.
tr
cresc.
f
VAR.VI.
p
fp
fp
cresc.
p

VAR. VII.

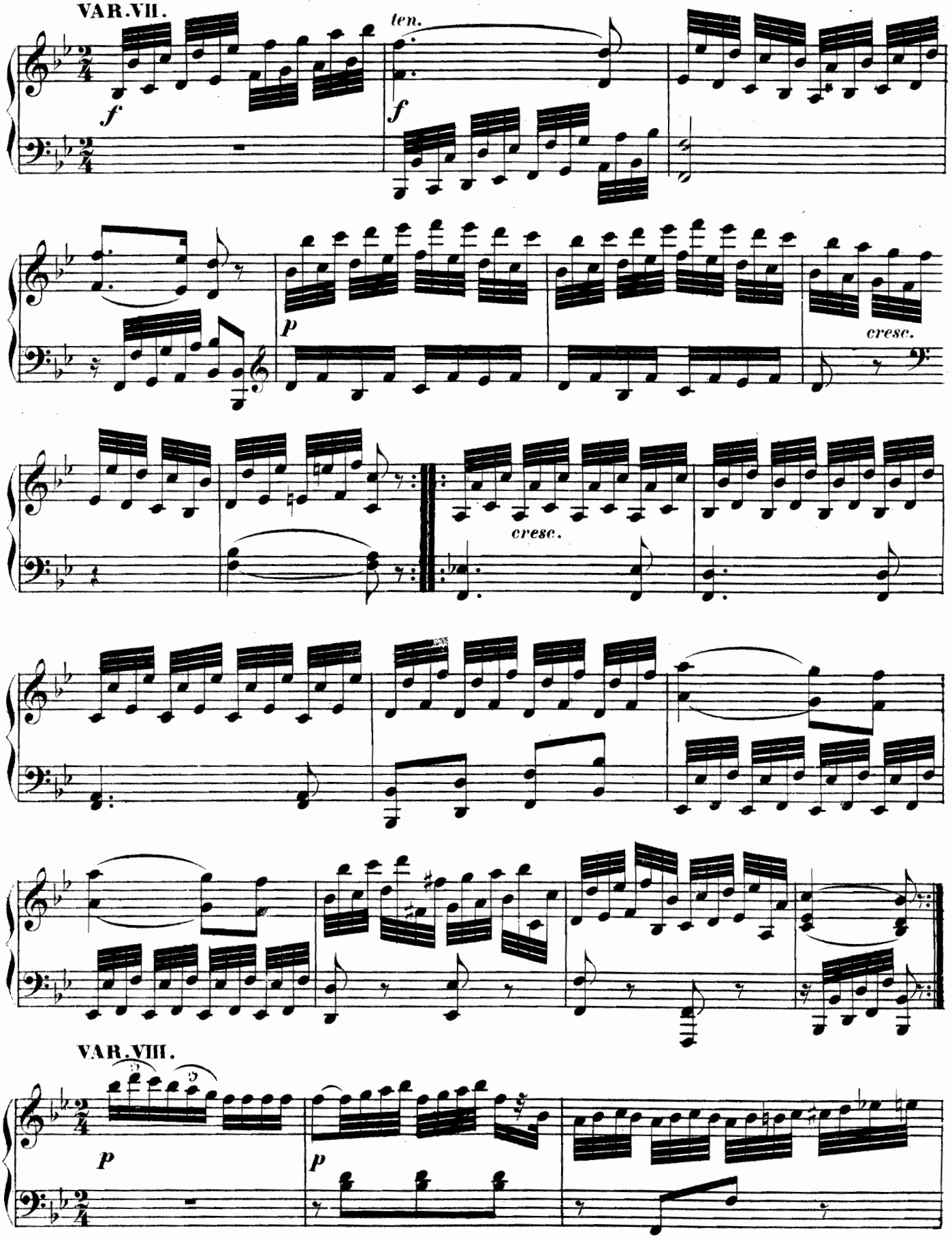


VAR. VIII.

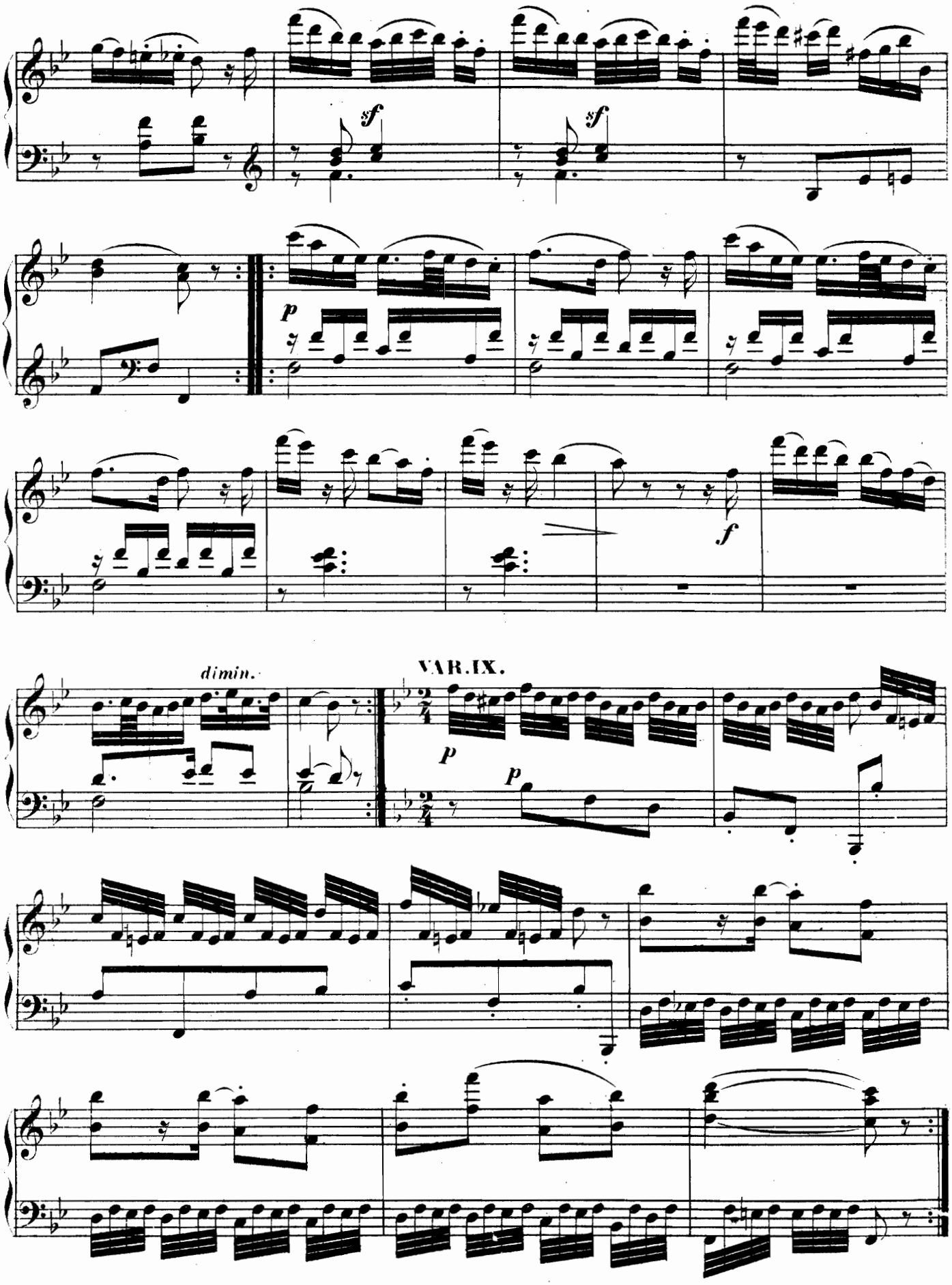
sf
sf
p
f
dimin.
VAR. IX.
p
p

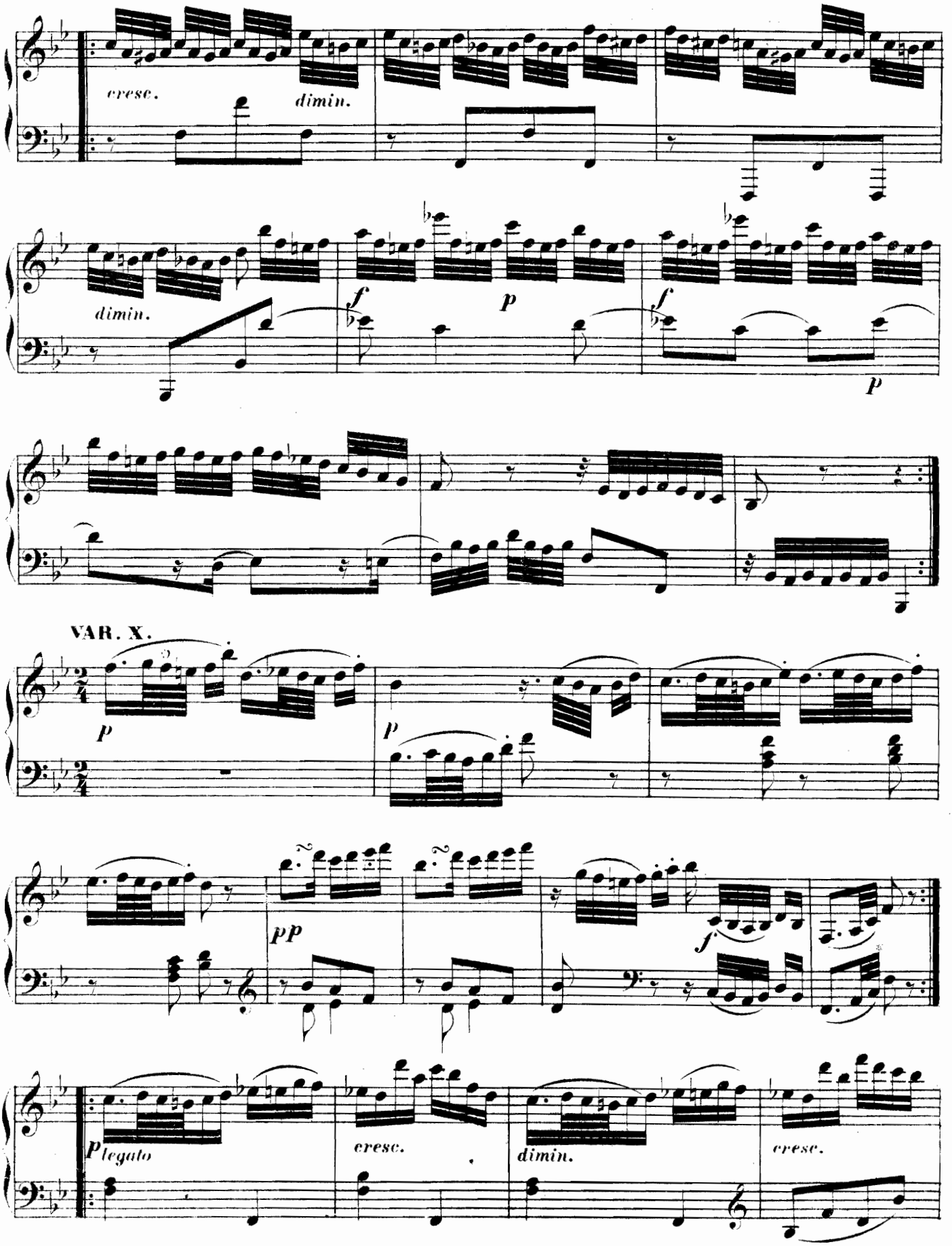
cresc.
dimin.
dimin.
f
p
f
p
VAR. X.
p
p
pp
f
p legato
cresc.
dimin.
cresc.

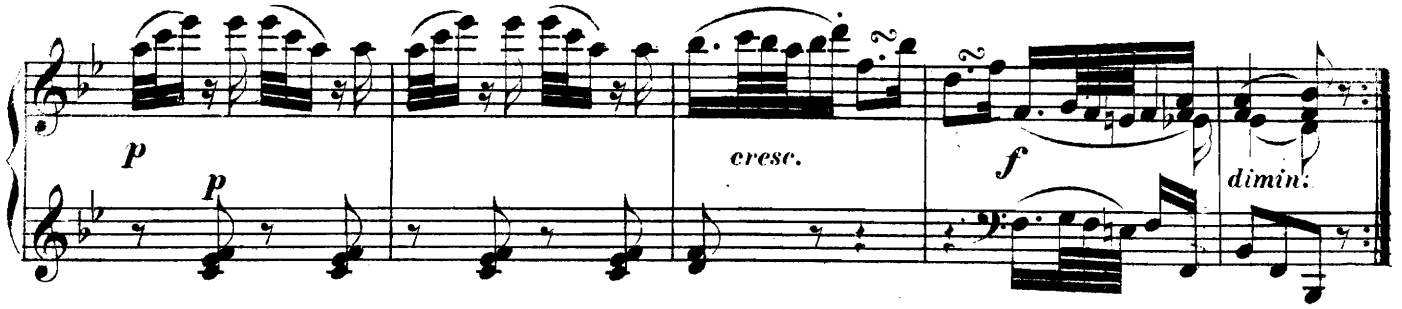


VAR. XI.

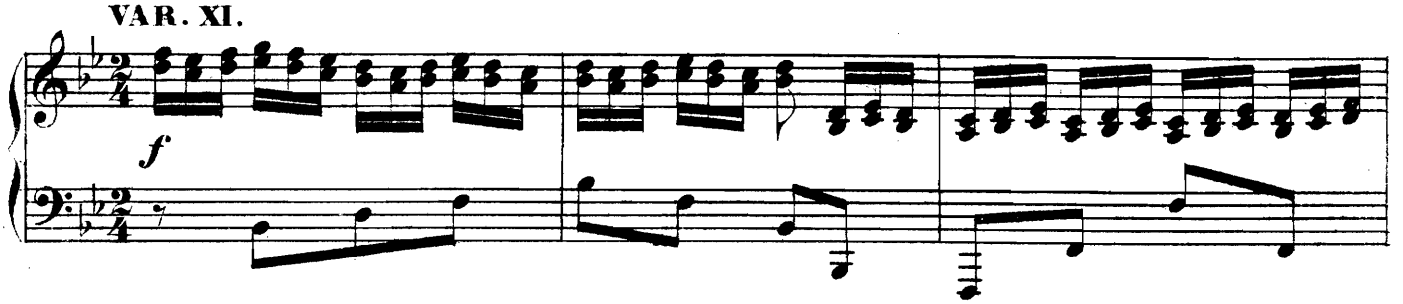


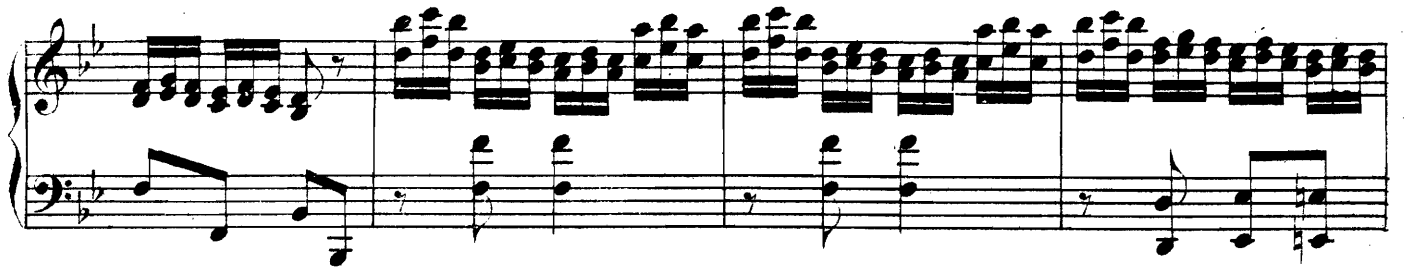

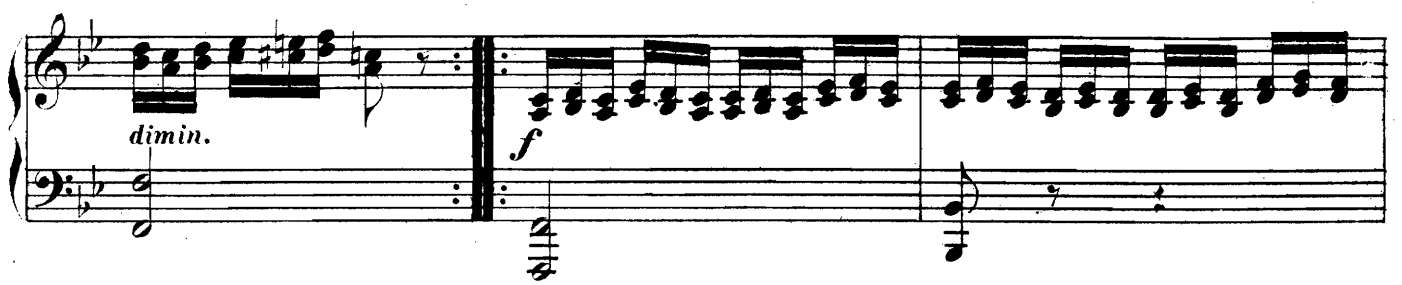


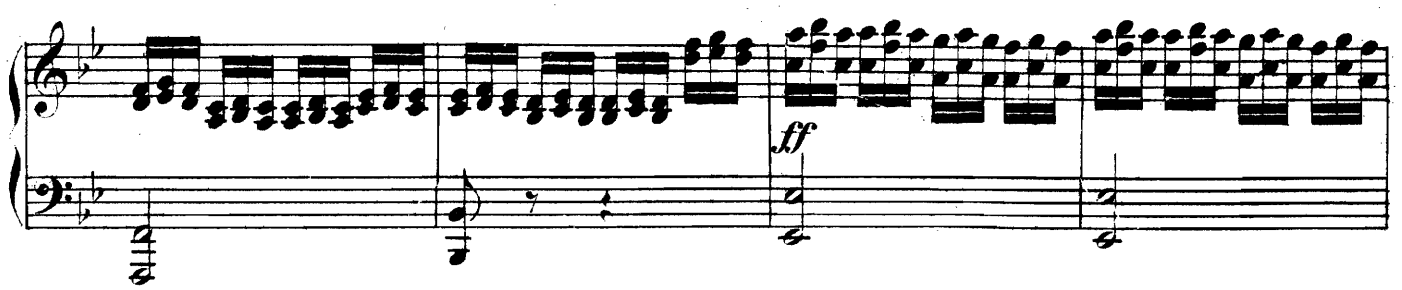


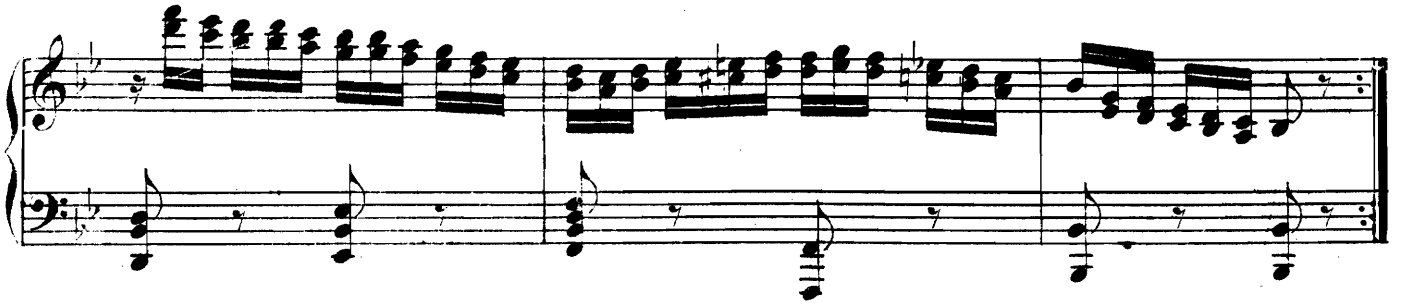

# SONATA II.

## (Op. 12, Nº 2.)

M. Clementi.

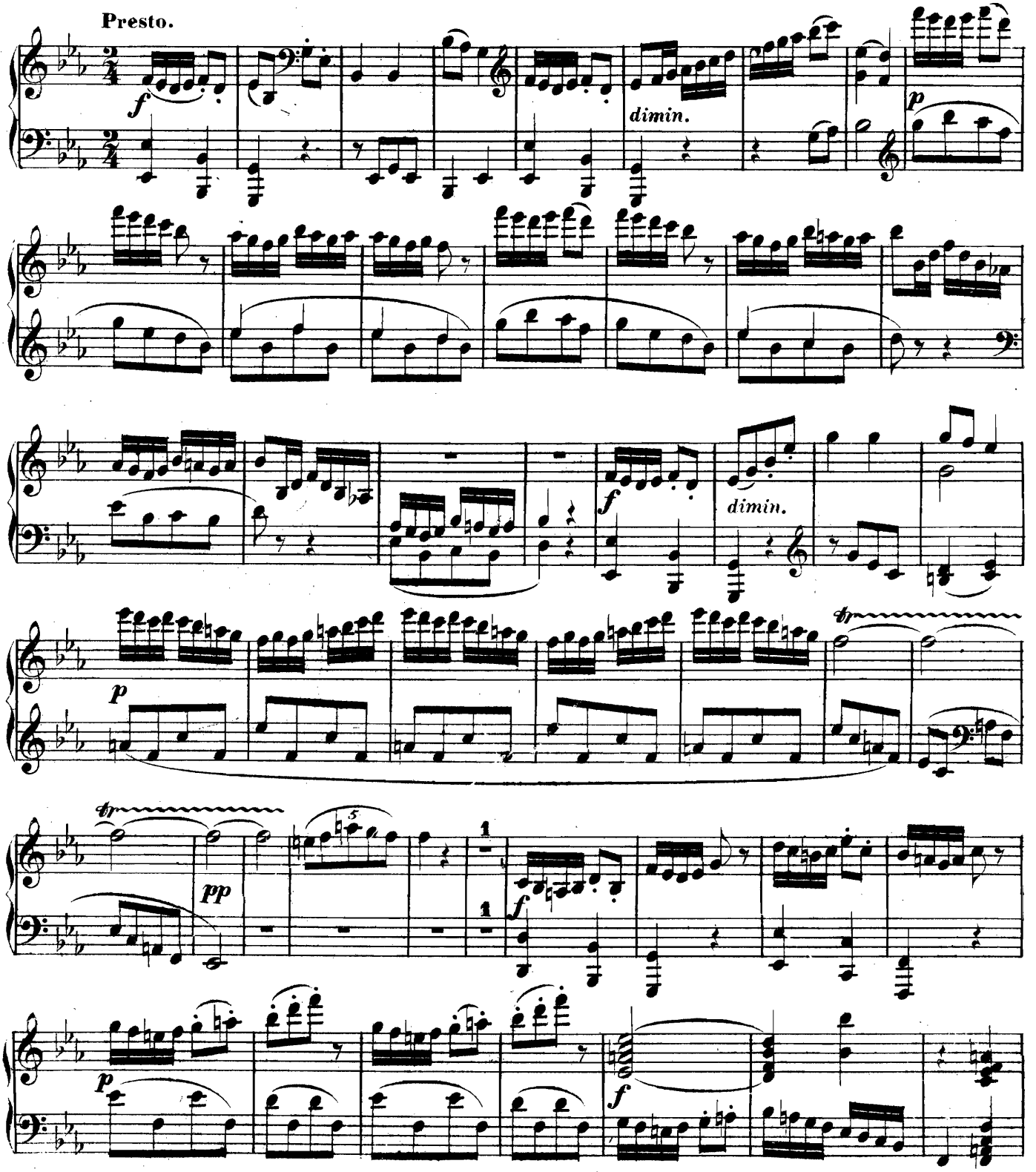

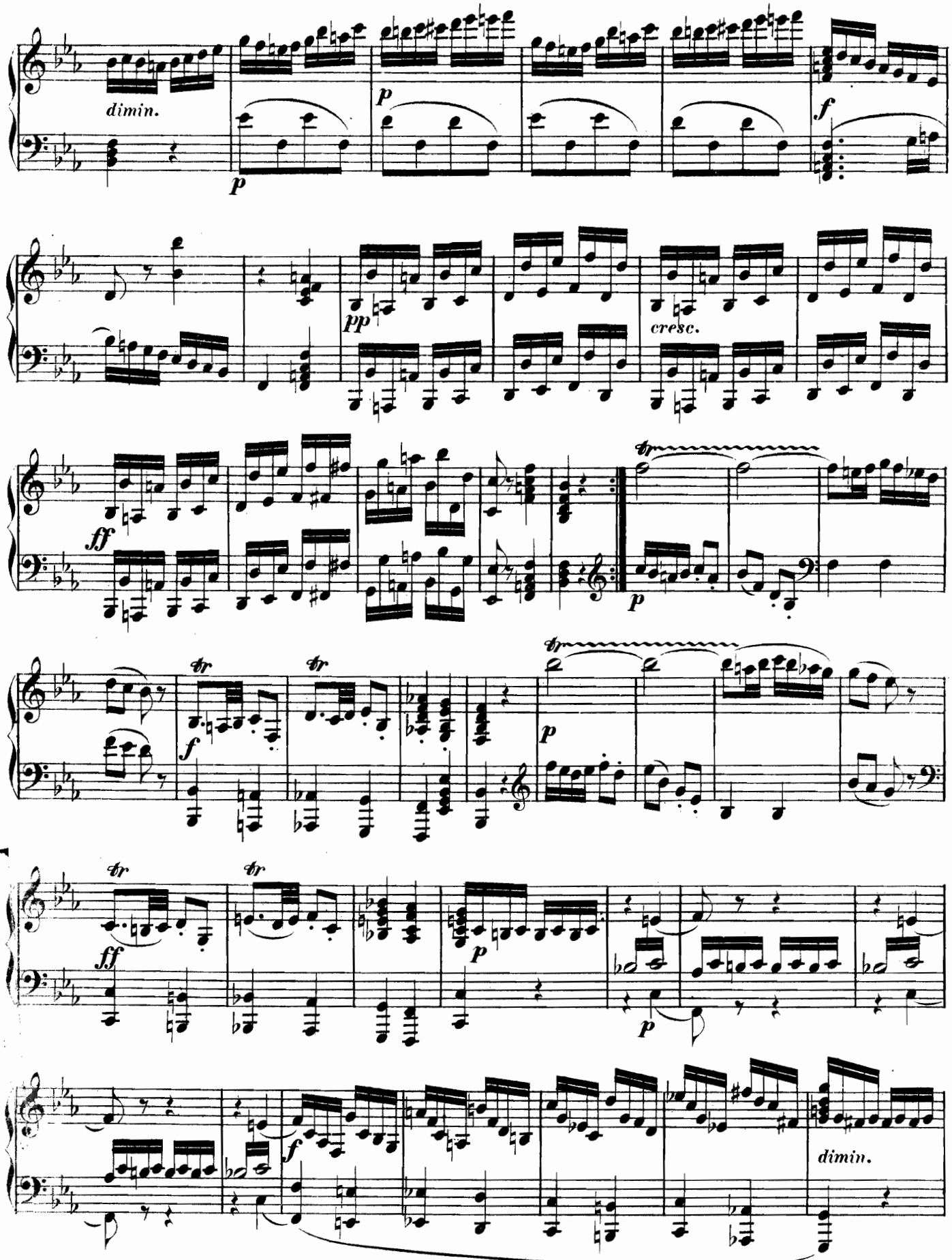
dimin.
p
p
f
pp
cresc.
ff
tr
p
f
ff
p
dimin.

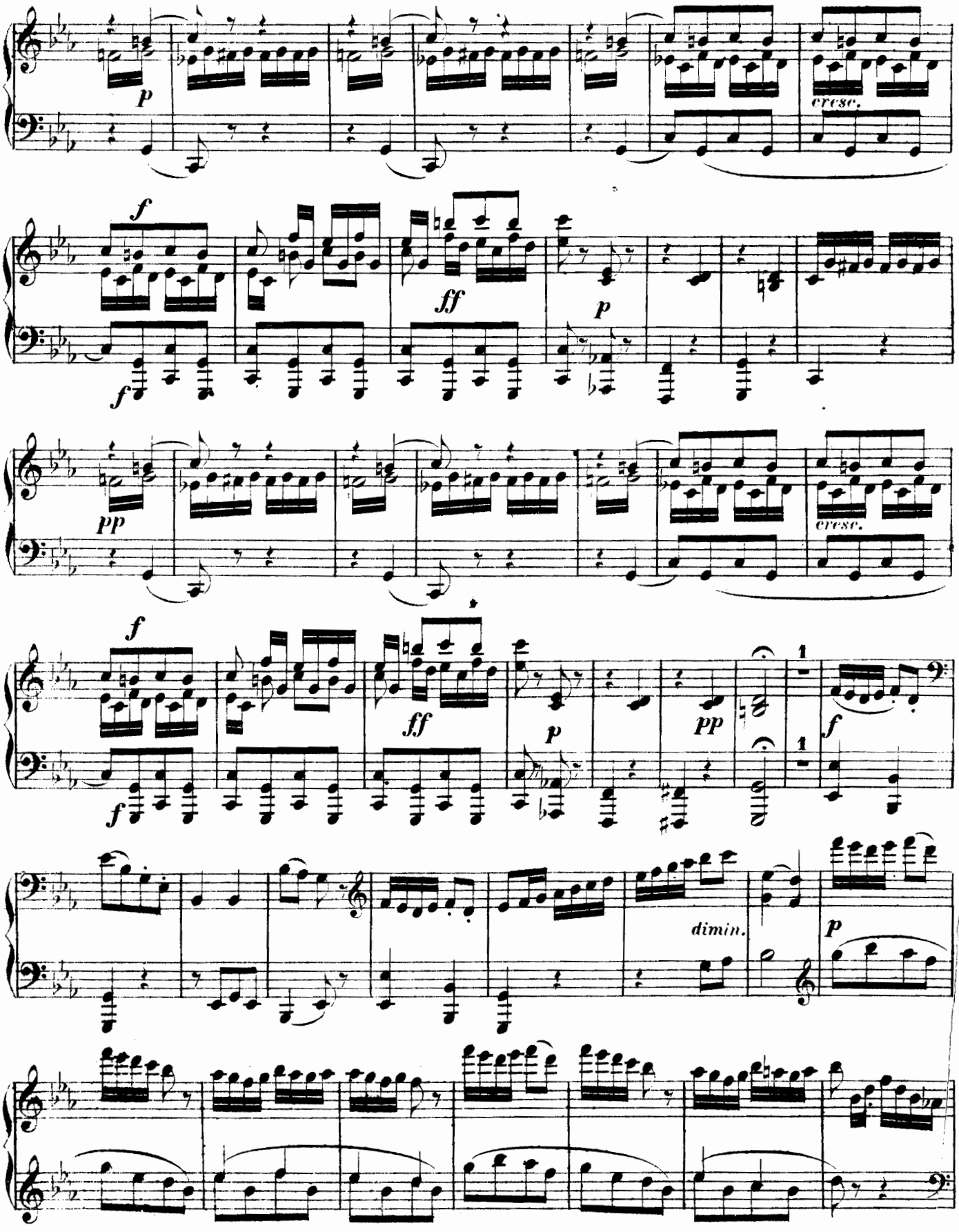
p
cresc.
f
ff
p
pp
dimin.

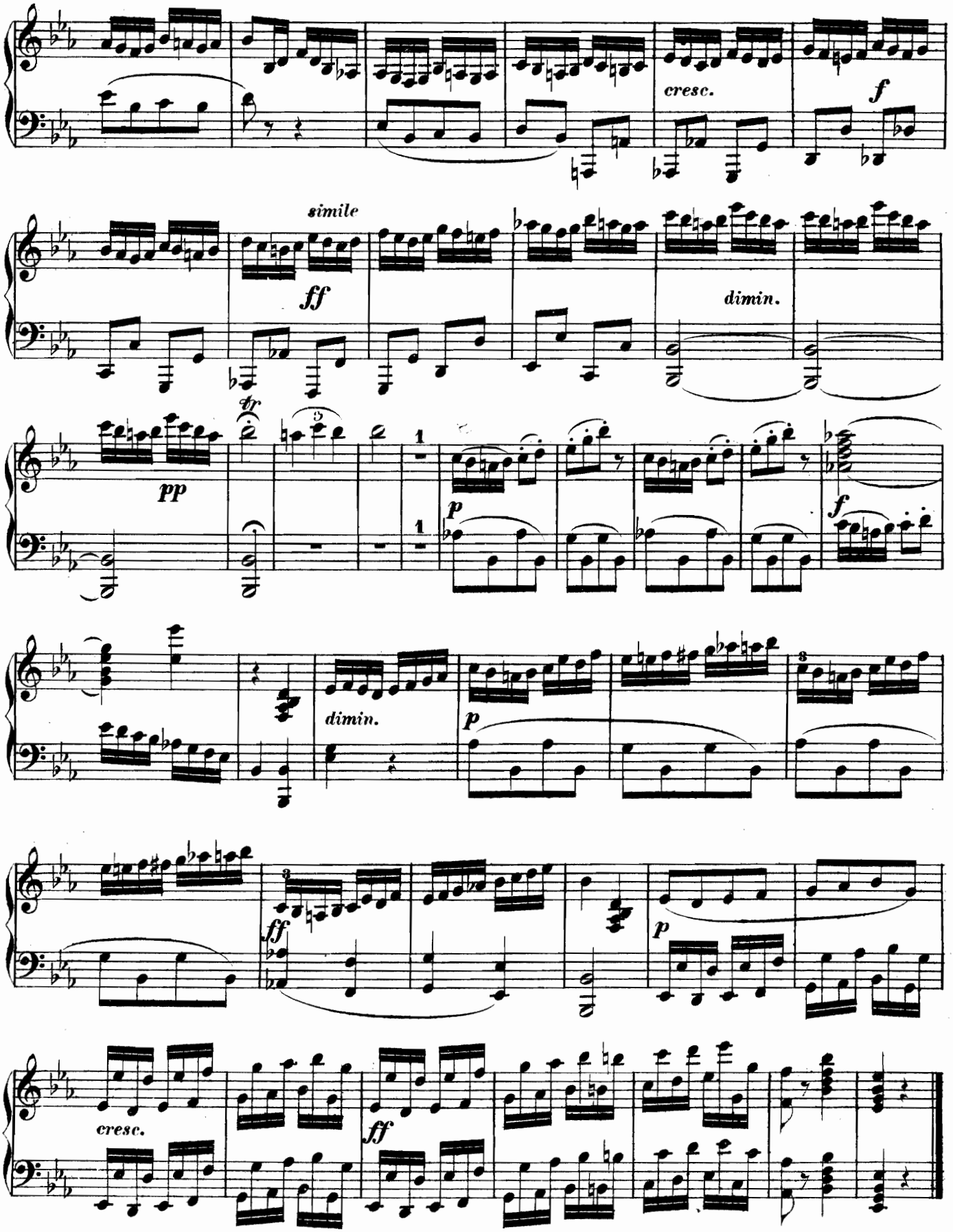
cresc.
f
simile
ff
dimin.
pp
tr
p
f
dimin.
p
ff
p
cresc.
ff

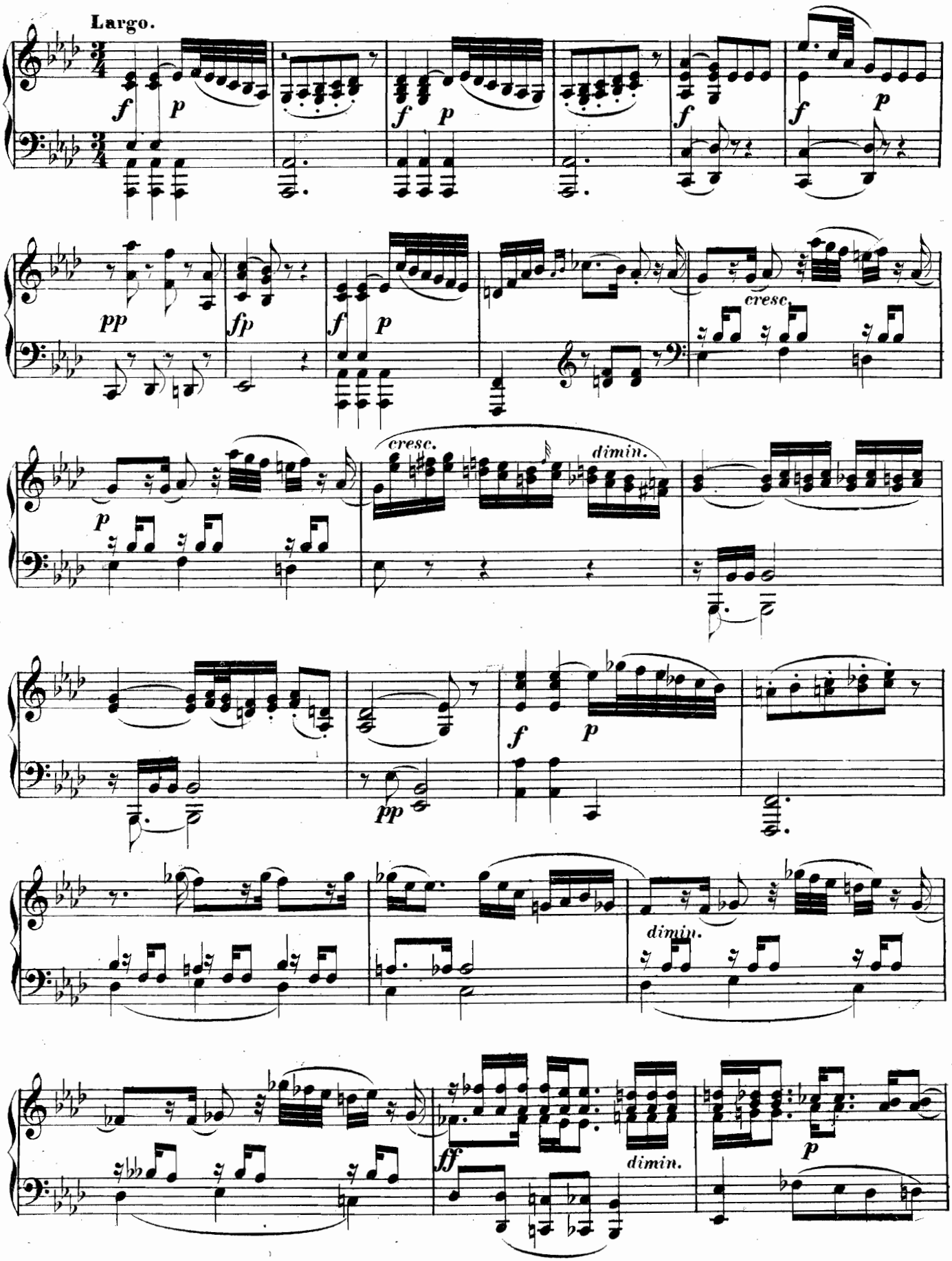
Largo.
f
p
pp
fp
cresc.
dimin.
ff

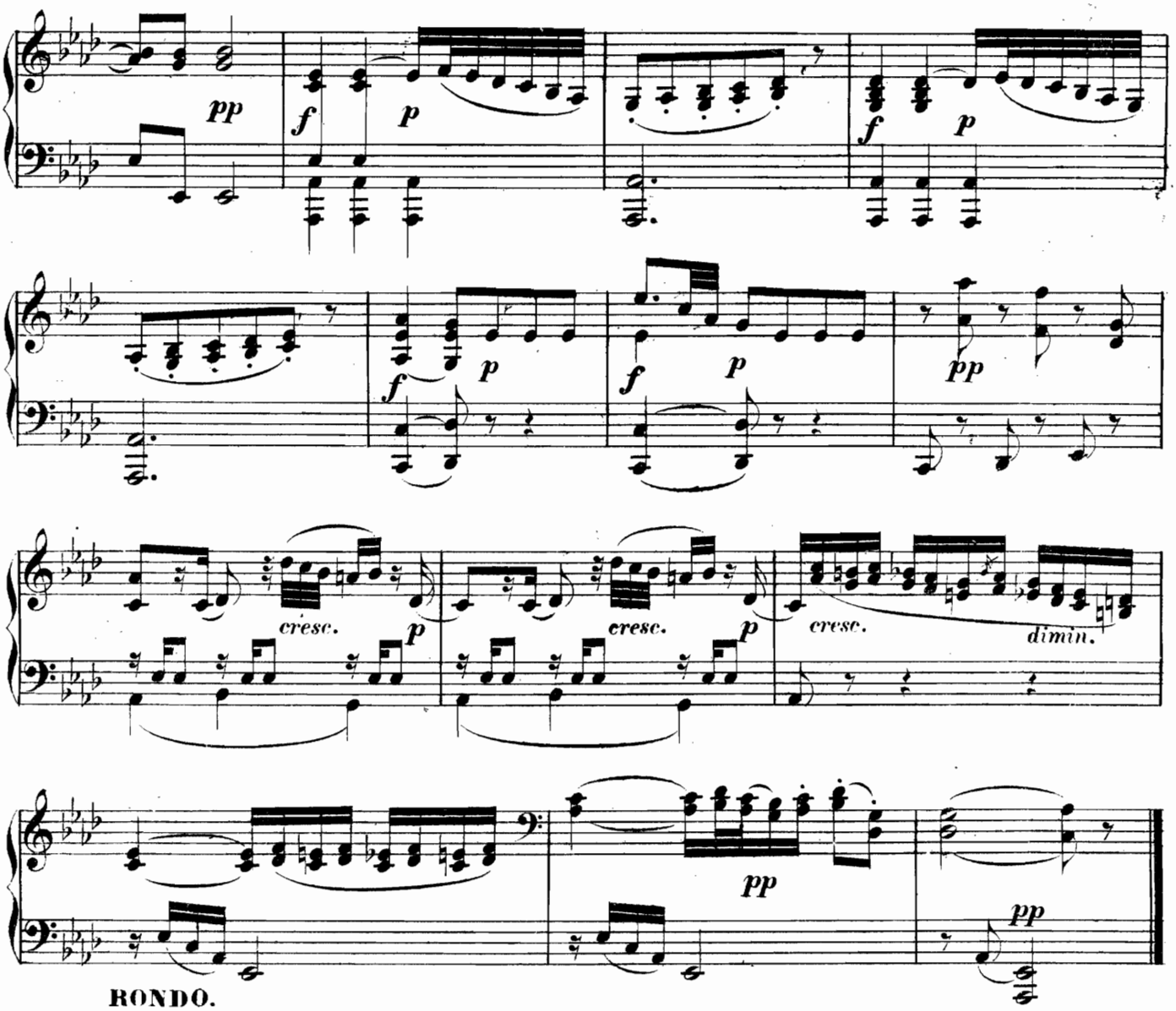


**RONDO.**
**Allegro assai.**

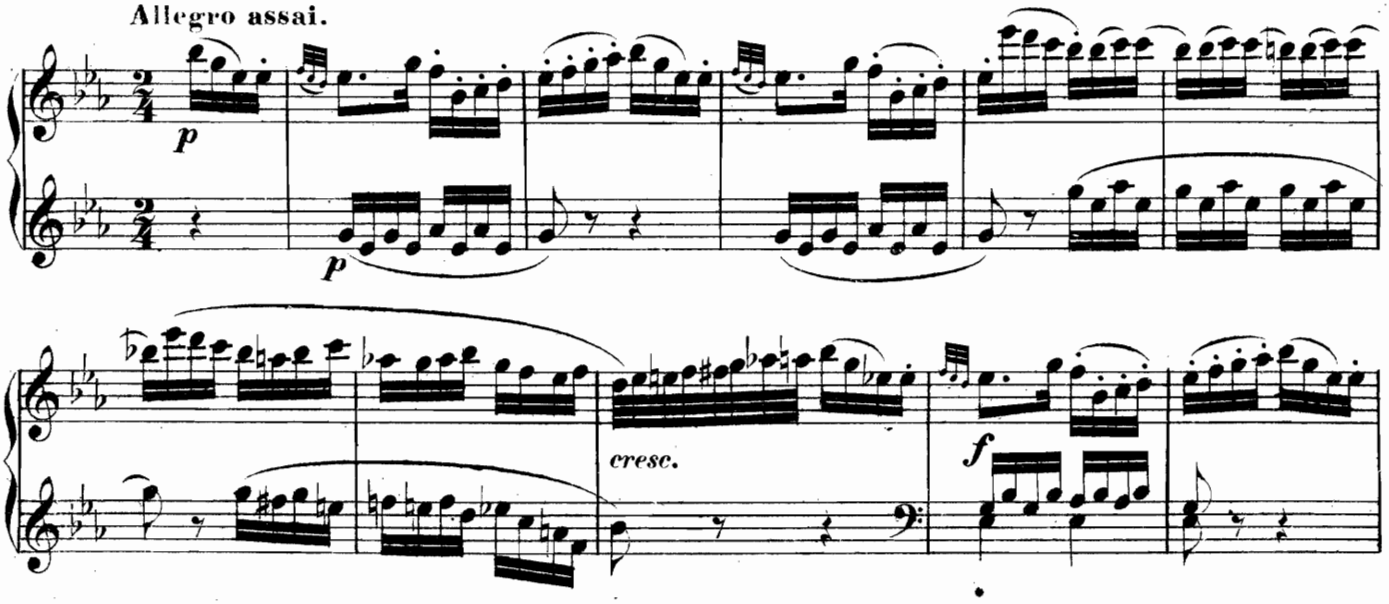

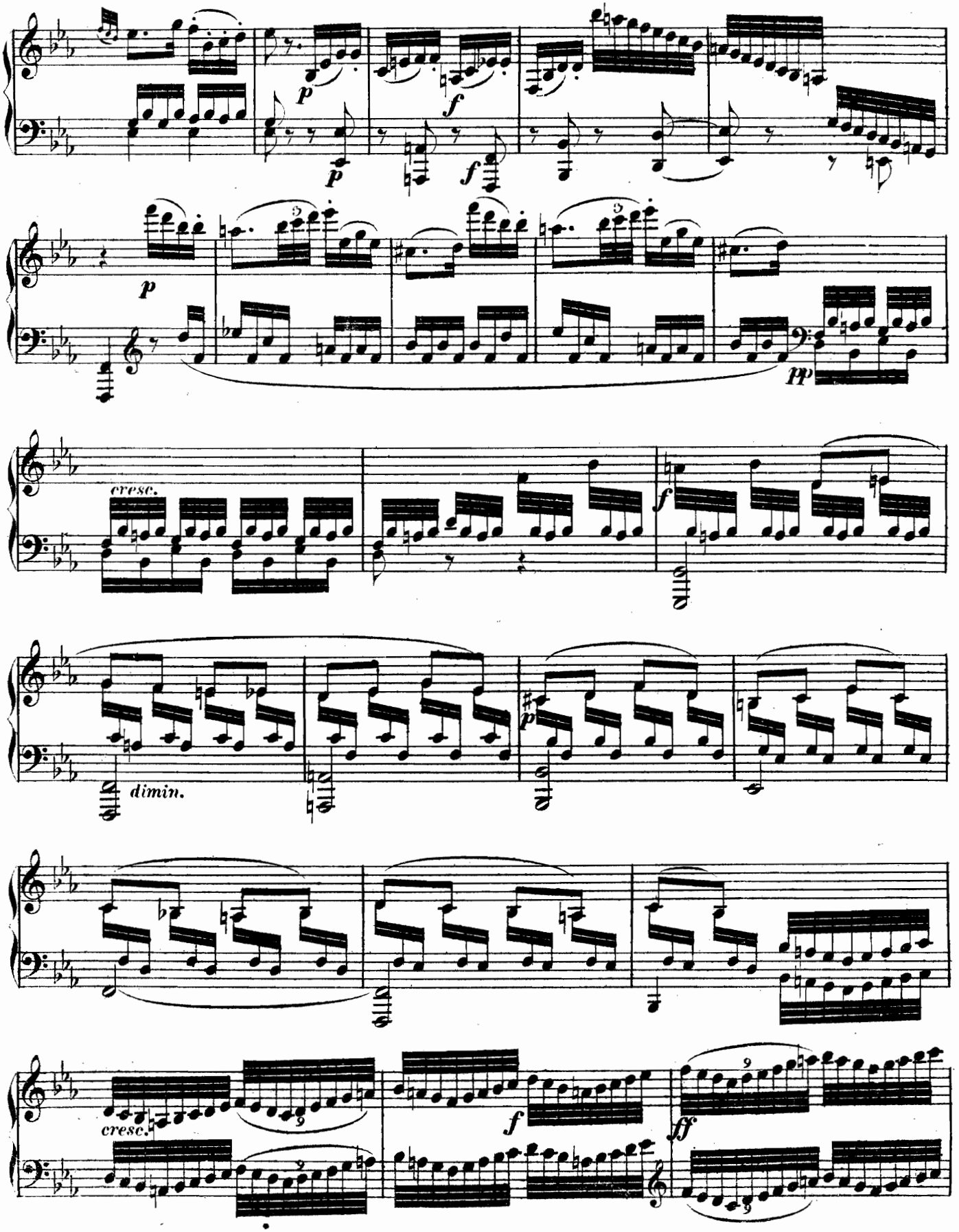
p
p
f
f
p
pp
cresc.
f
dimin.
p
cresc.
f
ff

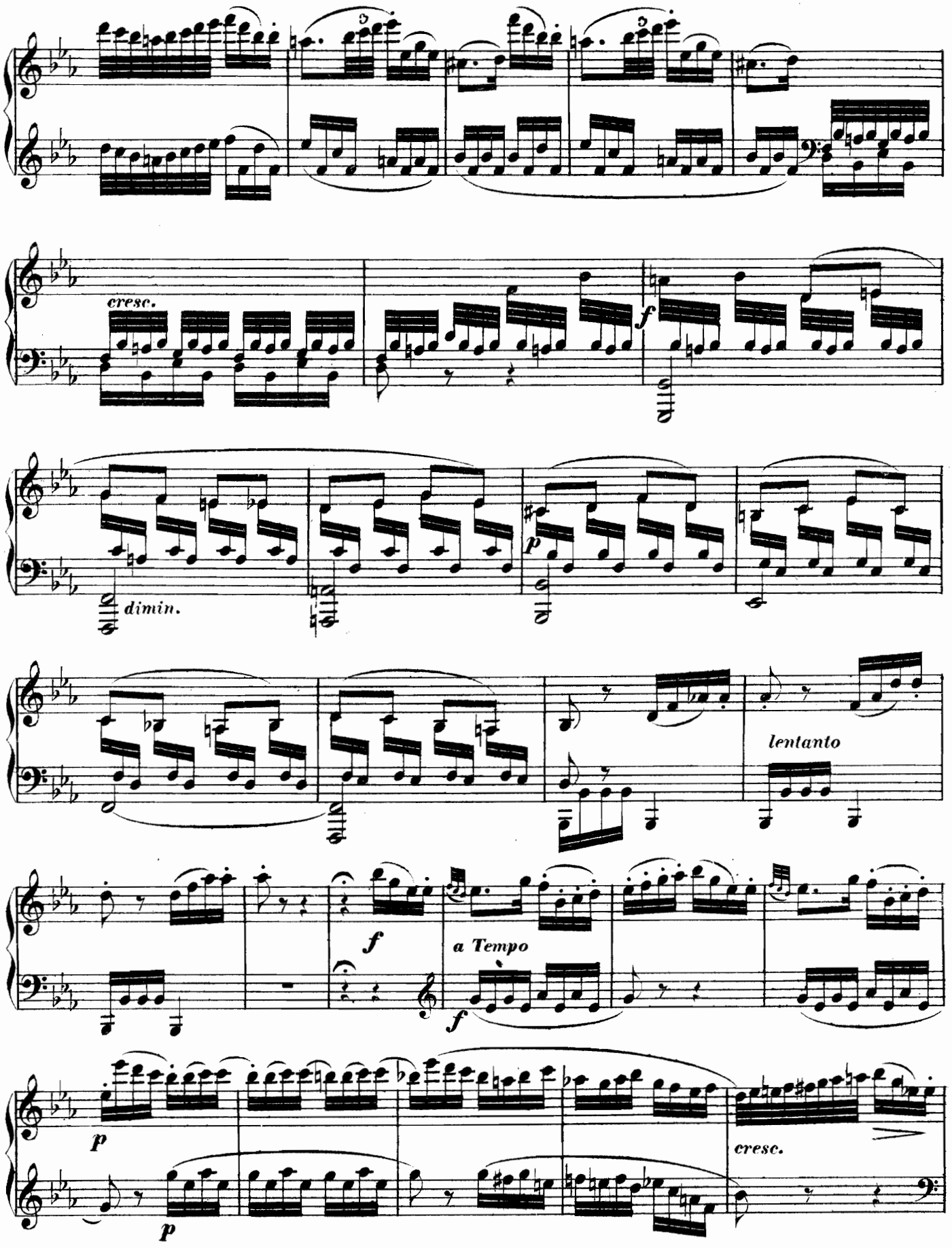
cresc.
f
dimin.
p
lentanto
f
a Tempo
f
p
p
cresc.

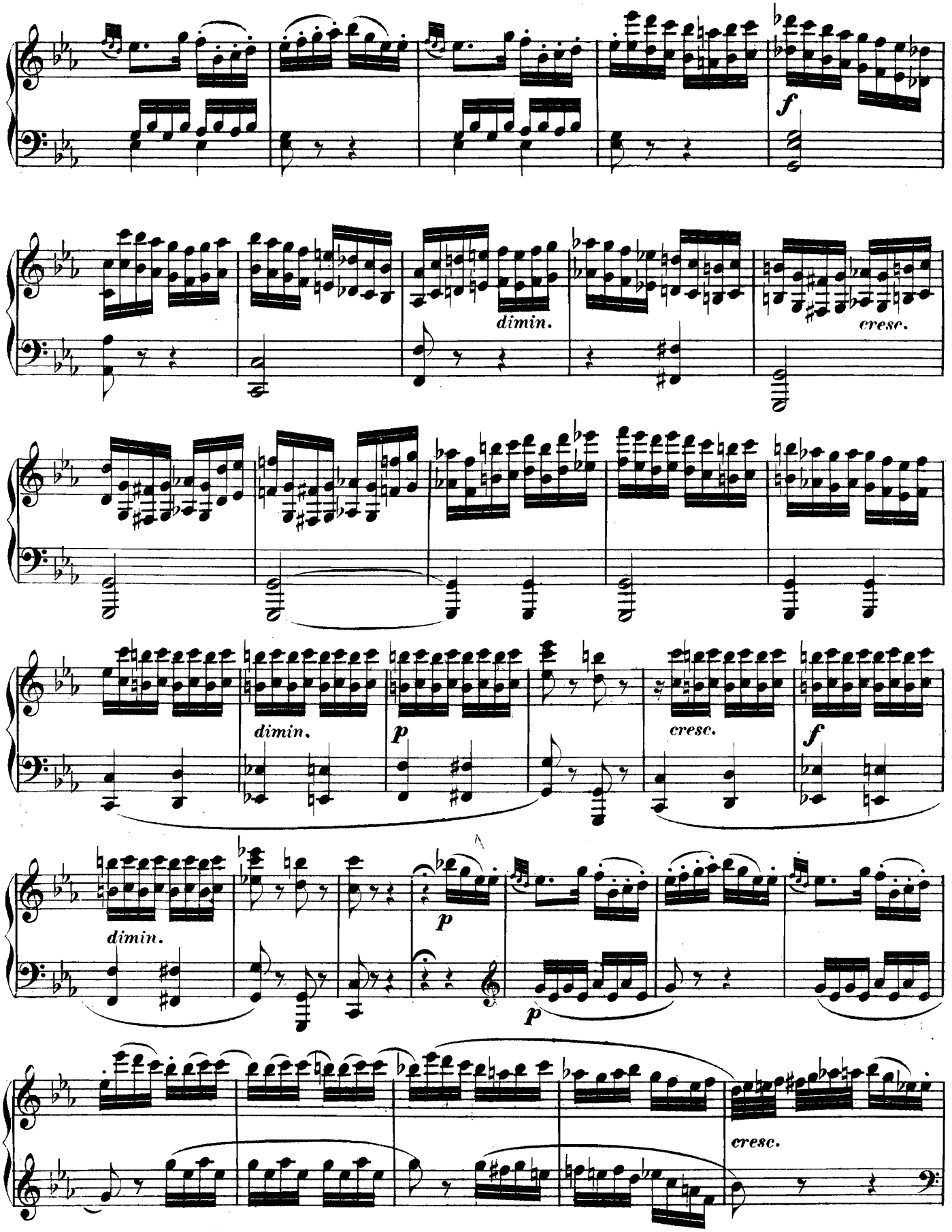
f
dimin.
cresc.
dimin.
p
cresc.
f
dimin.
p
p
cresc.

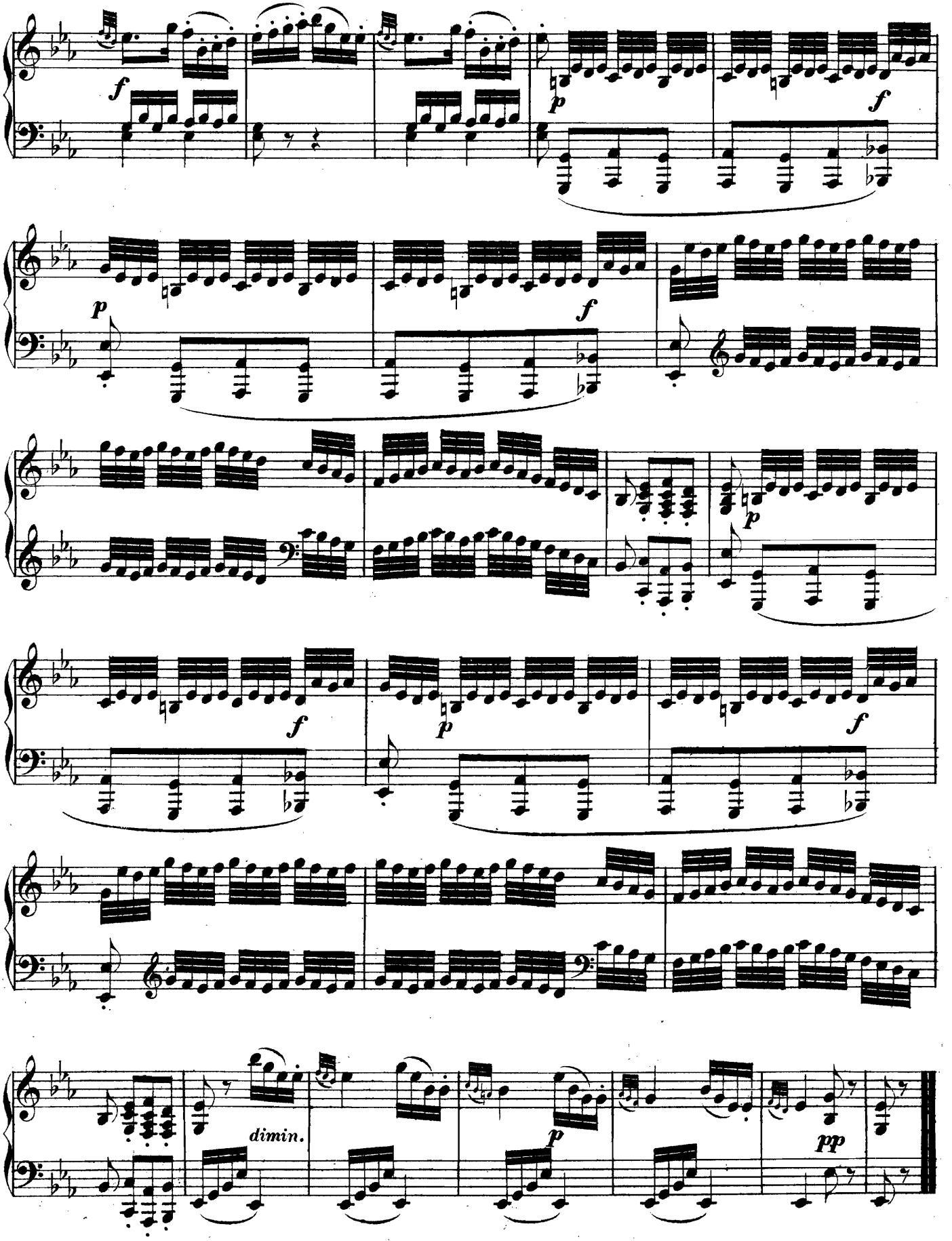
f
p
f
p
f
p
f
p
f
dimin.
p
pp

# SONATA III.

(Op. 12, Nº 3.)

M. Clementi.

Allegro molto.

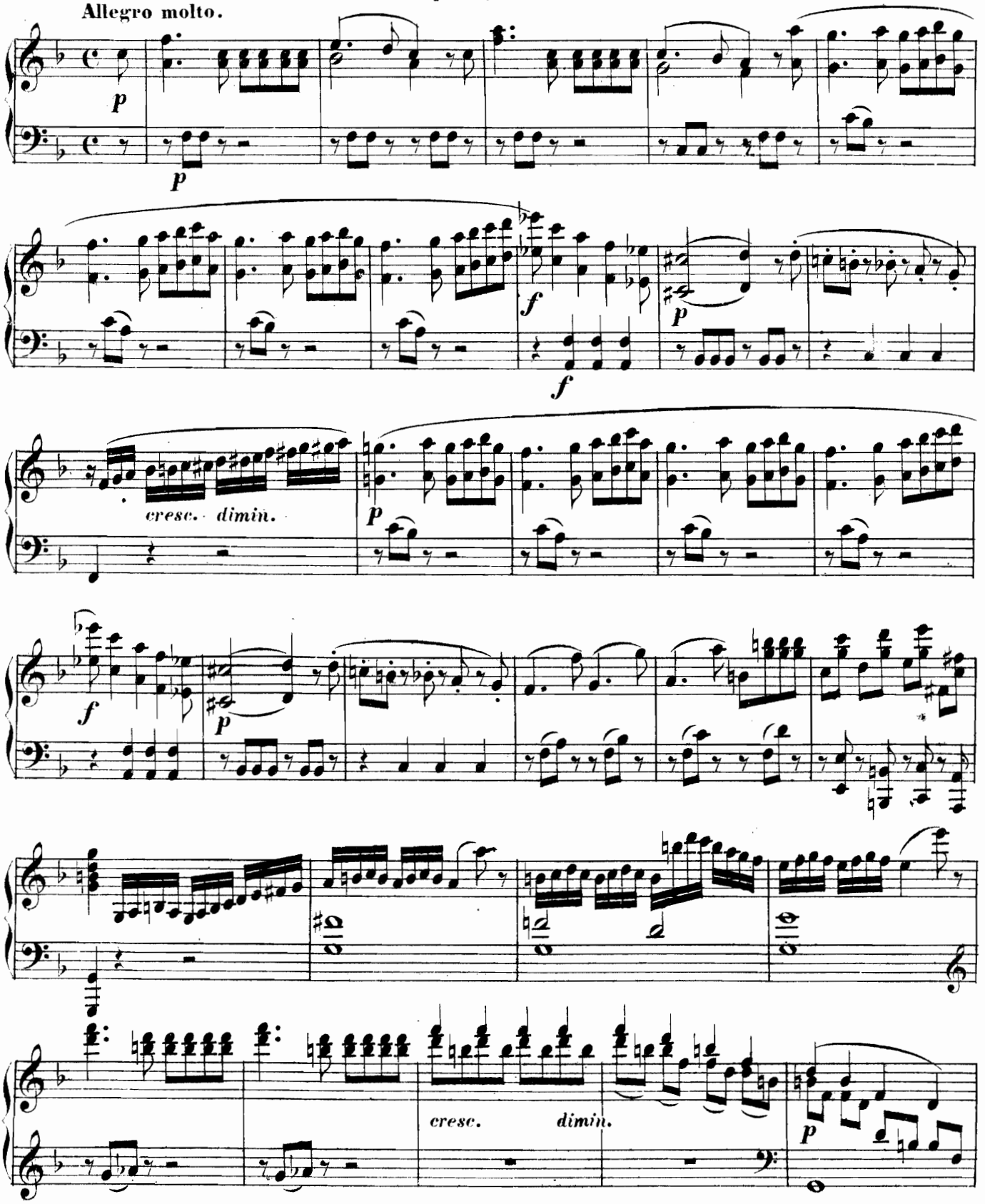

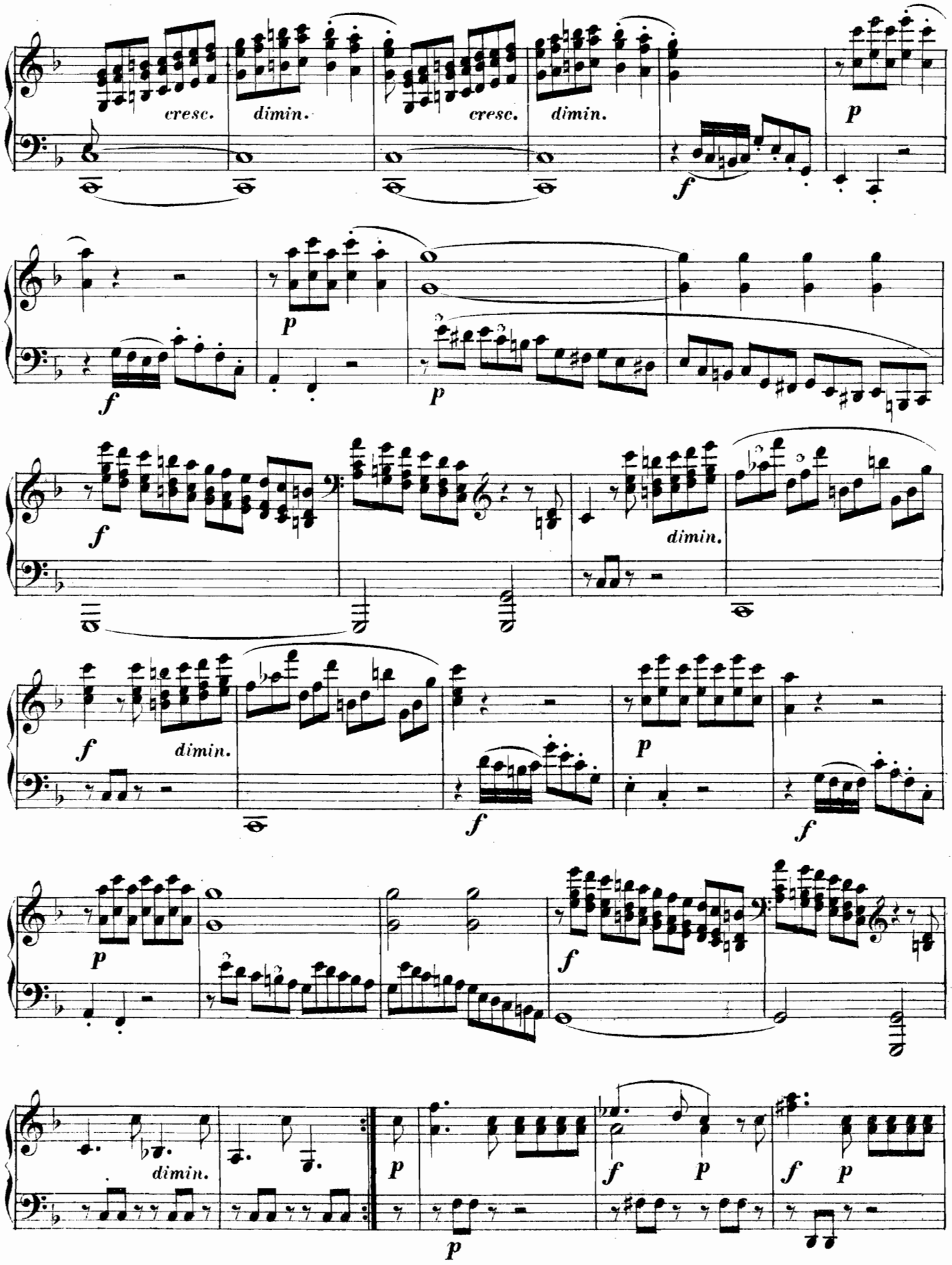
cresc.
dimin.
cresc.
dimin.
p
f
p
f
p
f
dimin.
f
dimin.
p
f
f
p
f
dimin.
p
p
f
p
f
p
f
p

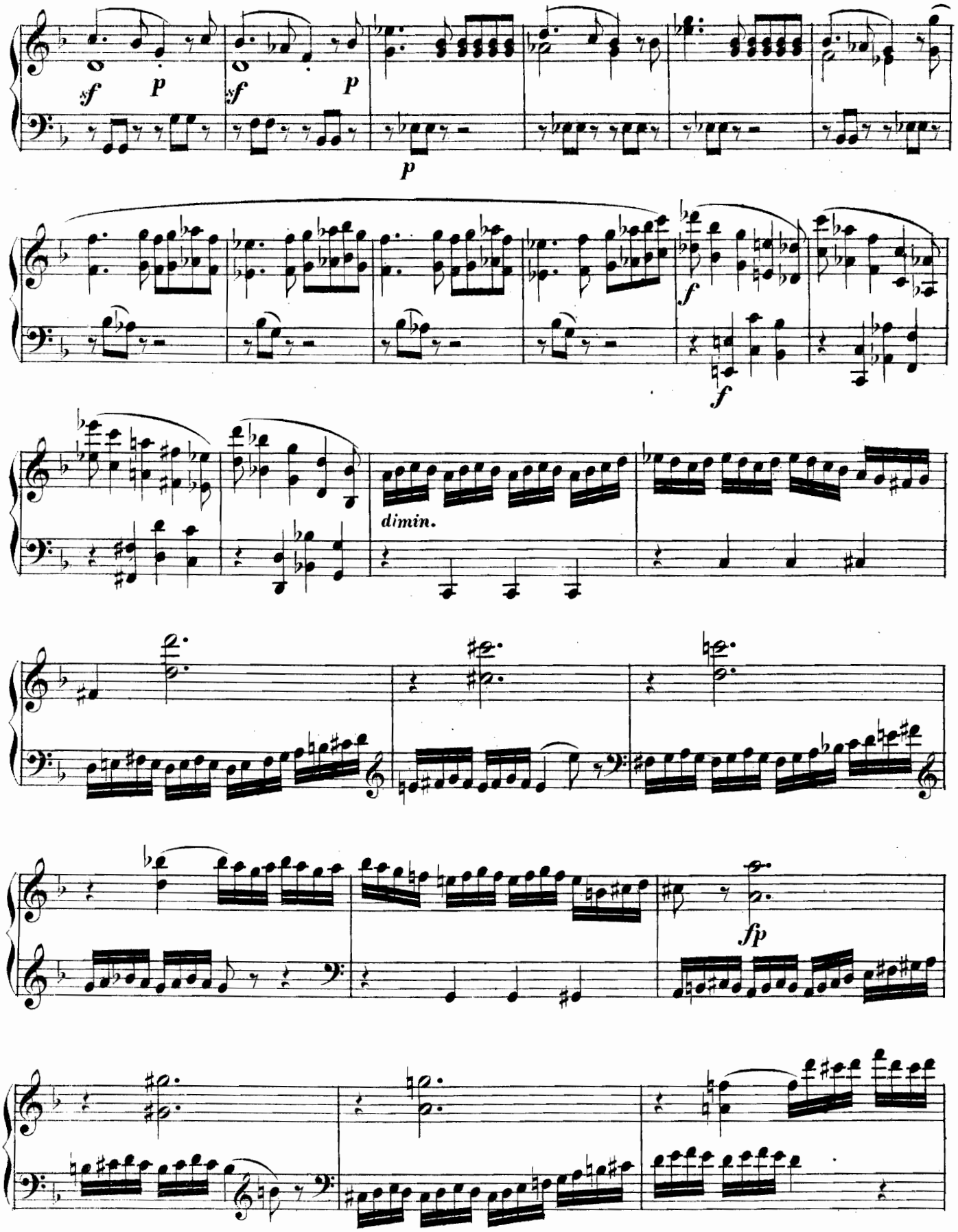
sf
p
sf
p
p
f
f
dimin.
fp

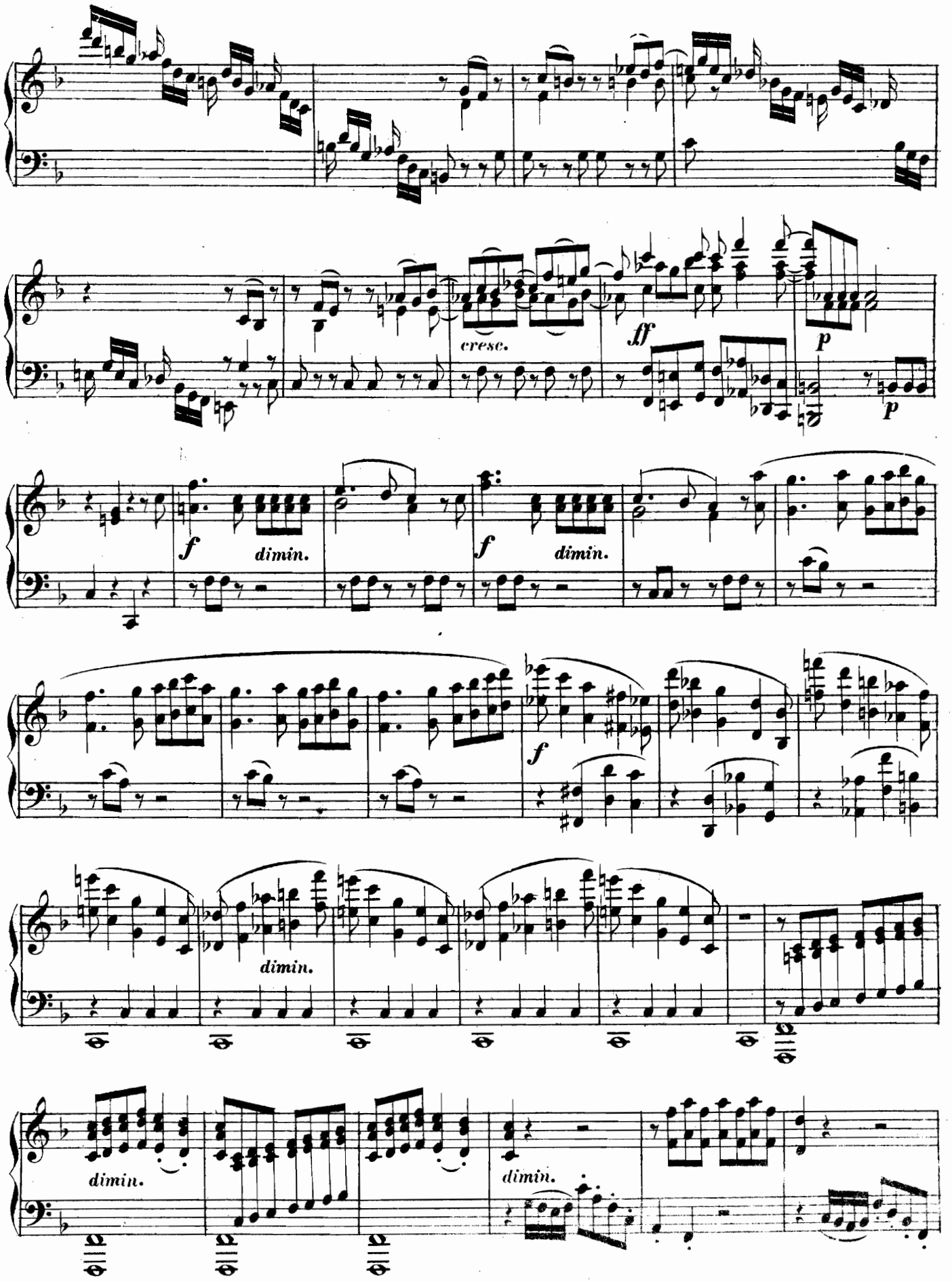
cresc.
ff
p
p
f
dimin.
f
dimin.
f
dimin.
dimin.
dimin.

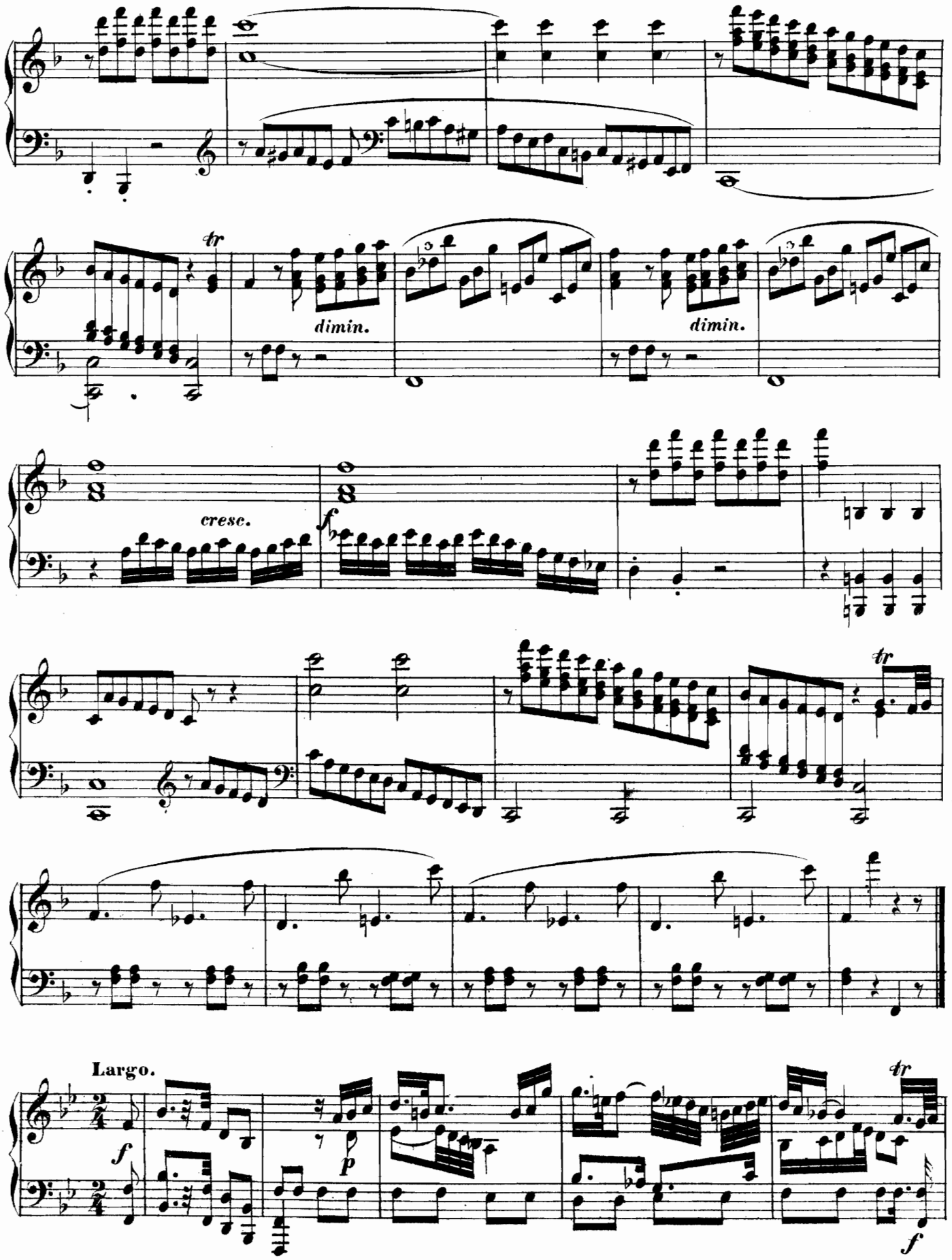
tr
dimin.
dimin.
cresc.
f
tr
Largo.
f
p
tr
f

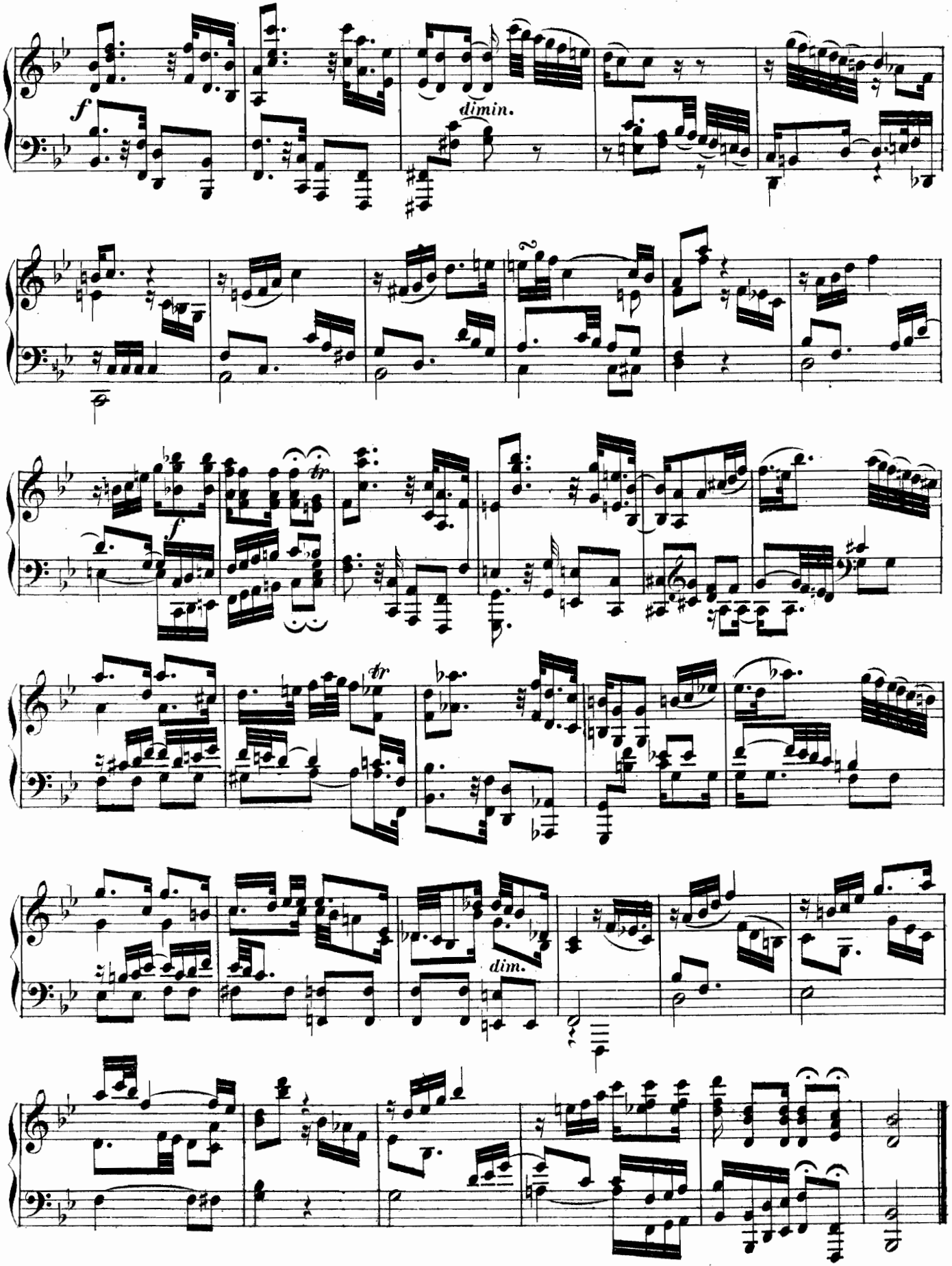
f
dimin.
f
tr
tr
dim.

**RONDO.**
Allegro.

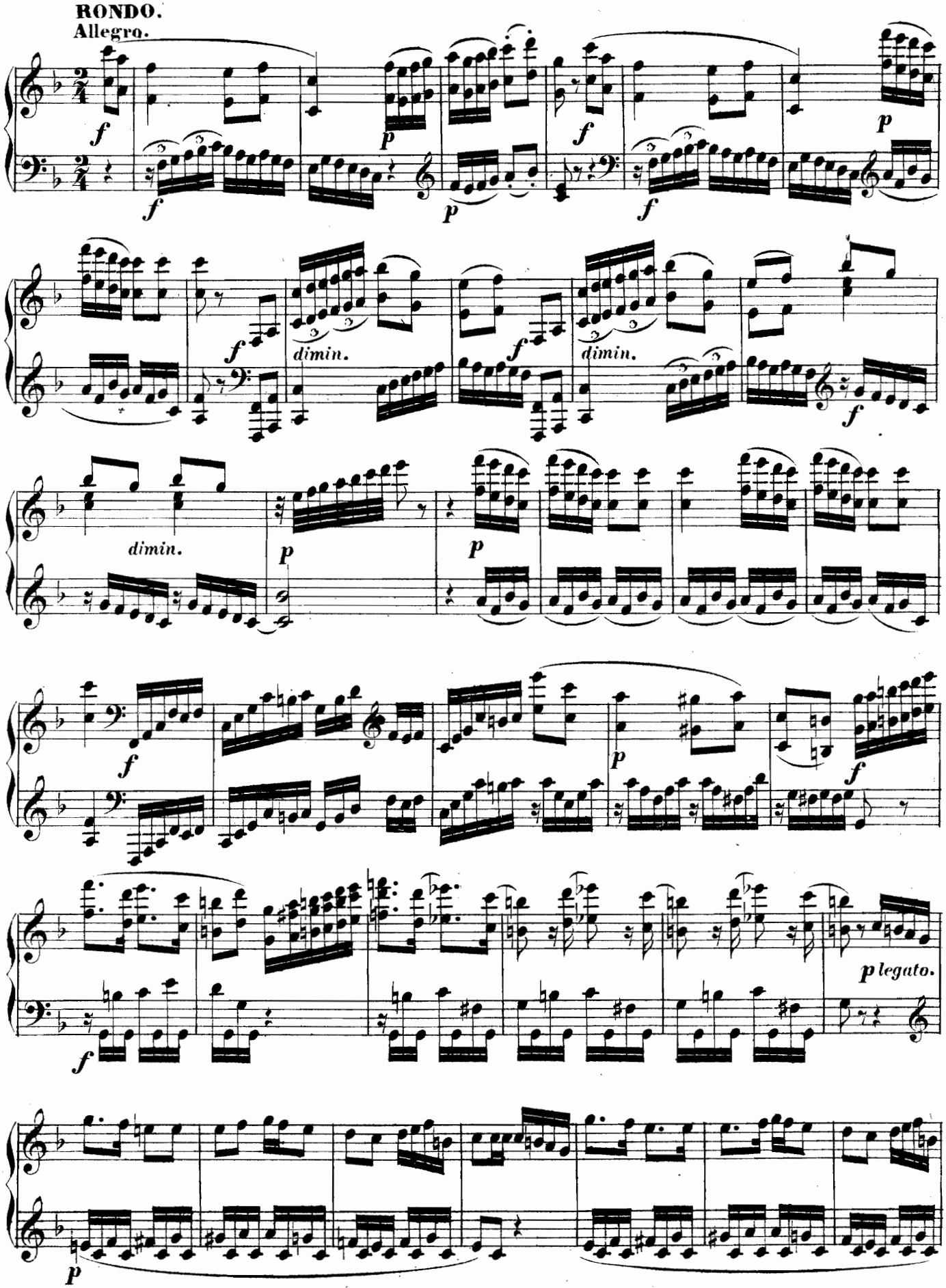

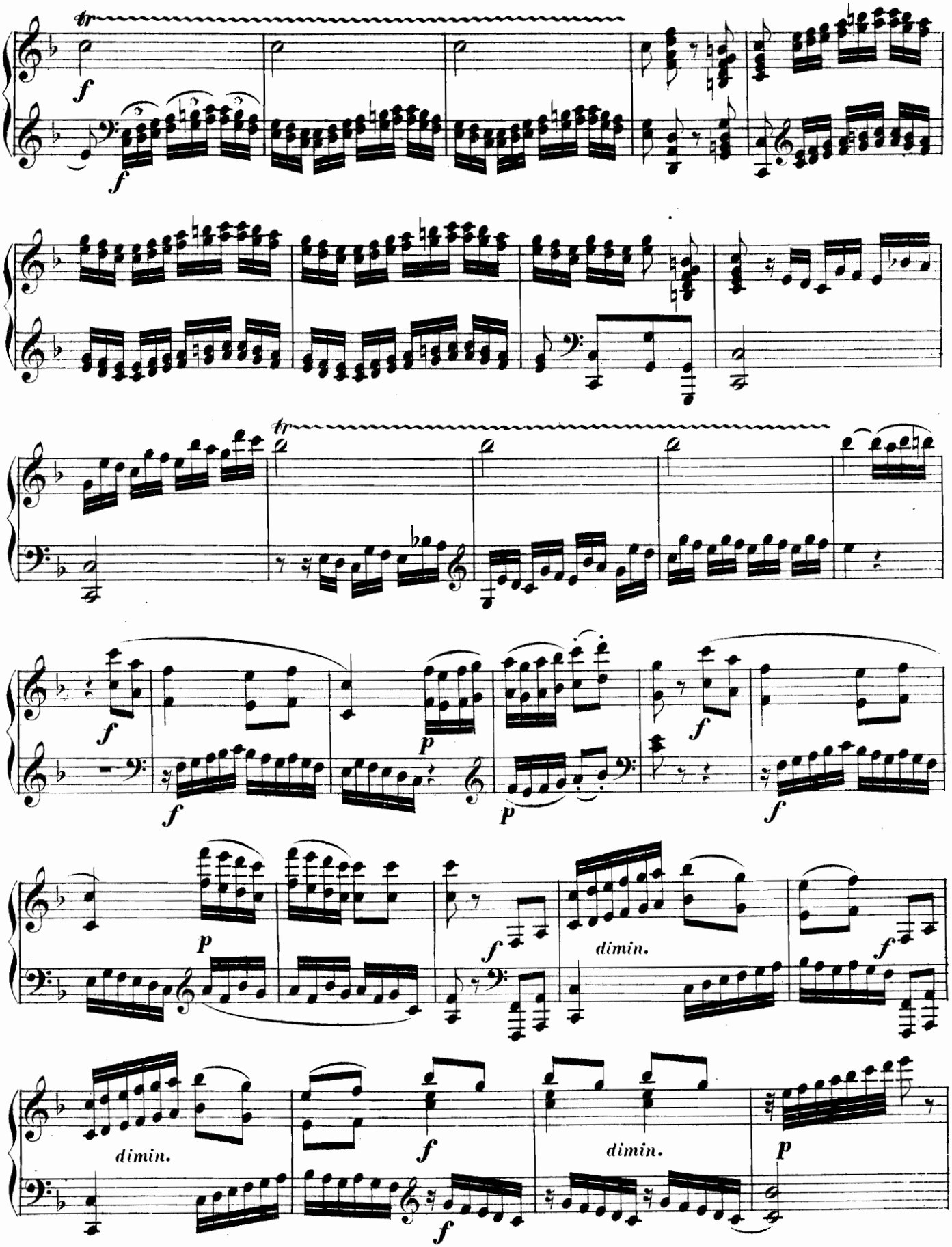
tr
f
f
tr
f
p
f
p
f
p
f
dimin.
f
dimin.
f
dimin.
p
f

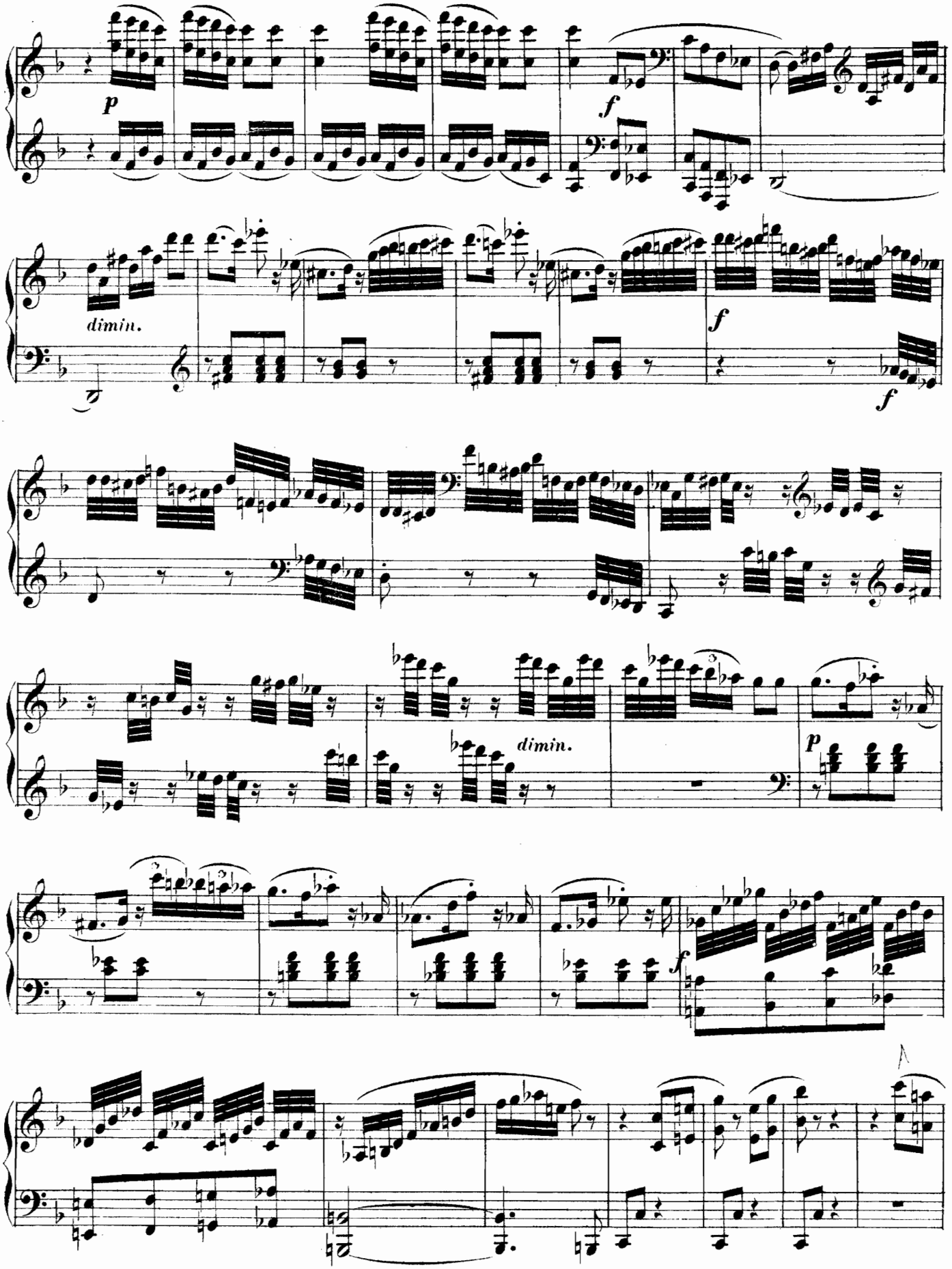
p
f
dimin.
f
f
dimin.
p
f

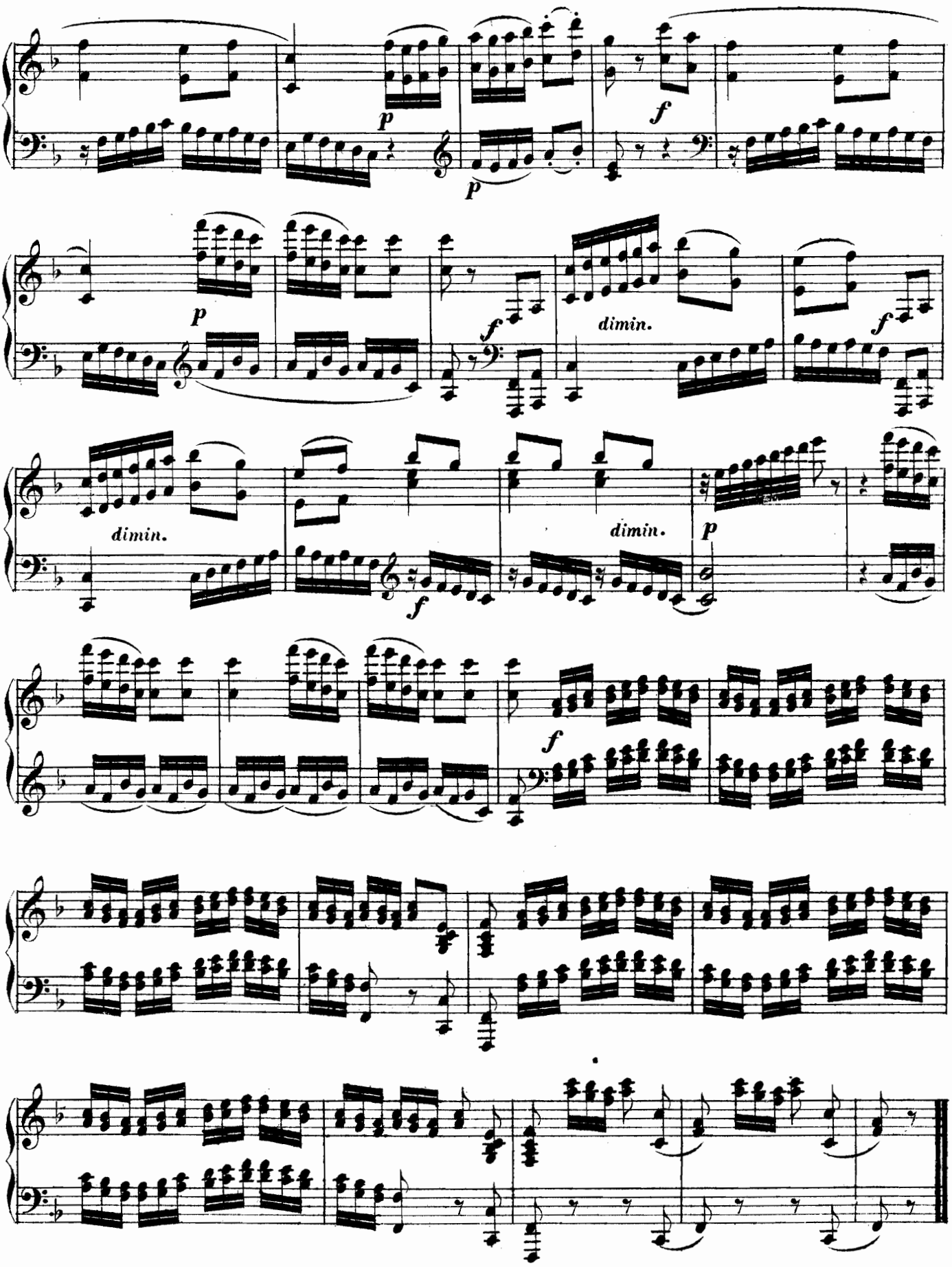
p
p
f
p
f
dimin.
f
dimin.
dimin.
p
f
f

# SONATA IV.

## (Op. 12, Nº 4.)

M. Clementi.

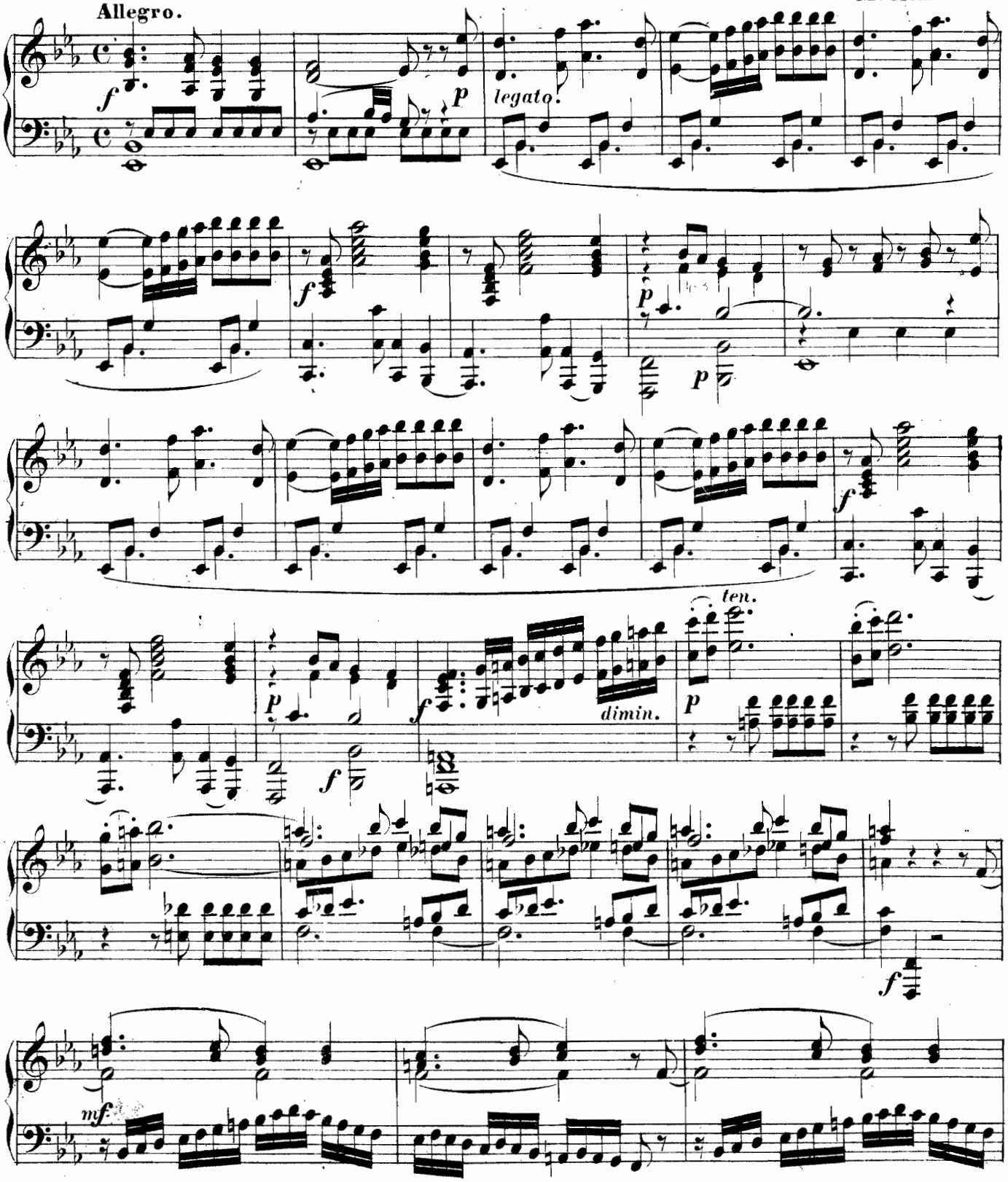

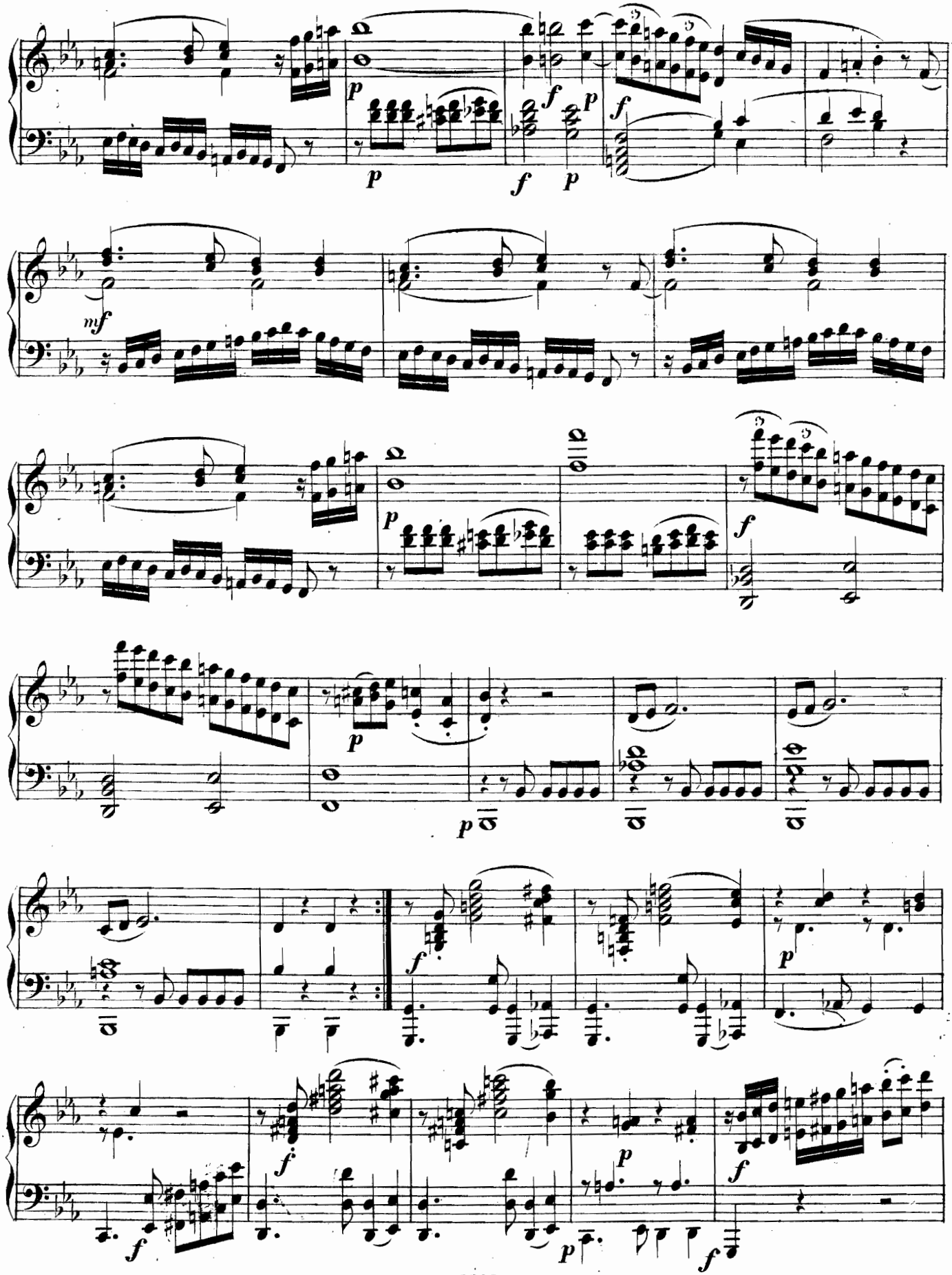

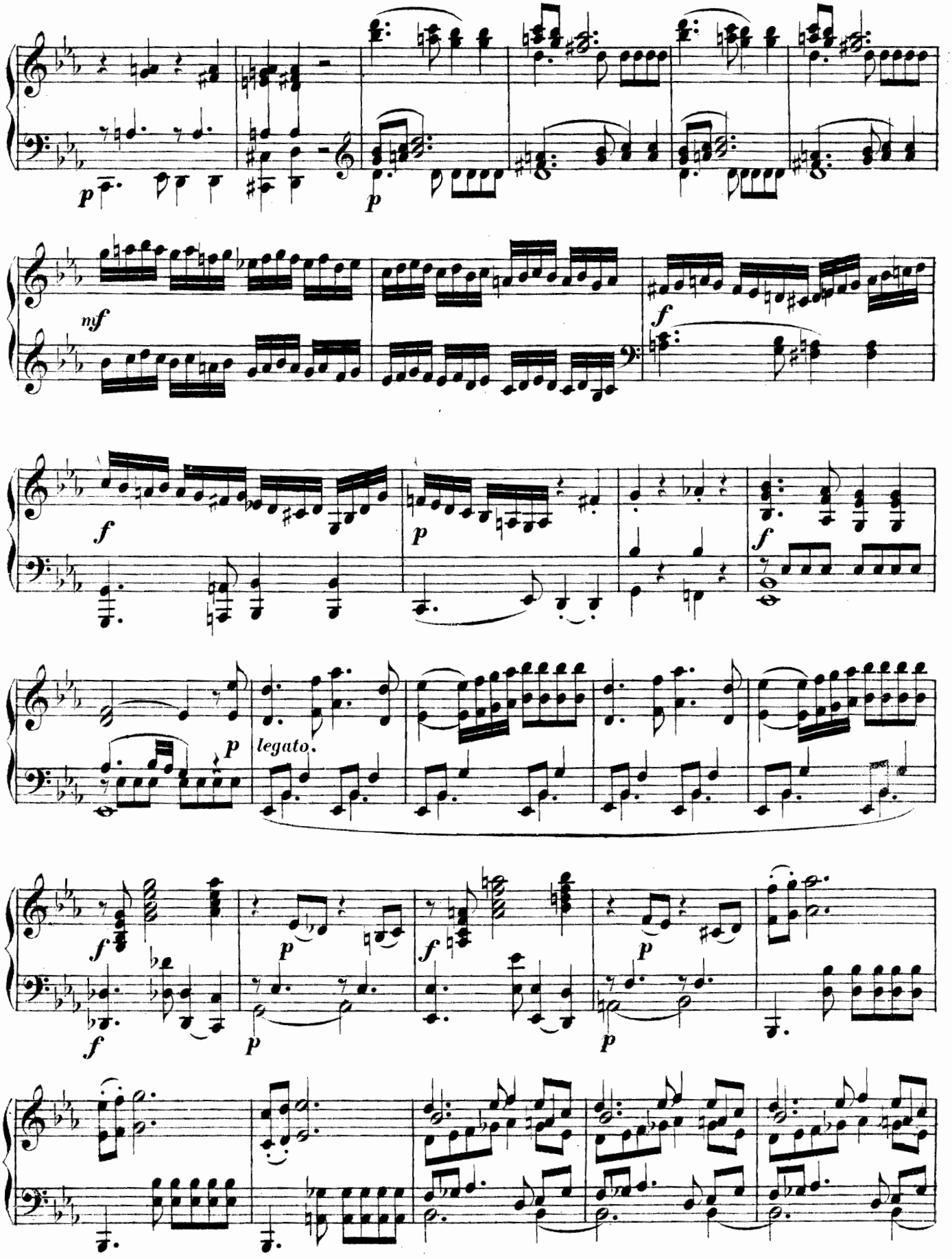
p
p
mf
f
f
p
f
p
legato.
f
p
f
p
f
p
p

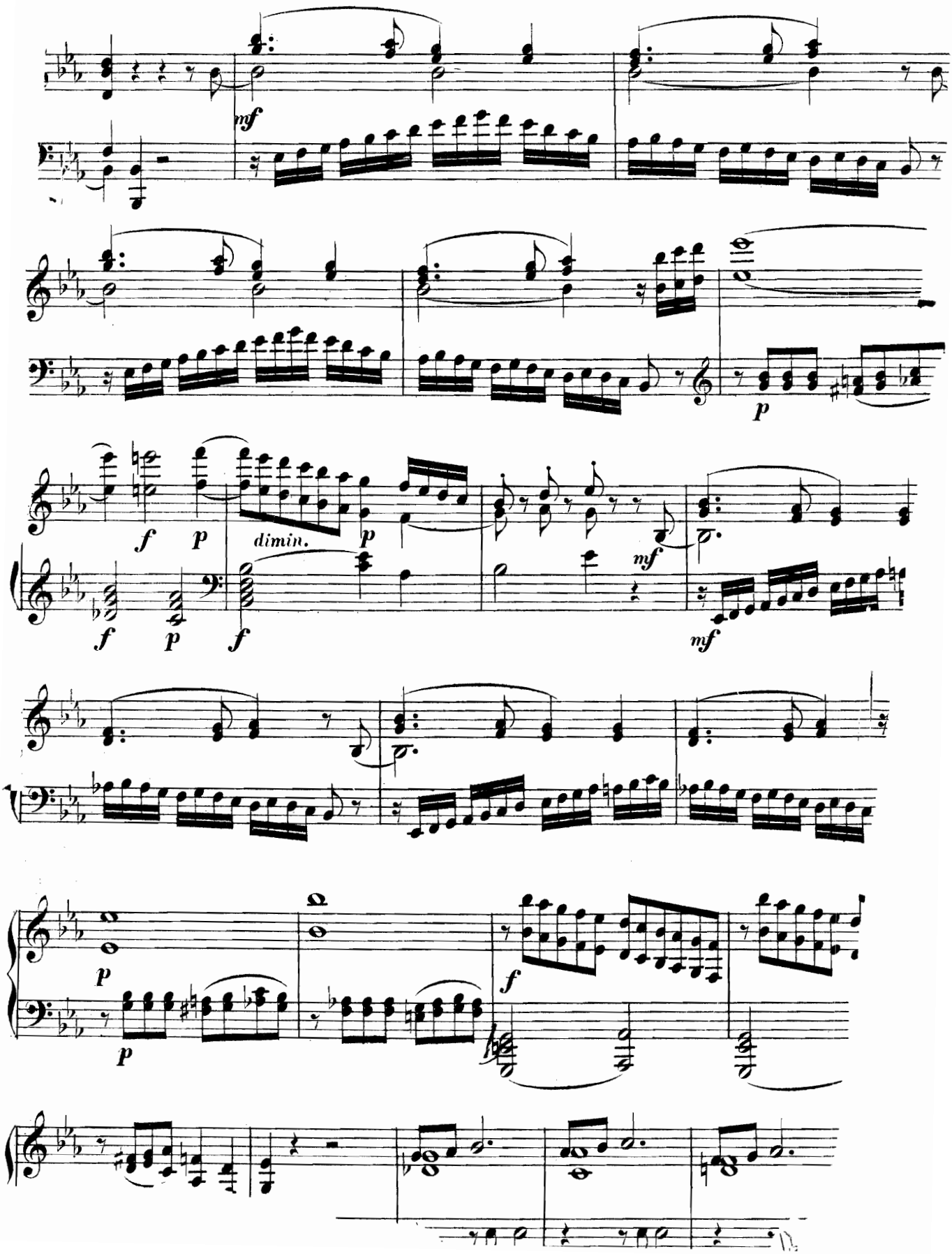
mf
p
f
p
dimin.
p
mf
f
p
f
mf
p
p
f

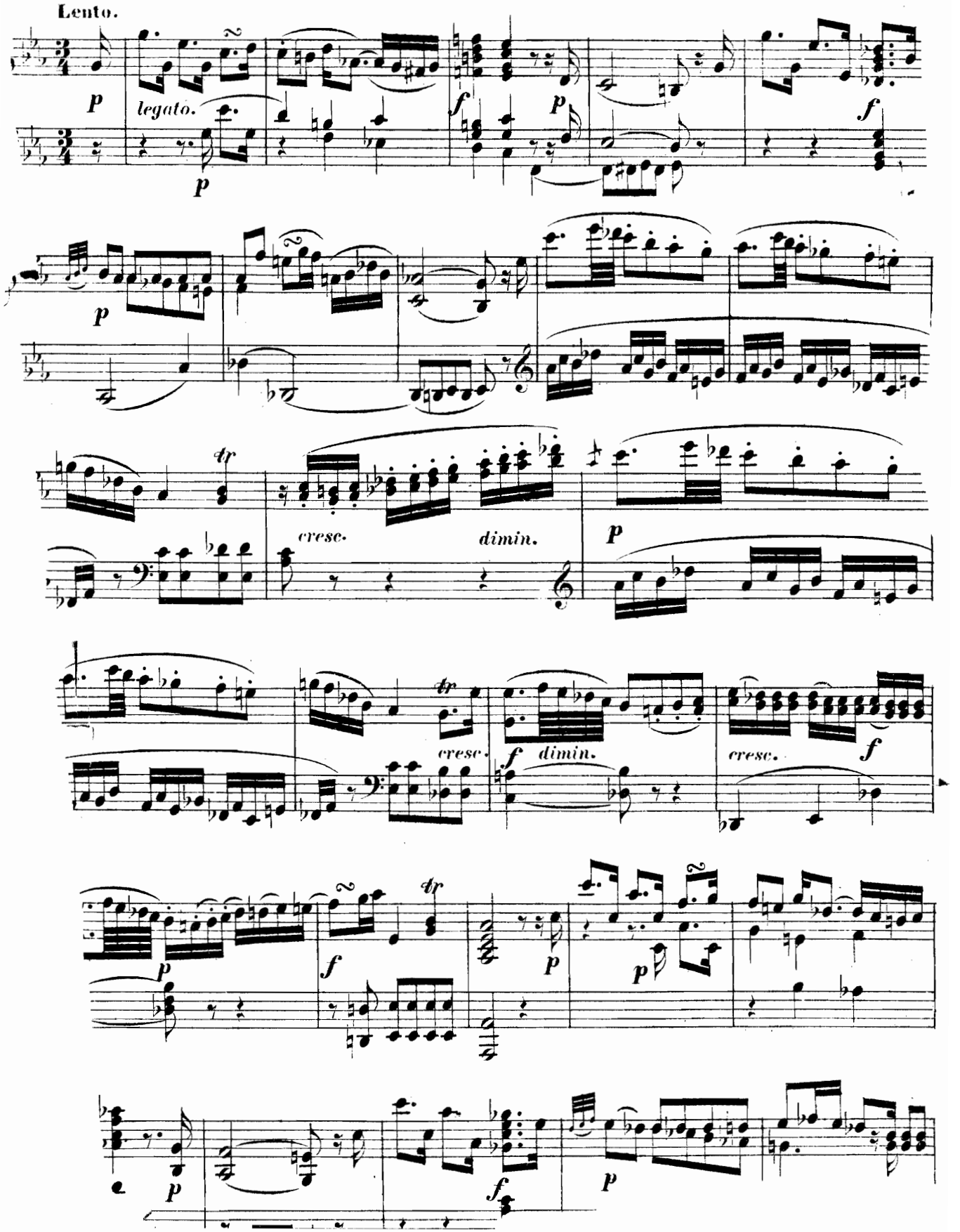
Lento.
p
legato.
p
f
p
f
p
tr
cresc.
dimin.
p
tr
cresc.
f
dimin.
cresc.
f
p
tr
f
p
p
p
p
f
p

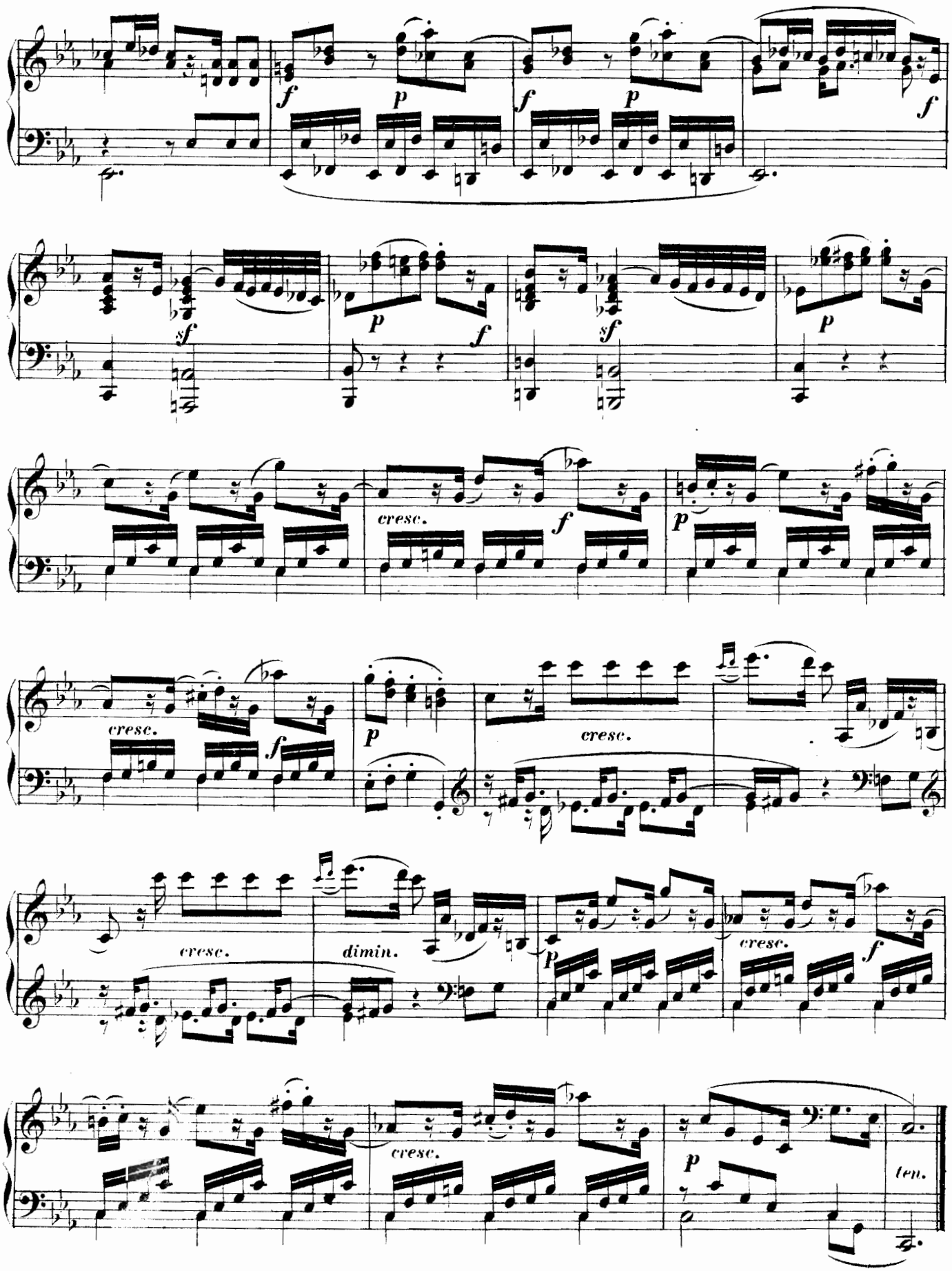
f
p
f
p
f
sf
p
f
sf
p
cresc.
f
p
cresc.
f
p
cresc.
dimin.
p
cresc.
f
cresc.
p
ten.

**RONDO.**
**Allegro con spirito.**

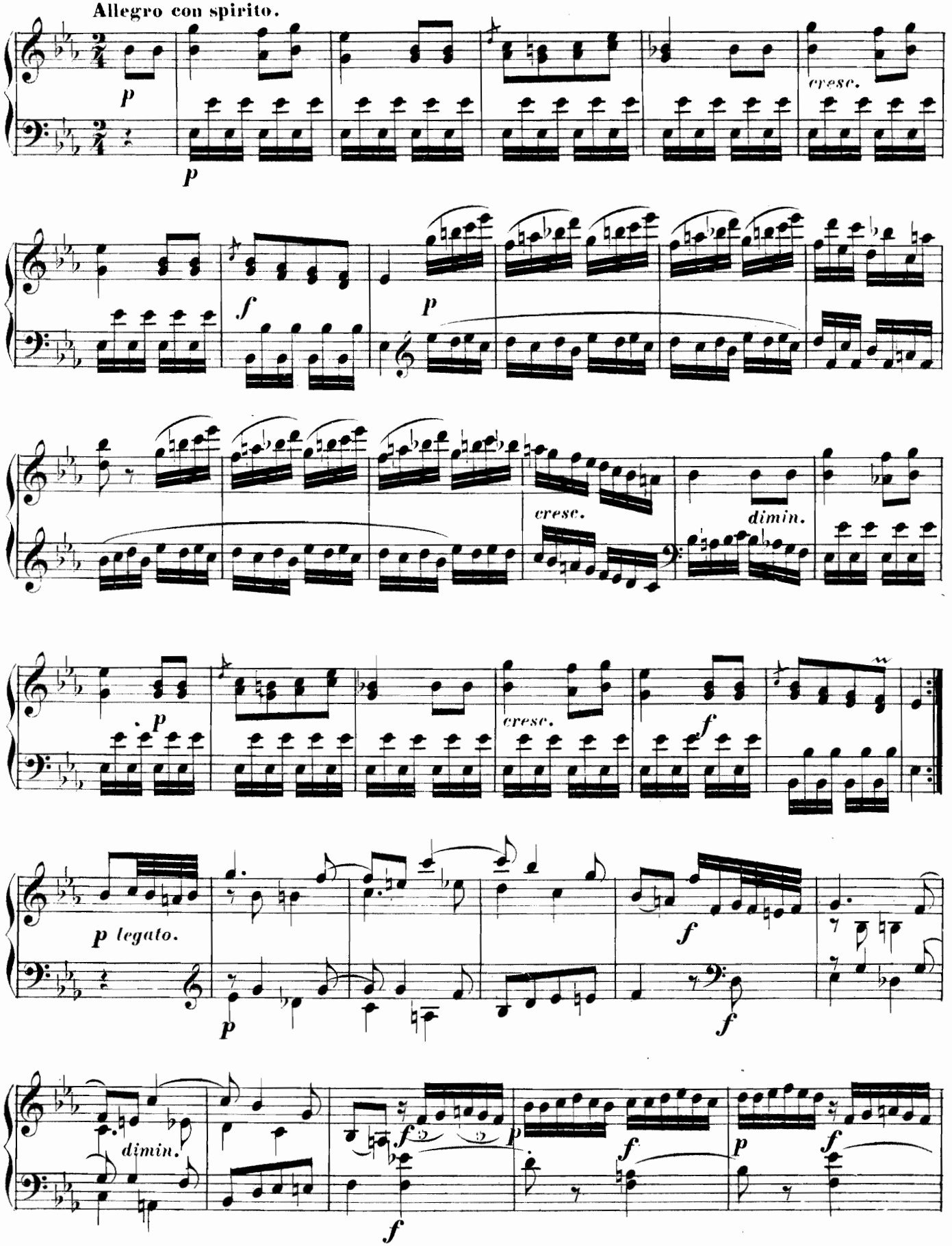

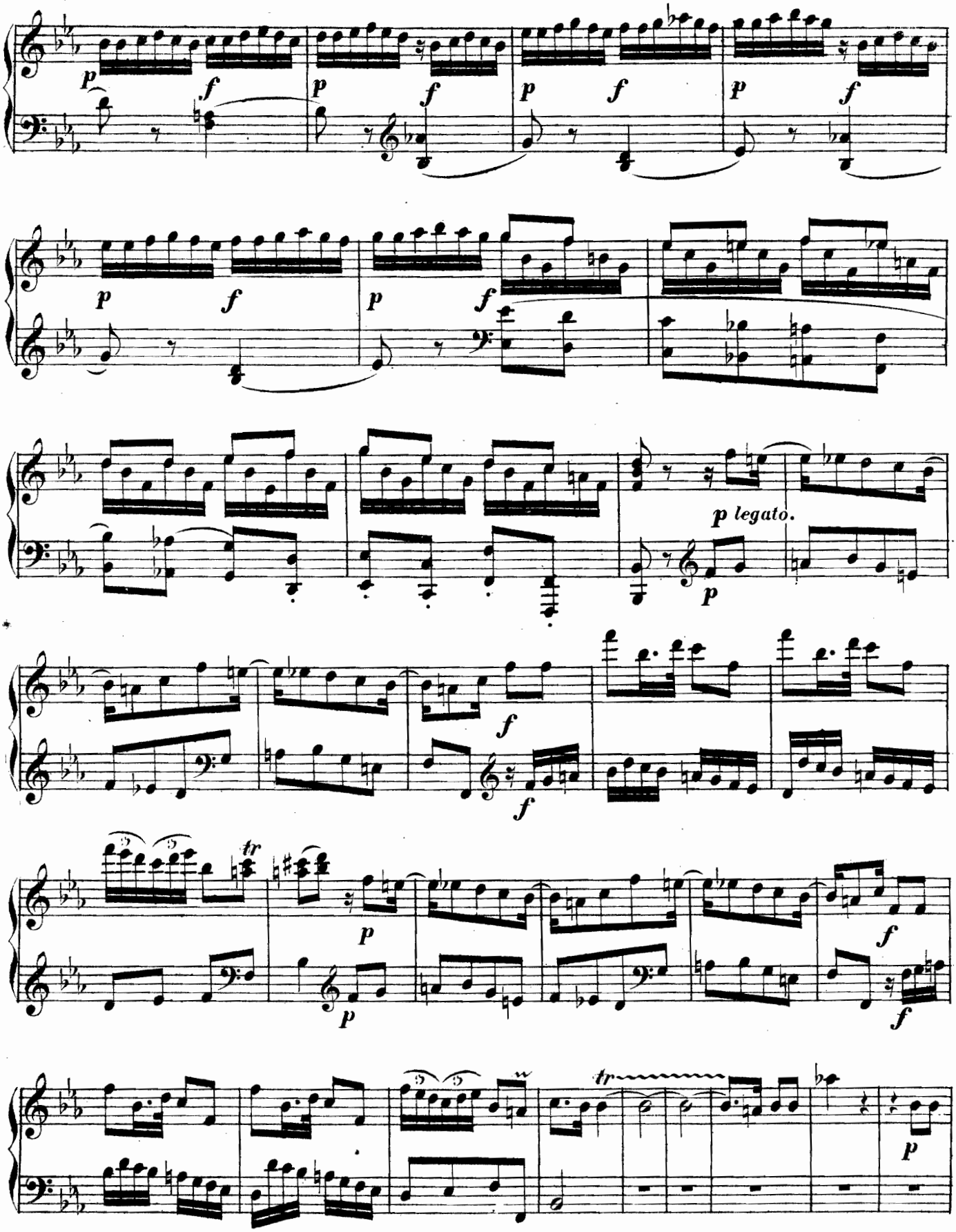
p
f
p legato.
tr

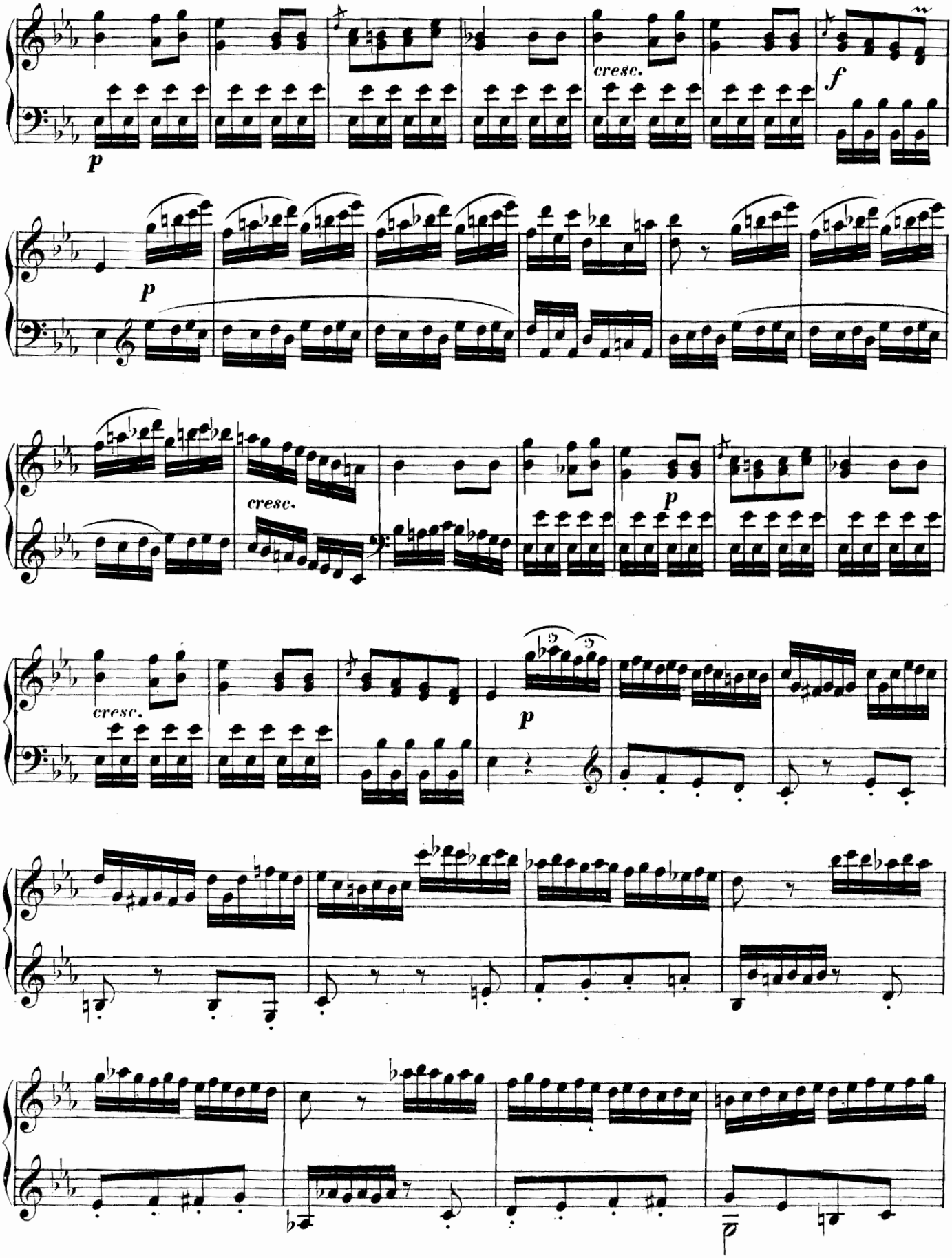
cresc.
f
p
p
cresc.
p
cresc.
p

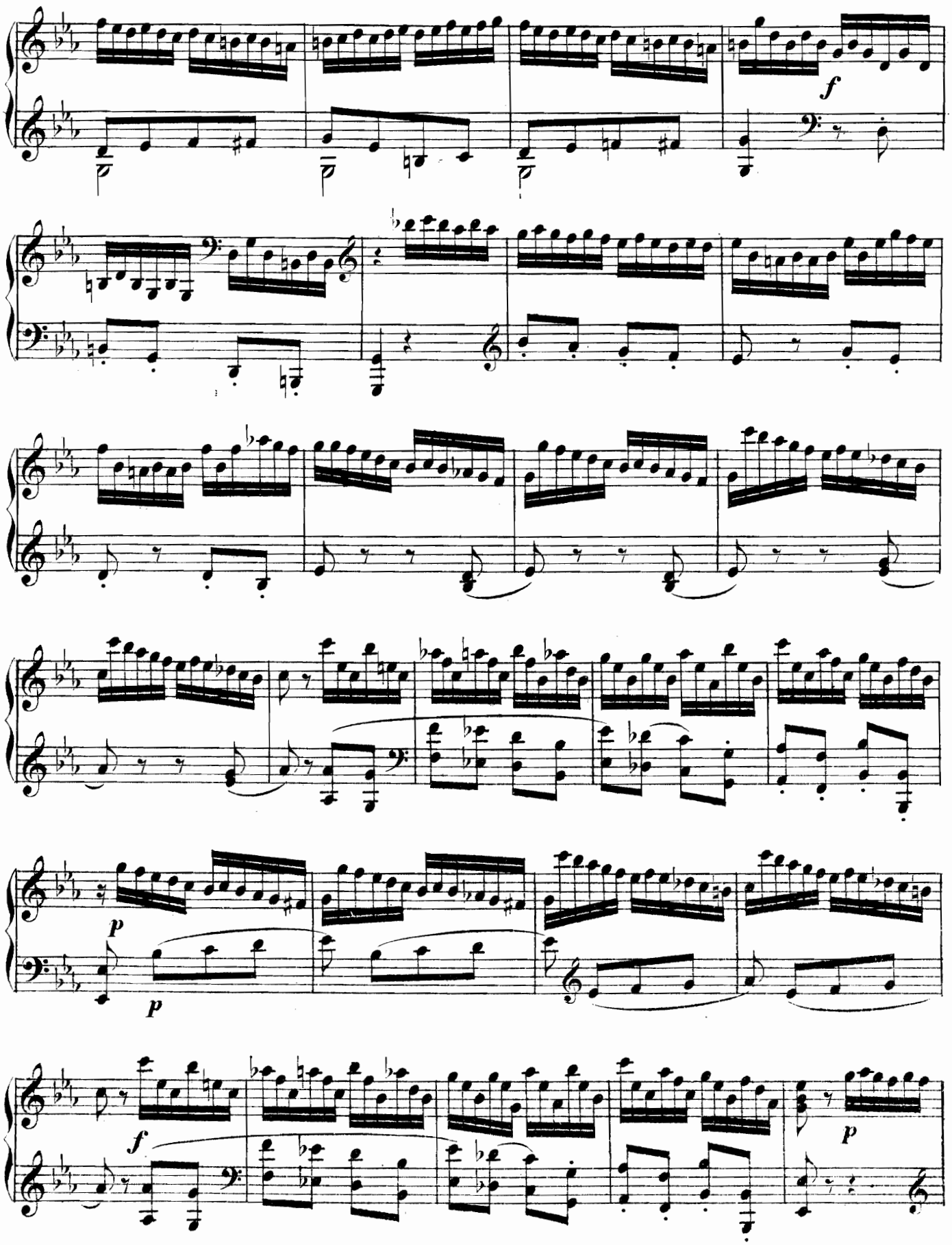
f
p
p
f
p

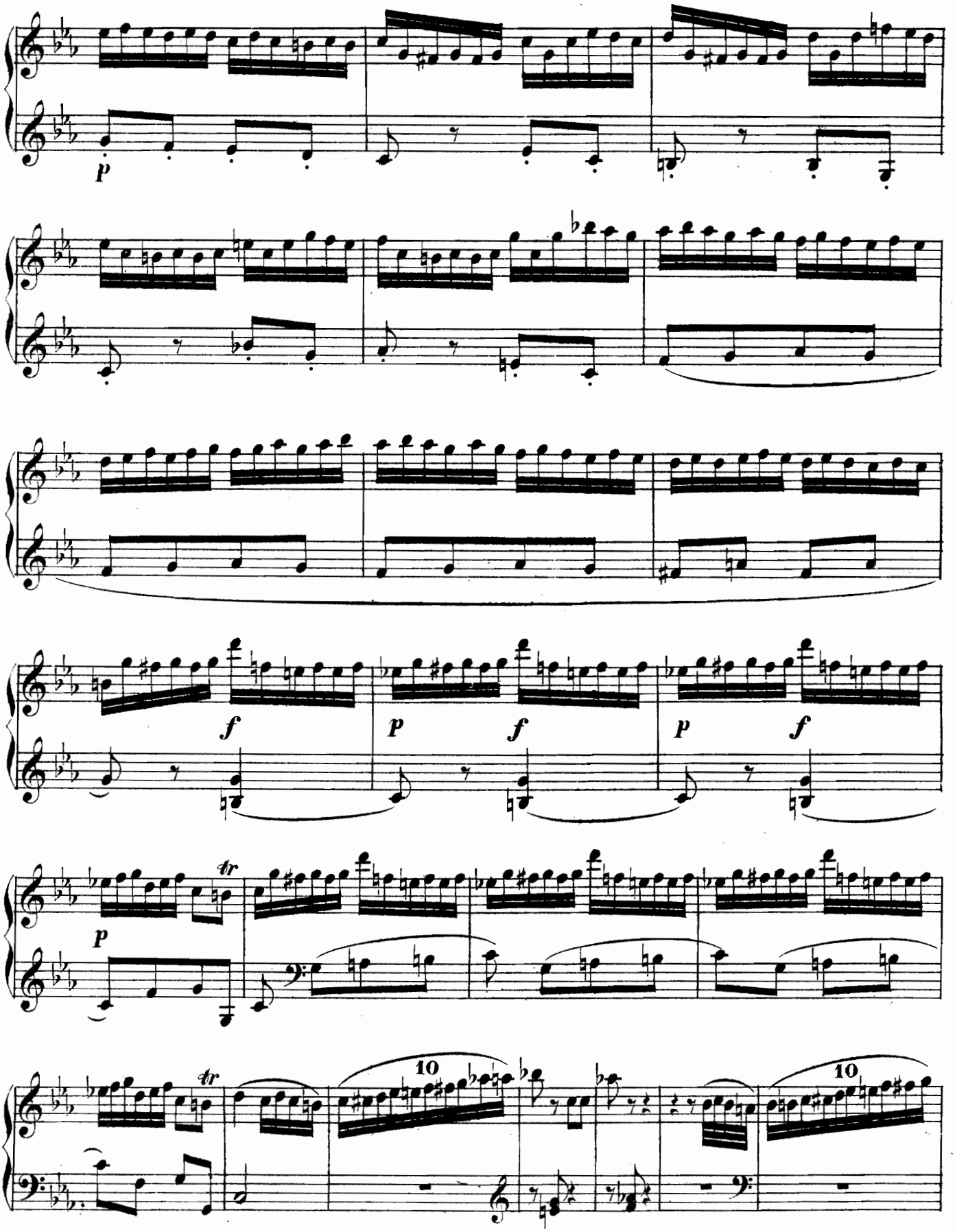
p
f
p
f
p
f
p
tr
tr
10
10

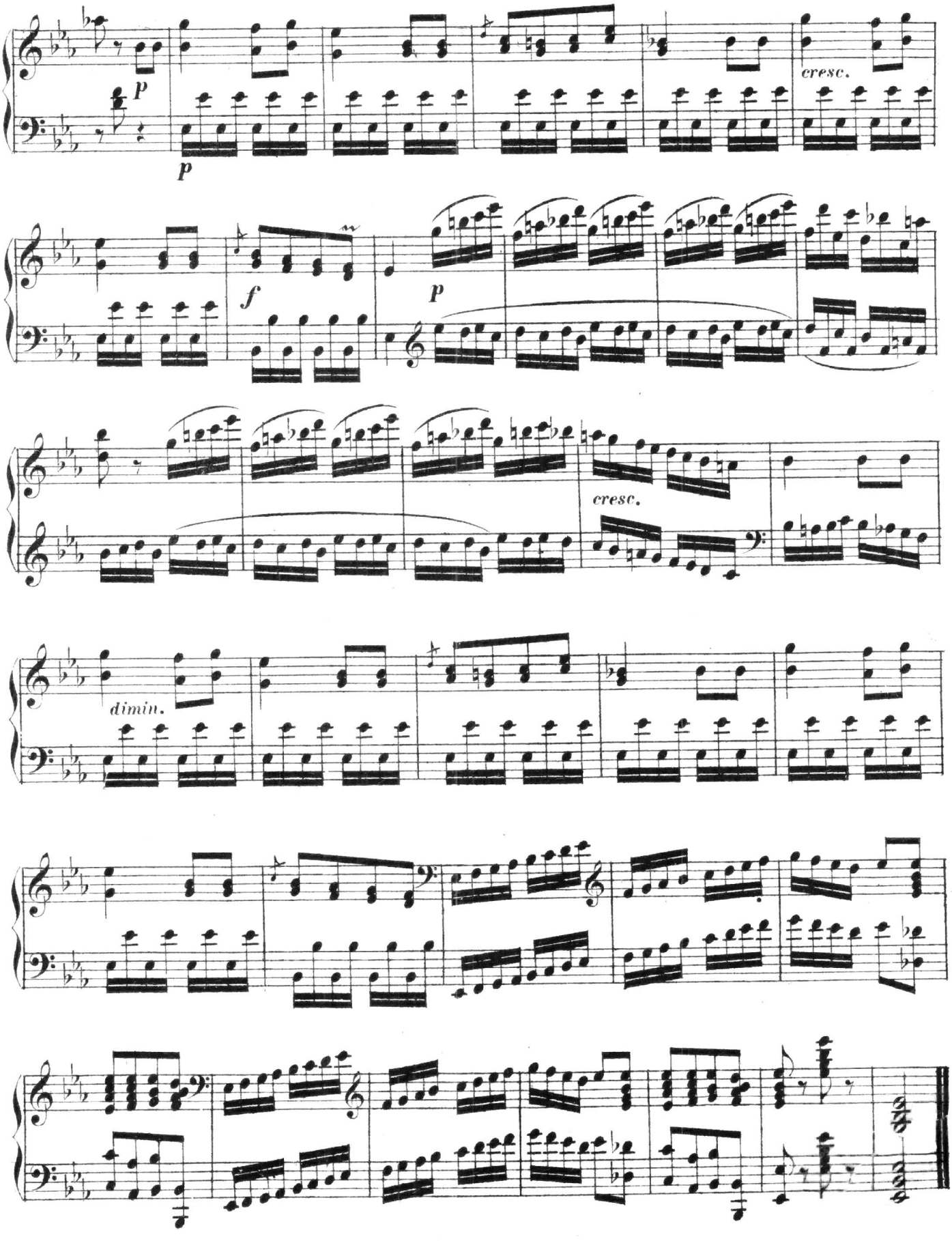
p
p
cresc.
f
p
cresc.
dimin.

# SONATA V.

## (Op. 24, Nº 1.)

Allegro molto.

M. Clementi.

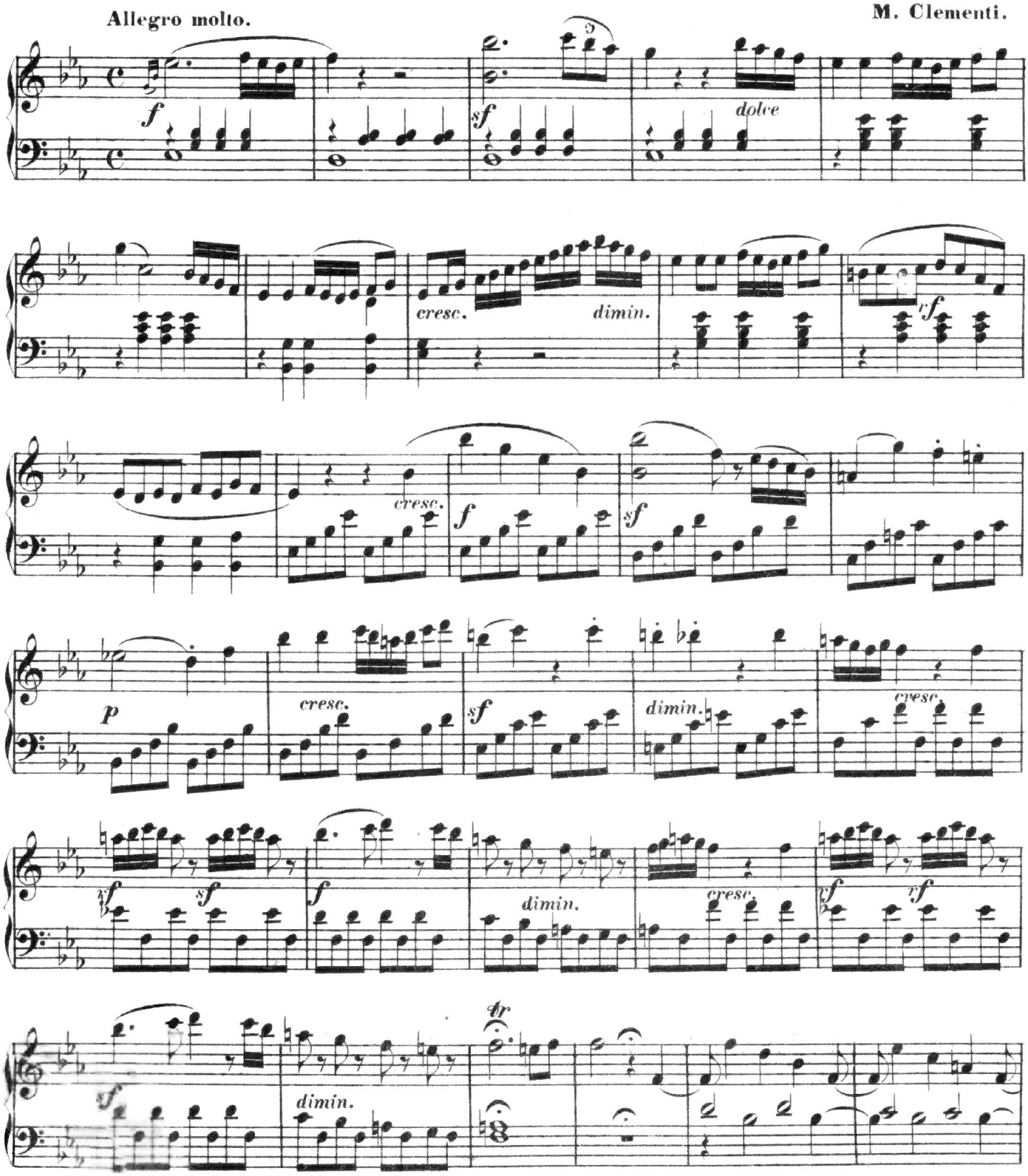

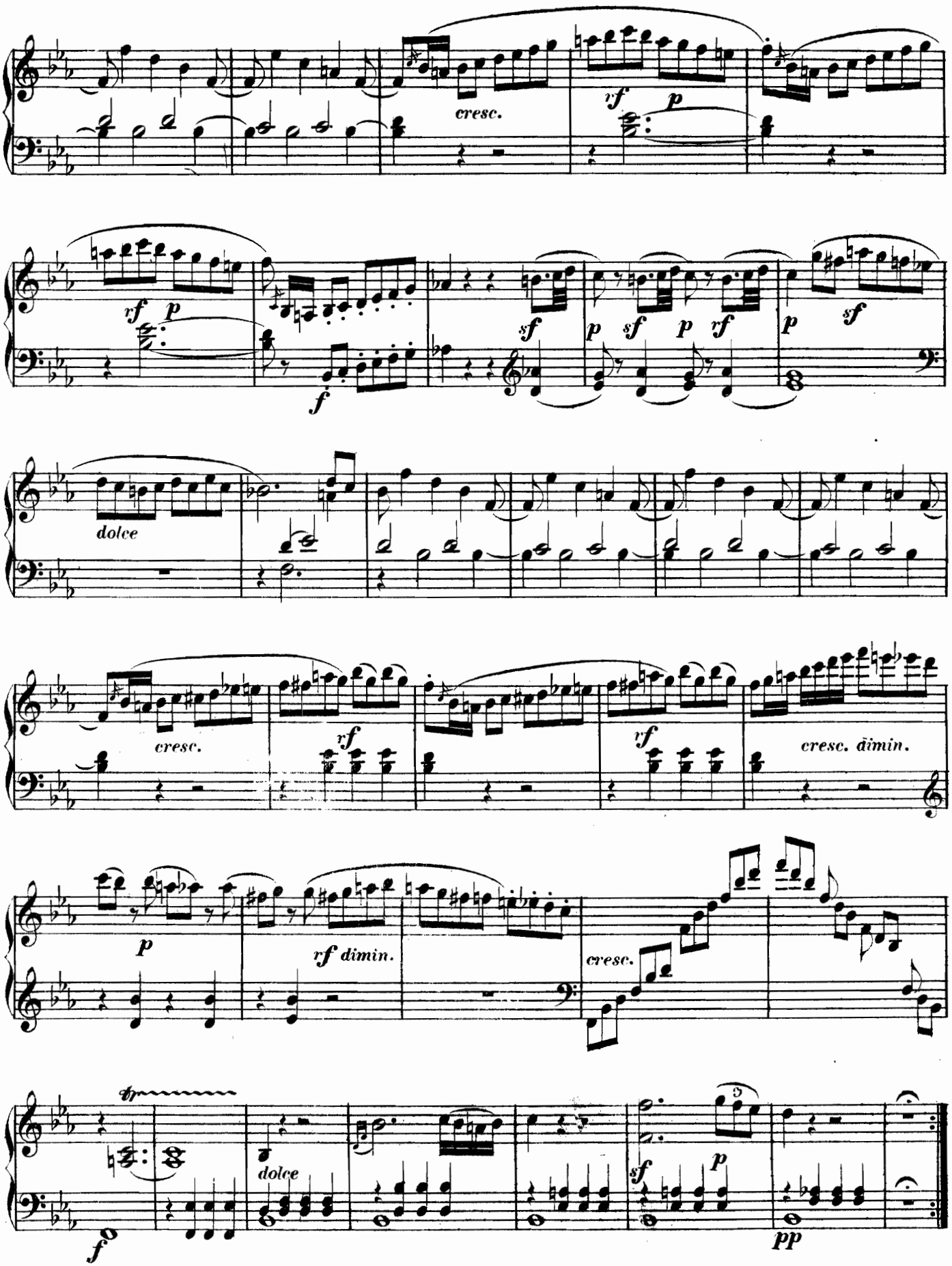
cresc.
rf
p
rf
p
f
sf
p
sf
p
rf
p
sf
dolce
cresc.
rf
rf
cresc. dimin.
p
rf dimin.
cresc.
tr
f
dolce
sf
p
pp

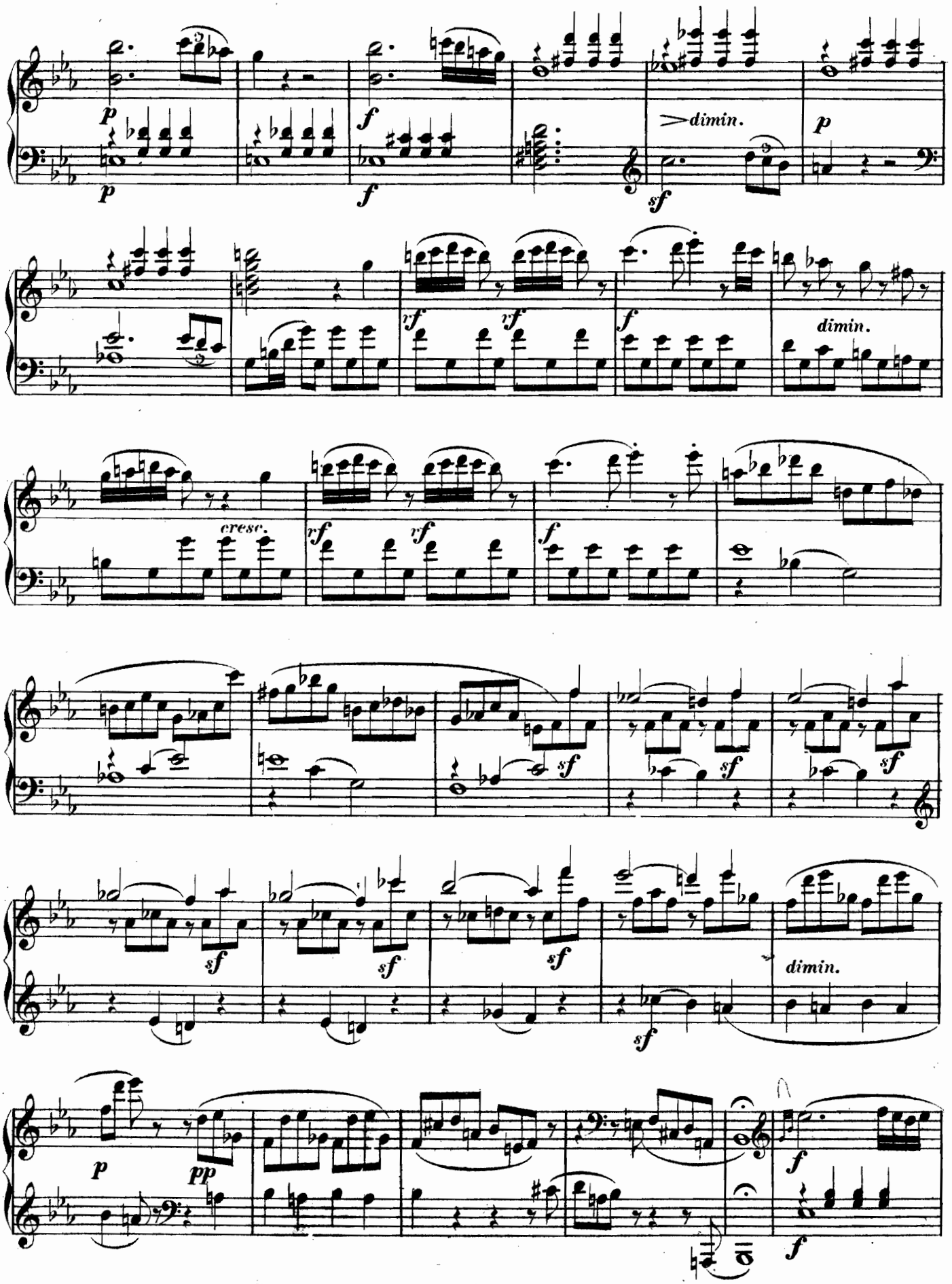
p
p
f
f
dimin.
sf
p
rf
rf
f
dimin.
cresc.
rf
rf
f
sf
sf
sf
sf
sf
sf
dimin.
sf
p
pp
f
f

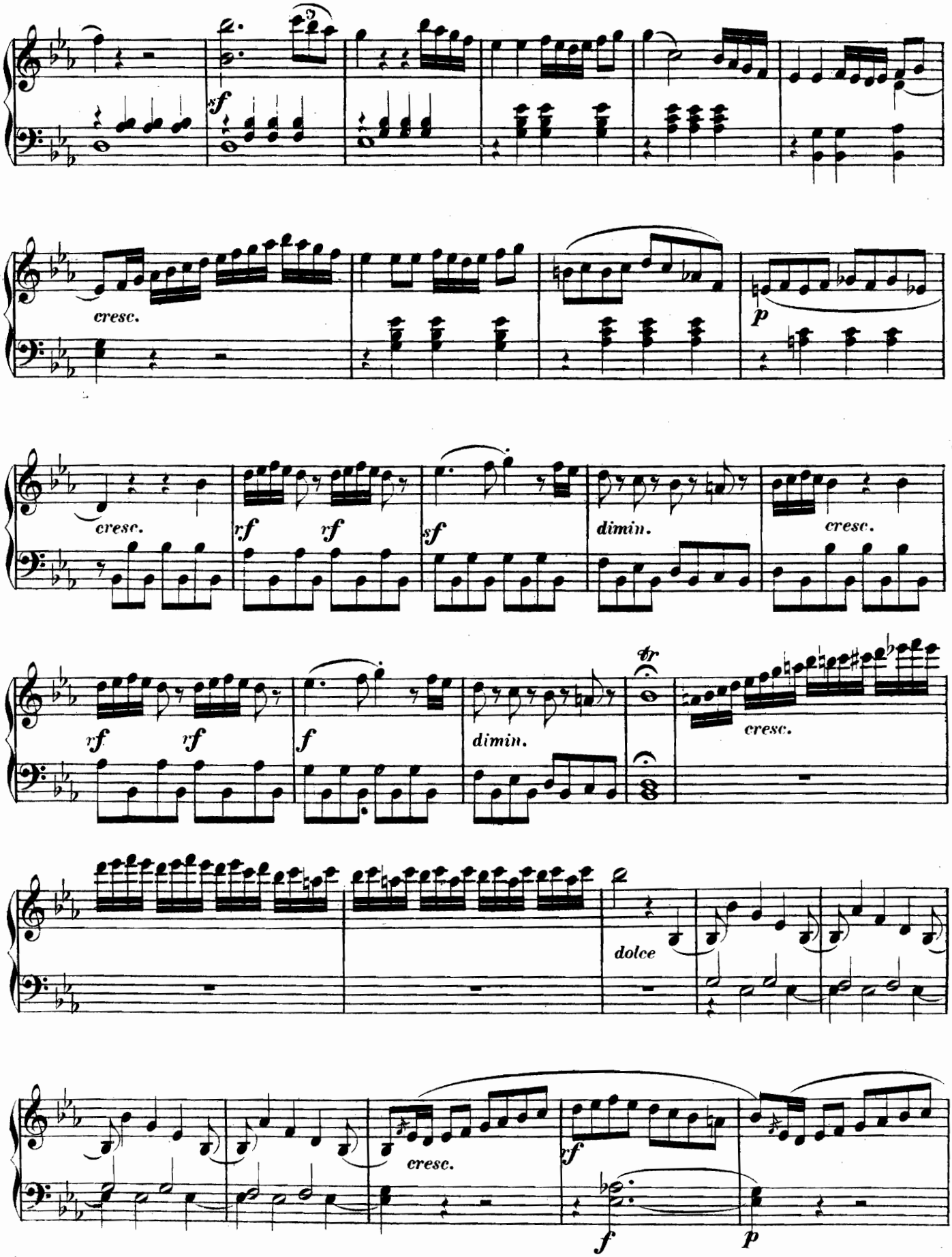
sf
cresc.
p
cresc.
rf rf
sf
dimin.
cresc.
rf rf
f
dimin.
tr
cresc.
dolce
cresc.
rf
f
p

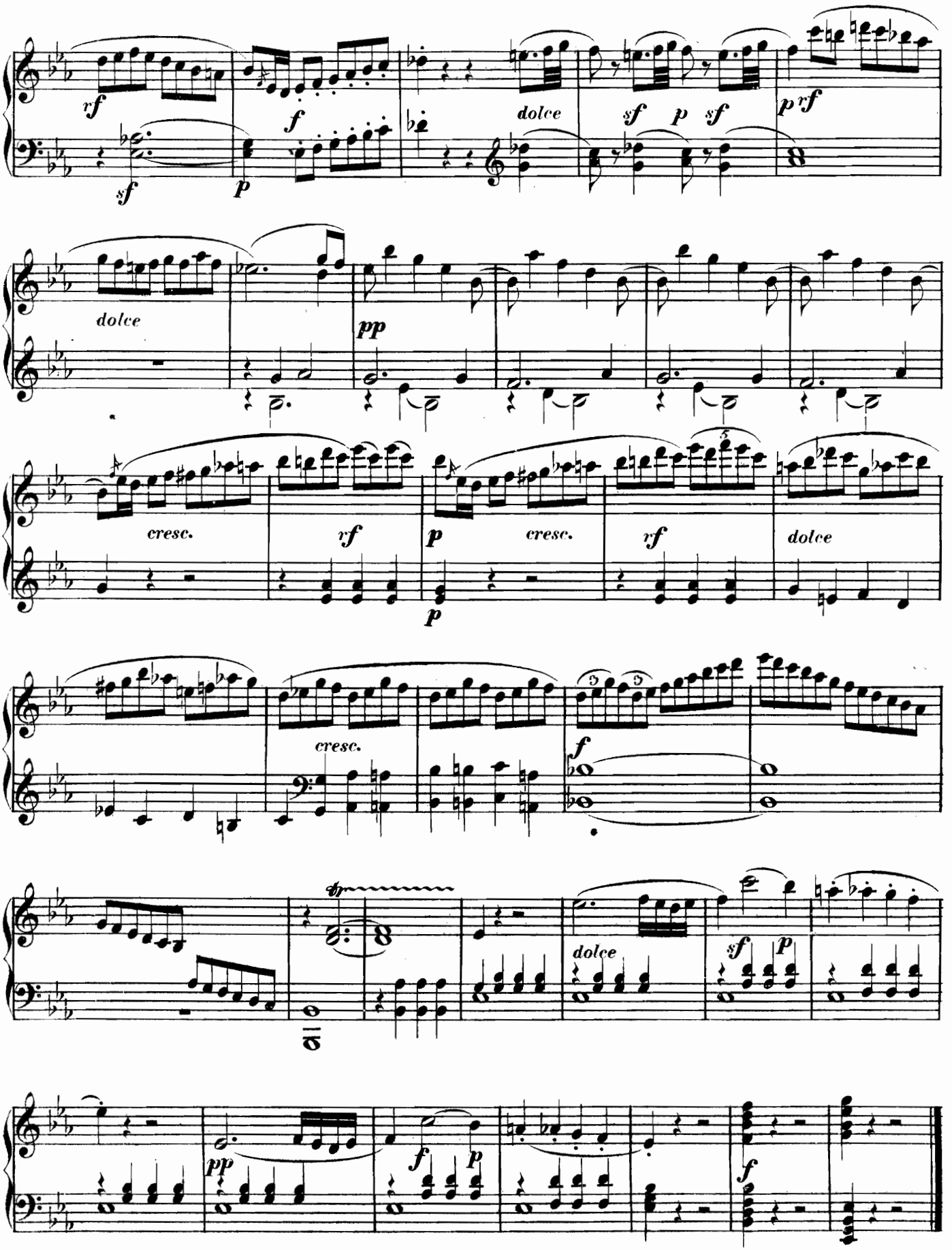
rf
sf
f
p
dolce
sf p sf
p rf
dolce
pp
cresc.
rf
p
cresc.
rf
dolce
cresc.
f
dolce
sf p
pp
f p
f

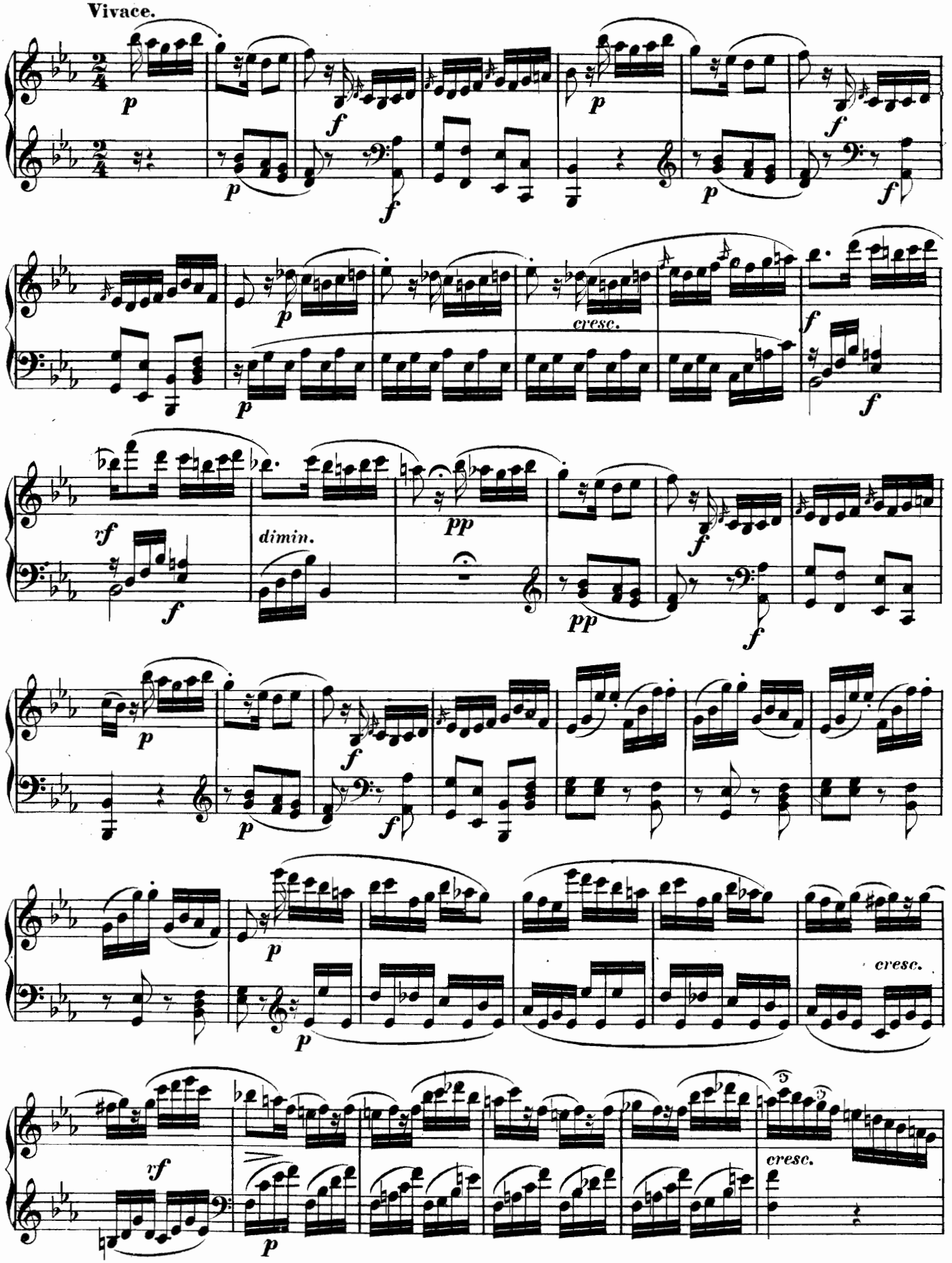
Vivace.
p
f
cresc.
dimin.
rf
pp
cresc.

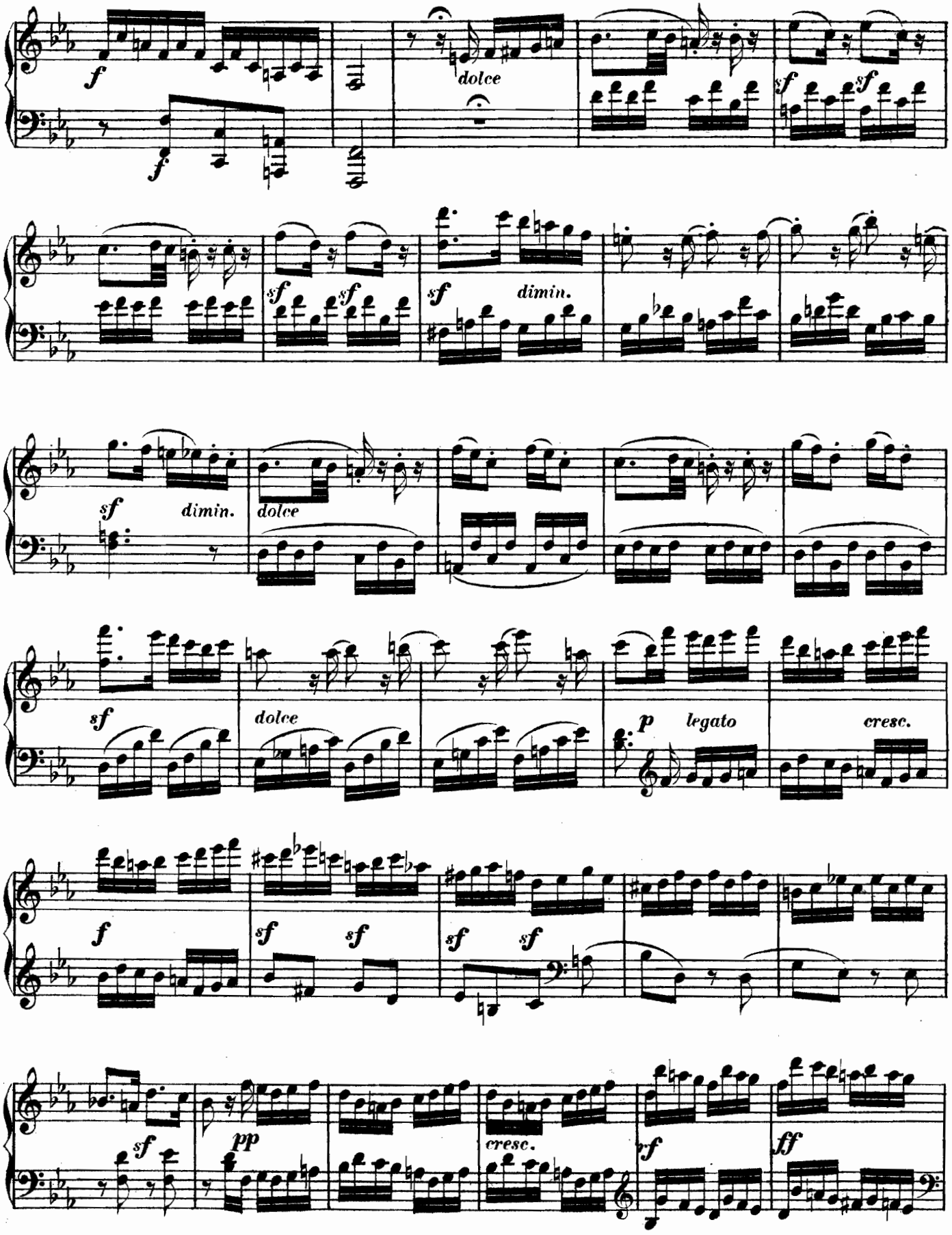
f
f
dolce
sf
sf
sf
sf
sf
dimin.
sf
dimin.
dolce
sf
dolce
p
legato
cresc.
f
sf
sf
sf
sf
sf
pp
cresc.
ff

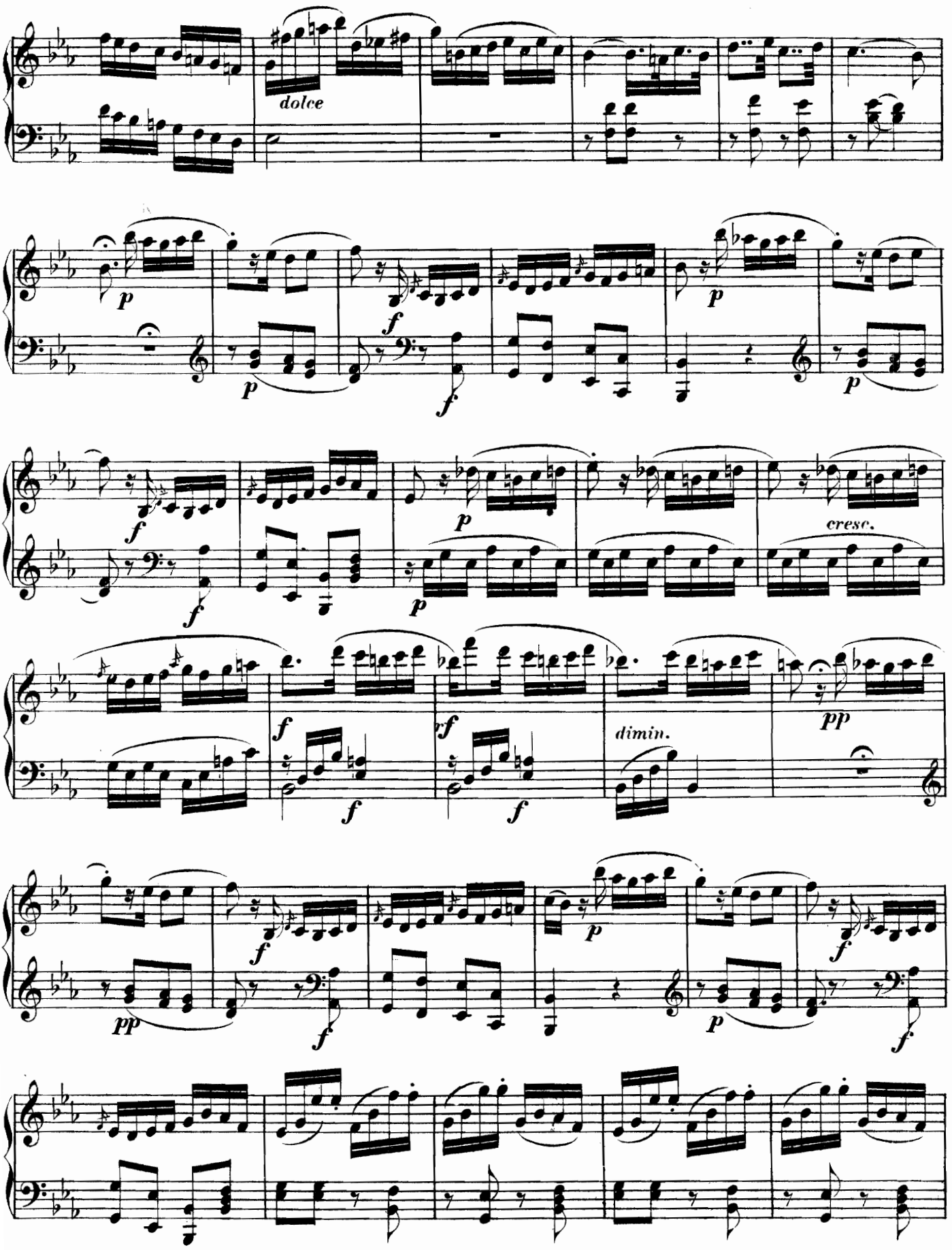
dolce
cresc.
dimin.

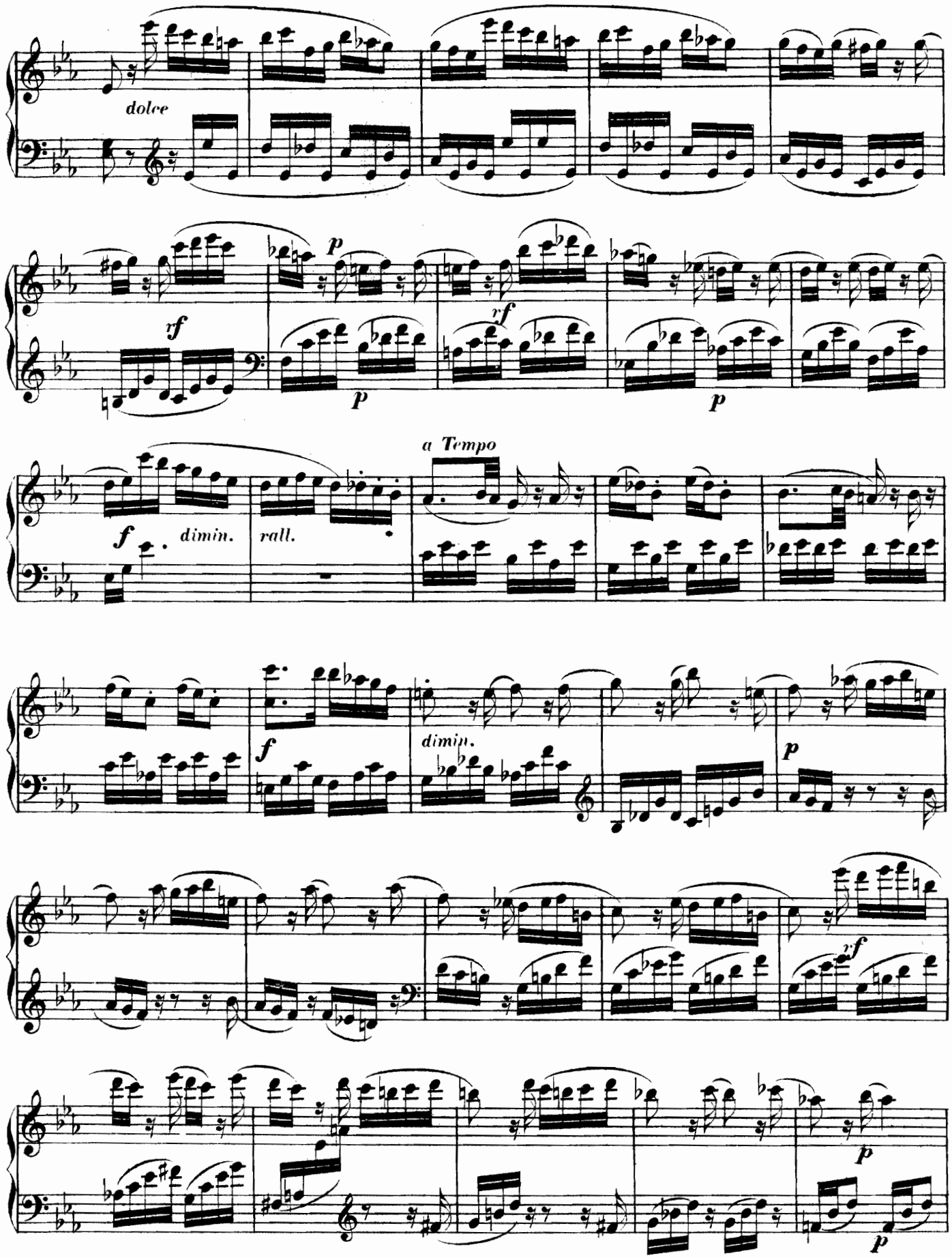
dolce
rf
p
rf
p
p
a Tempo
f
dimin.
rall.
f
dimin.
p
rf
p
p

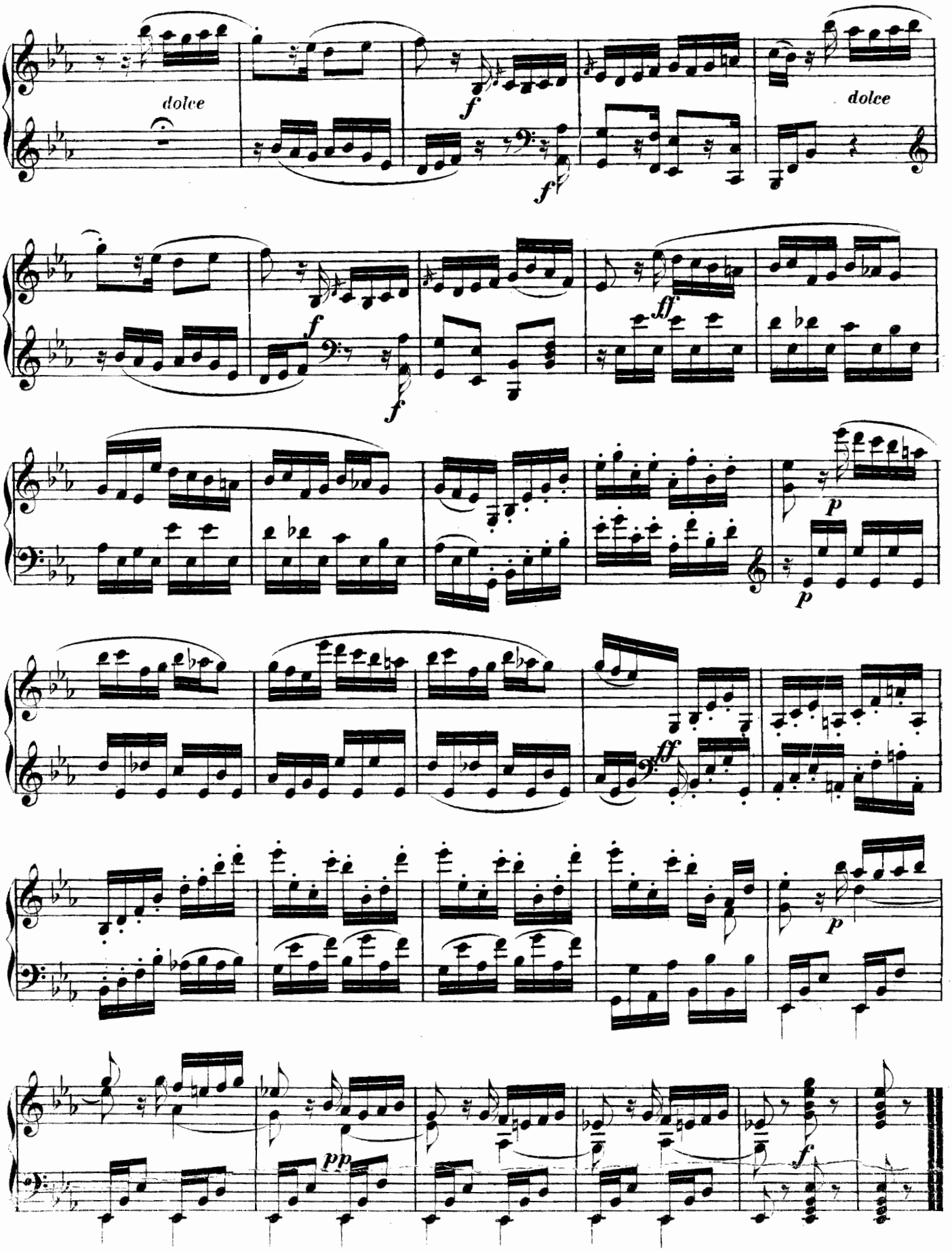
dolce
f
f
dolce
f
f
ff
p
p
ff
p
pp
f

# SONATA VI.

## (Op. 24, Nº 2.)

M. Clementi.

Allegro con spirito.

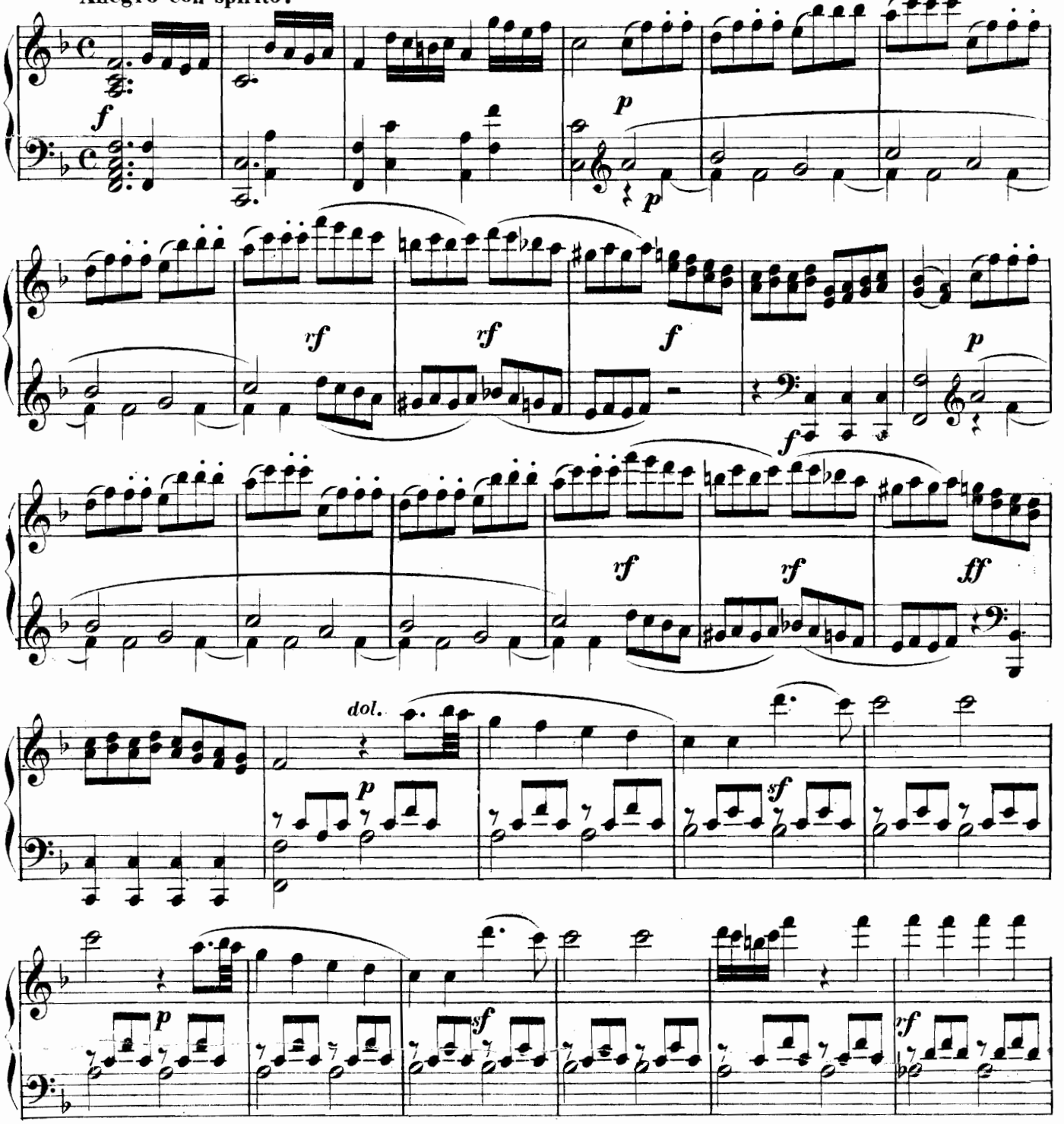

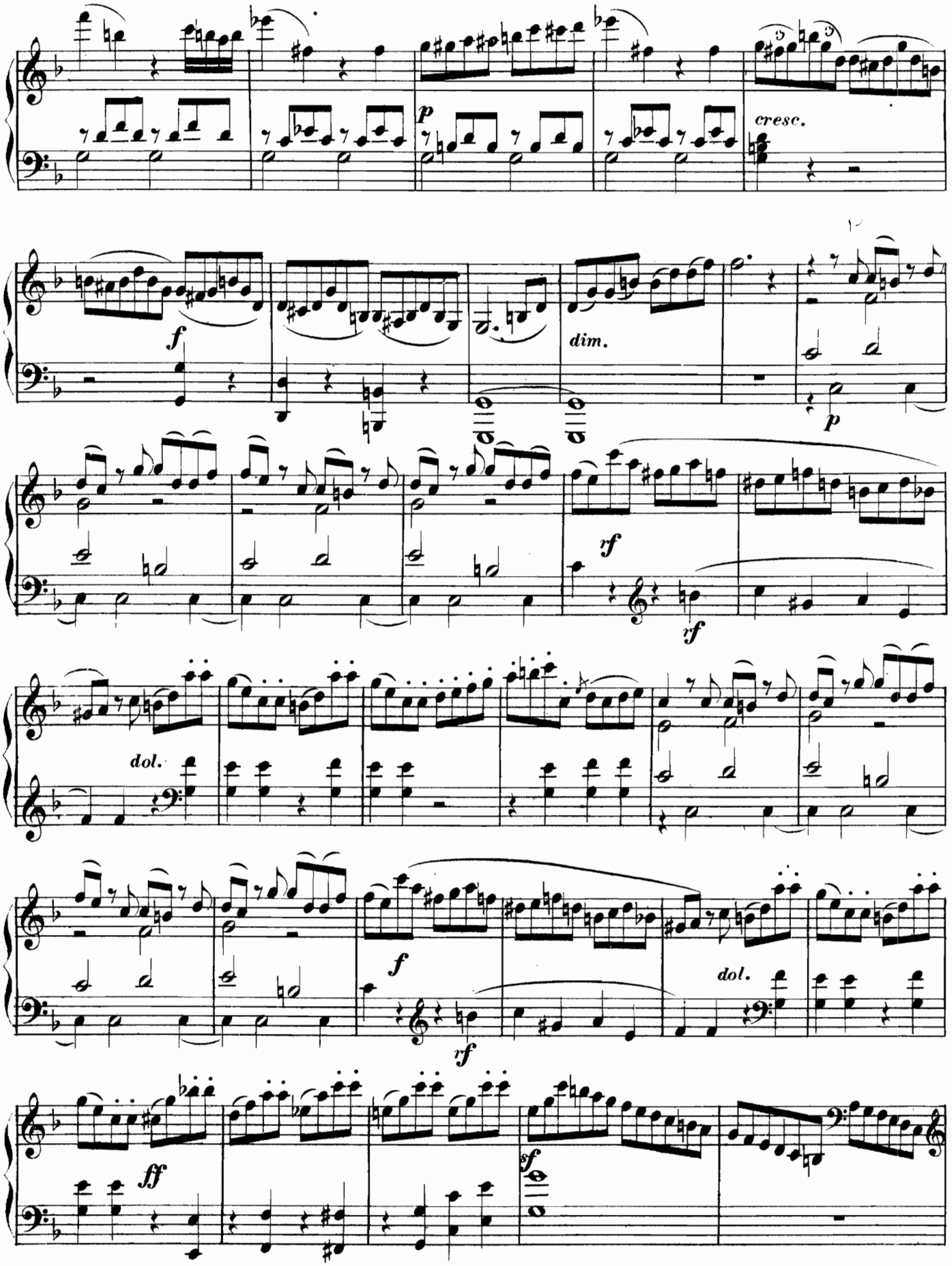
p
cresc.
f
dim.
p
rf
rf
dol.
f
rf
dol.
ff
sf

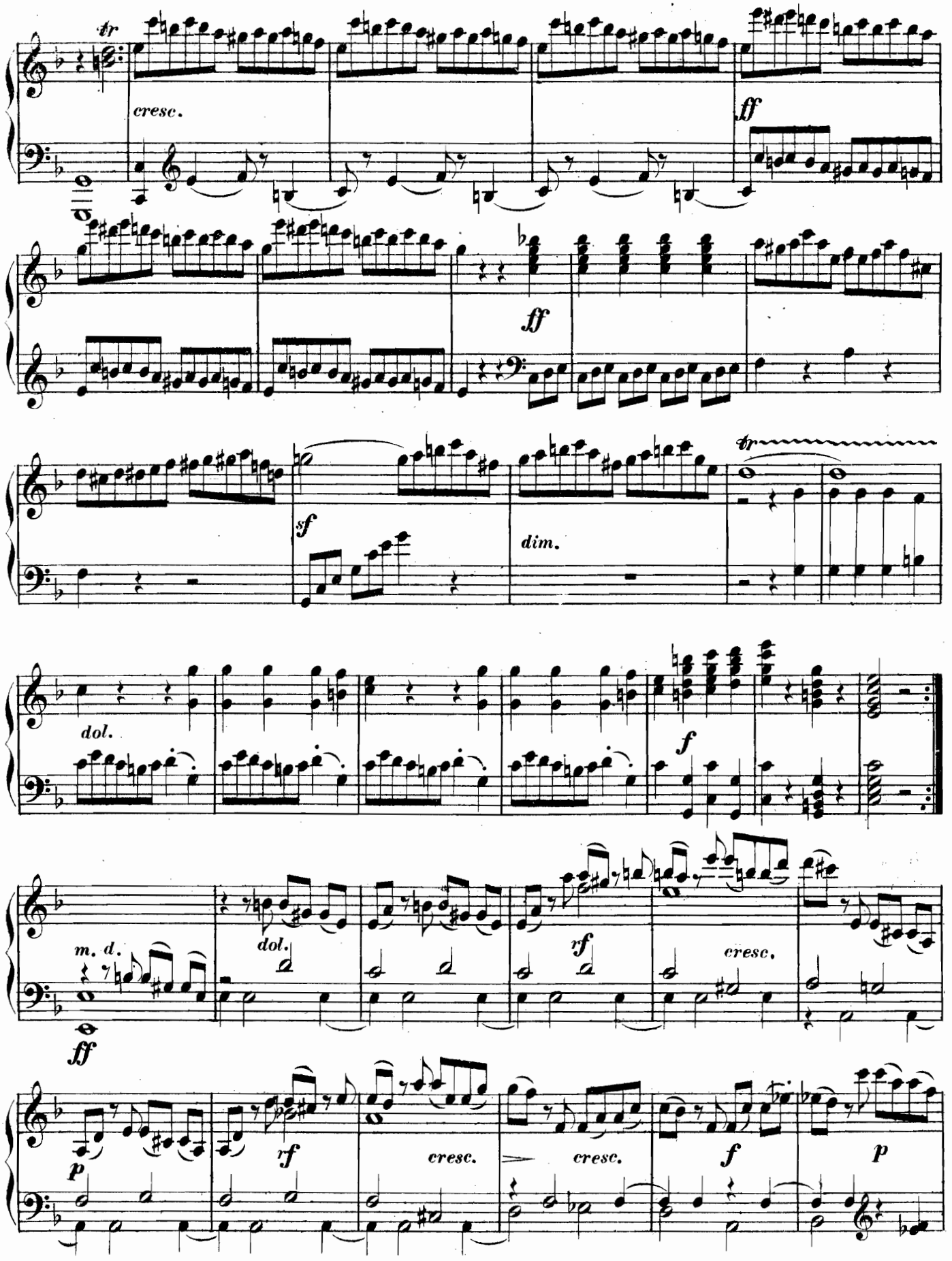
tr
cresc.
ff
ff
sf
dim.
tr
dol.
f
m. d.
ff
dol.
rf
cresc.
p
rf
cresc.
cresc.
f
p

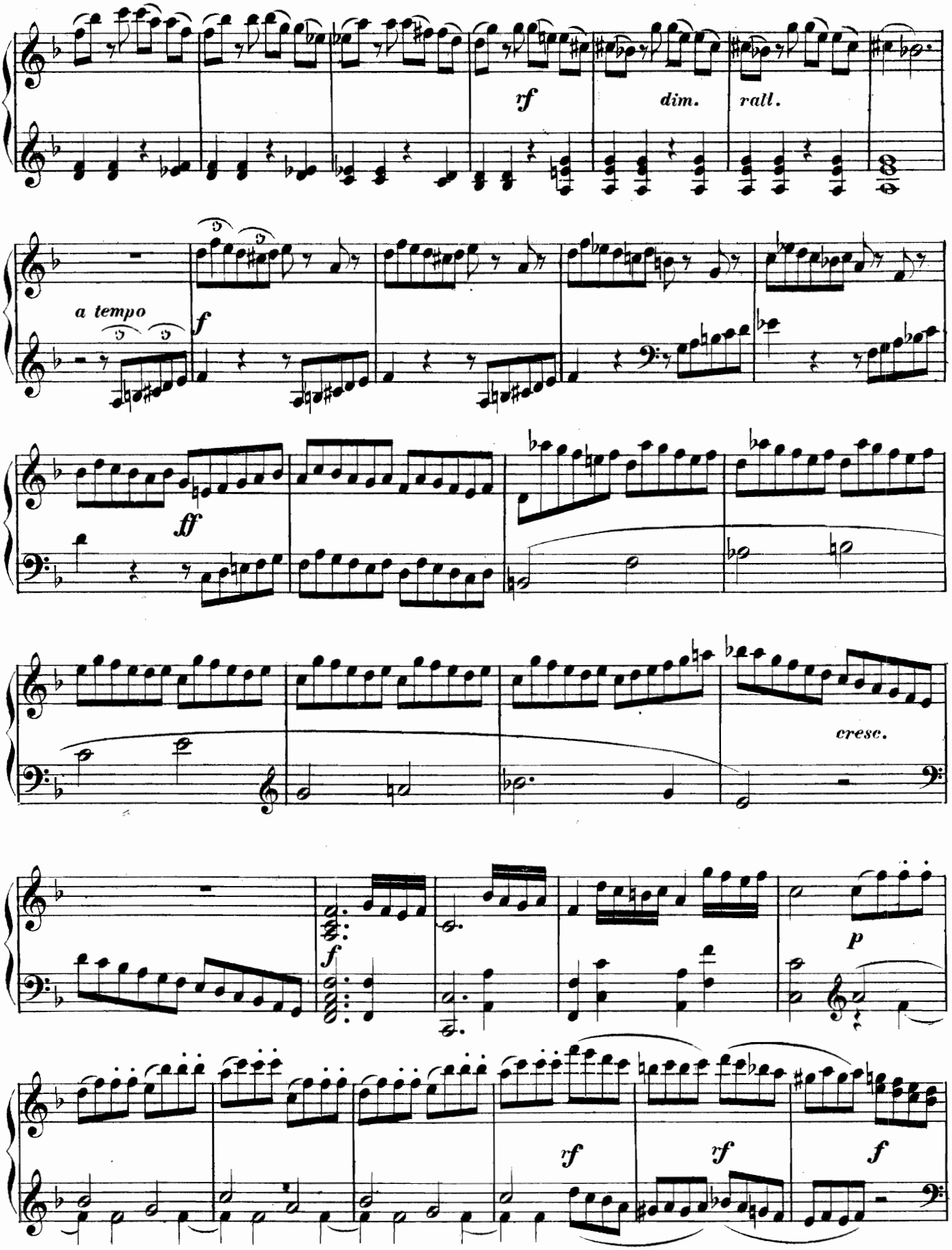
rf
dim.
rall.
a tempo
f
ff
cresc.
f
p
rf
rf
f

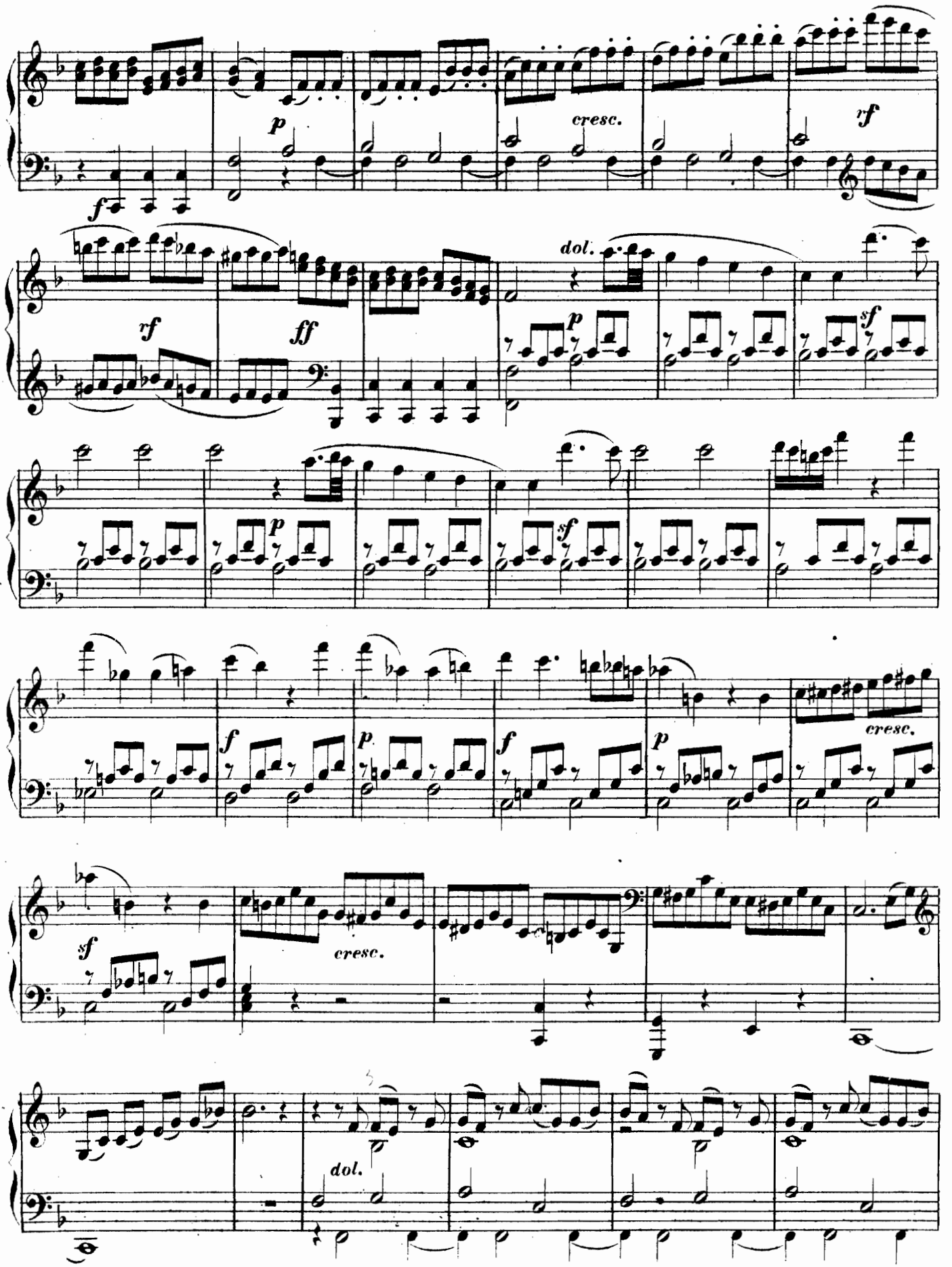
f
p
cresc.
rf
rf
ff
dol.
p
sf
p
sf
f
p
f
p
cresc.
sf
cresc.
dol.

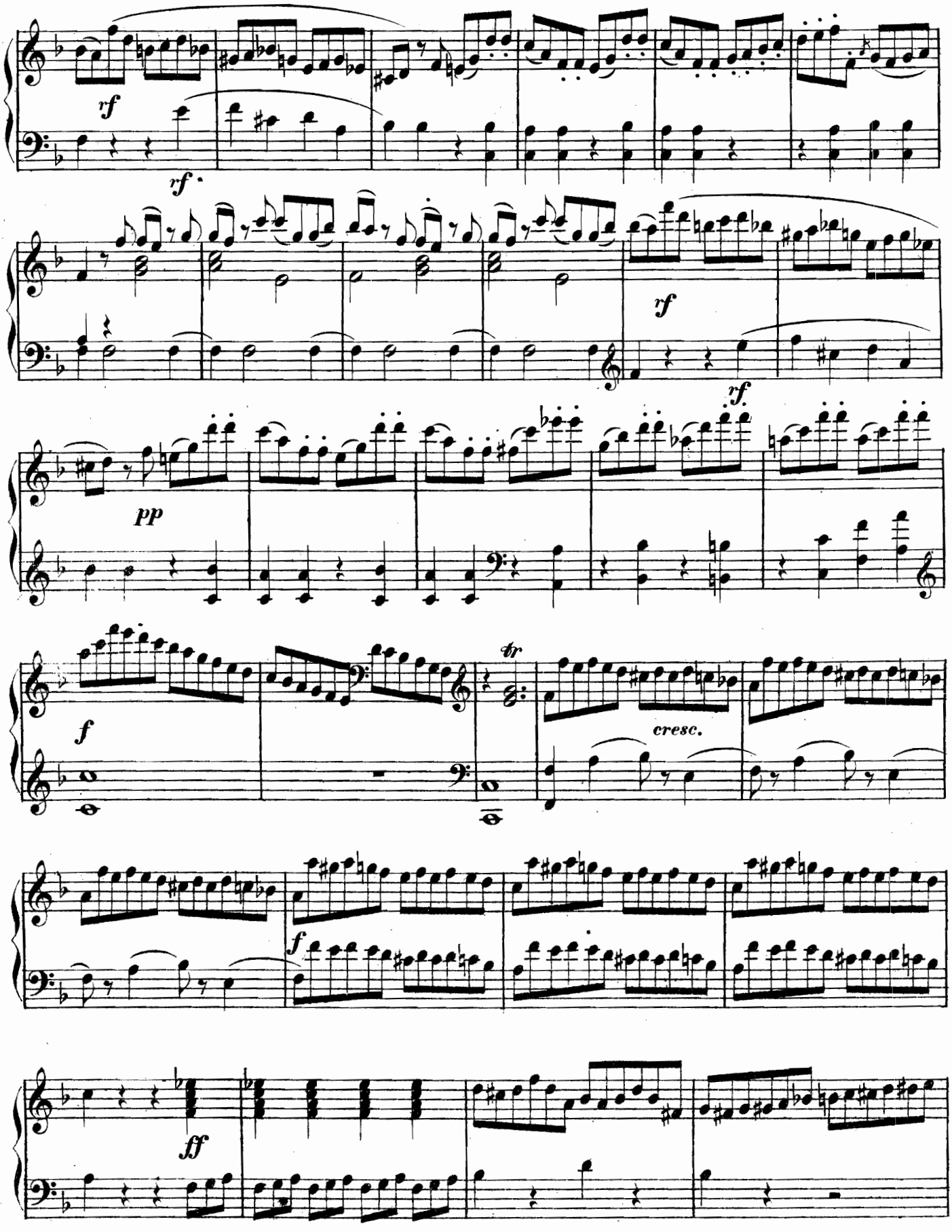
rf
rf
rf
rf
pp
f
tr
cresc.
f
ff

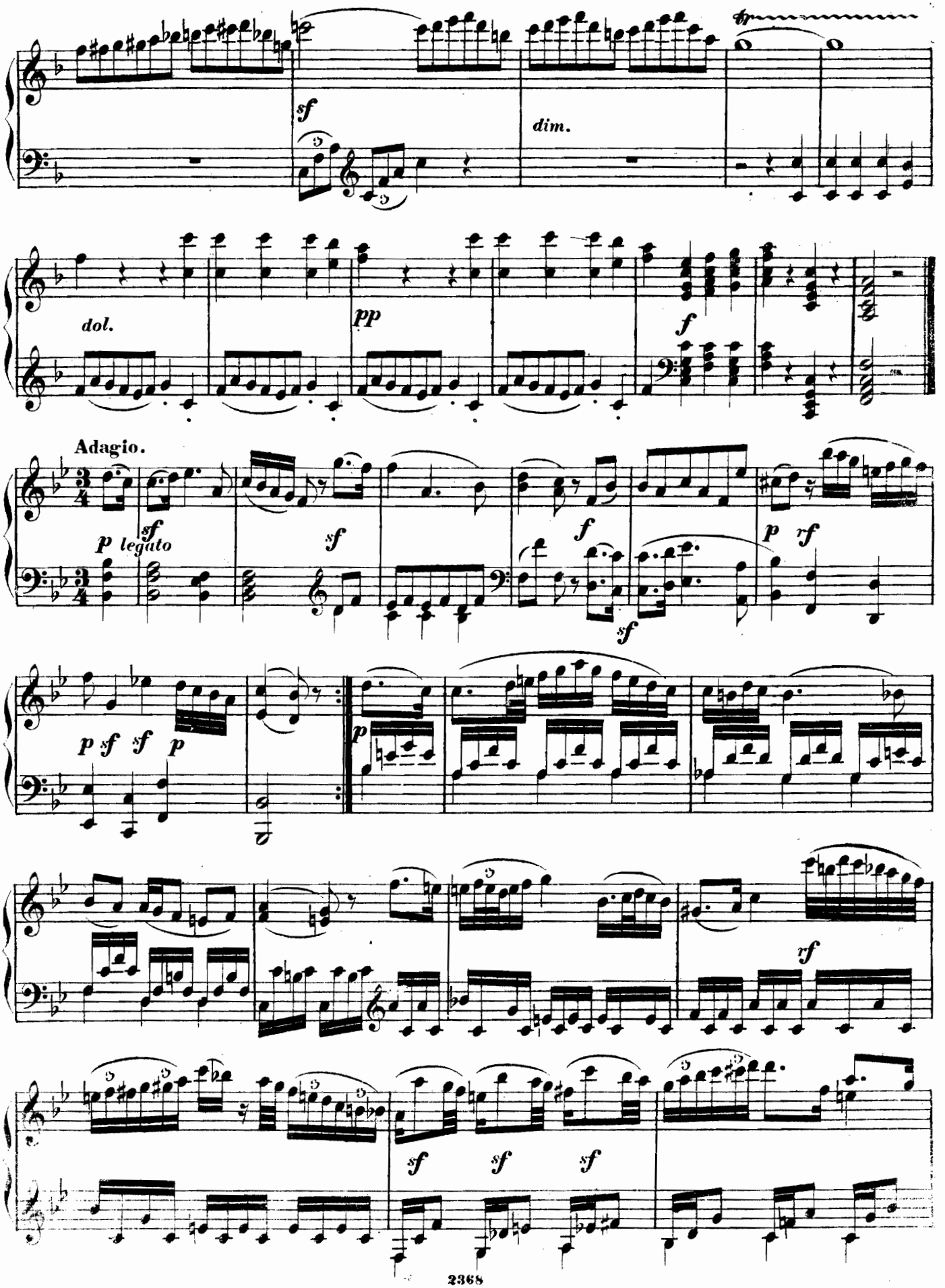
sf
dim.
dol.
pp
f
Adagio.
p legato
sf
sf
f
sf
p rf
p sf sf p
p
rf
sf sf sf

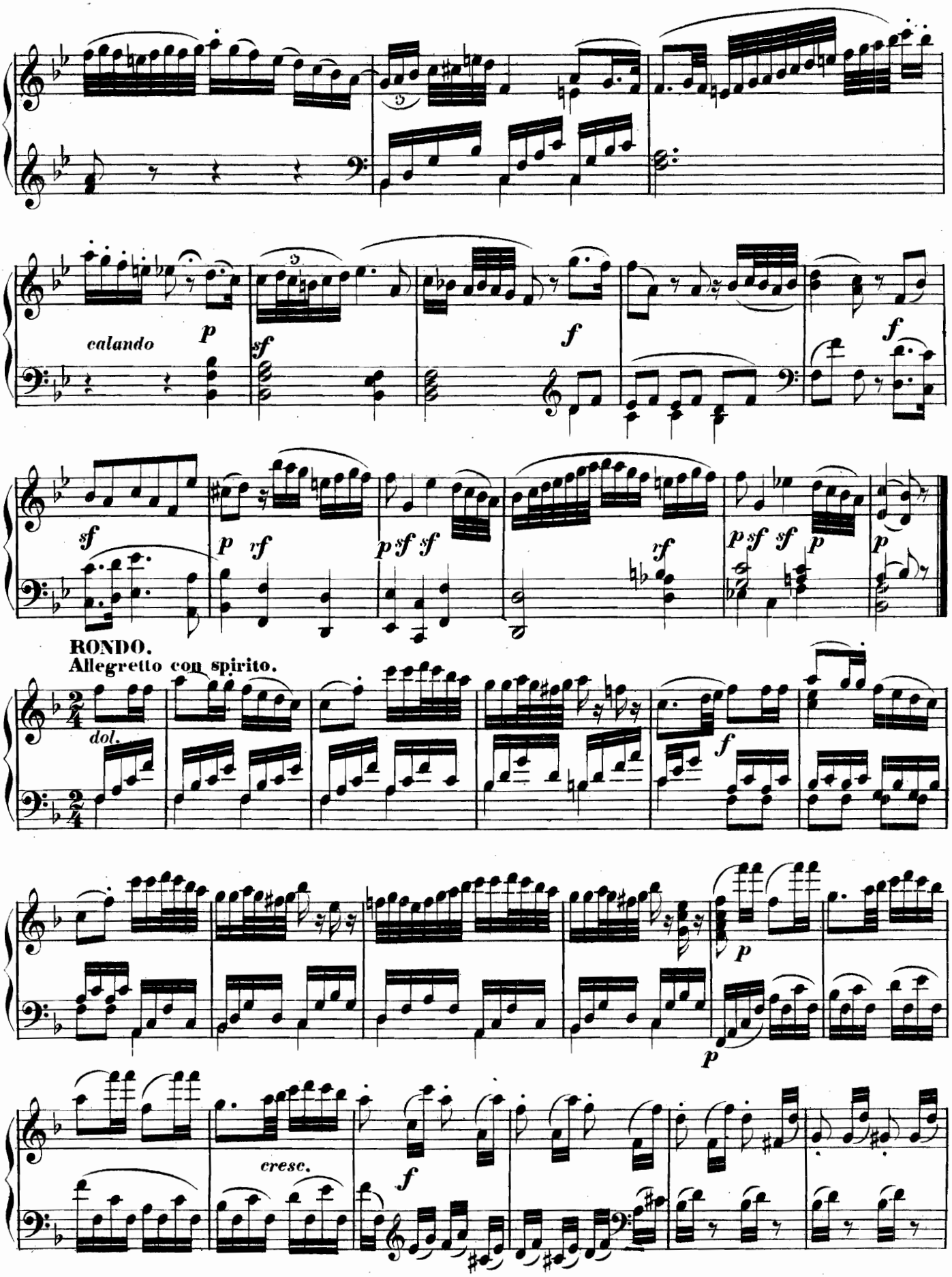
calando
p
sf
f
f
sf
p rf
p sf sf
rf
p sf sf p
p
RONDO.
Allegretto con spirito.
dol.
f
p
p
cresc.
f

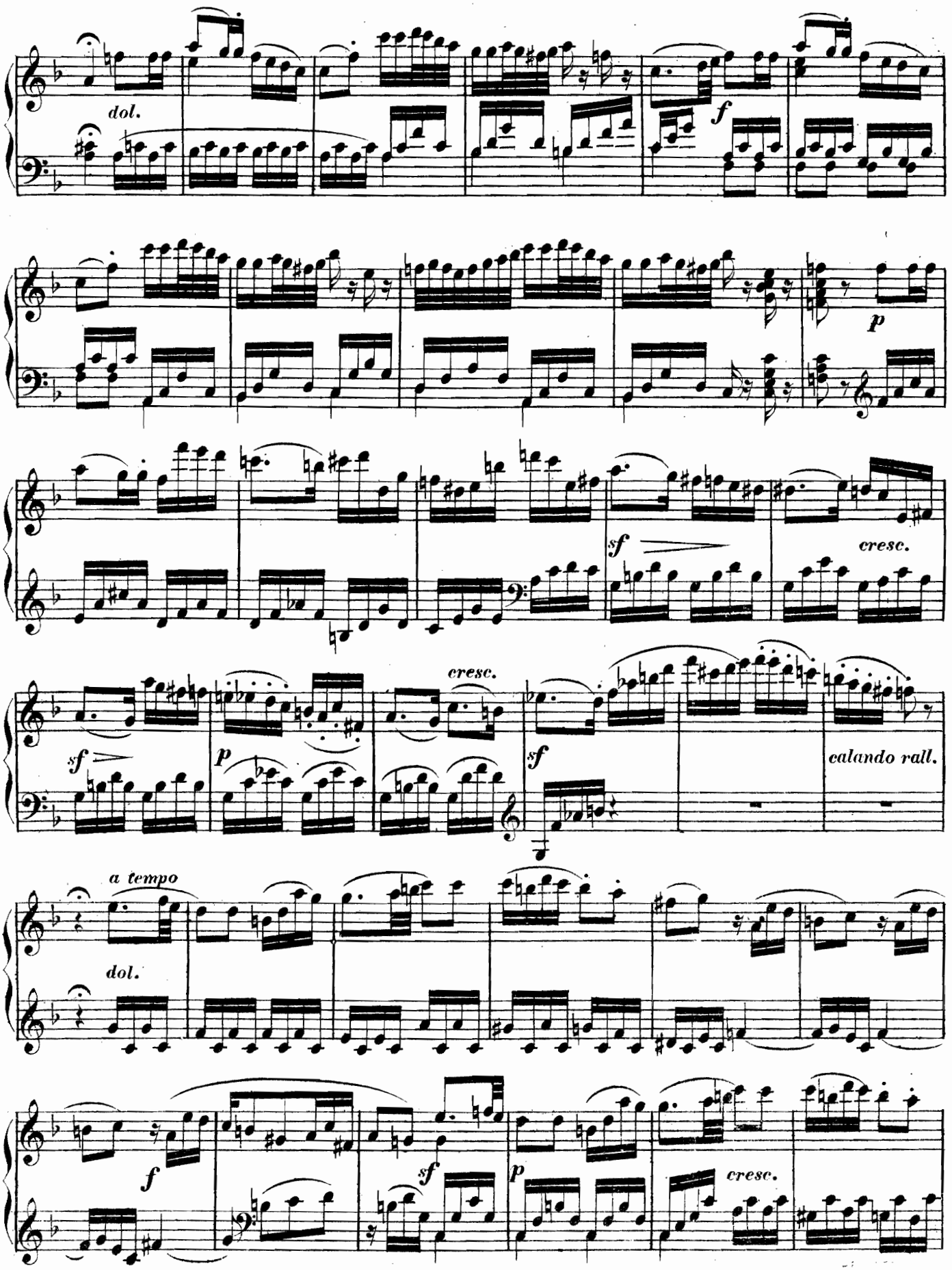
dol.
f
p
sf
cresc.
sf
p
cresc.
sf
calando rall.
a tempo
dol.
f
sf
p
cresc.

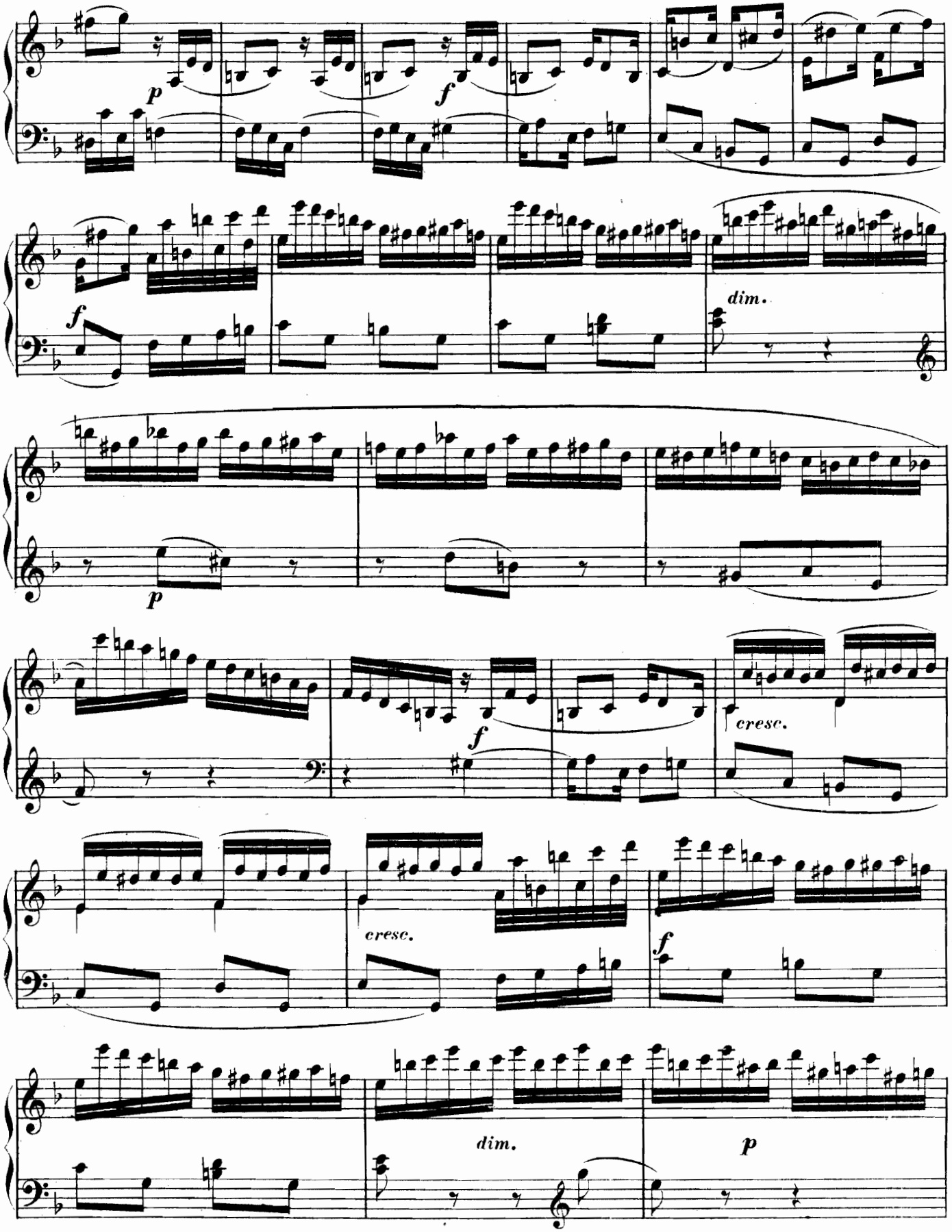
p
f
f
dim.
p
f
cresc.
cresc.
f
dim.
p

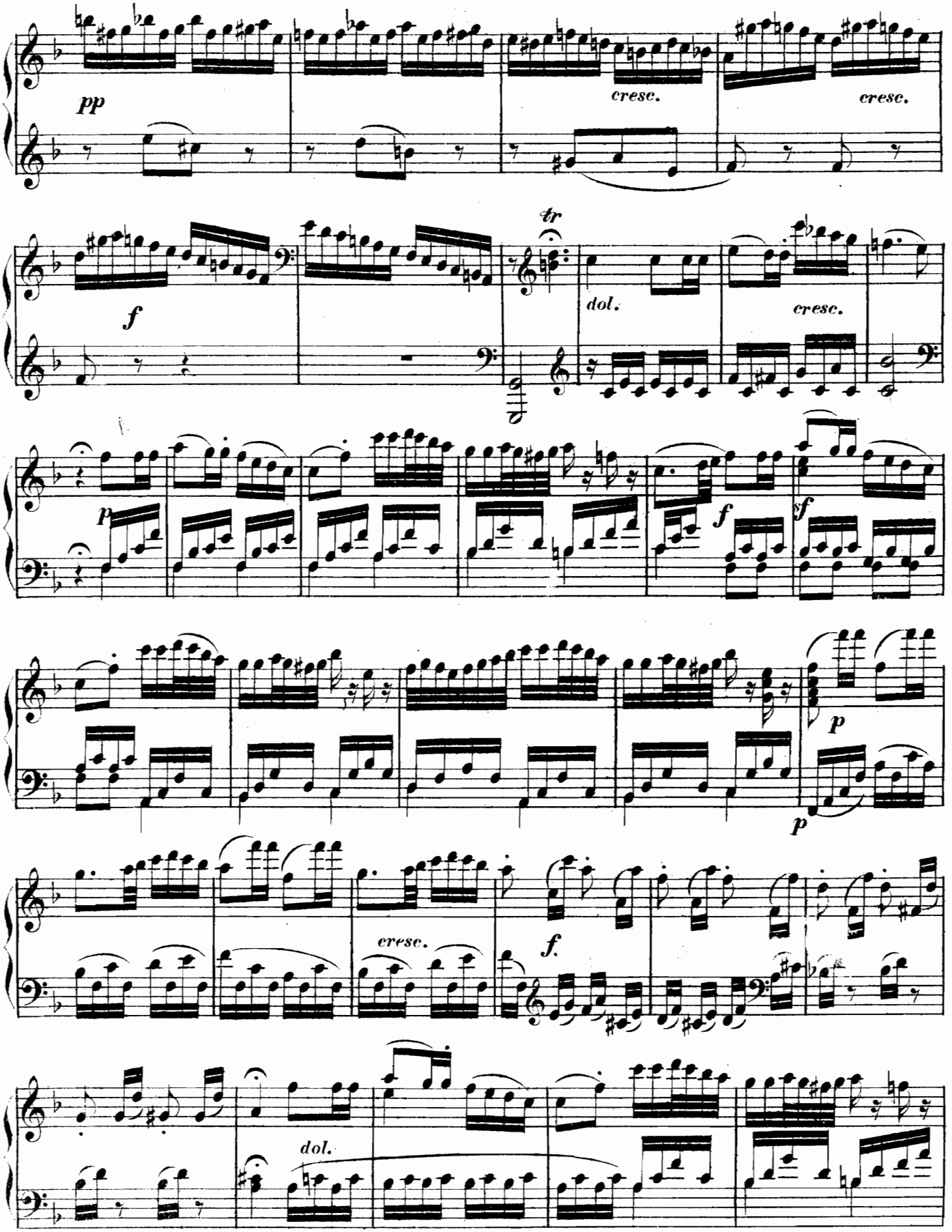
pp
cresc.
cresc.
f
tr
dol.
cresc.
p
f
sf
p
p
cresc.
f.
dol.

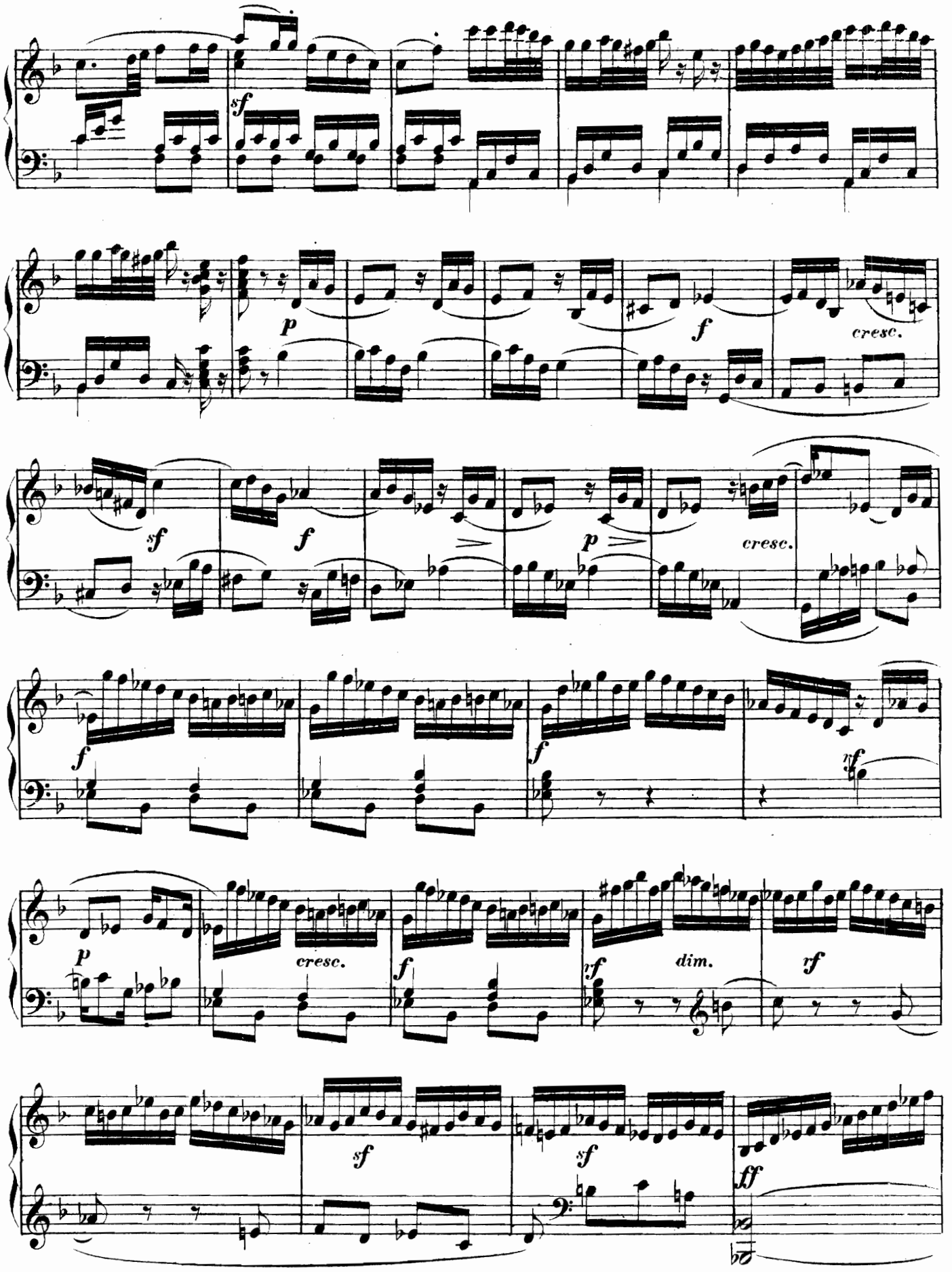
sf
p
f
cresc.
sf
f
p
cresc.
f
f
rf
p
cresc.
f
rf
dim.
rf
sf
sf
ff

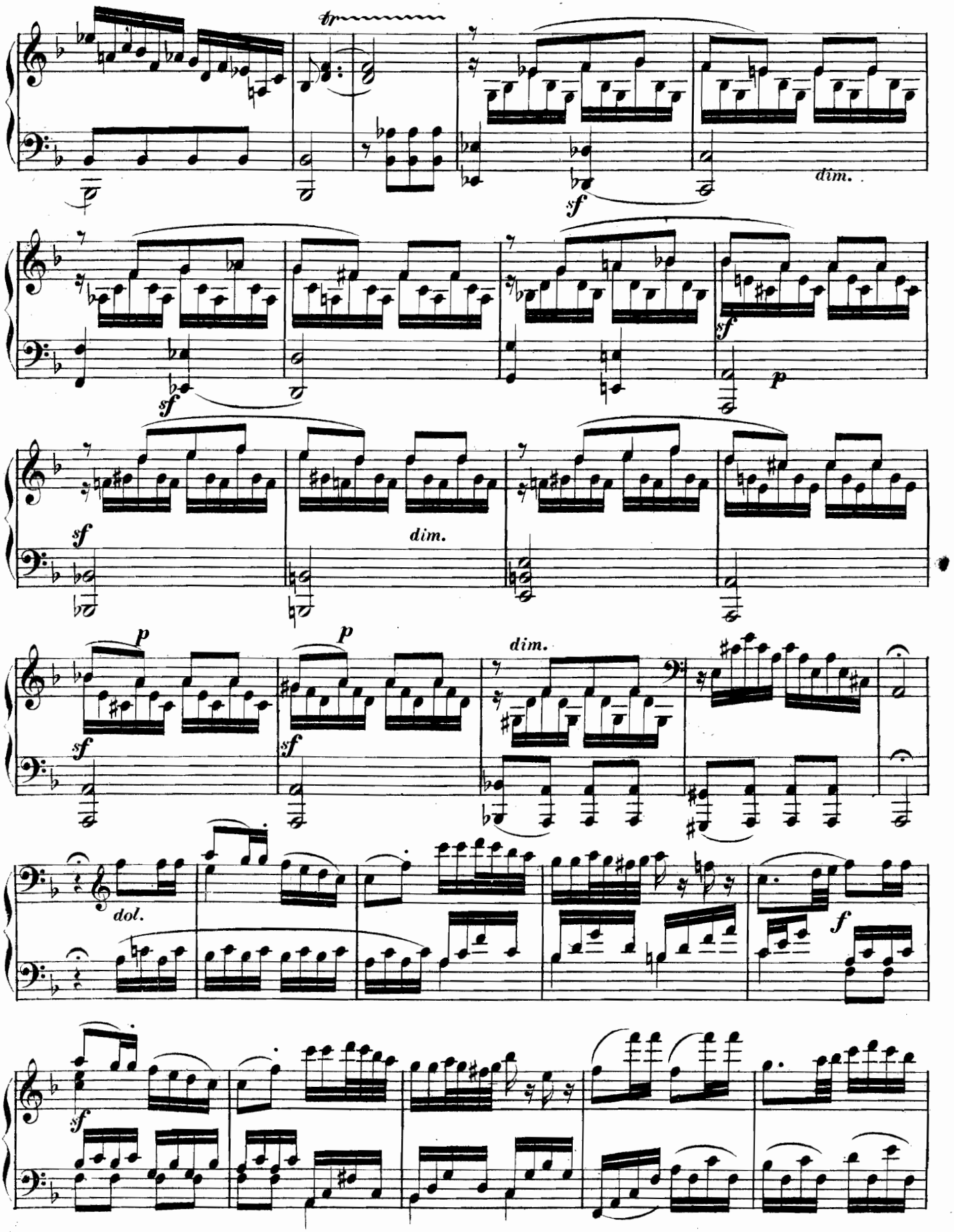
tr
dim.
sf
sf
p
sf
dim.
p
p
sf
sf
dim.
dol.
f
sf

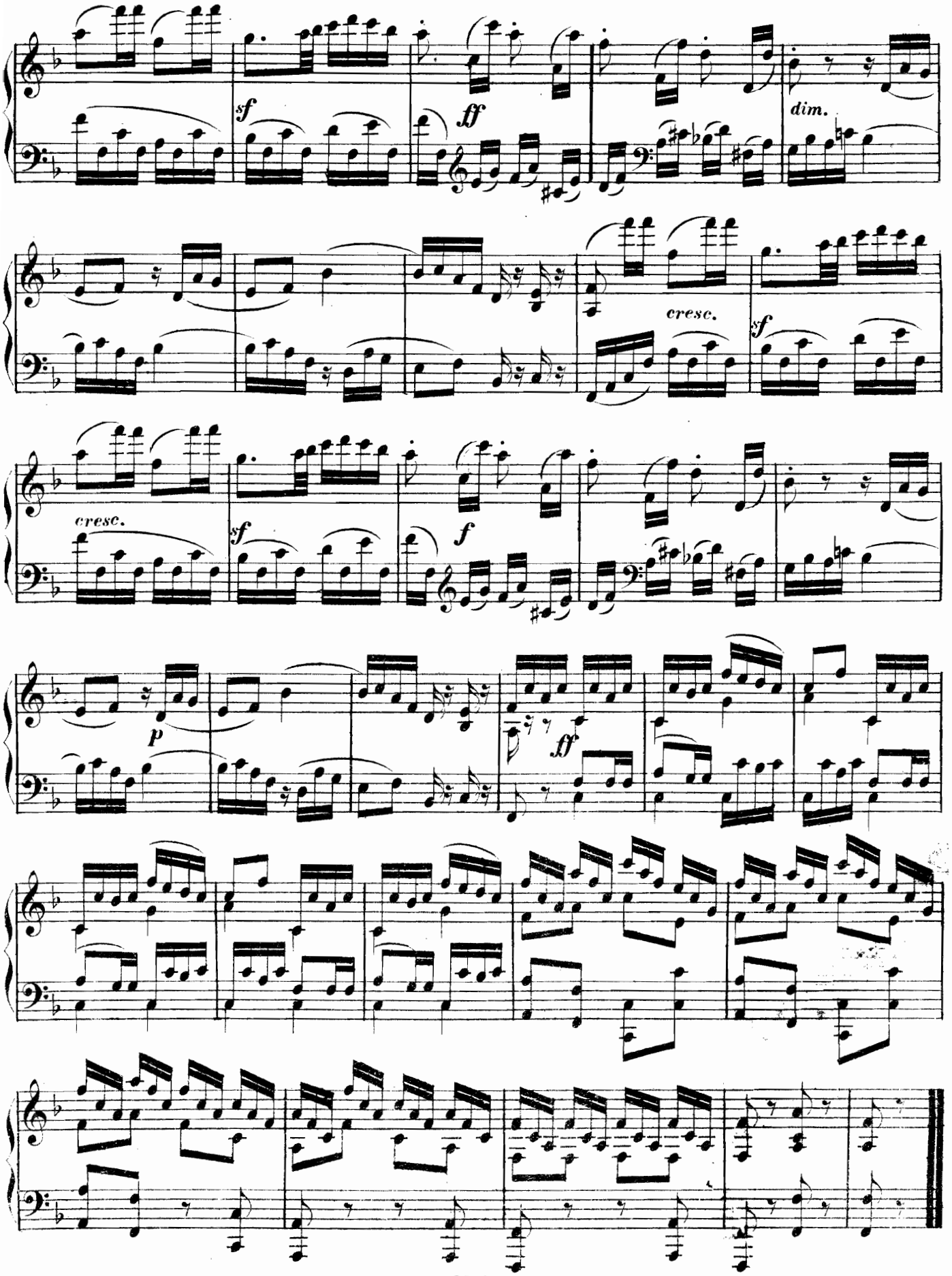
sf
ff
dim.
cresc.
sf
cresc.
sf
f
p
ff

# SONATA VII.

## (Op. 24, Nº 3.)

Allegro con vivacita.

M. Clementi.

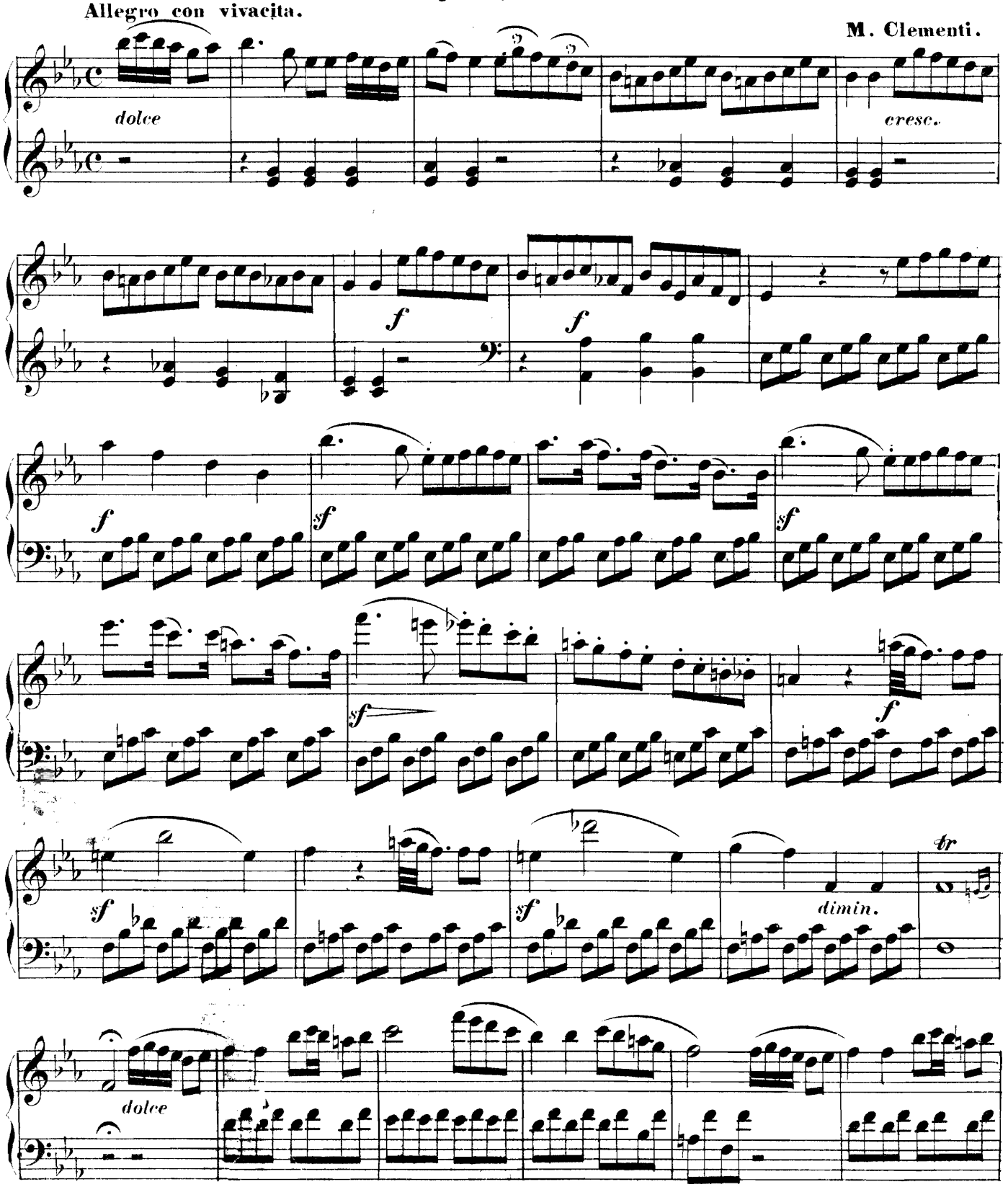

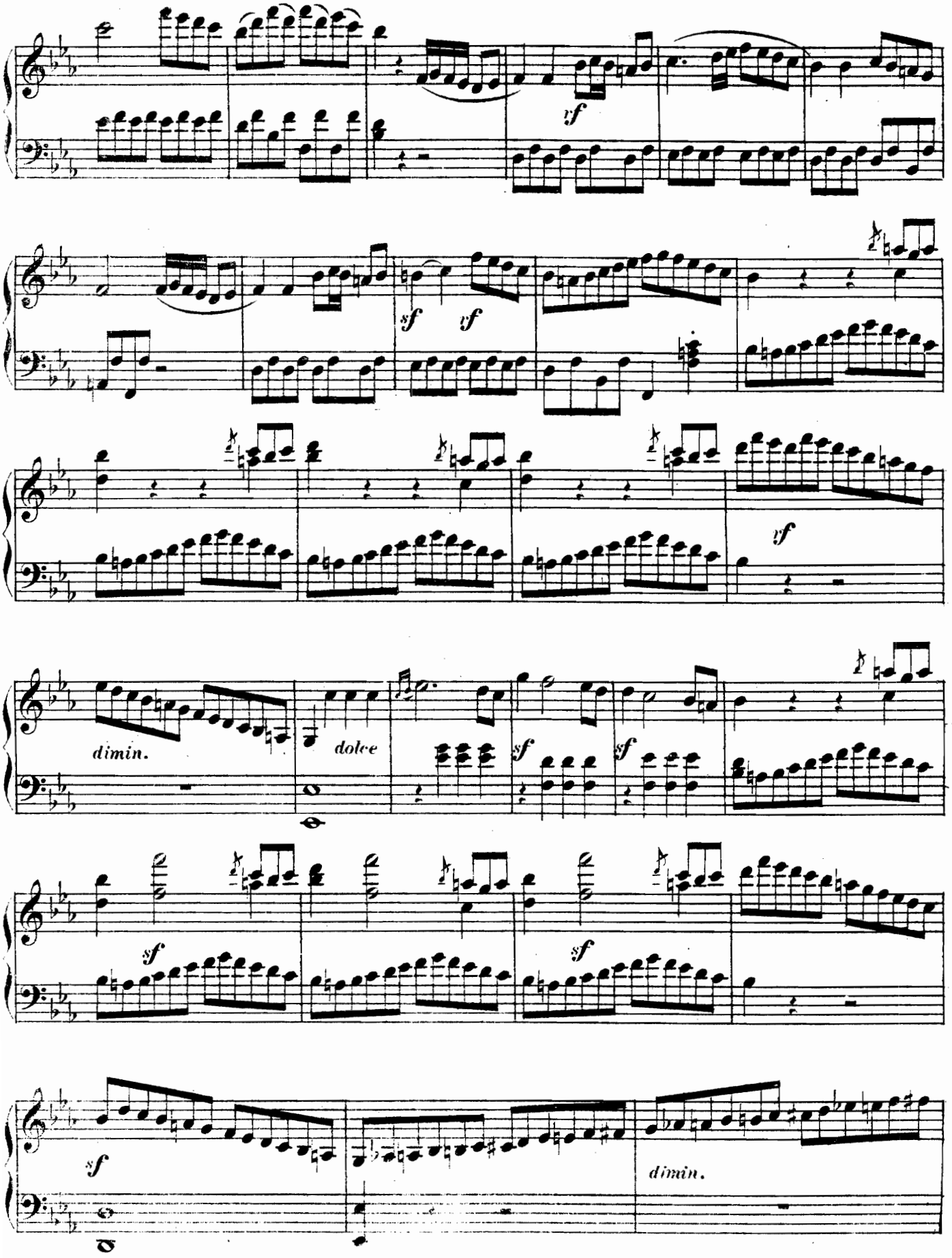
vf
sf
vf
vf
dimin.
dolce
sf
sf
sf
sf
sf
dimin.

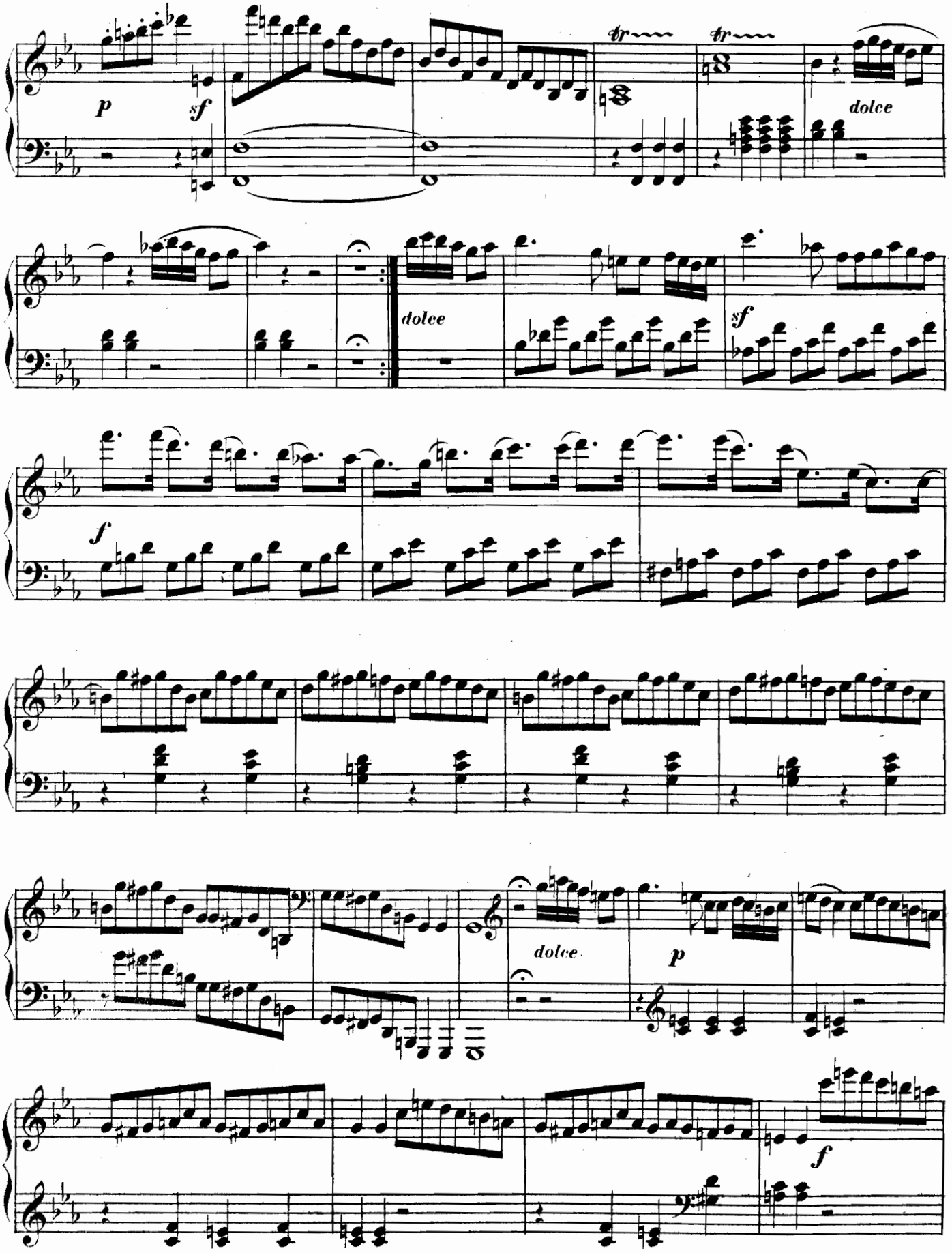
p
sf
tr
tr
dolce
dolce
sf
f
dolce
p
f

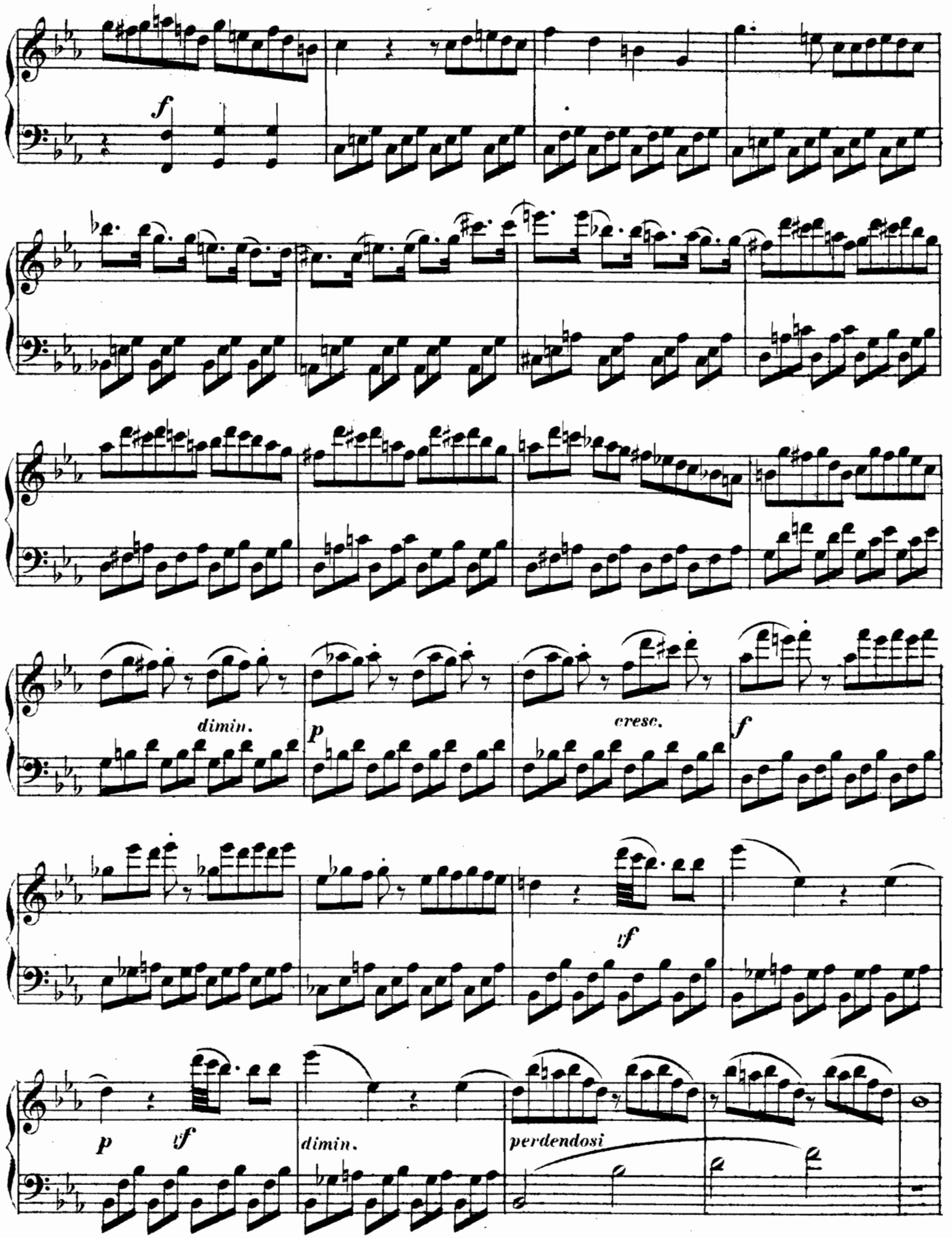
f
dimin.
p
cresc.
f
p
ff
dimin.
perdendosi

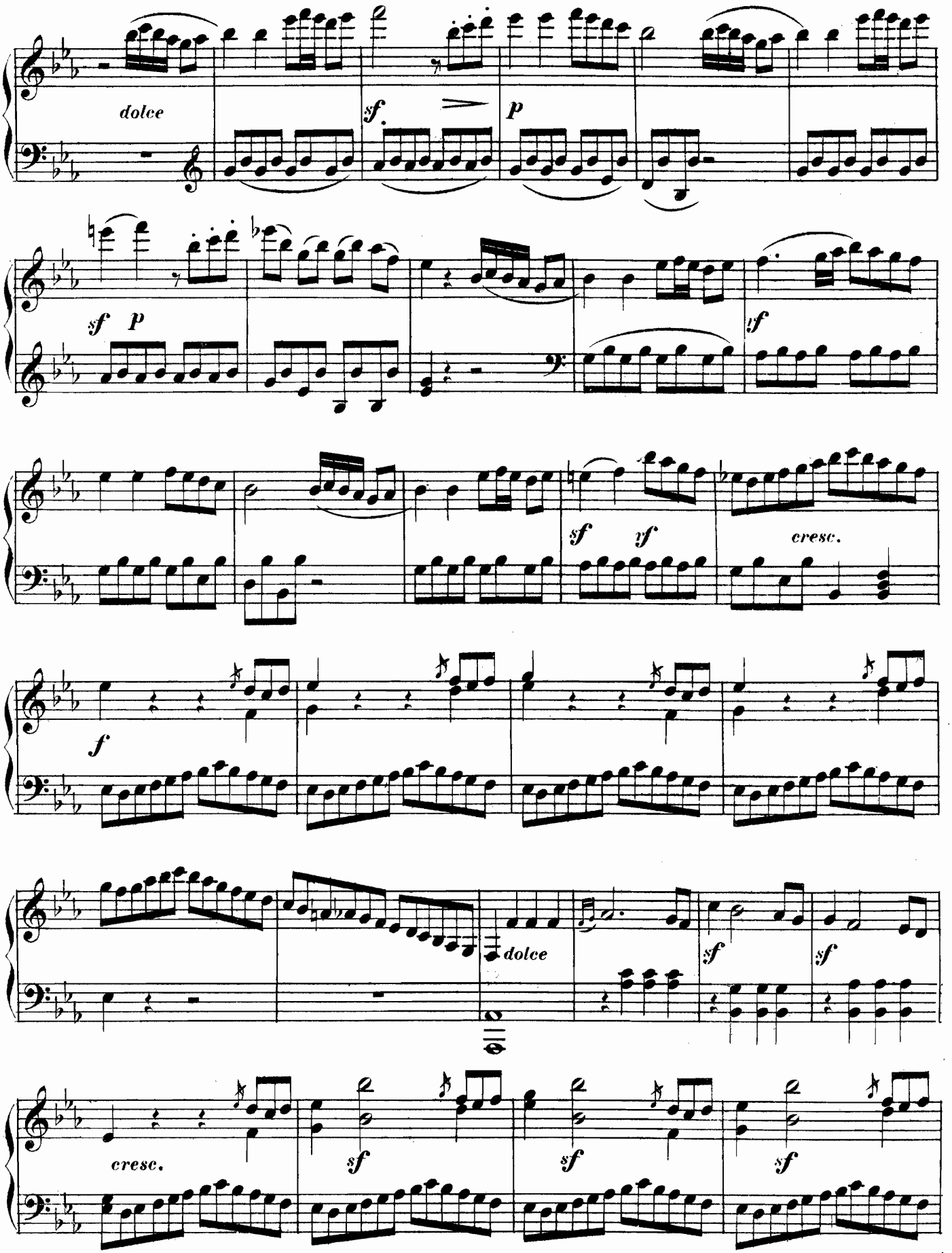
dolce
sf
p
sf
p
tf
sf
yf
cresc.
f
dolce
sf
sf
cresc.
sf
sf
sf

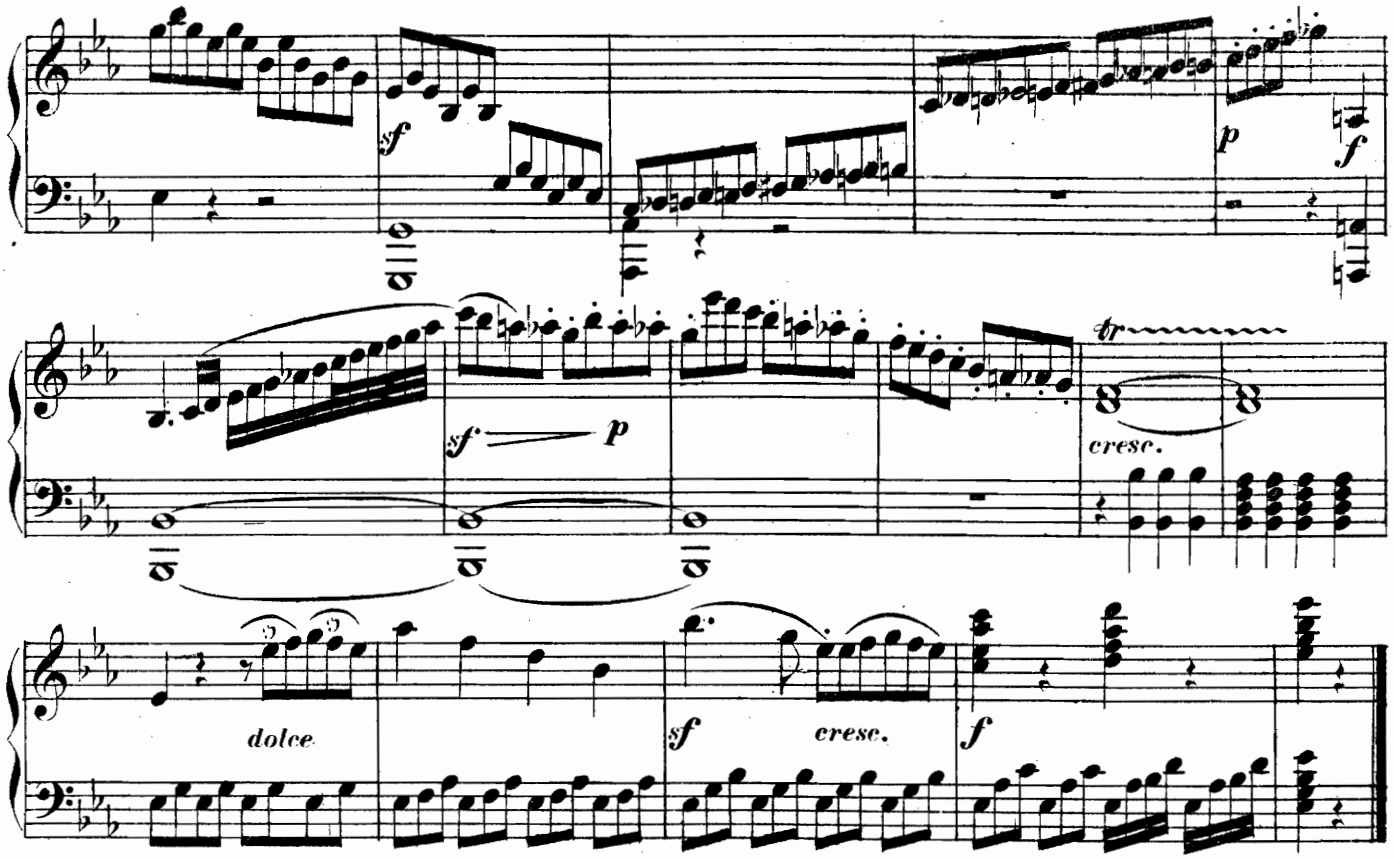


**ARIETTA CON VARIAZIONI.**

**Allegretto vivace.**

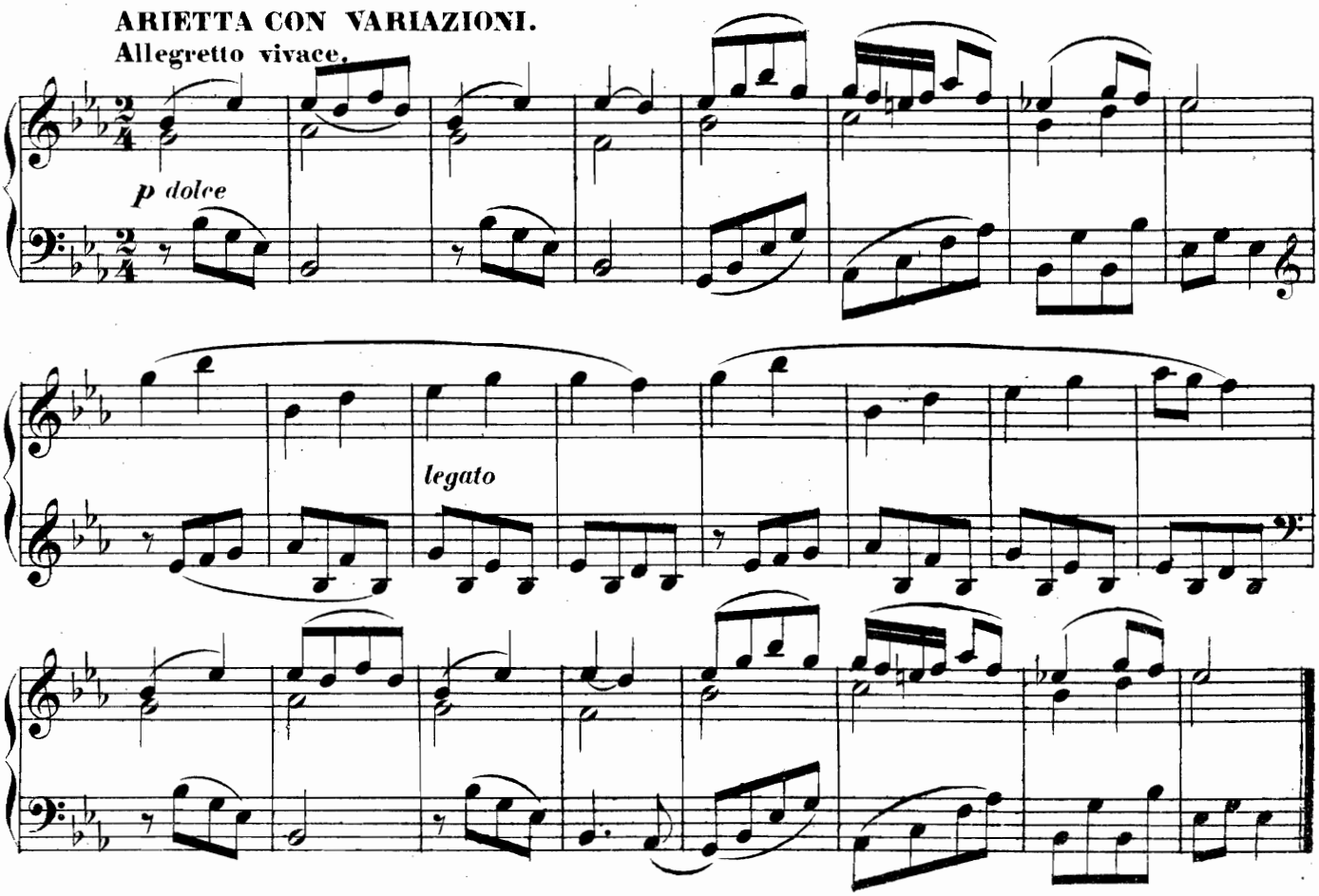

VAR. I.

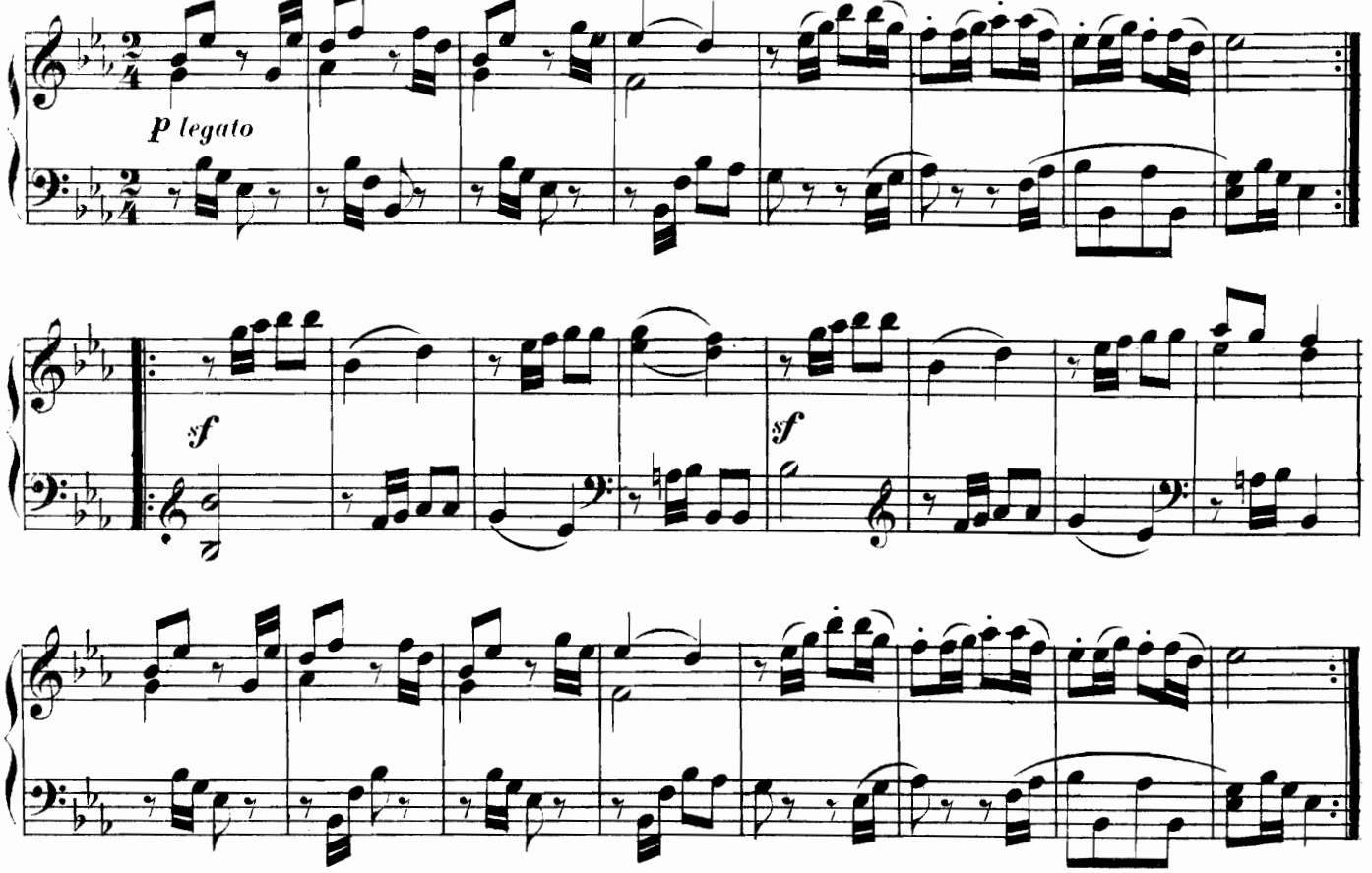


VAR. II.

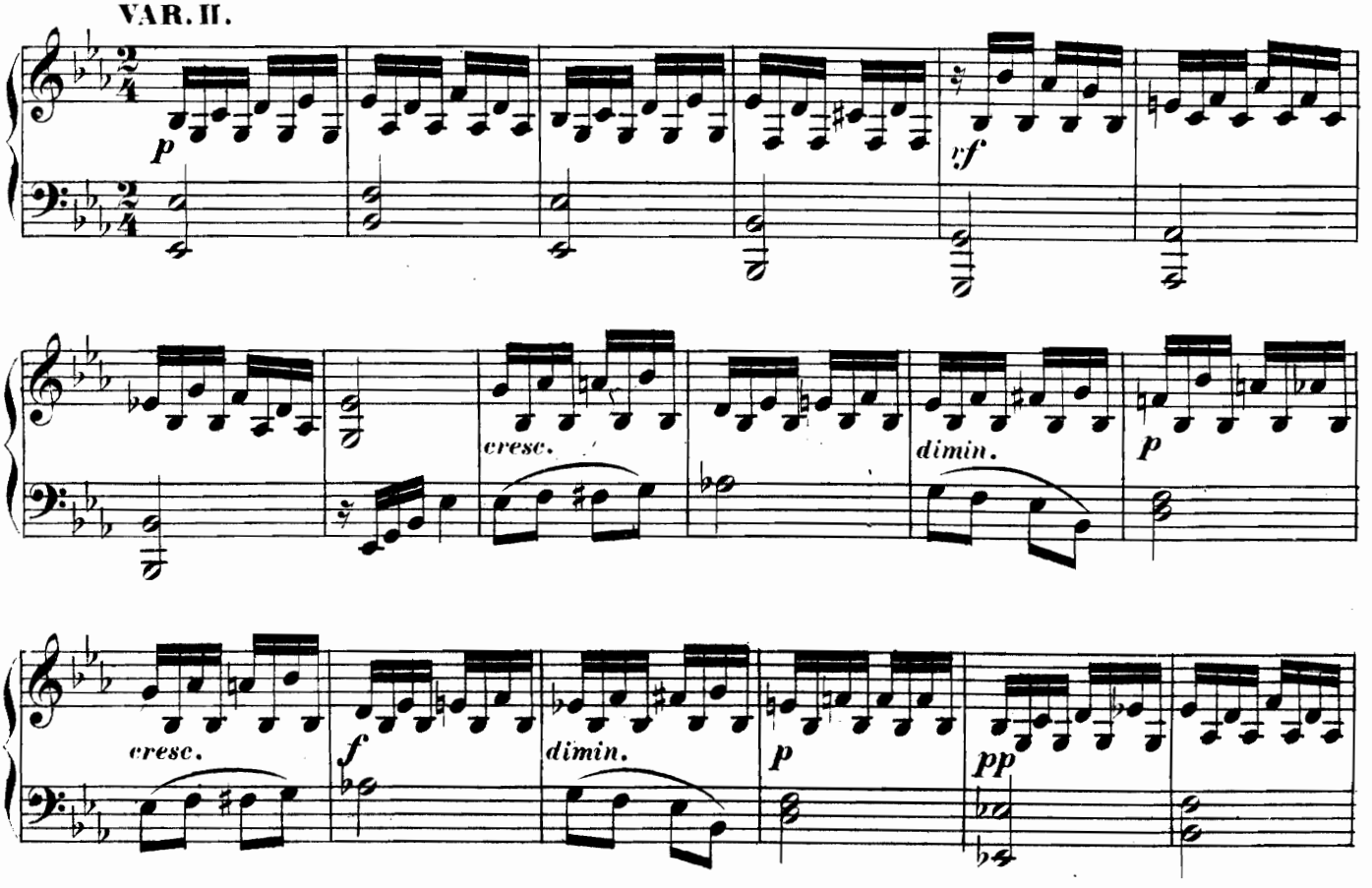

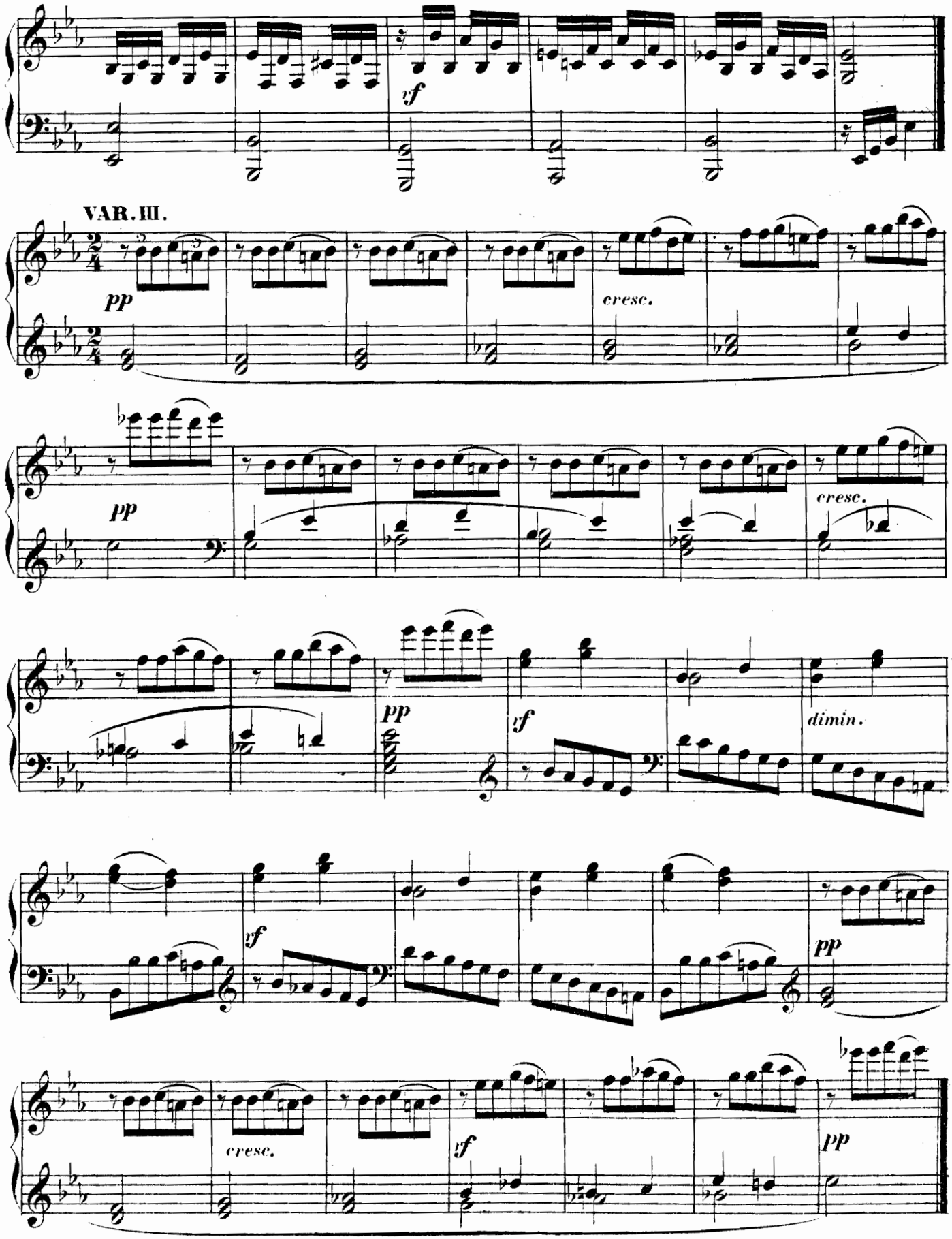
VAR. III.
pp
cresc.
pp
cresc.
pp
sf
dimin.
sf
pp
cresc.
sf
pp

VAR. IV.

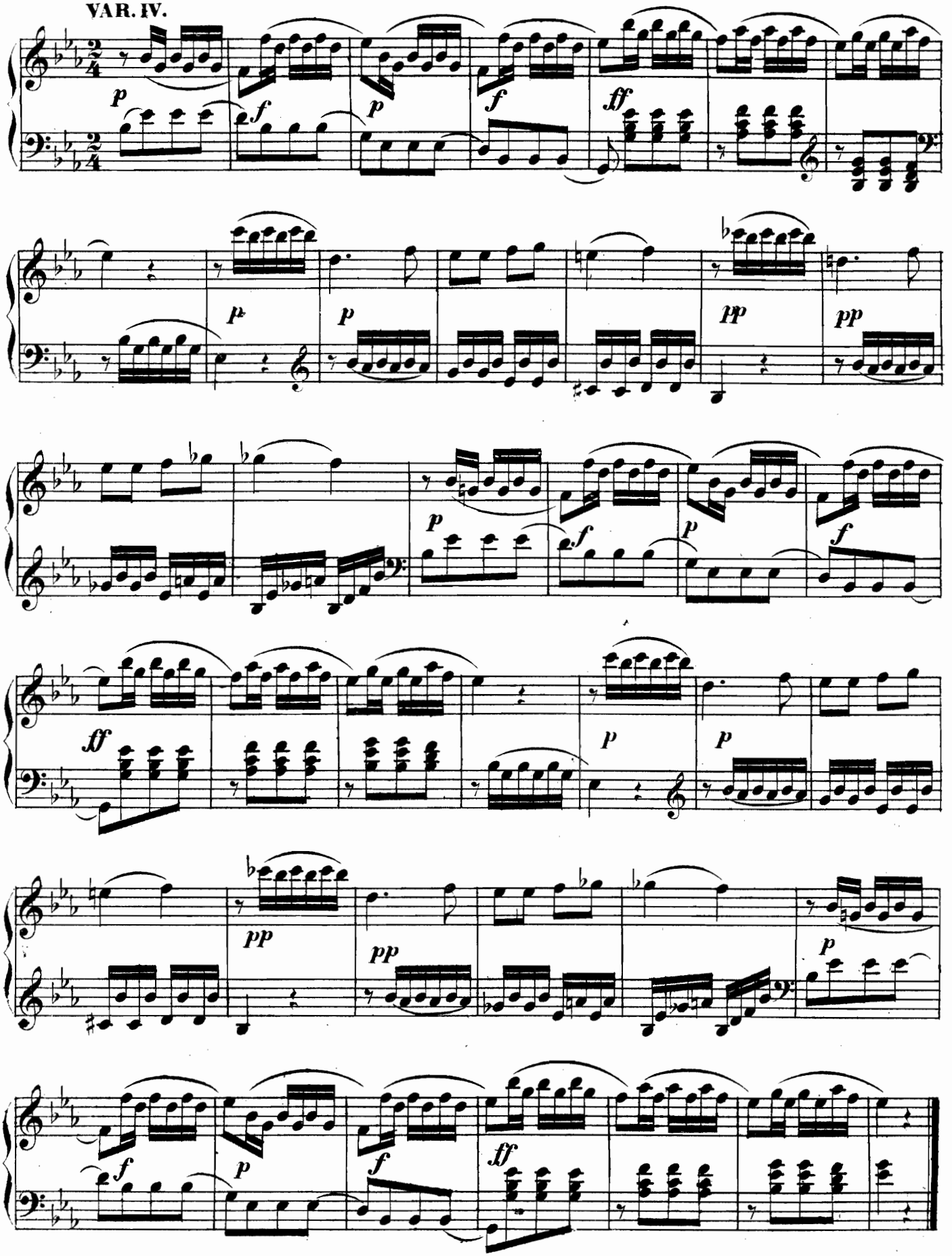

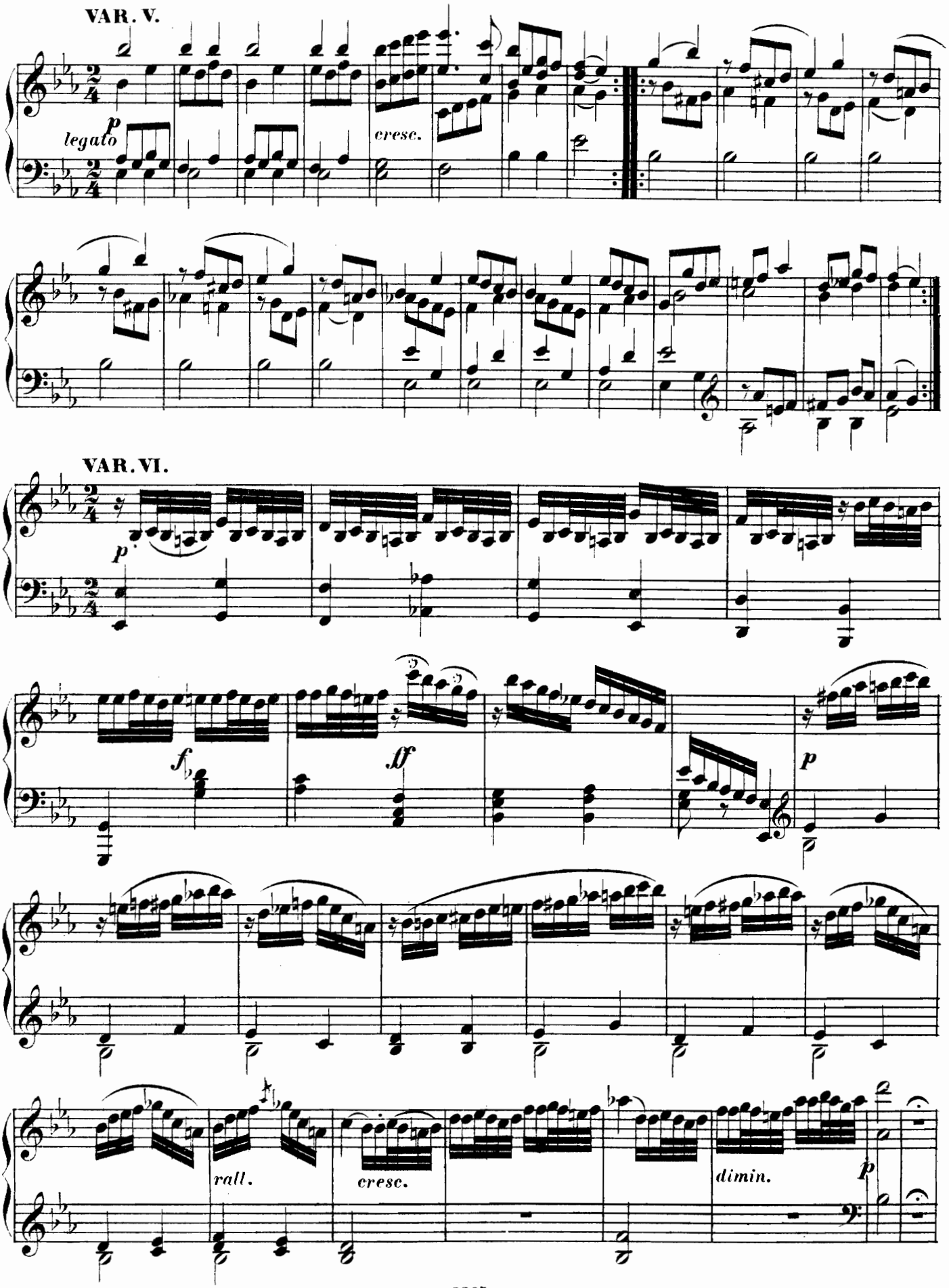
VAR. V.
p
legato
cresc.
VAR. VI.
p
f
ff
p
rall.
cresc.
dimin.
p

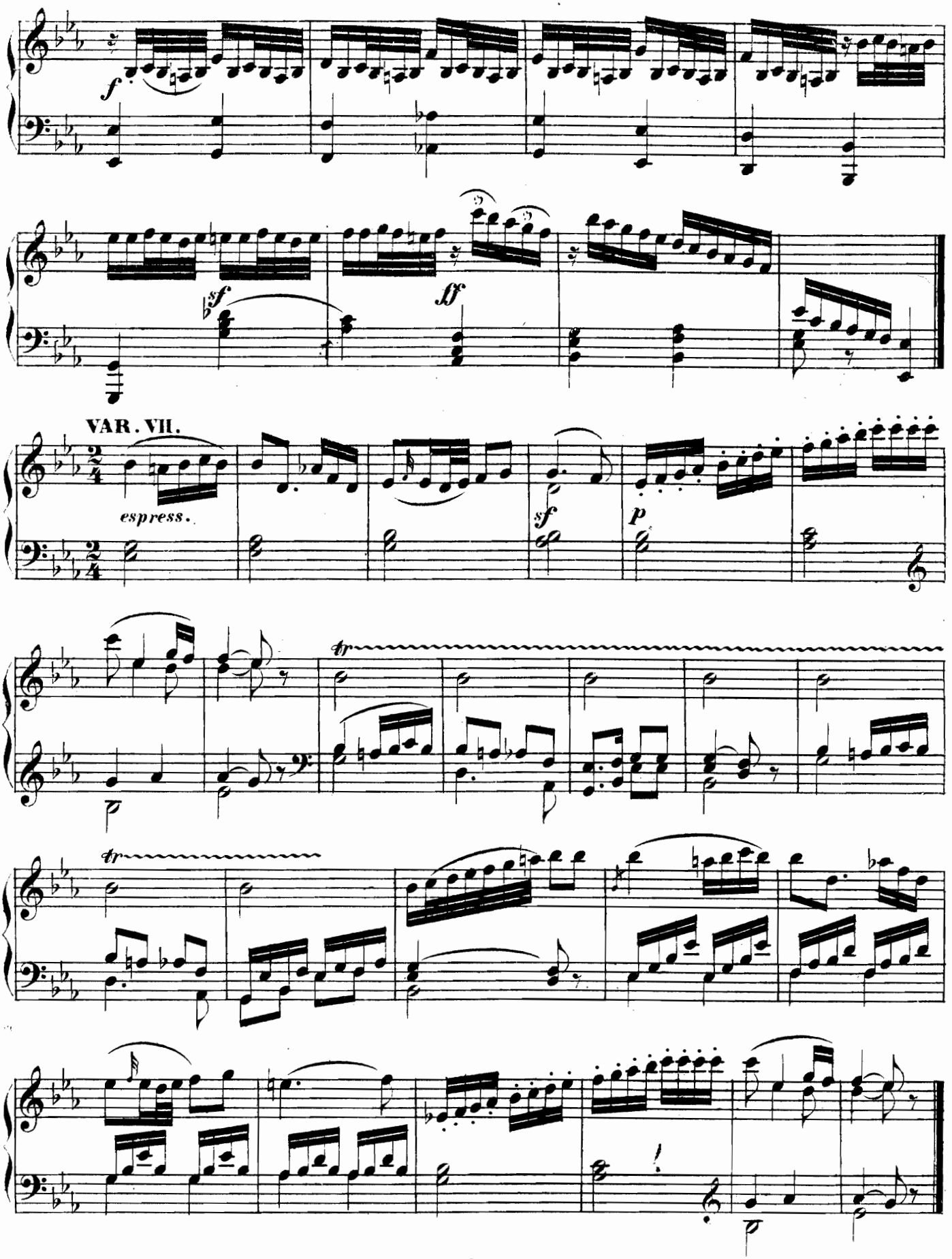
f
sf
ff
VAR. VII.
espress.
sf
p
tr
tr

VAR. VIII.

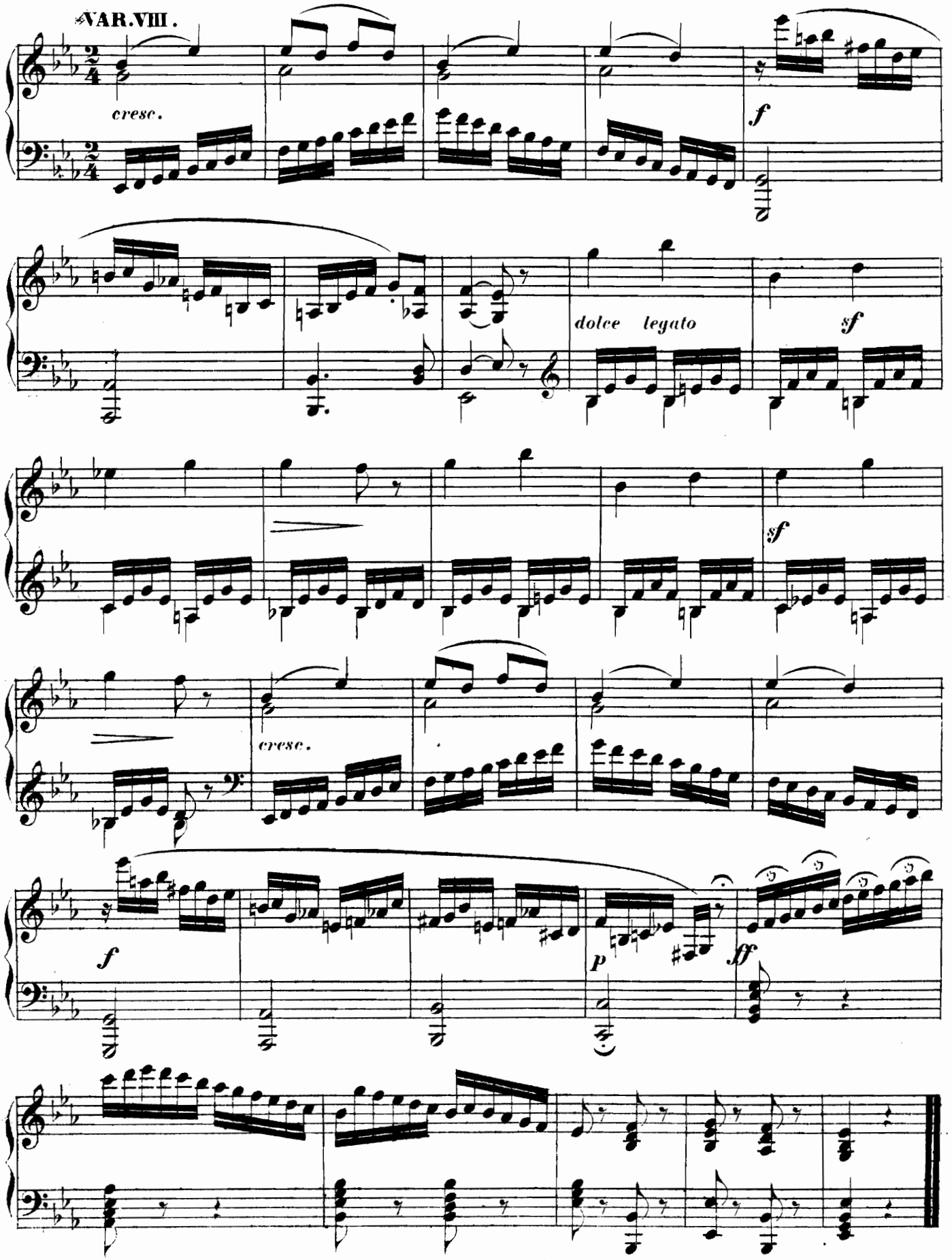

# SONATA VIII.

## (Op. 30, Nº 1.)

Allegro con molto spirito.

M. Clementi.

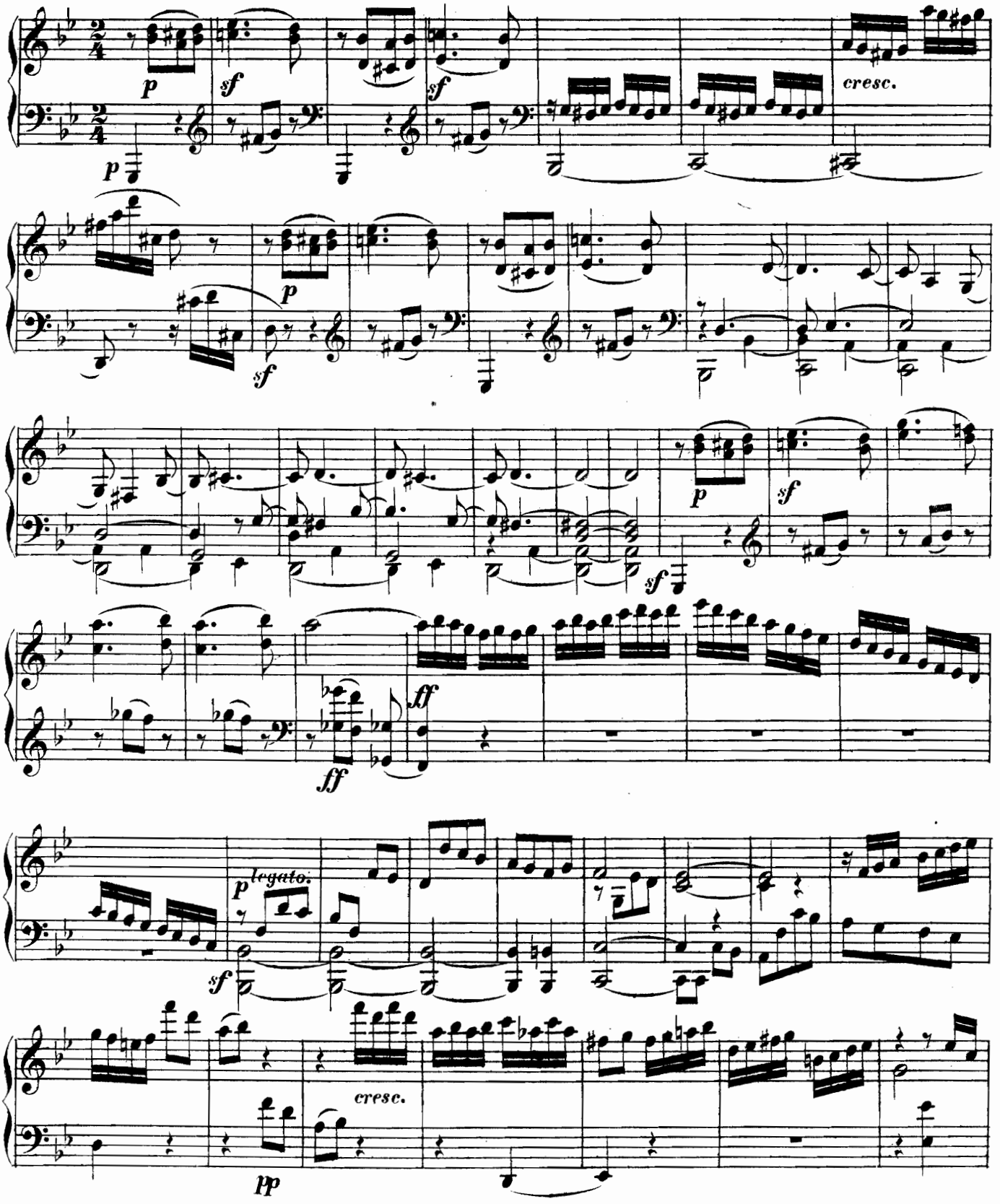

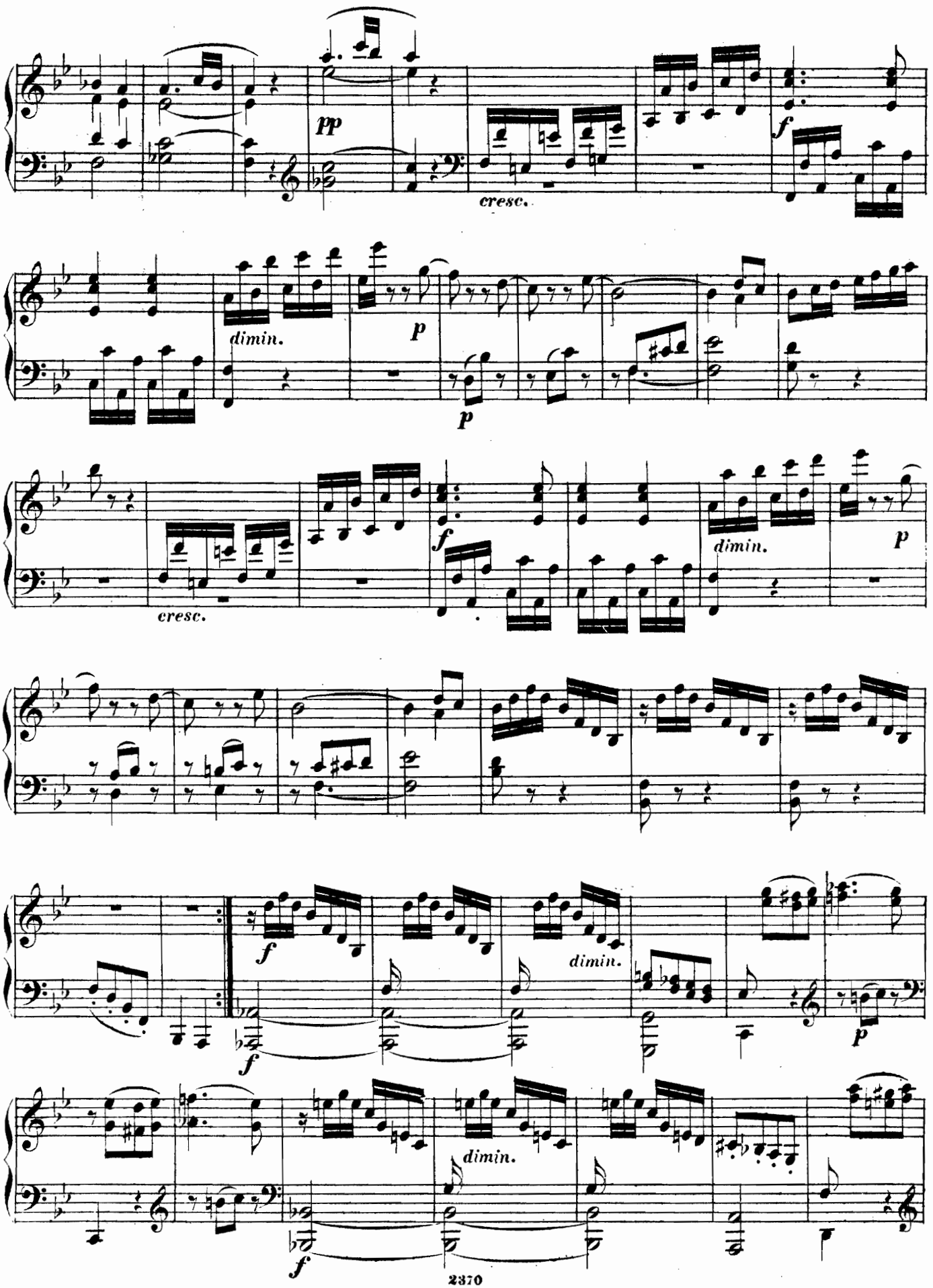
pp
cresc.
f
dimin.
p
p
cresc.
f
dimin.
p
f
dimin.
p
f
f
dimin.
f

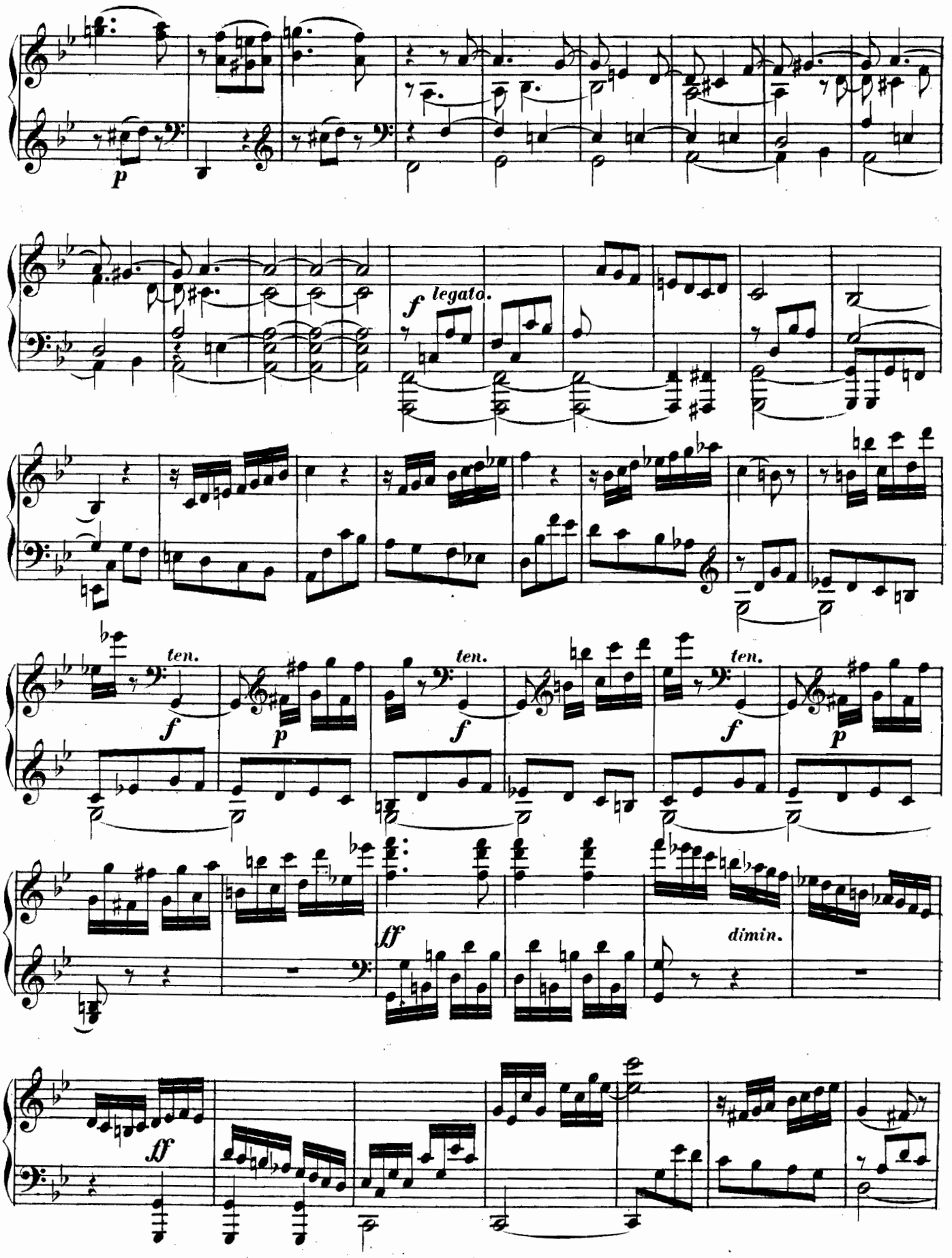
p
f legato.
ten.
f
p
ten.
f
ten.
f
p
ff
dimin.
ff

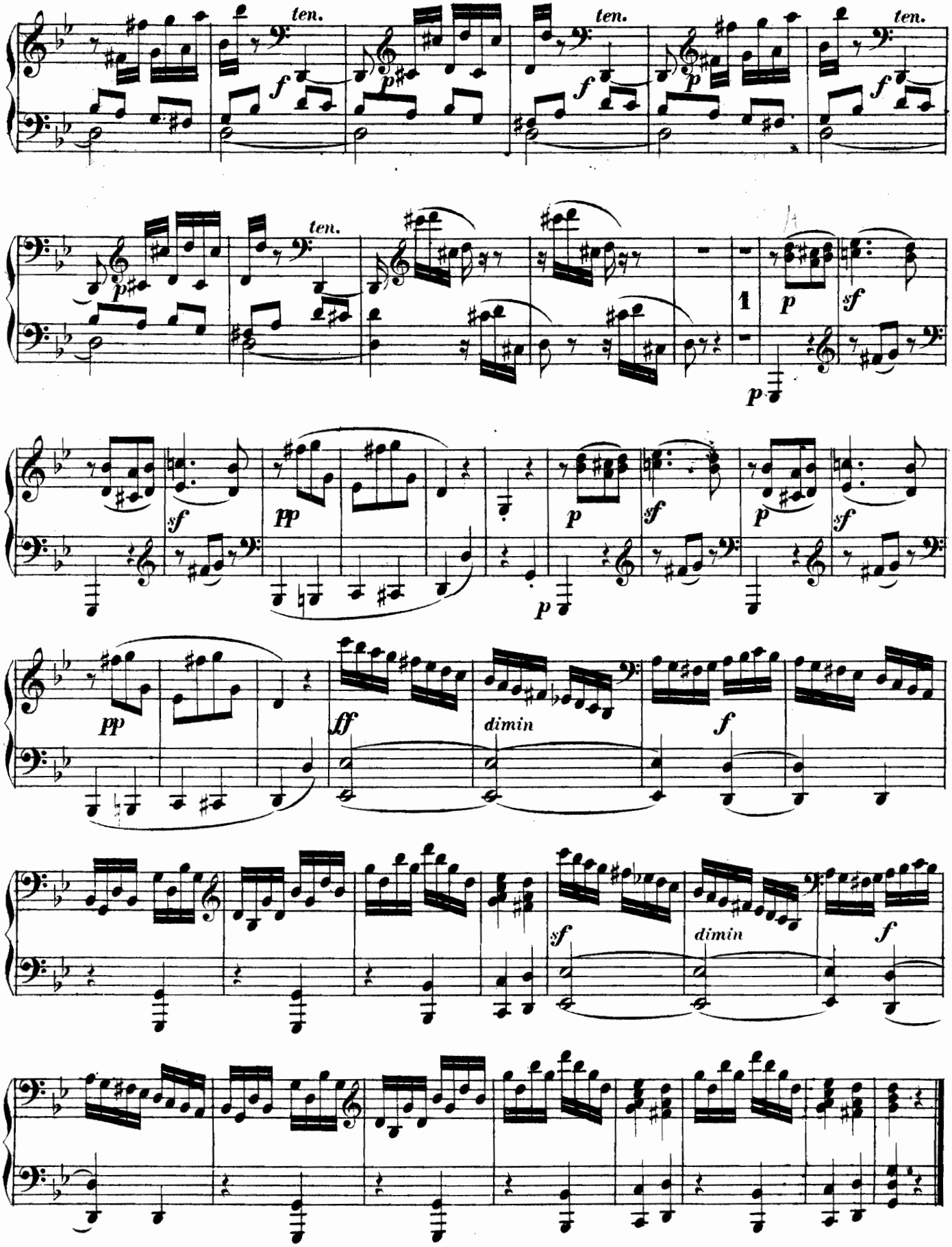
ten.
ten.
ten.
ten.
1
dimin
dimin

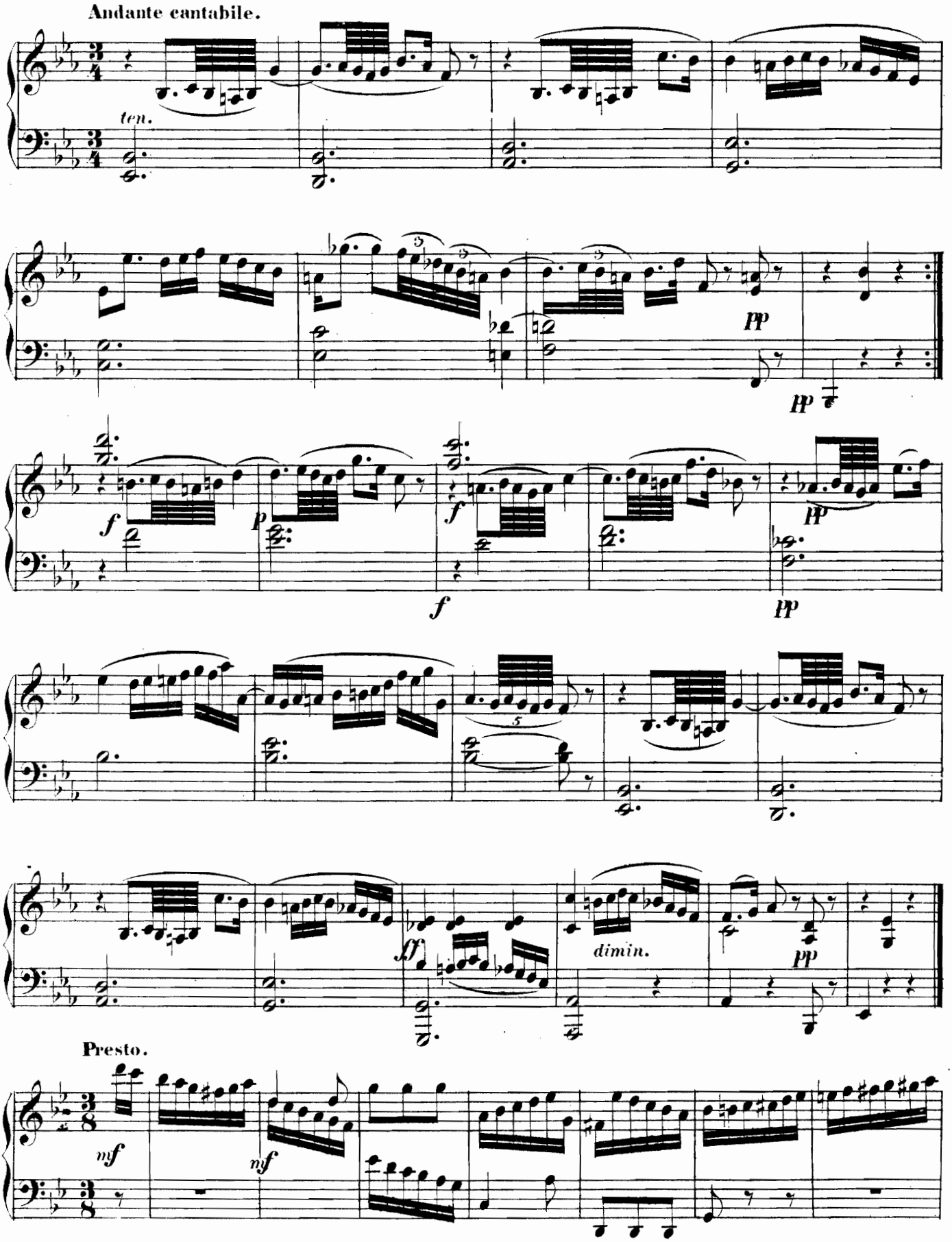
Andante cantabile.
ten.
pp
pp
f
p
f
f
pp
pp
sf
dimin.
pp
Presto.
mf
mf

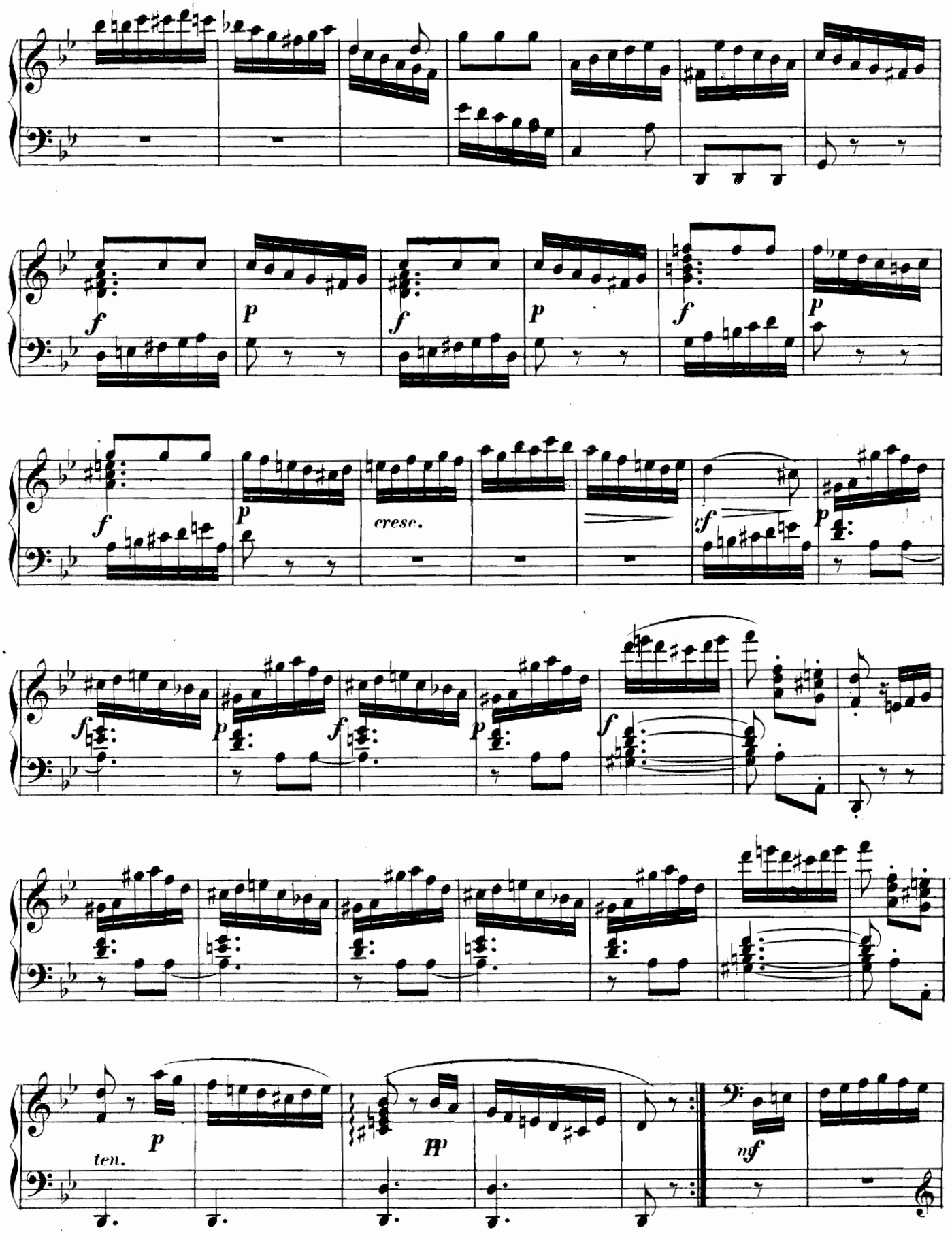
f
p
f
p
f
p
f
p
cresc.
f
p
f
p
f
p
ten.
pp
mf

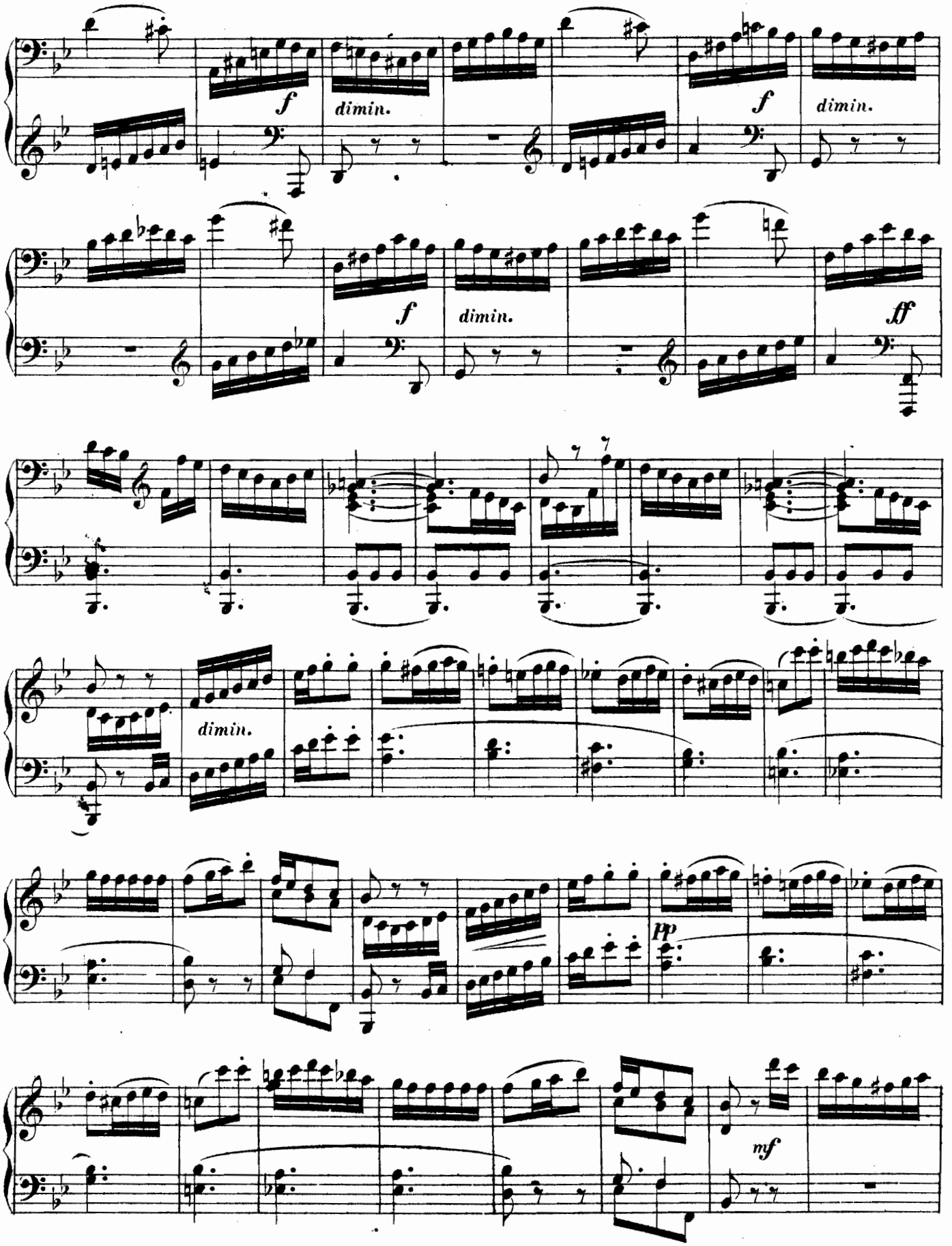
f
dimin.
f
dimin.
f
dimin.
ff
dimin.
pp
mf

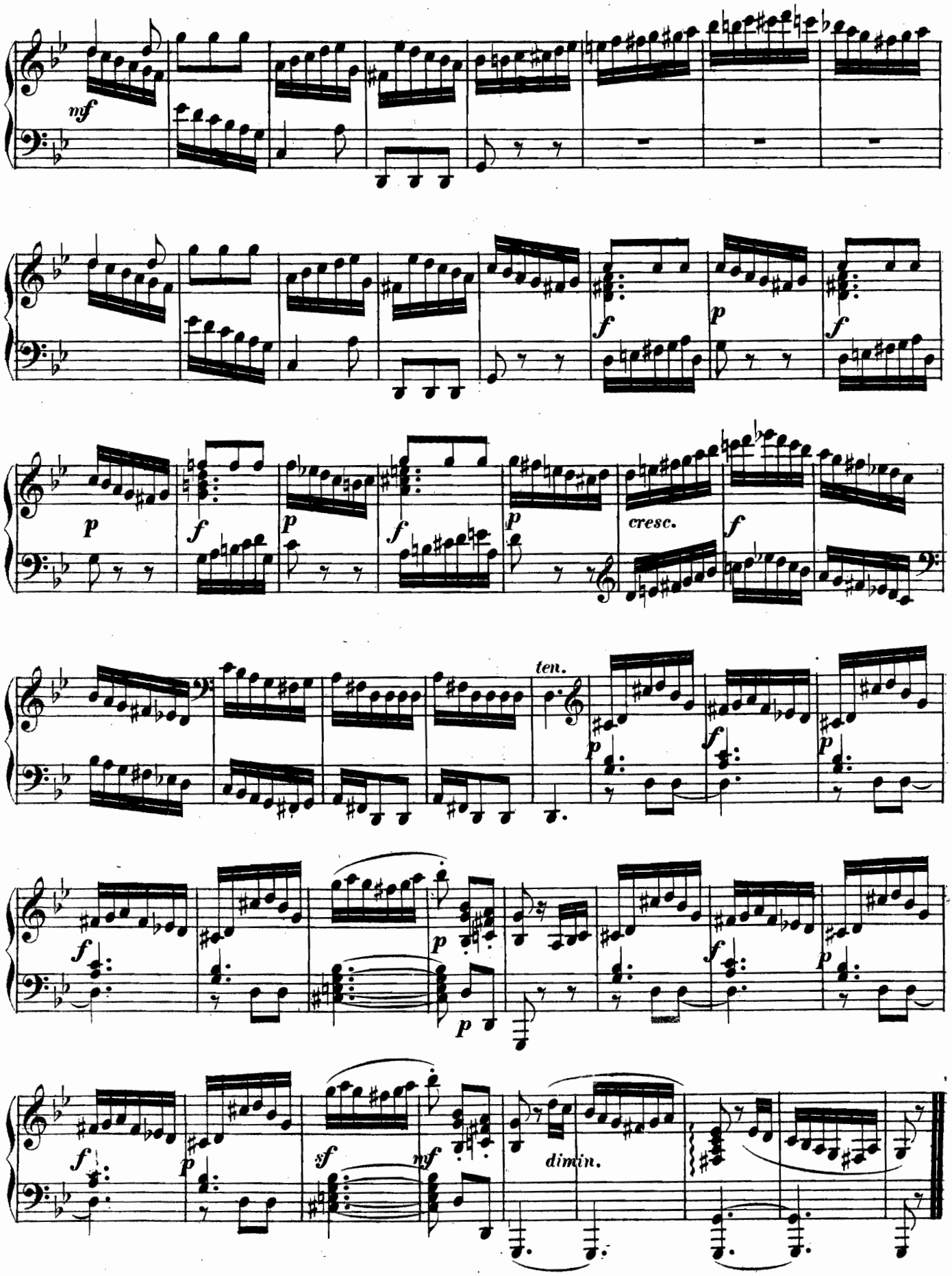
mf
f
p
f
p
f
p
f
p
cresc.
f
ten.
p
f
p
f
p
f
p
p
f
sf
mf
dimin.

# SONATA IX.

## (Op. 30, Nº 2.)

Allegro assai.

M. Clementi.

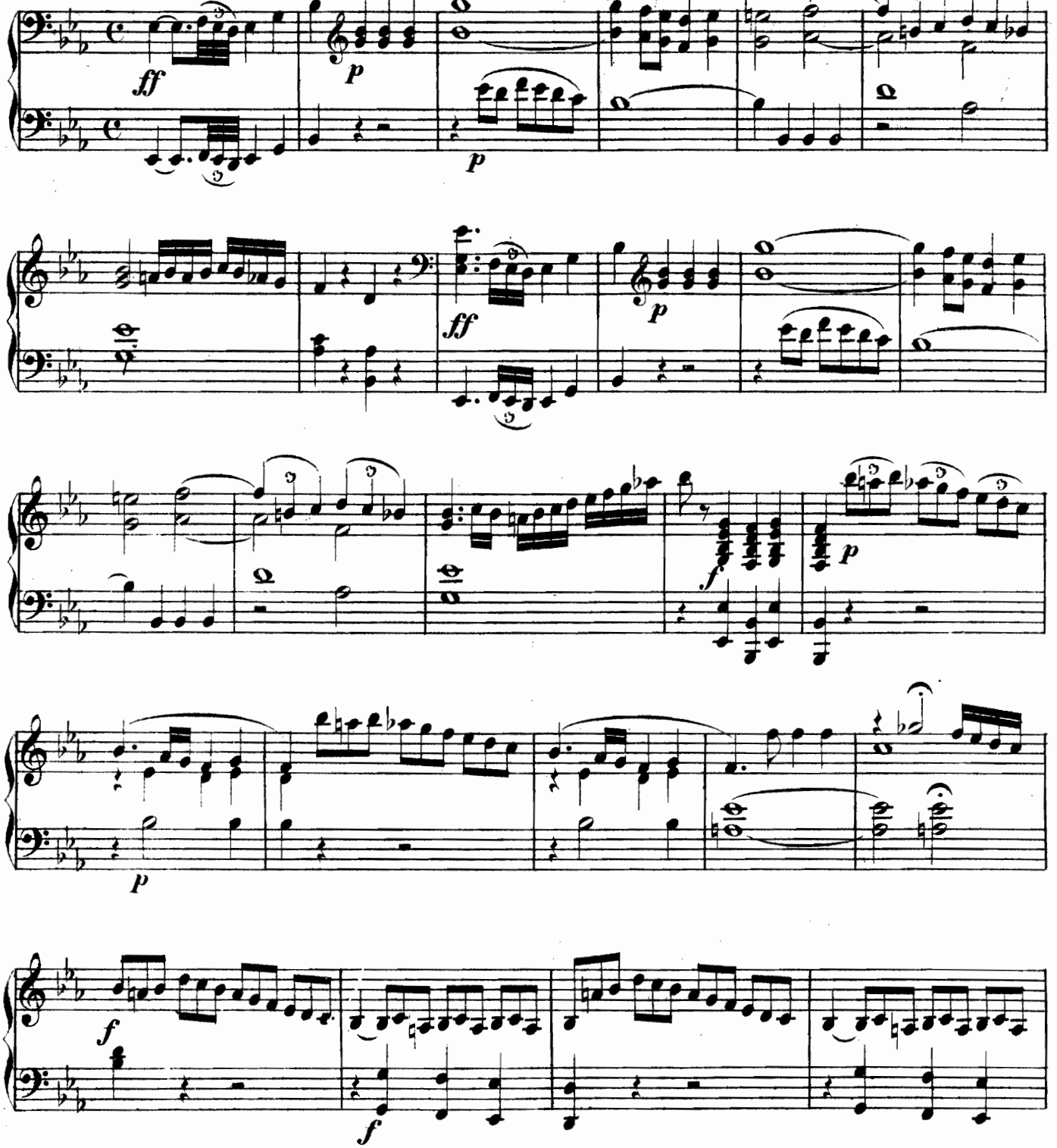

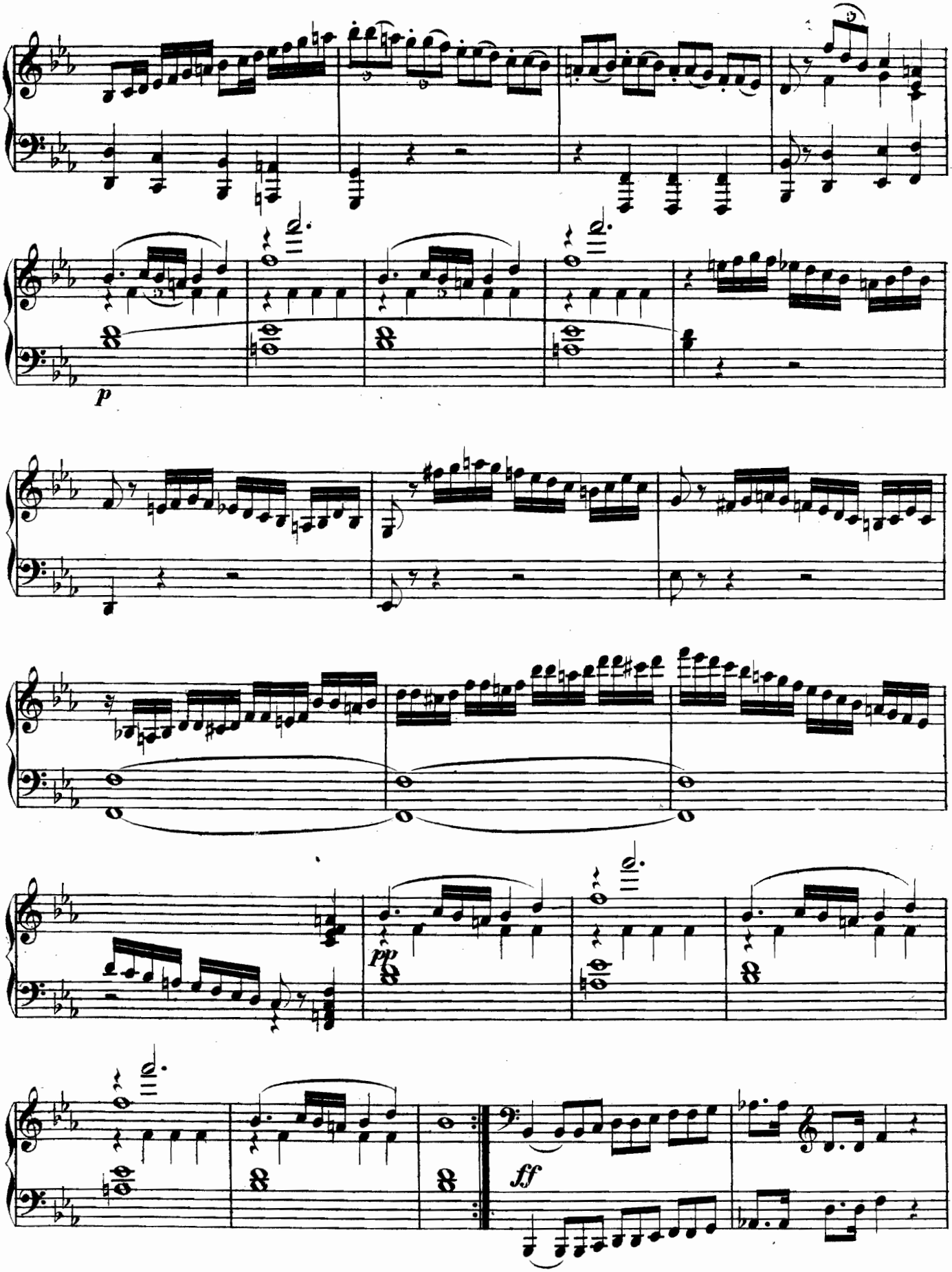
p
pp
ff

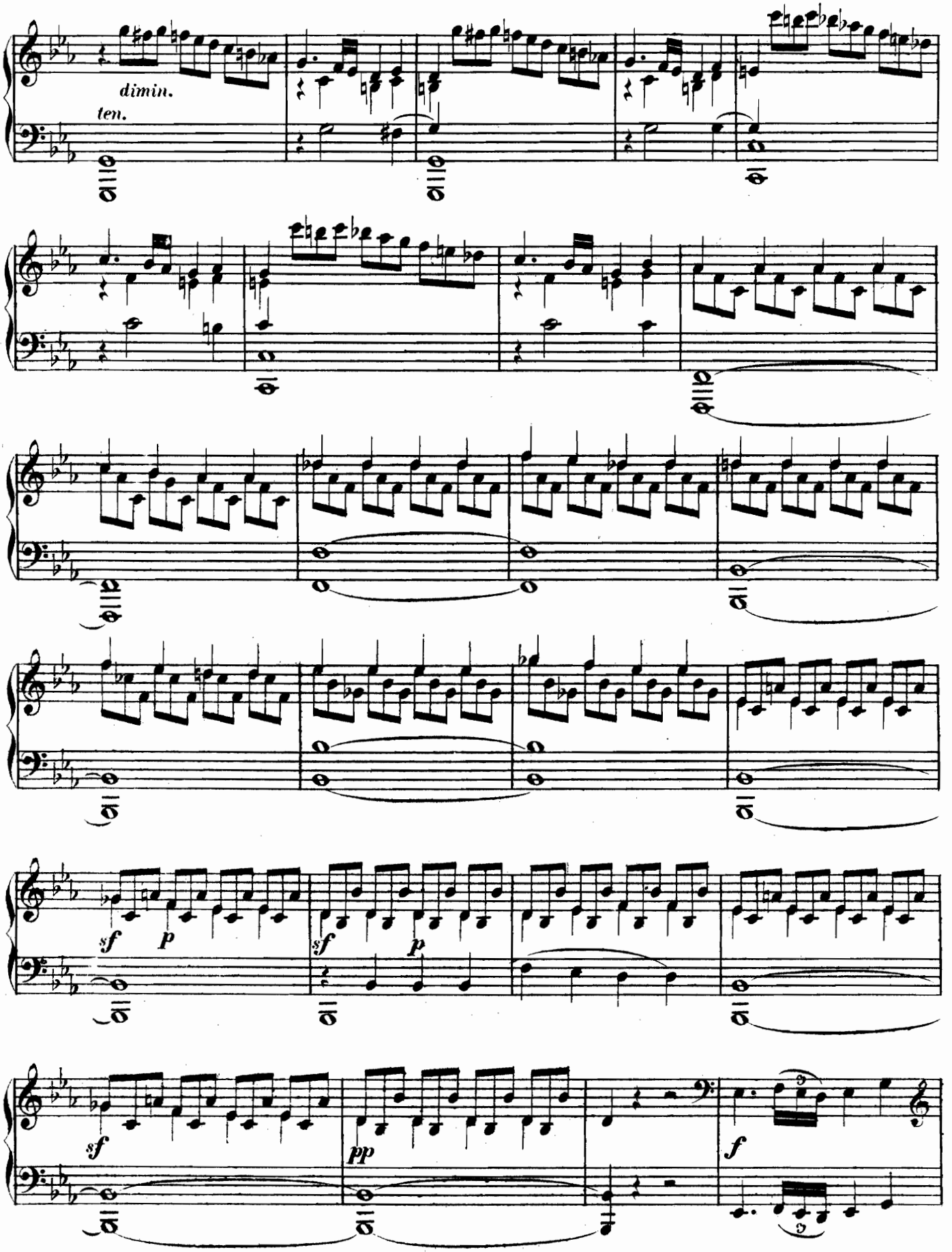
dimin.
ten.
sf
p
sf
p
sf
pp
f

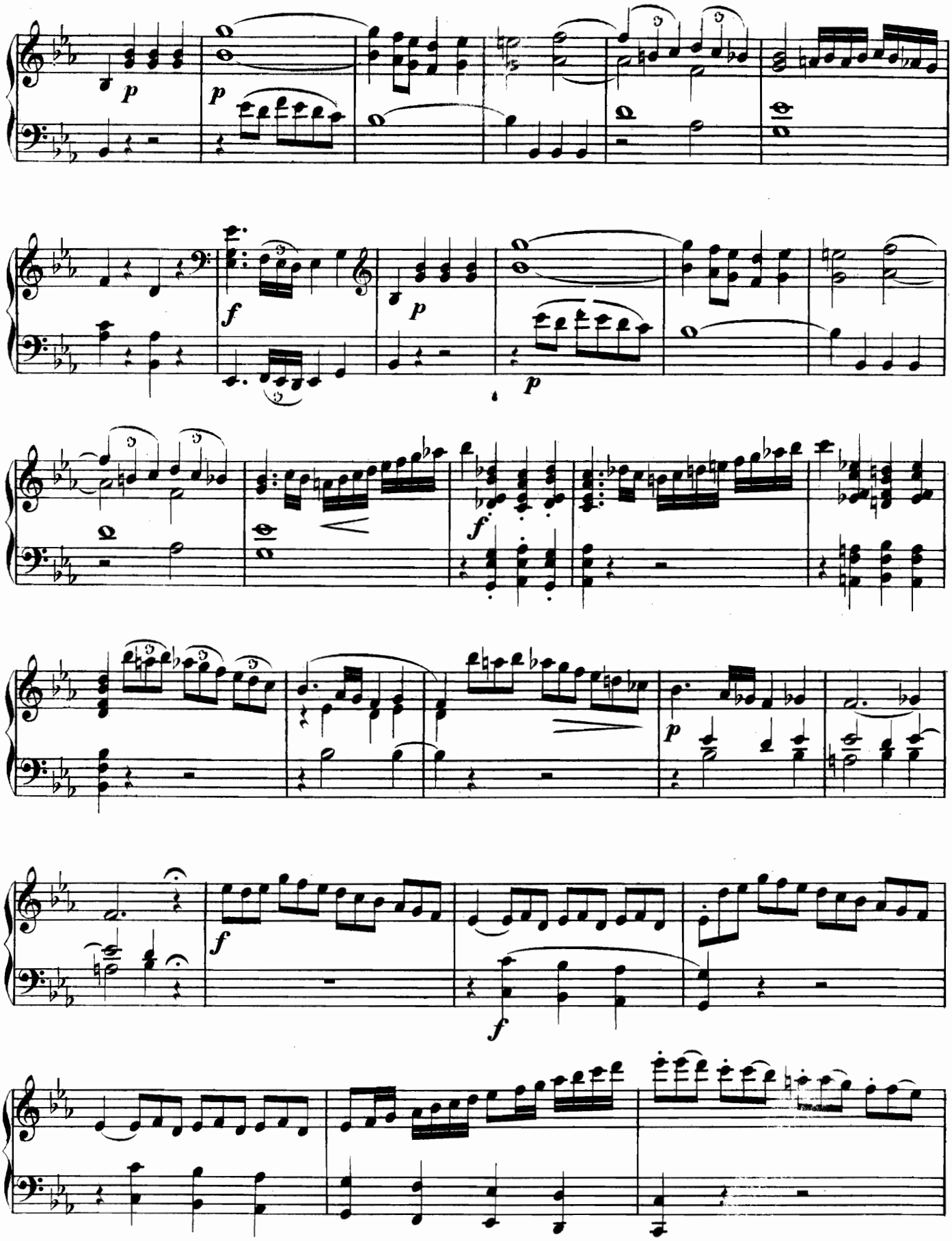

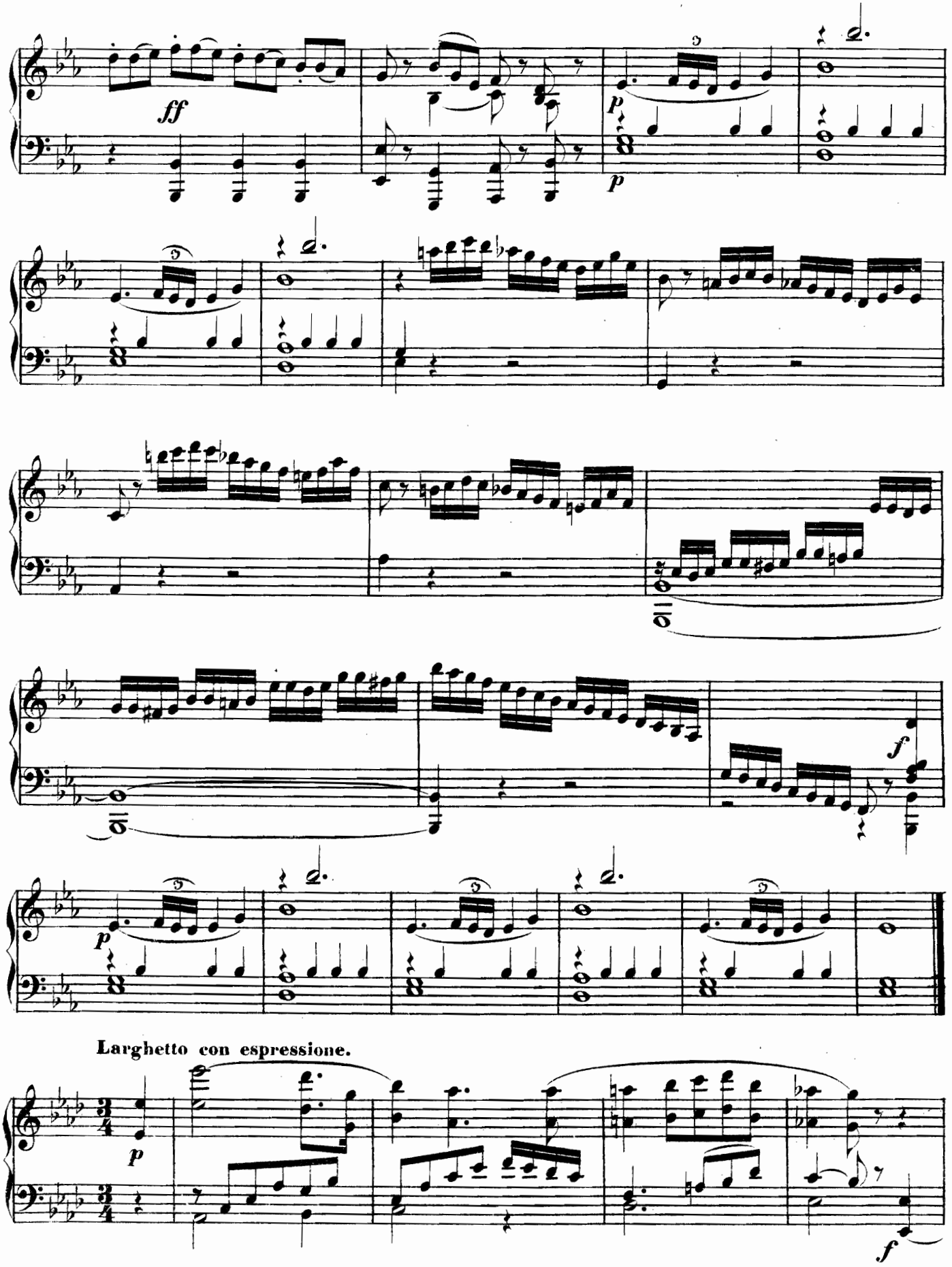
ff
p
p
f
p
Larghetto con espressione.
p
f

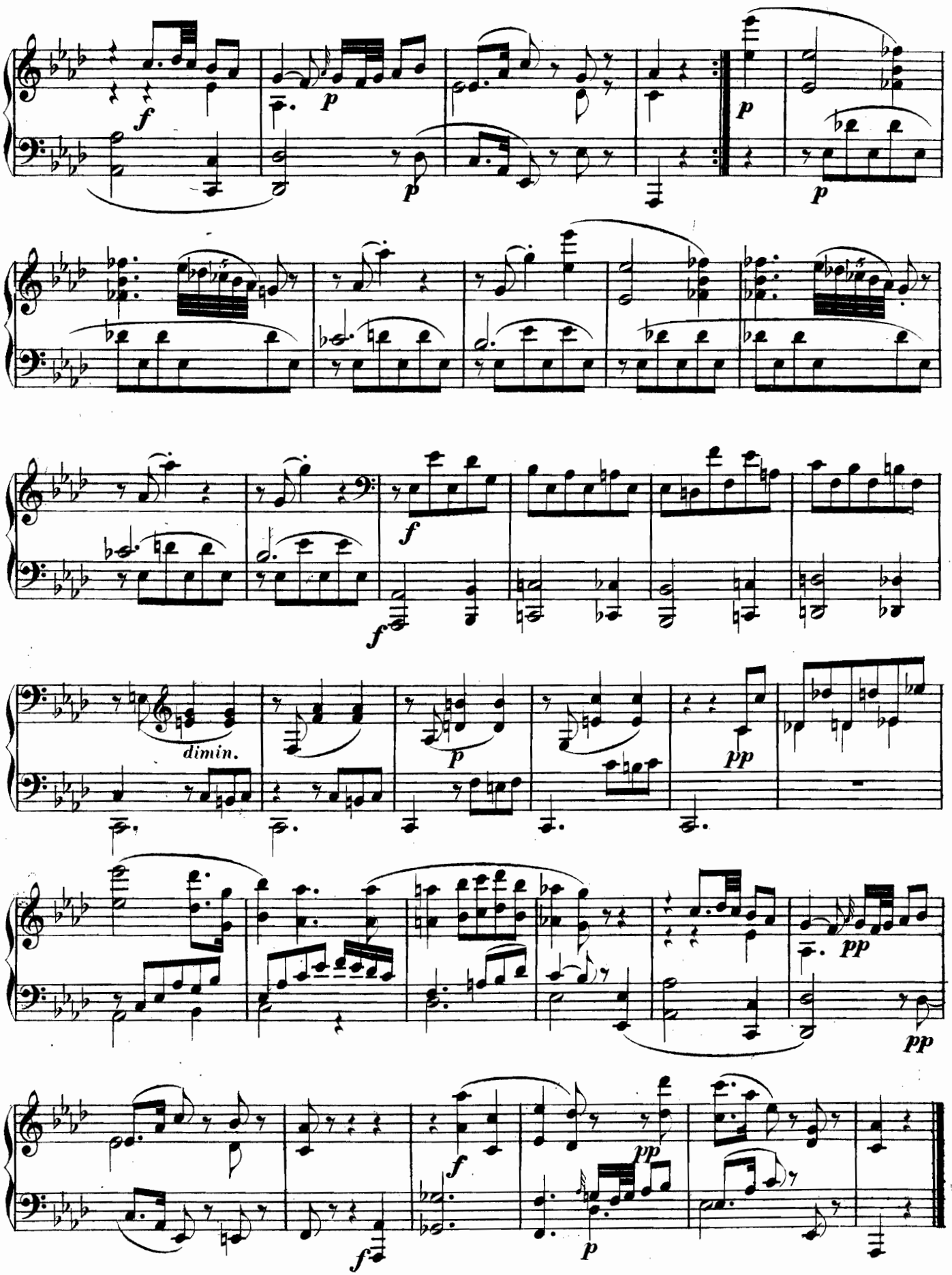
f
p
p
p
p
f
f
dimin.
p
pp
pp
pp
f
pp
f
p

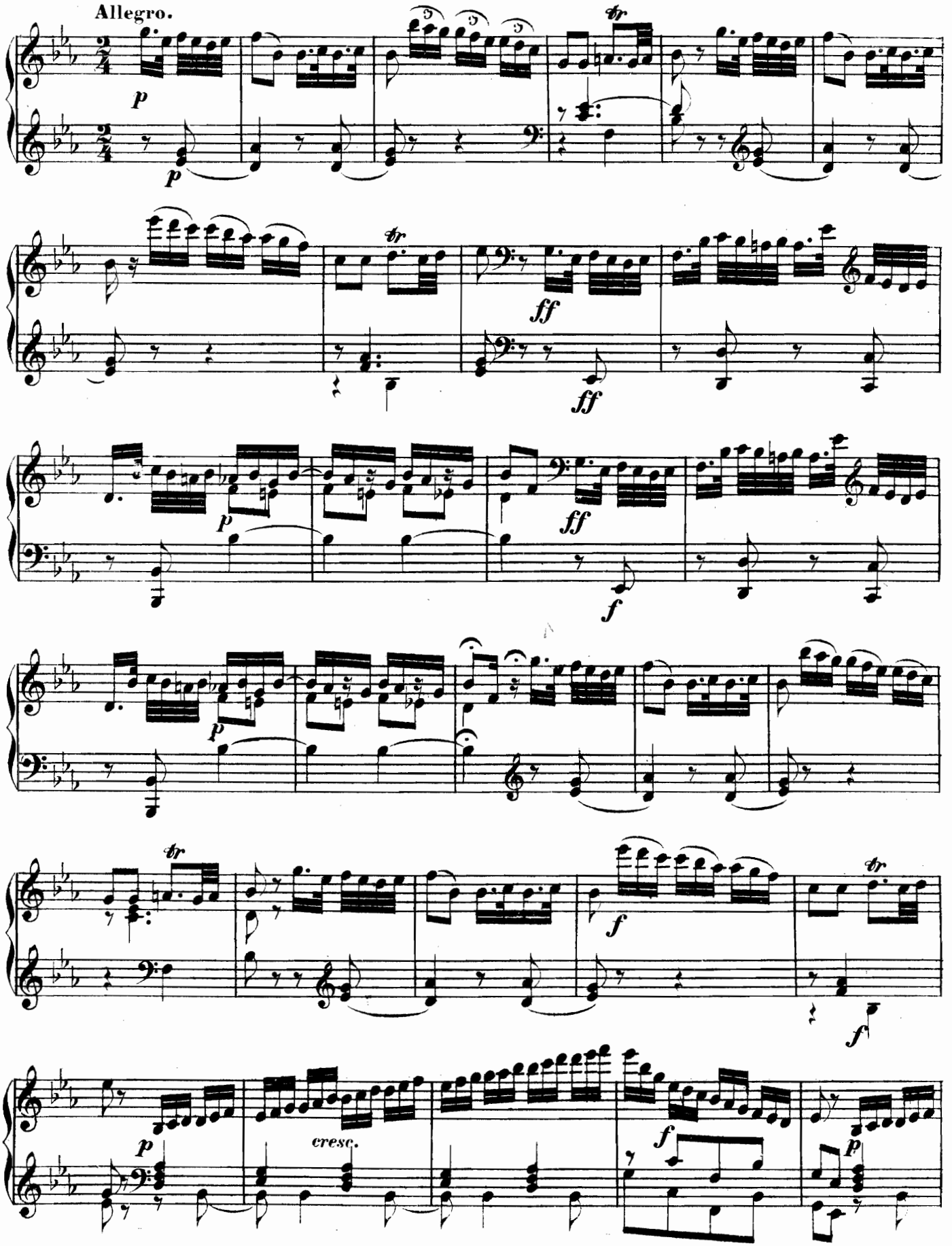
Allegro.
p
p
tr
ff
ff
p
ff
f
p
tr
f
tr
f
p
cresc.
f
p

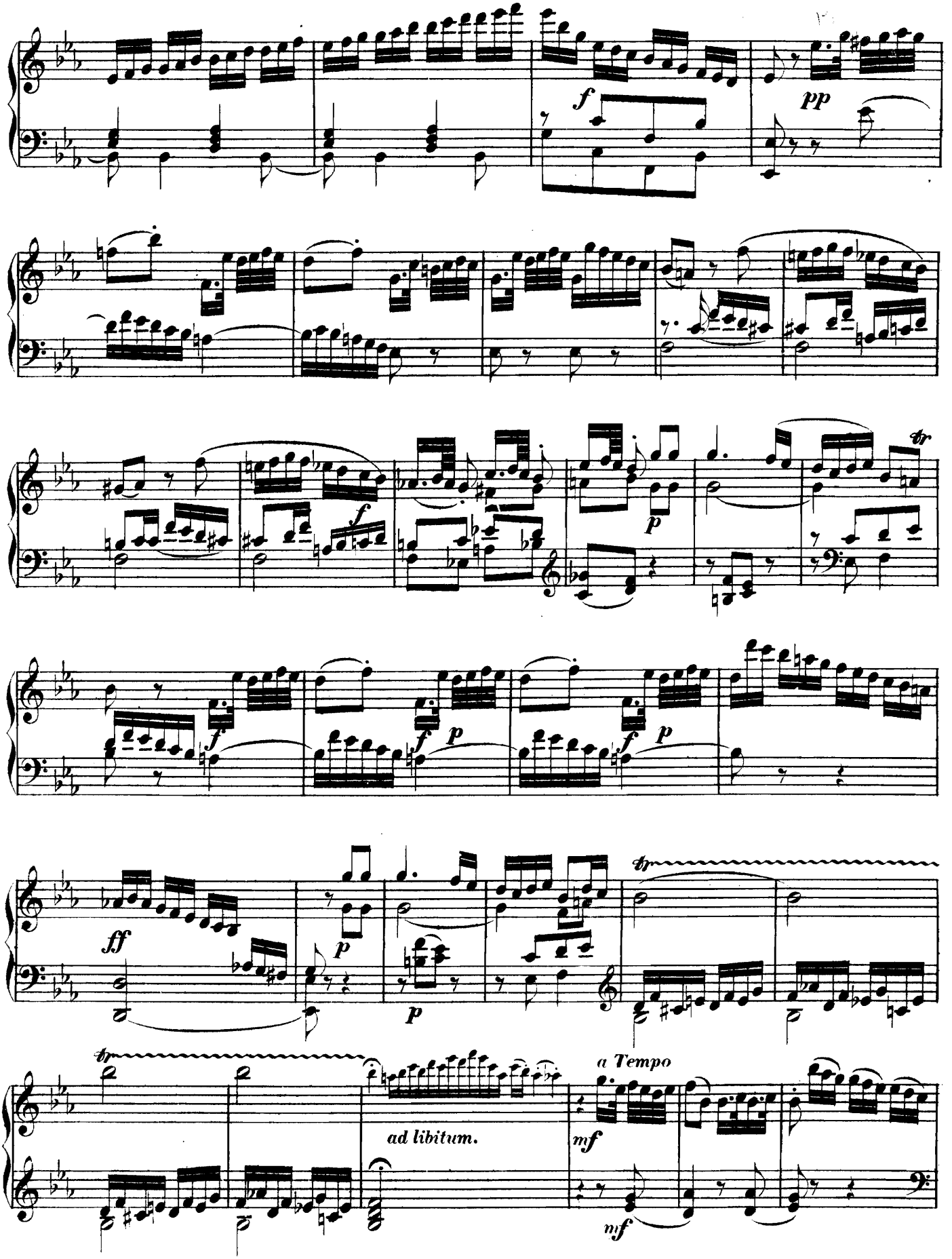
f
pp
f
p
f
p
f
p
ff
p
p
tr
tr
ad libitum.
a Tempo
mf
mf

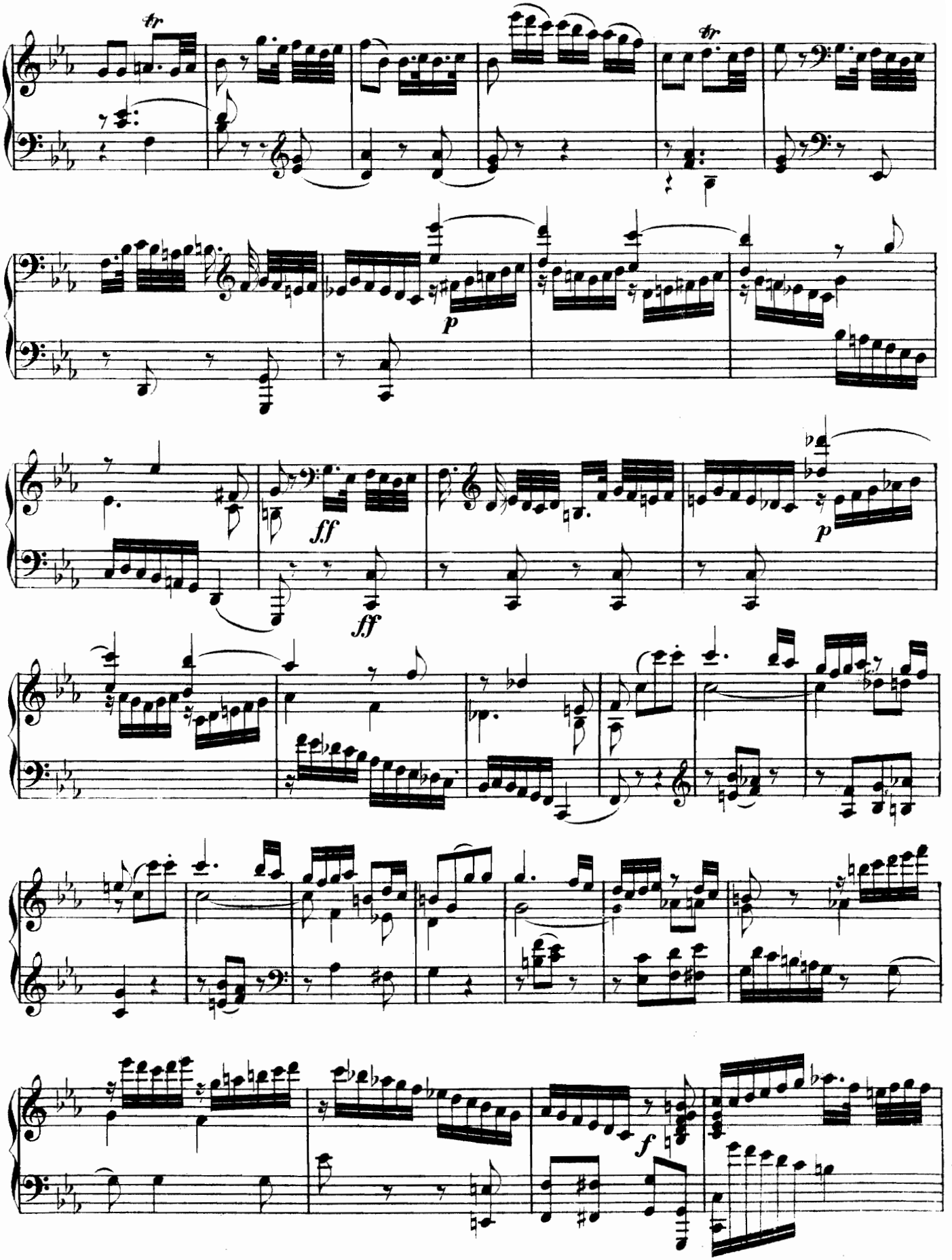
tr
tr
p
ff
ff
p
f

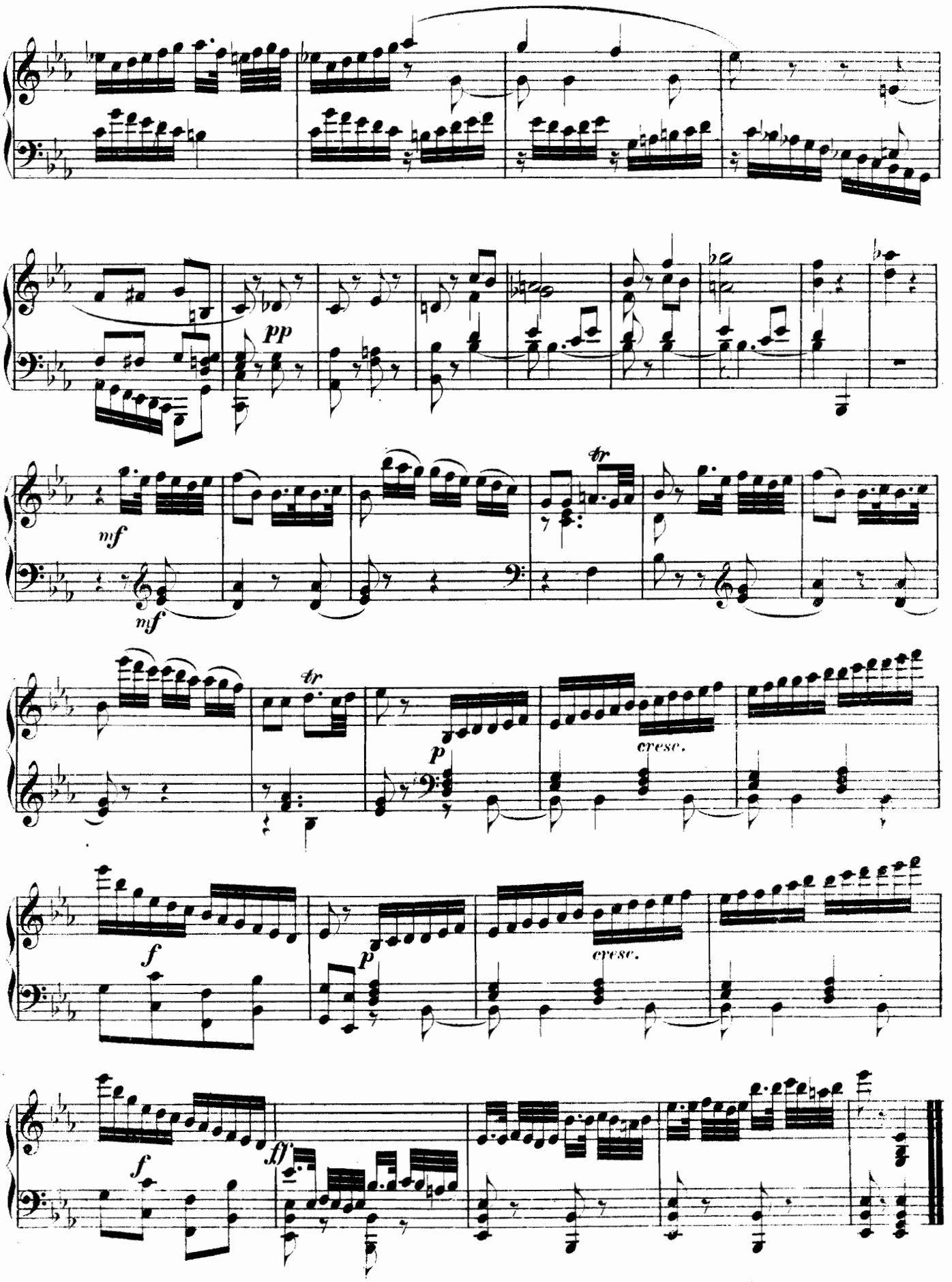
pp
mf
mf
tr
tr
p
cresc.
f
p
cresc.
f
ff

# SONATA X.

## (Op. 30, Nº 3.)

M. Clementi.

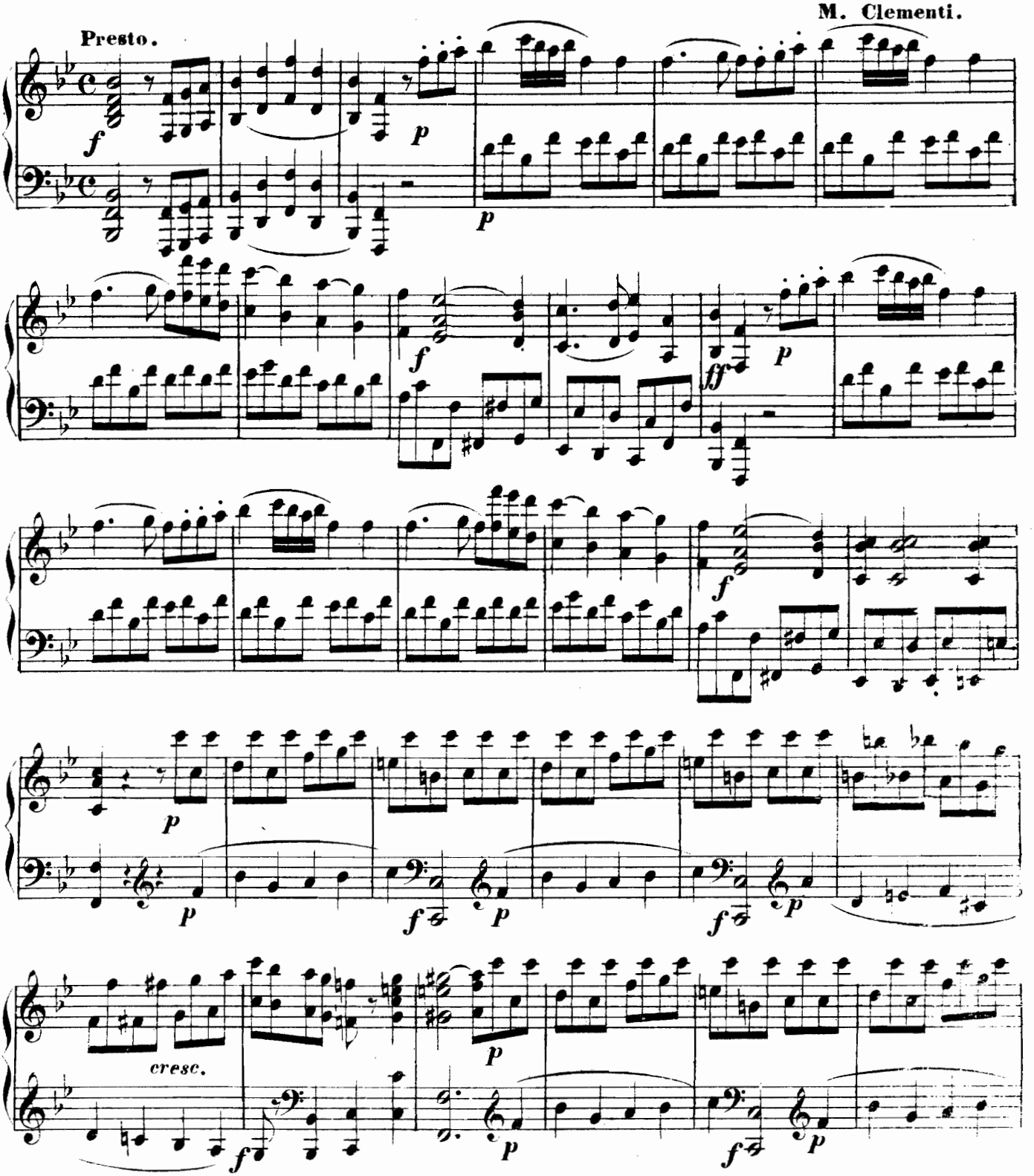

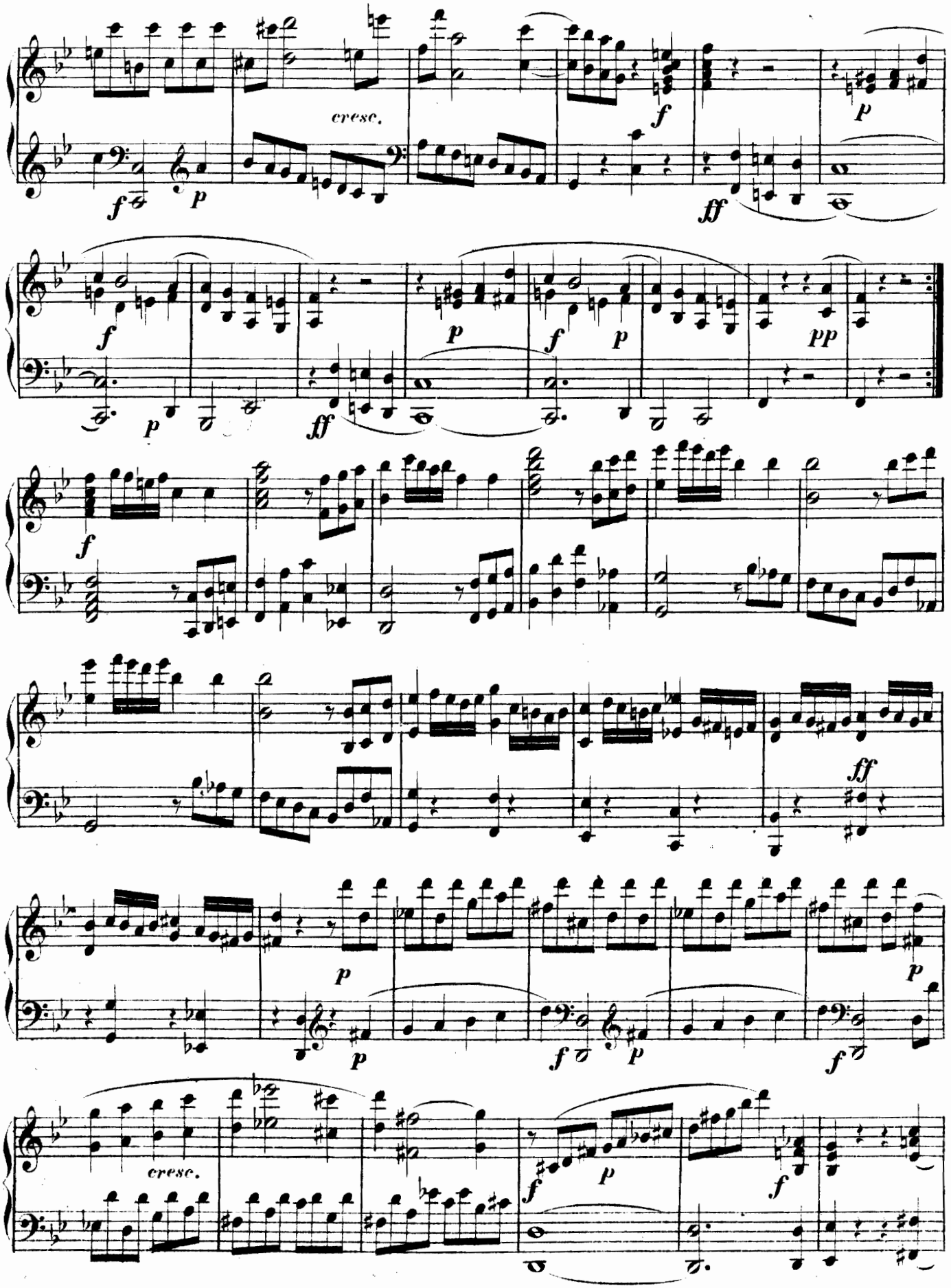
cresc.
cresc.

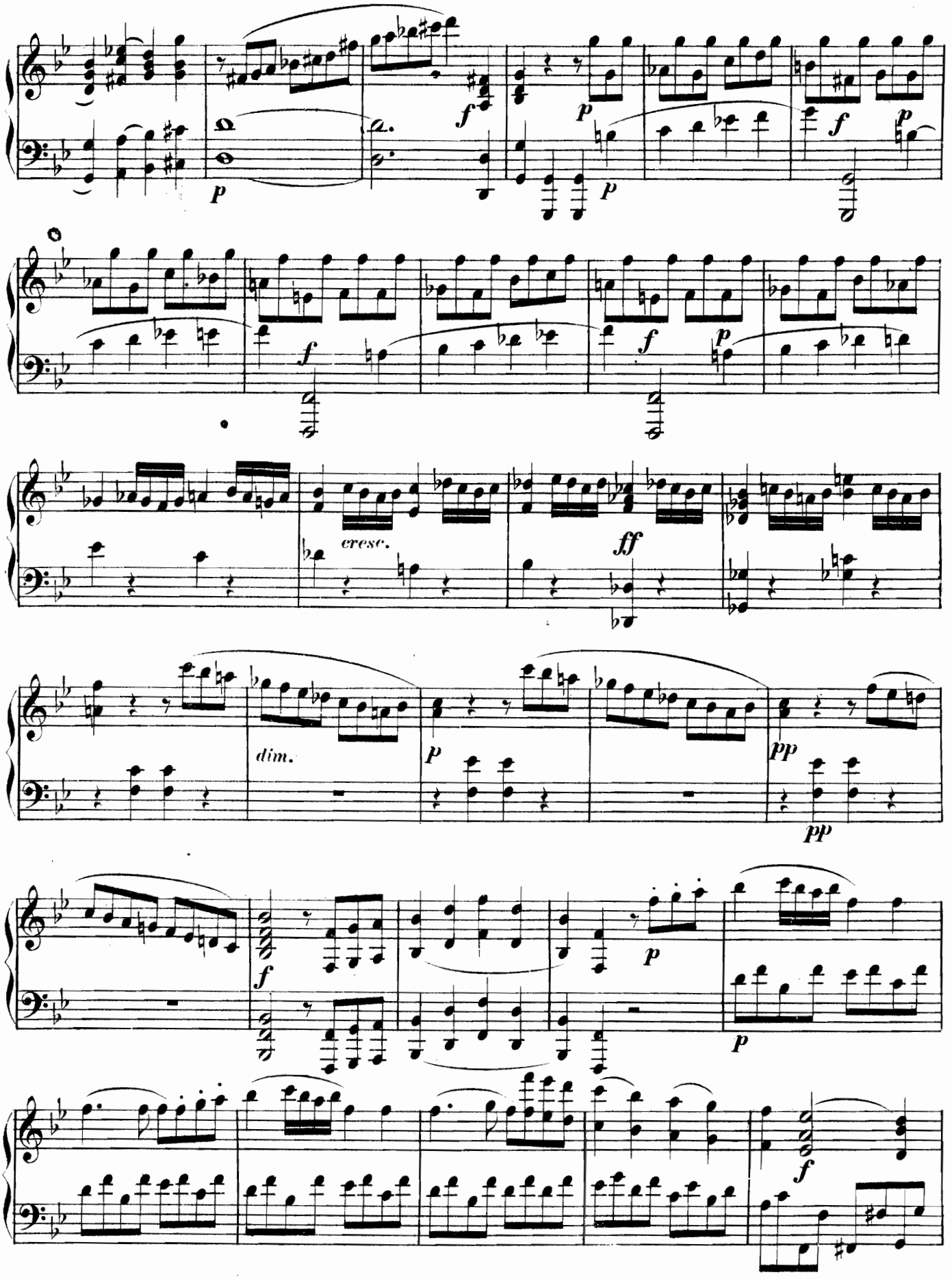
p
f
p
p
f
p
f
f
p
cresc.
ff
dim.
p
pp
pp
f
p
p
f

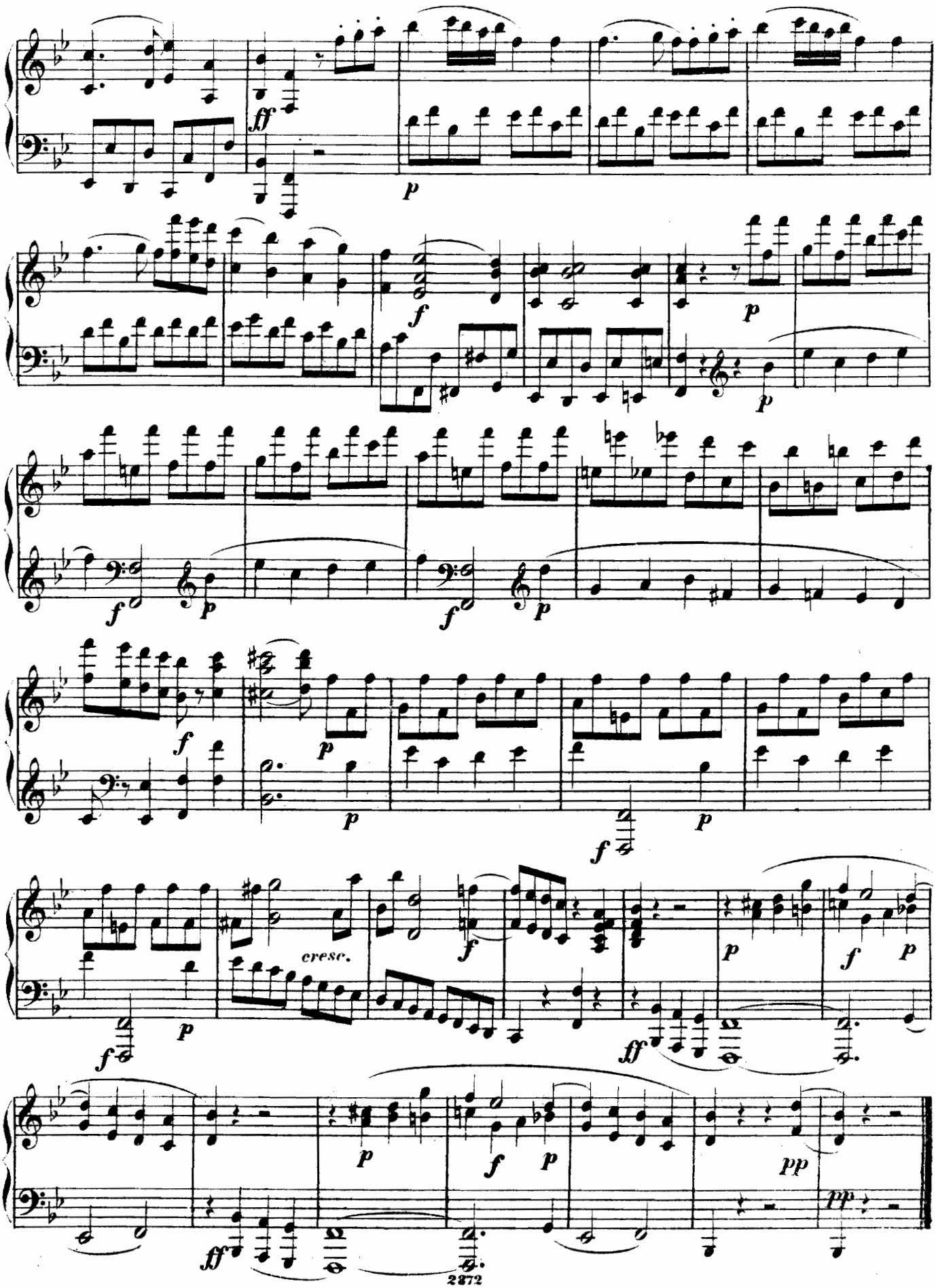
ff
p
f
p
f
p
f
p
f
p
f
p
cresc.
f
p
f
p
ff
p
f
p
pp
ff
pp

**MENUETTO.**
Allegretto.

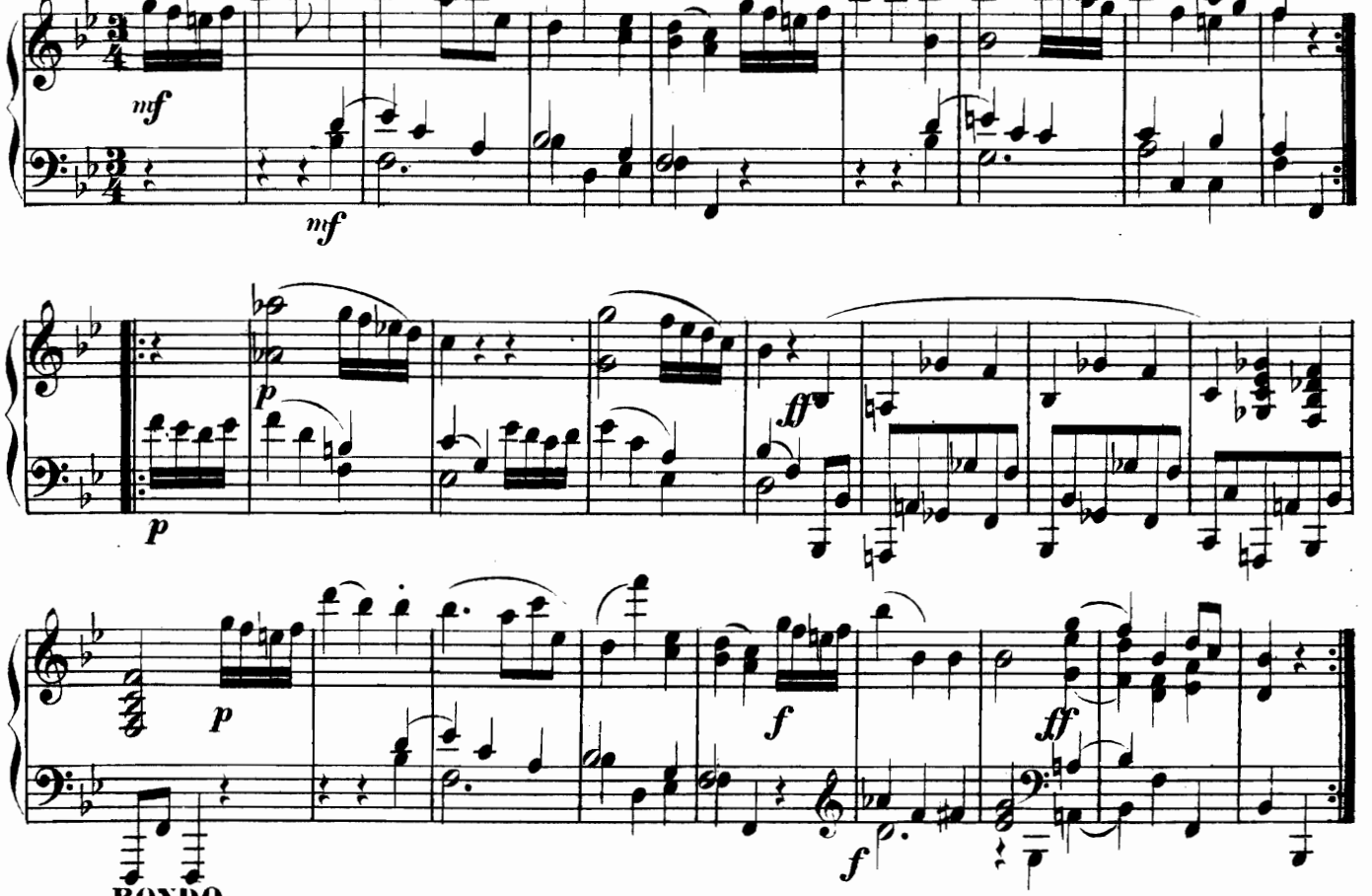


**RONDO.**
Allegretto gracioso.

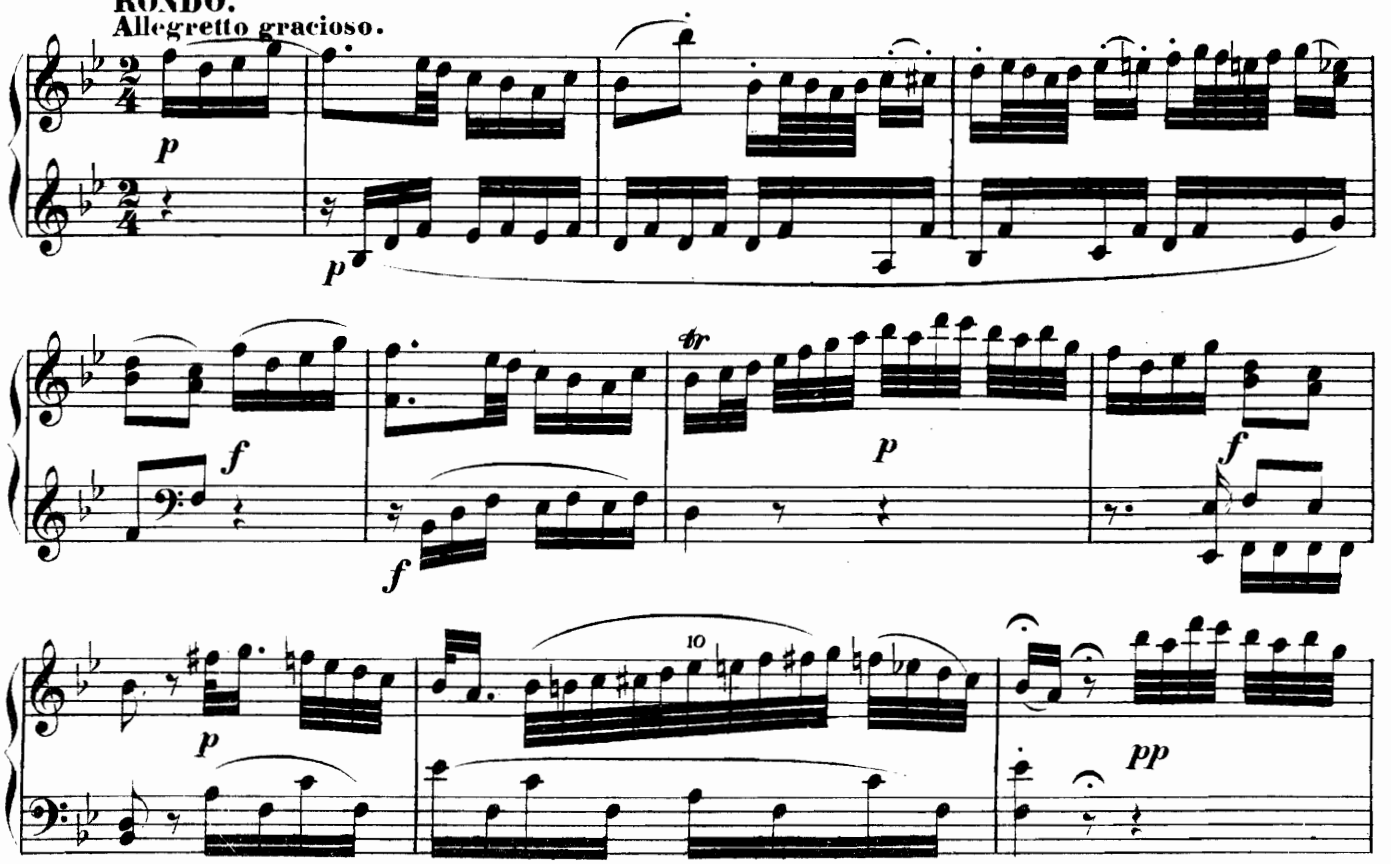

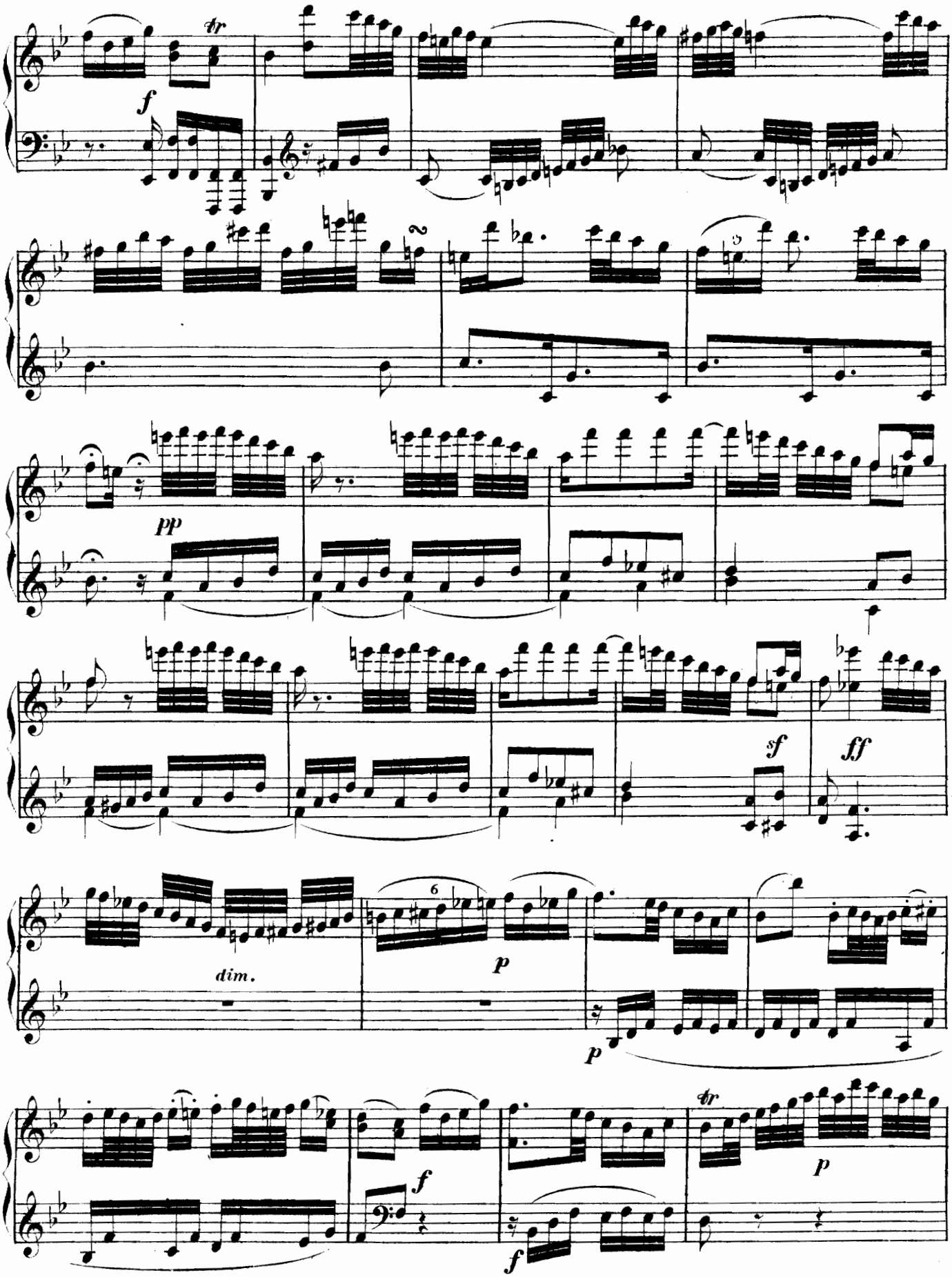
tr
f
pp
sf
ff
dim.
6
p
p
f
f
tr
p

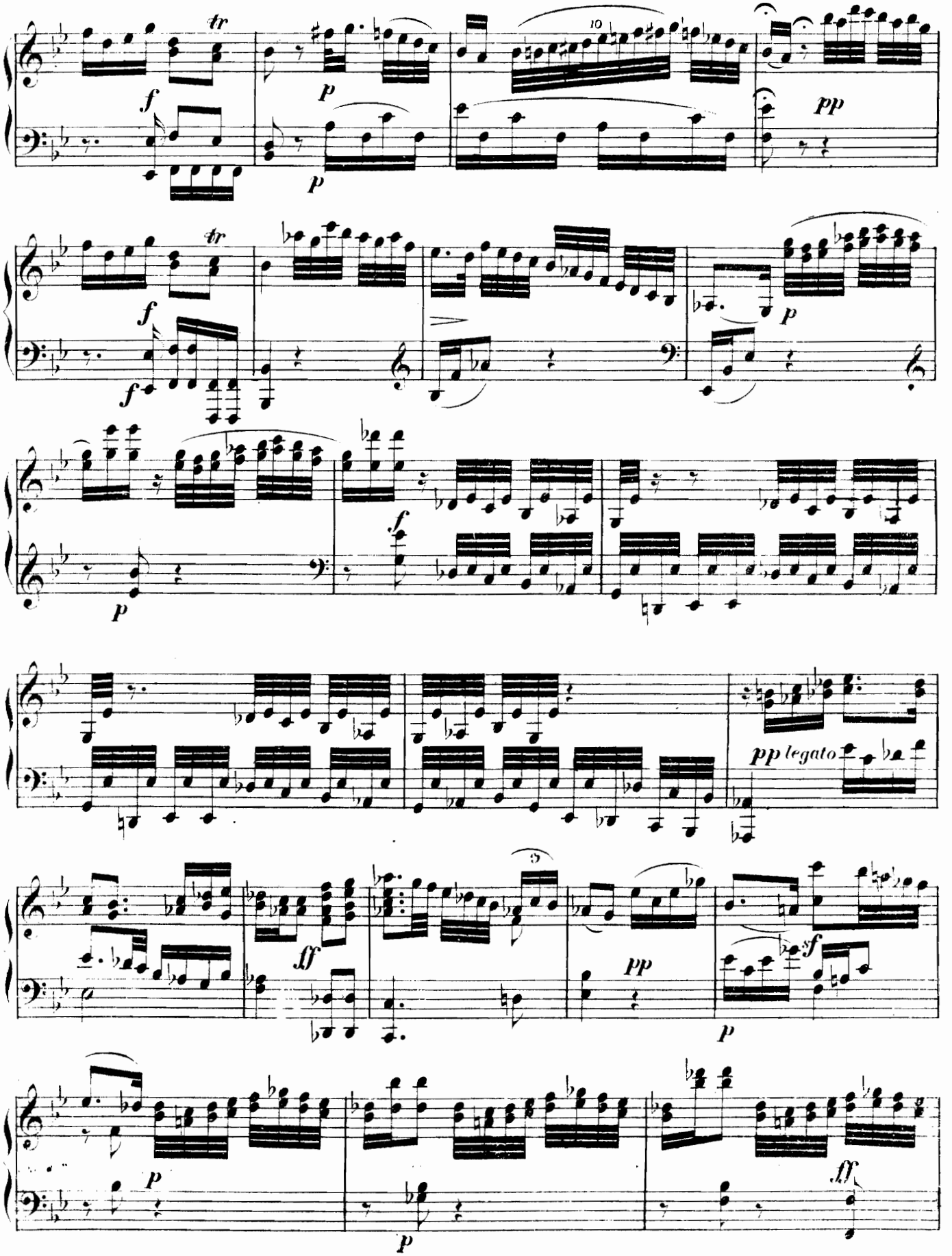
tr
f
p
pp
pp legato
ff
sf

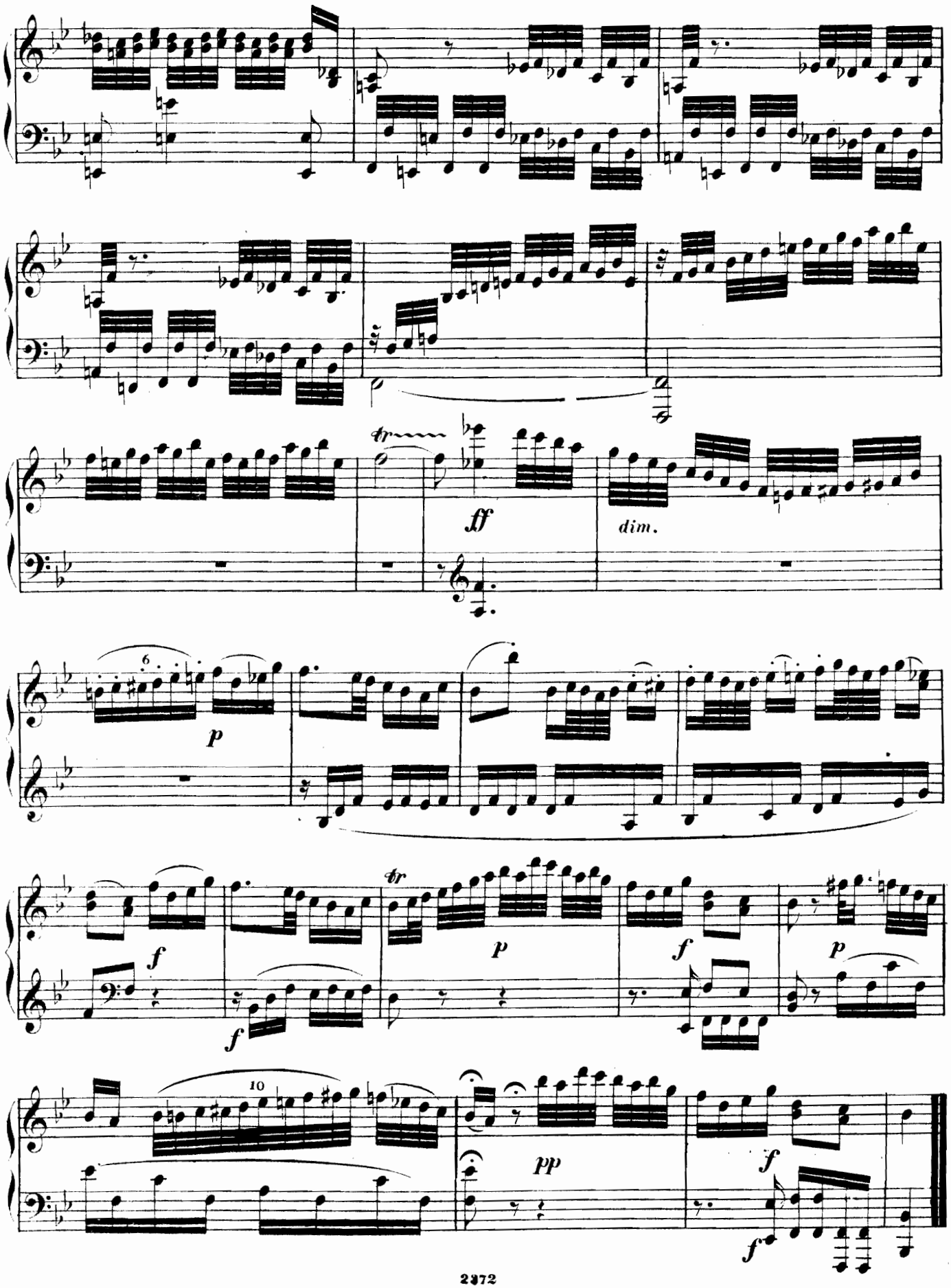
ff
dim.
p
f
p
f
p
f
f
10
pp
f
f

# SONATA XI.

(Op. 7, Nº 1.)

M. Clementi.

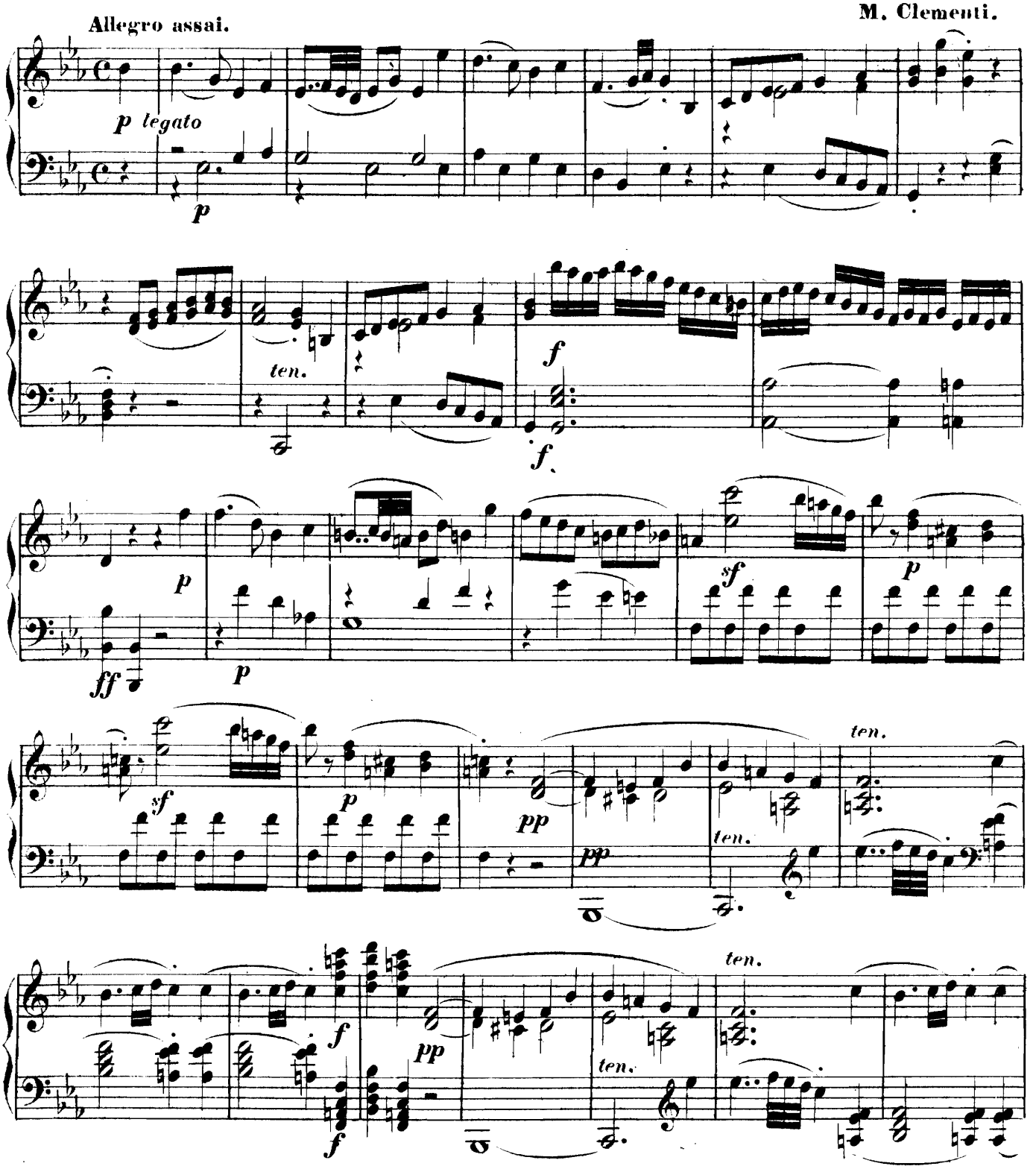

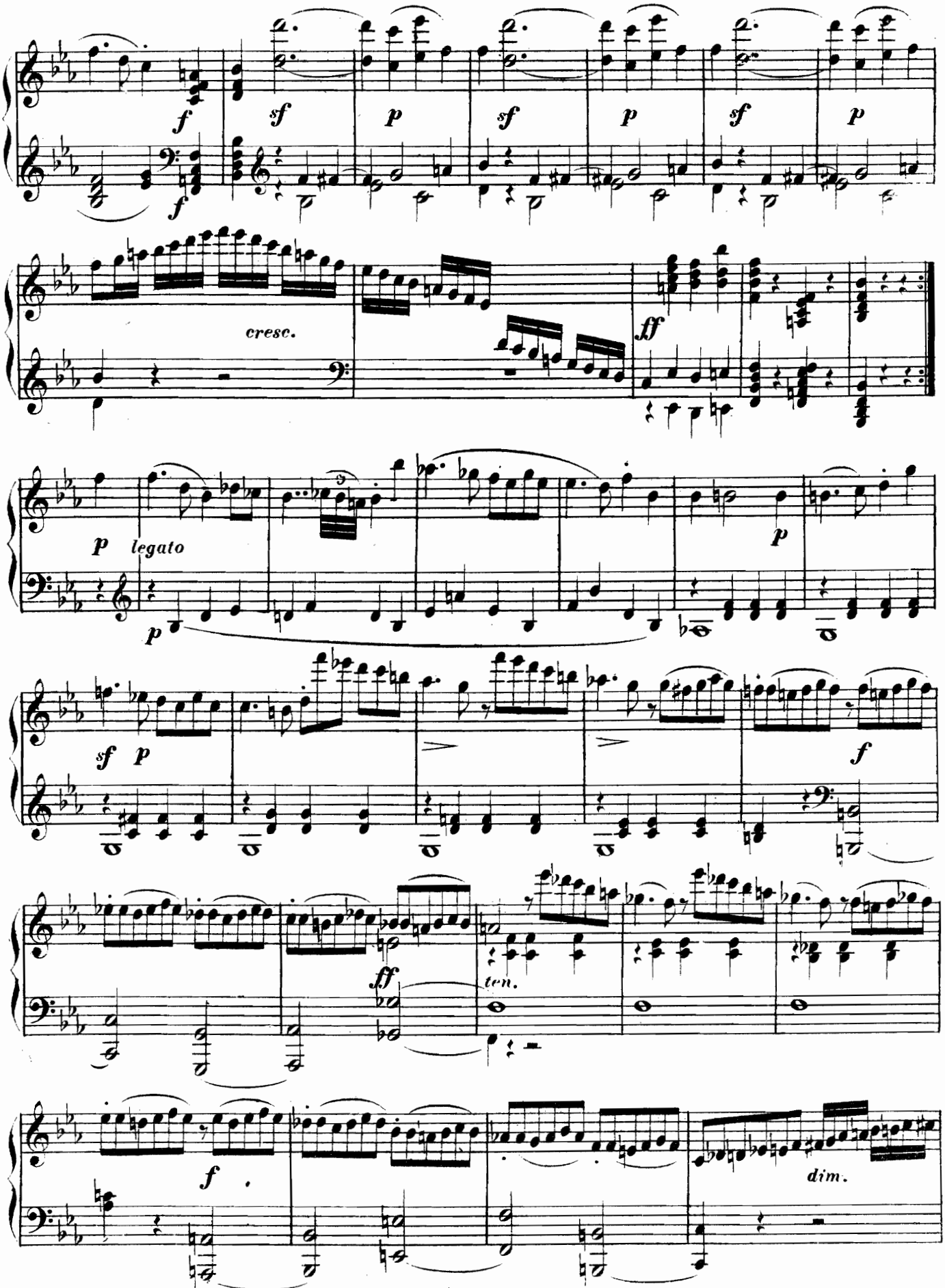
f
sf
p
sf
p
sf
p
f
cresc.
ff
p
legato
p
p
sf
p
f
ff
ten.
f
dim.

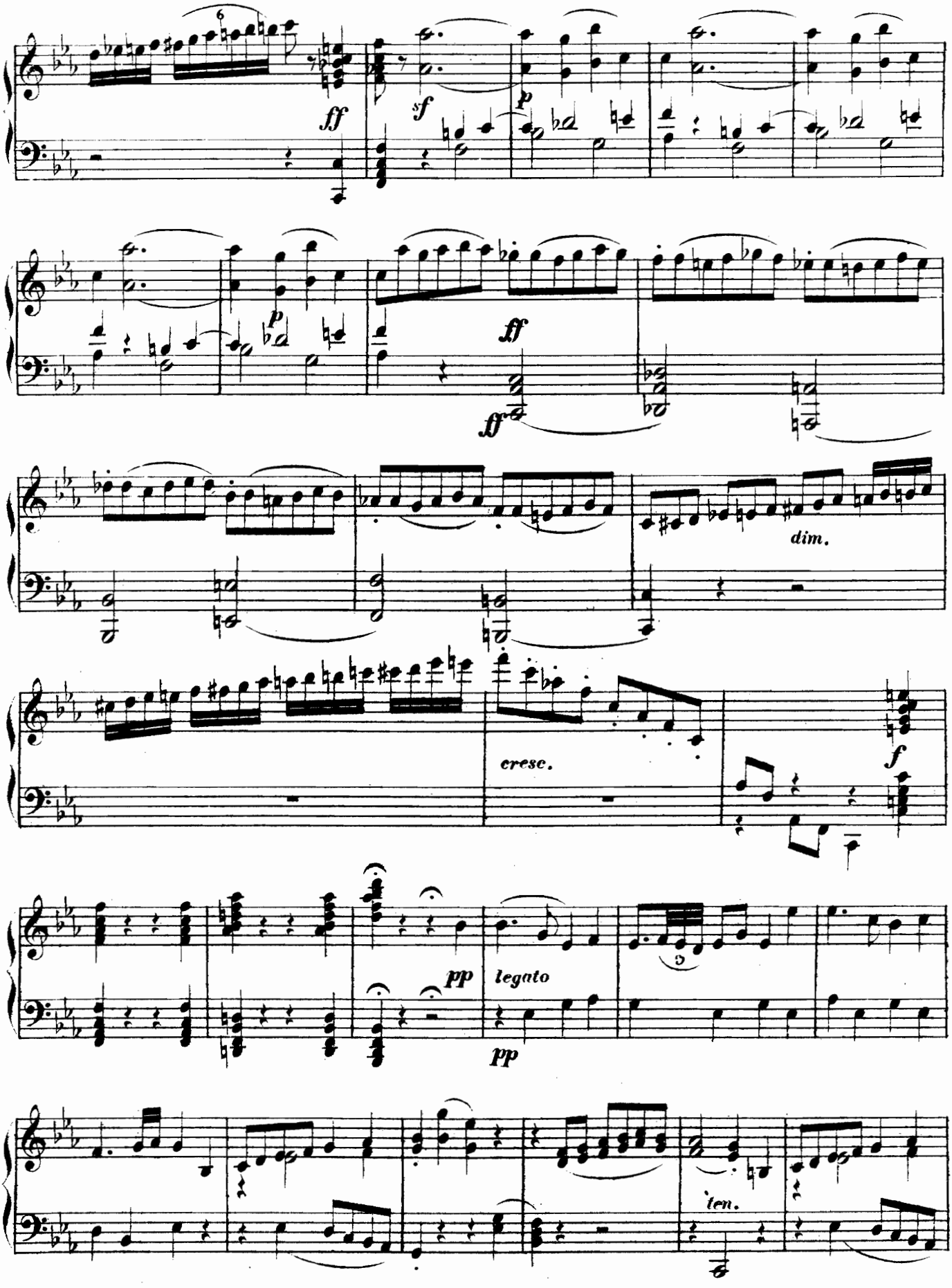
6
ff
sf
p
sf
p
ff
ff
dim.
cresc.
f
pp
legato
pp
5
ten.

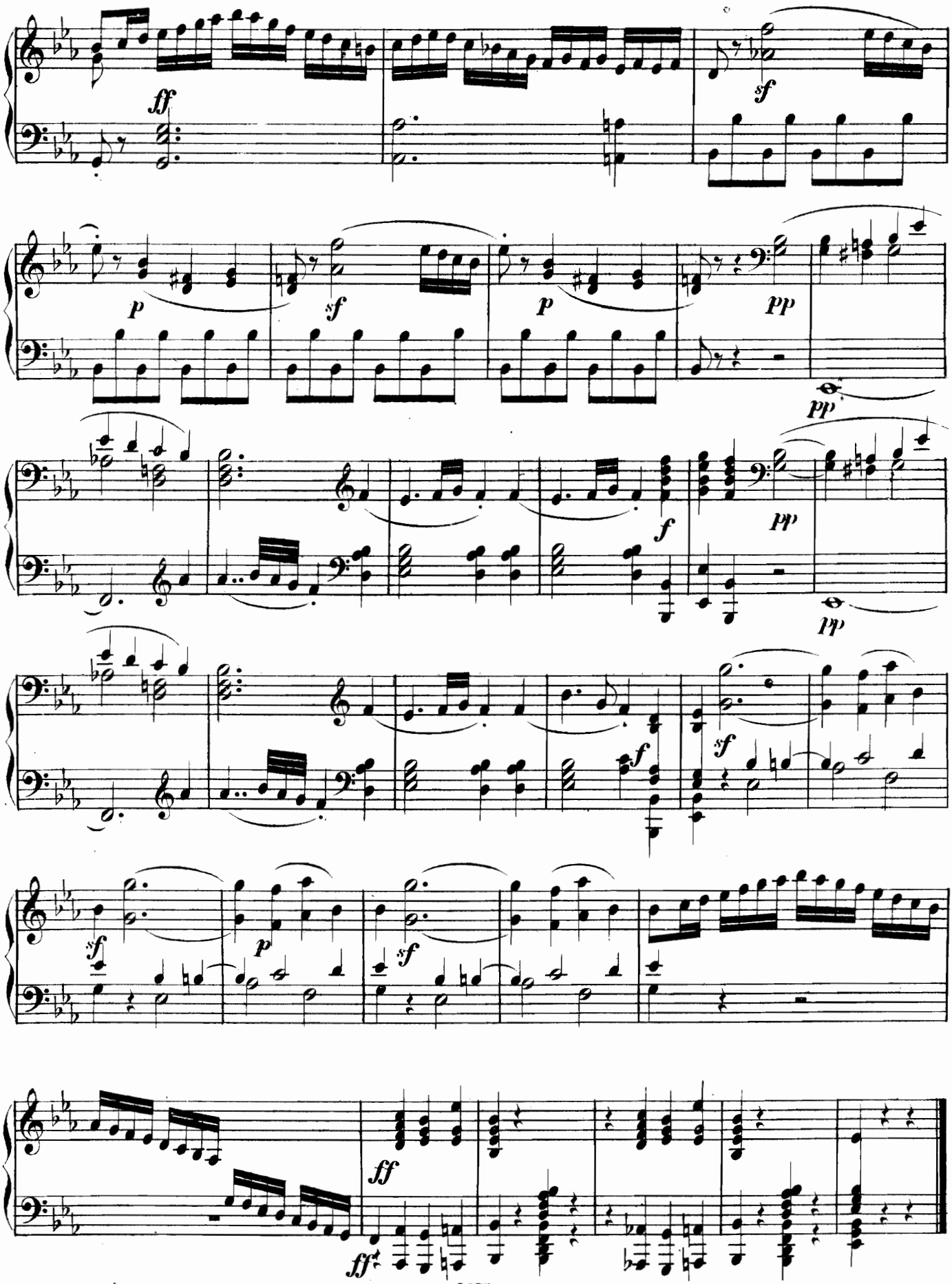
ff
sf
p
sf
p
pp
pp
f
pp
pp
f
sf
f
sf
p
sf
ff
ff

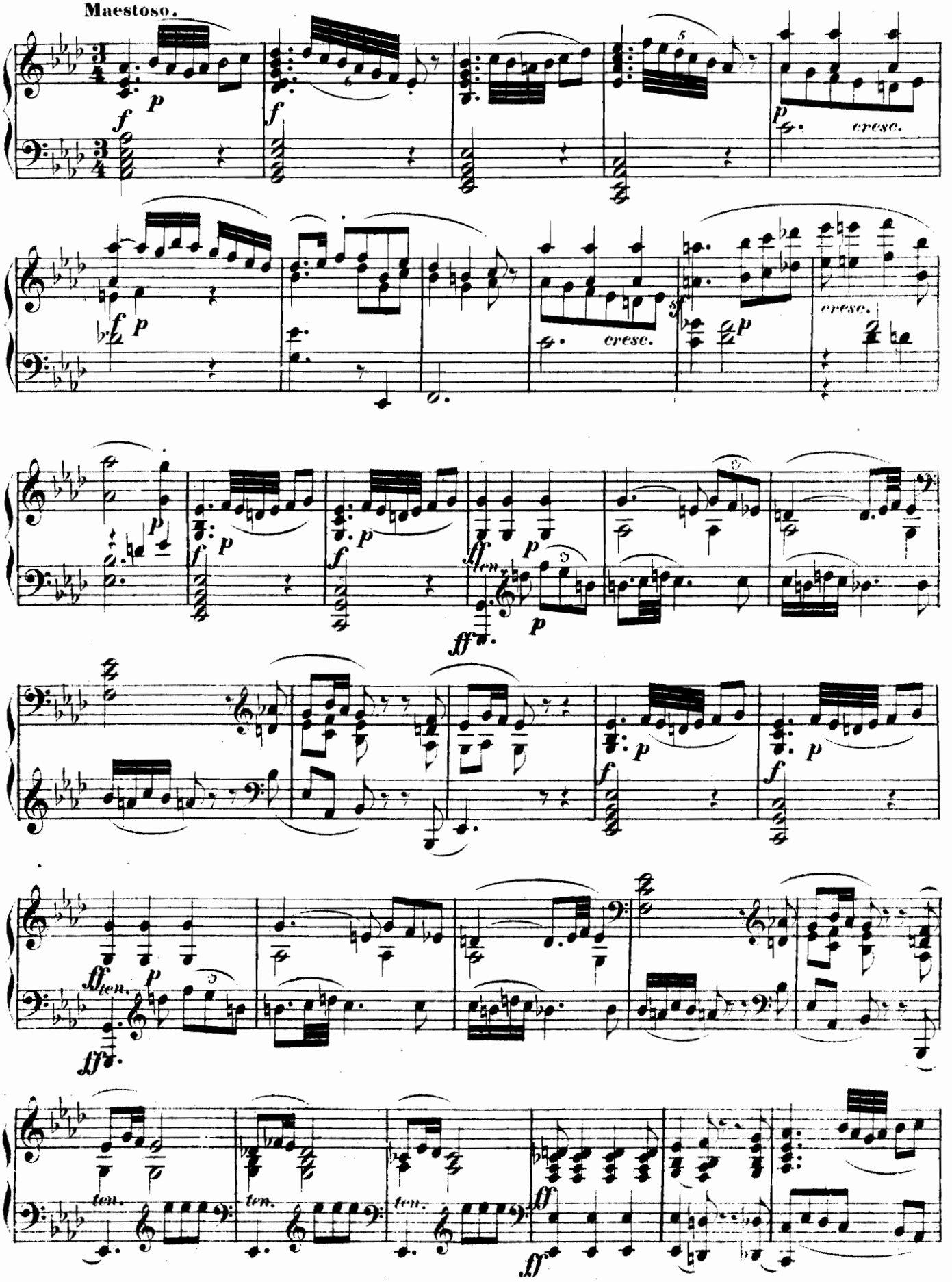
Maestoso.
cresc.
cresc.
cresc.
ten.
ten.
ten.

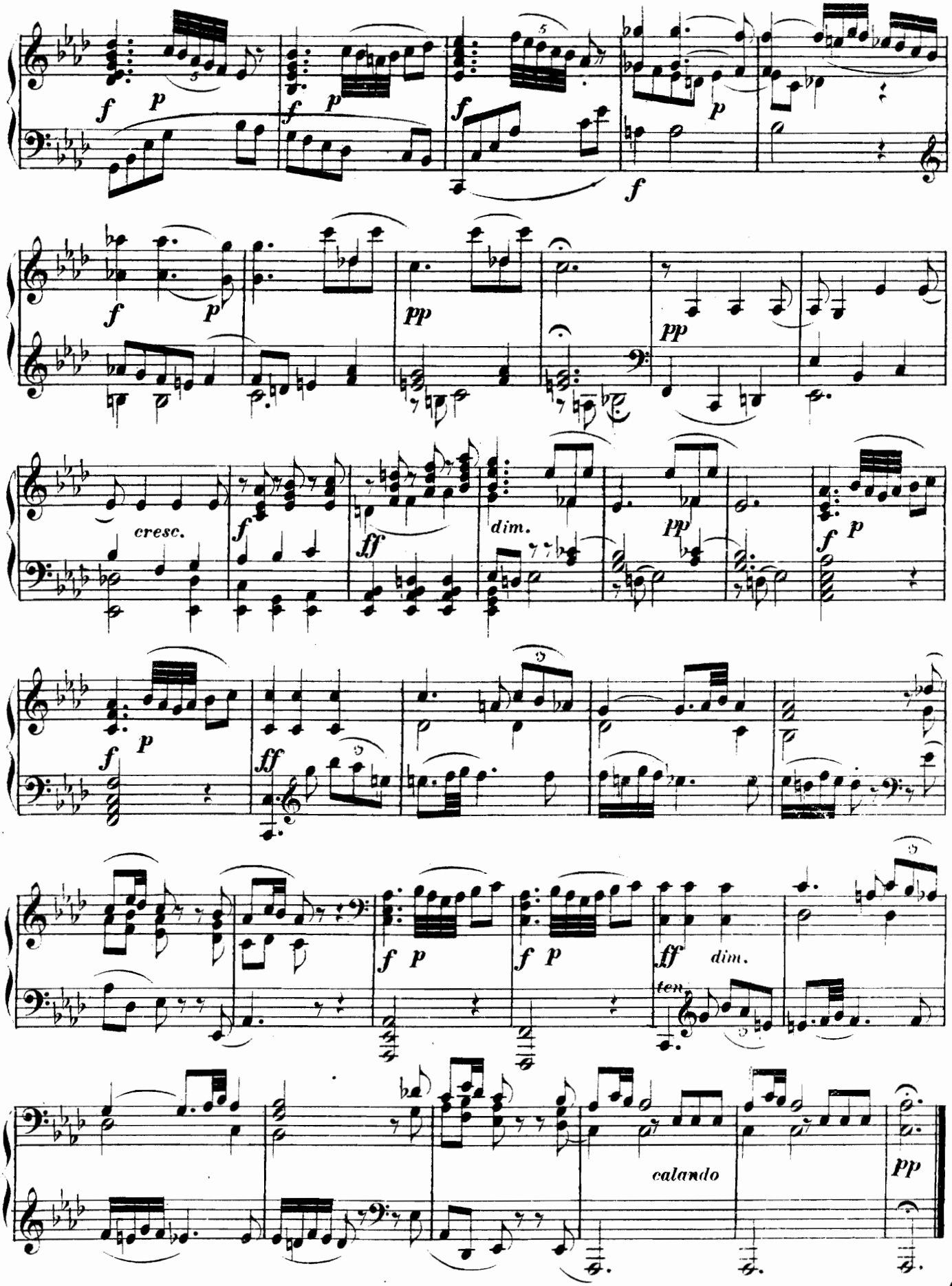
cresc.
dim.
ten.
calando

**RONDO.**

Allegro.

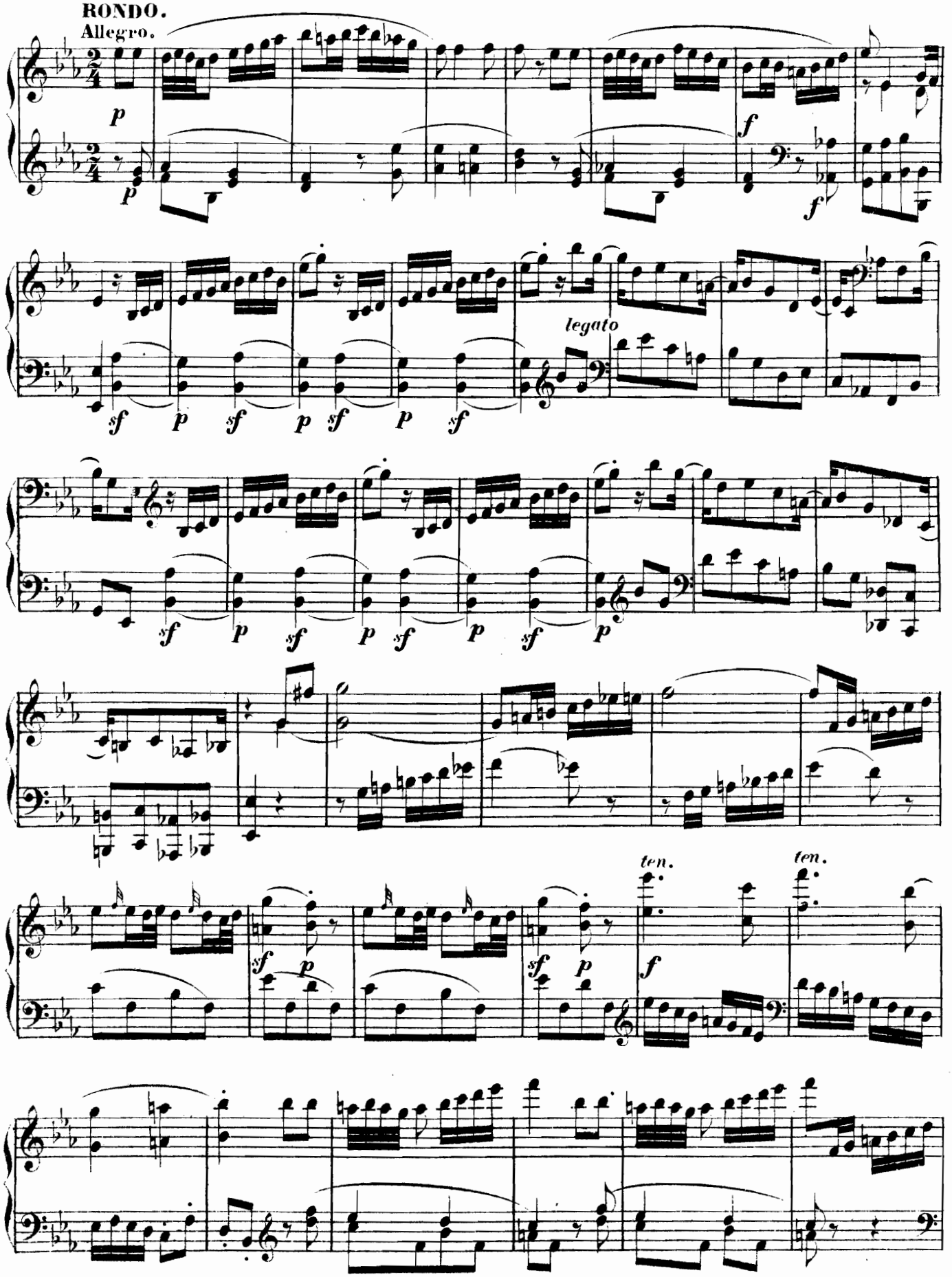

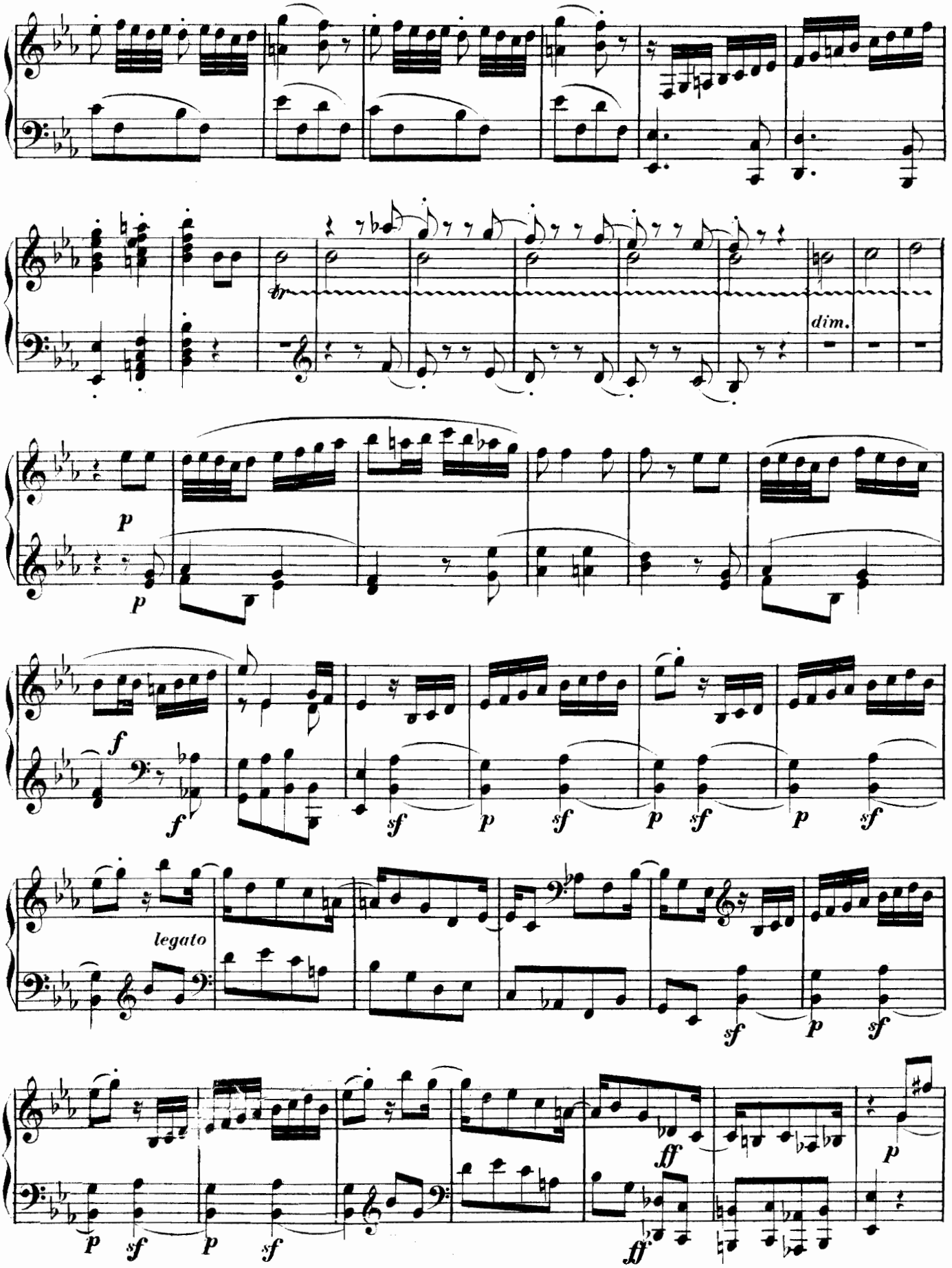
tr
dim.
p
p
f
f
sf
p
sf
p
sf
p
sf
legato
sf
p
sf
ff
p
p
sf
p
sf
ff

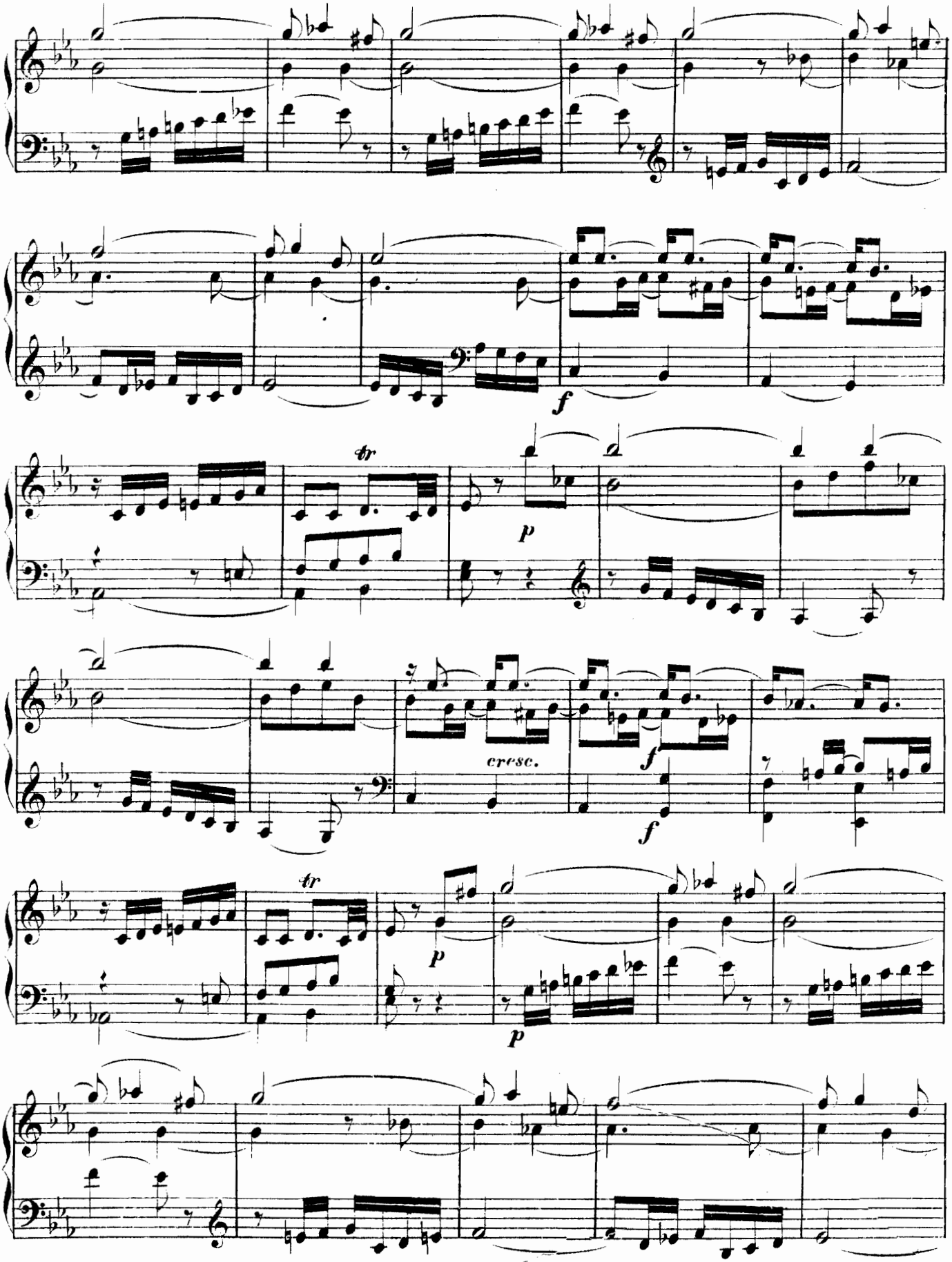
f
tr
p
cresc.
f
f
tr
p
p

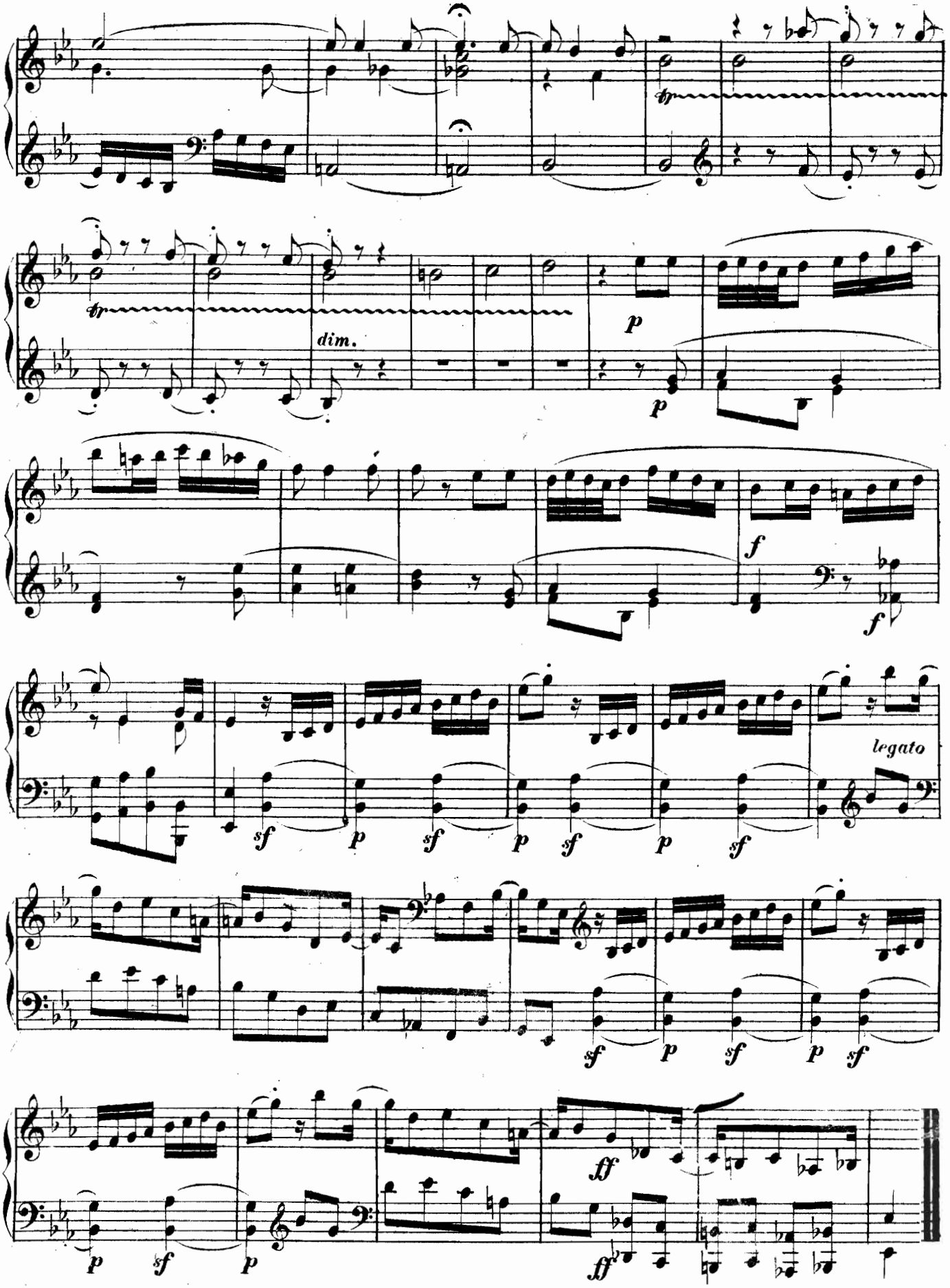
tr
tr
dim.
p
p
f
f
sf
p
sf
p
sf
p
sf
legato
sf
p
sf
p
sf
ff
p
sf
p
ff

# SONATA XII.

Allegro con spirito. (Op. 7, Nº 3.) M. Clementi.

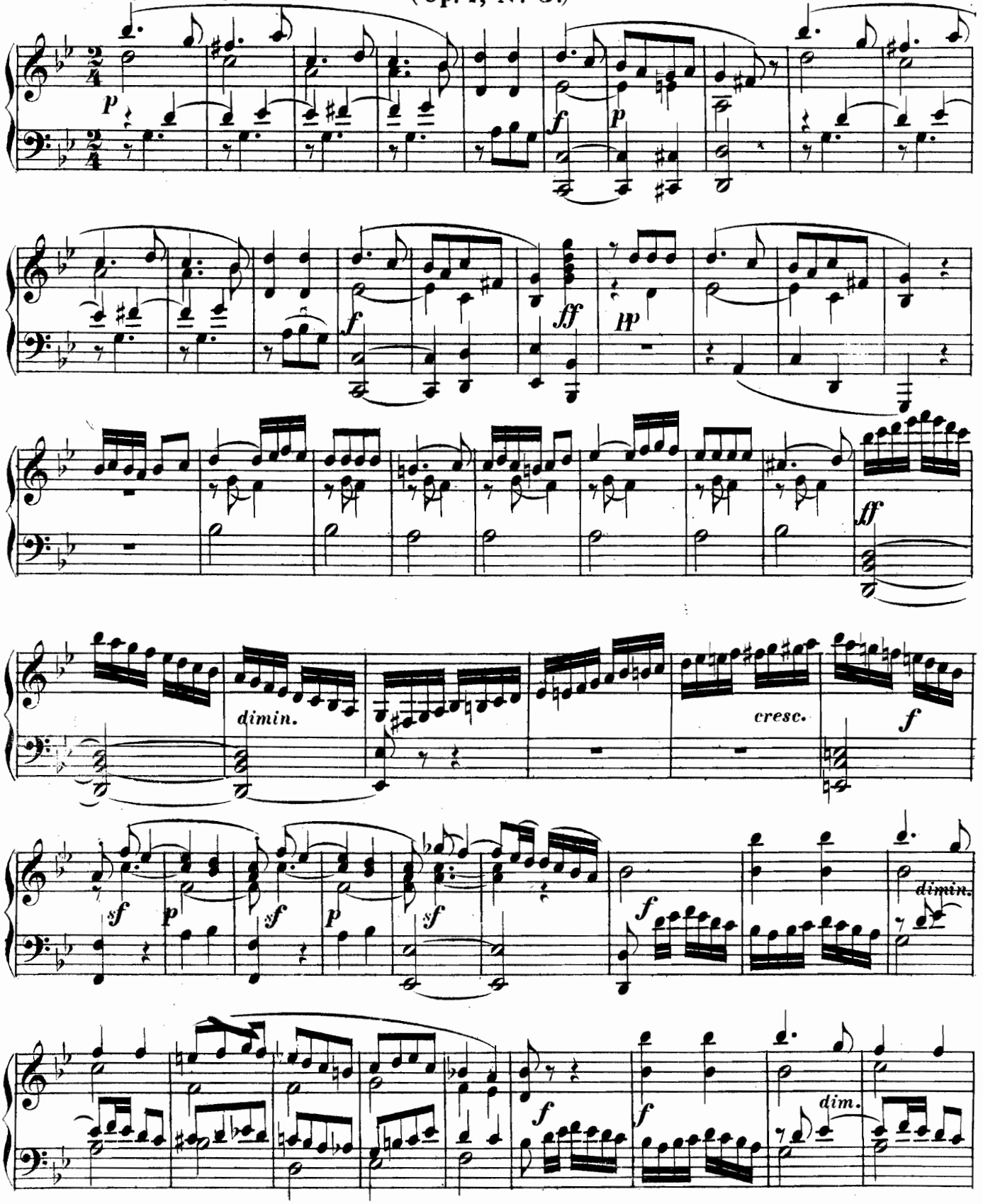

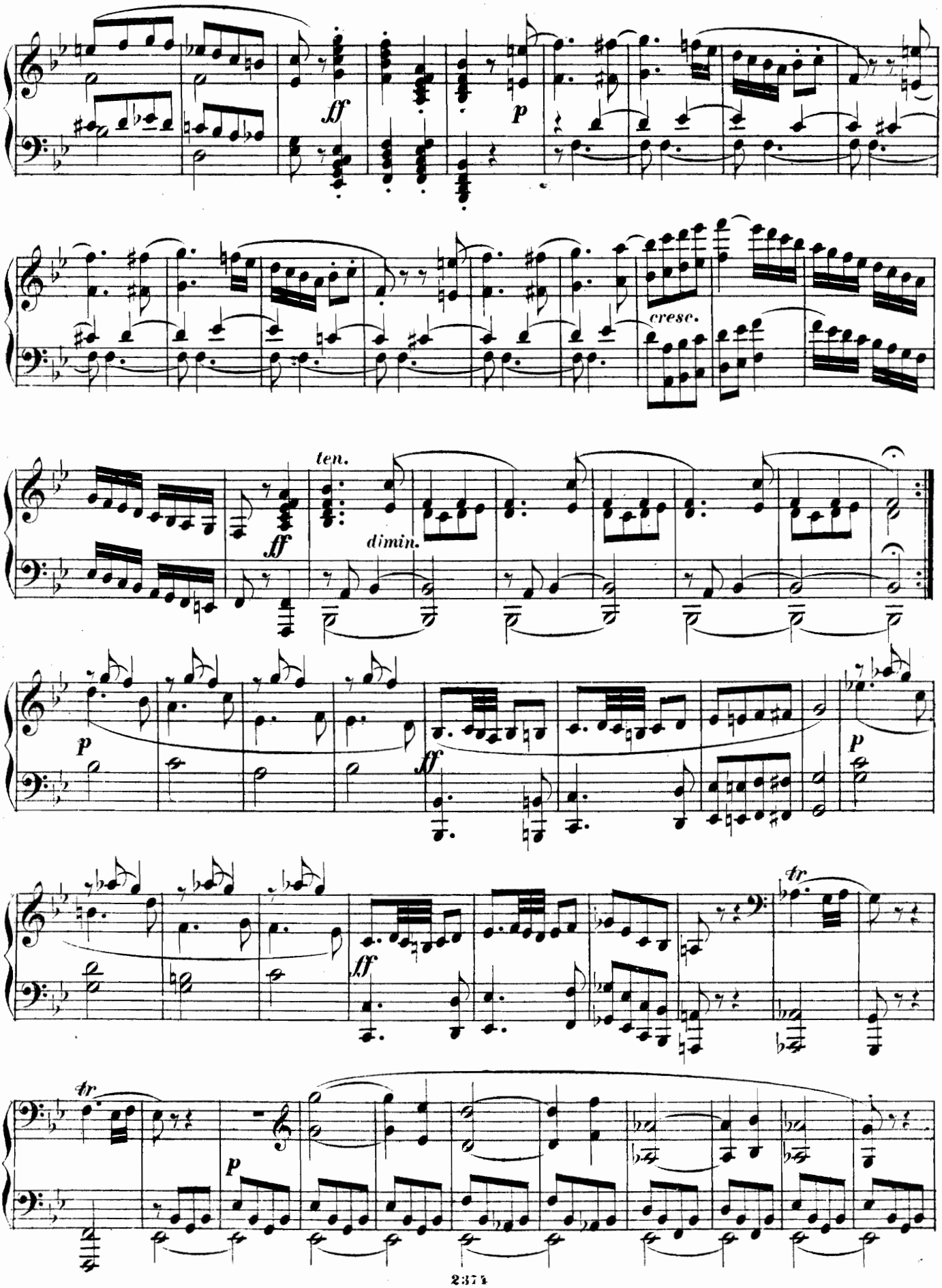
ff
p
cresc.
ten.
dimin.
ff
p
ff
p
ff
tr
tr
p

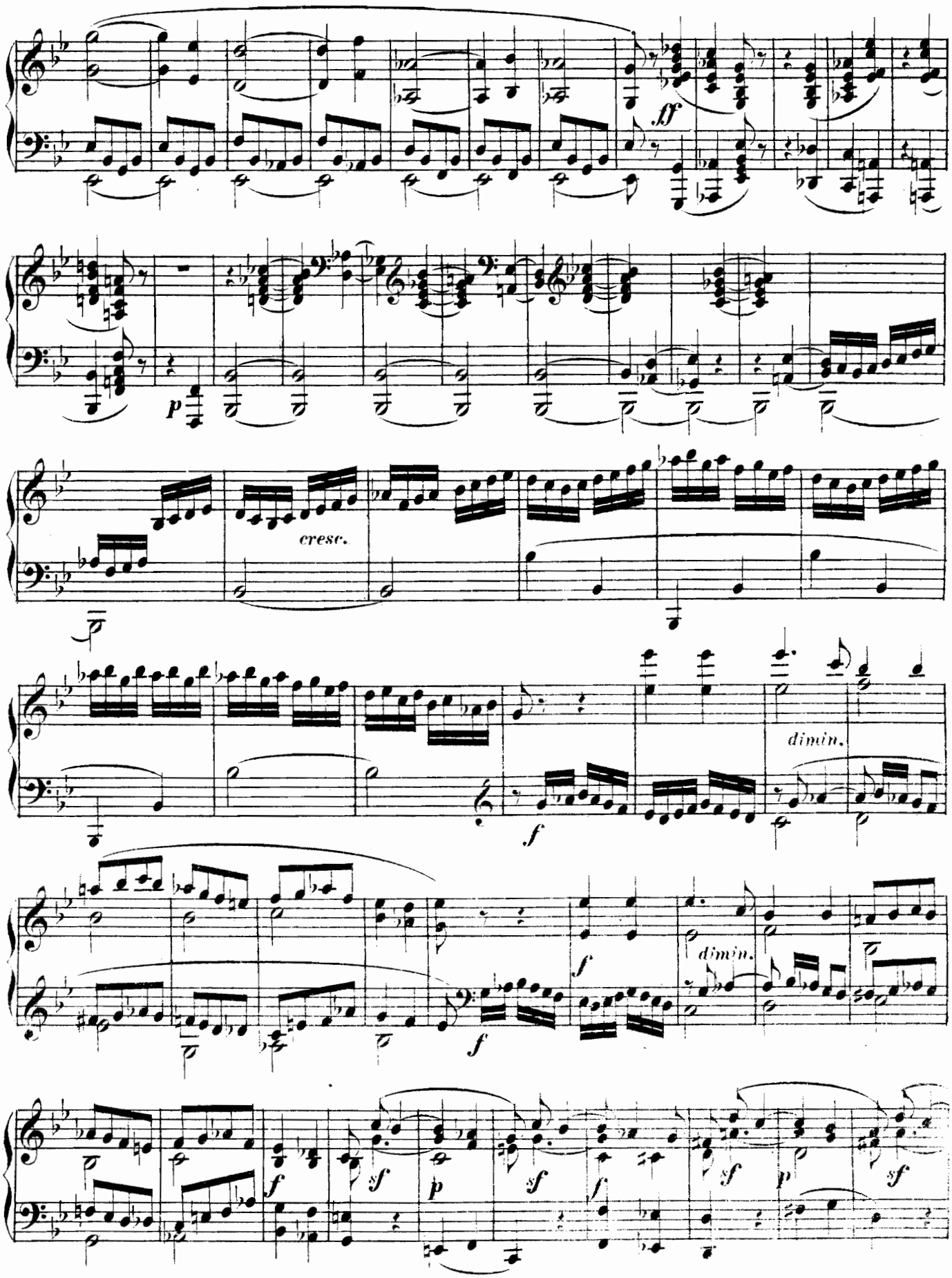
ff
p
cresc.
dimin.
f
dimin.
f
f
sf
p
sf
f
sf
p
sf

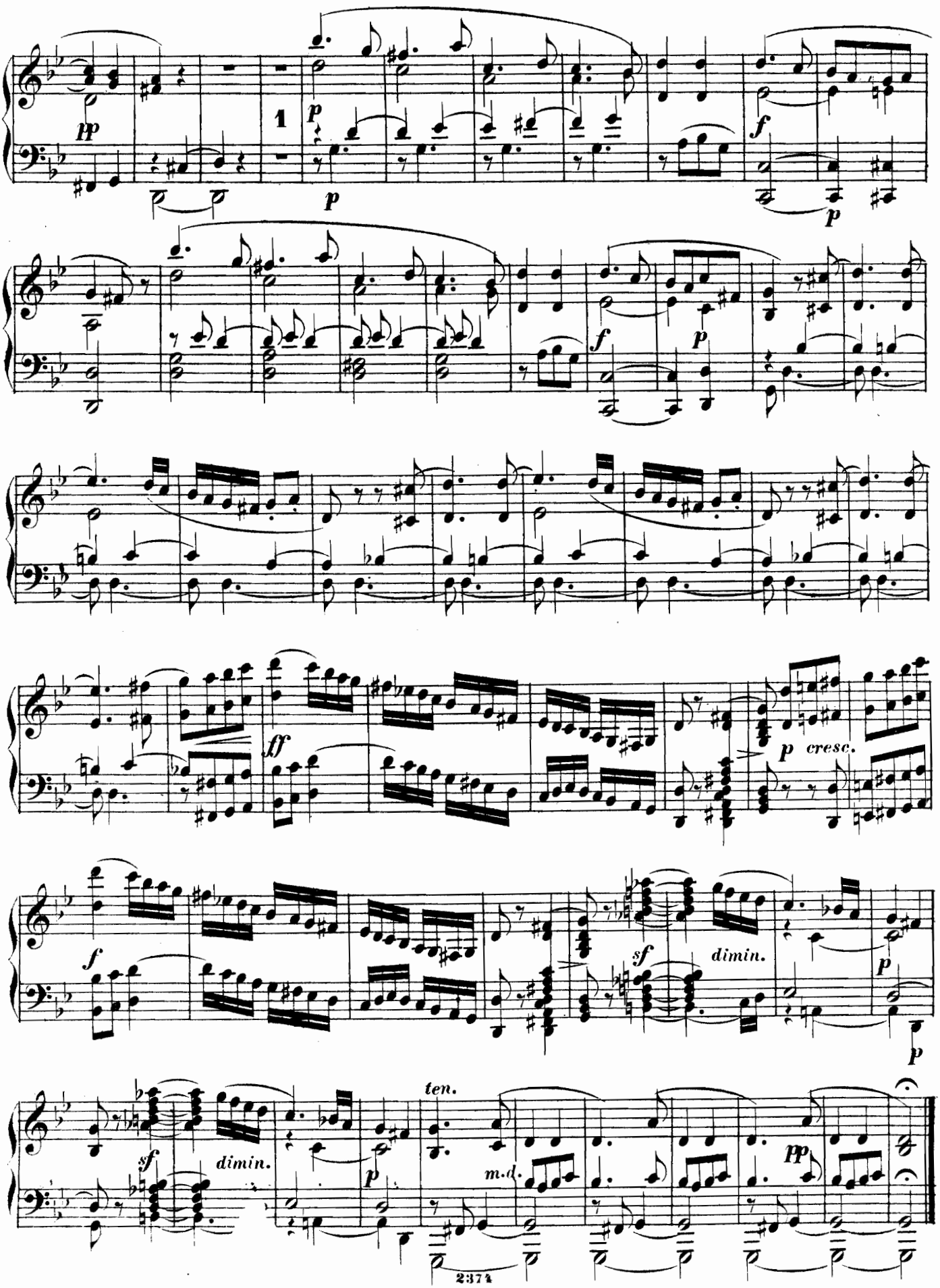
pp
1
p
p
f
p
f
p
ff
p cresc.
f
sf
dimin.
p
p
sf
dimin.
p
ten.
m.d.
pp

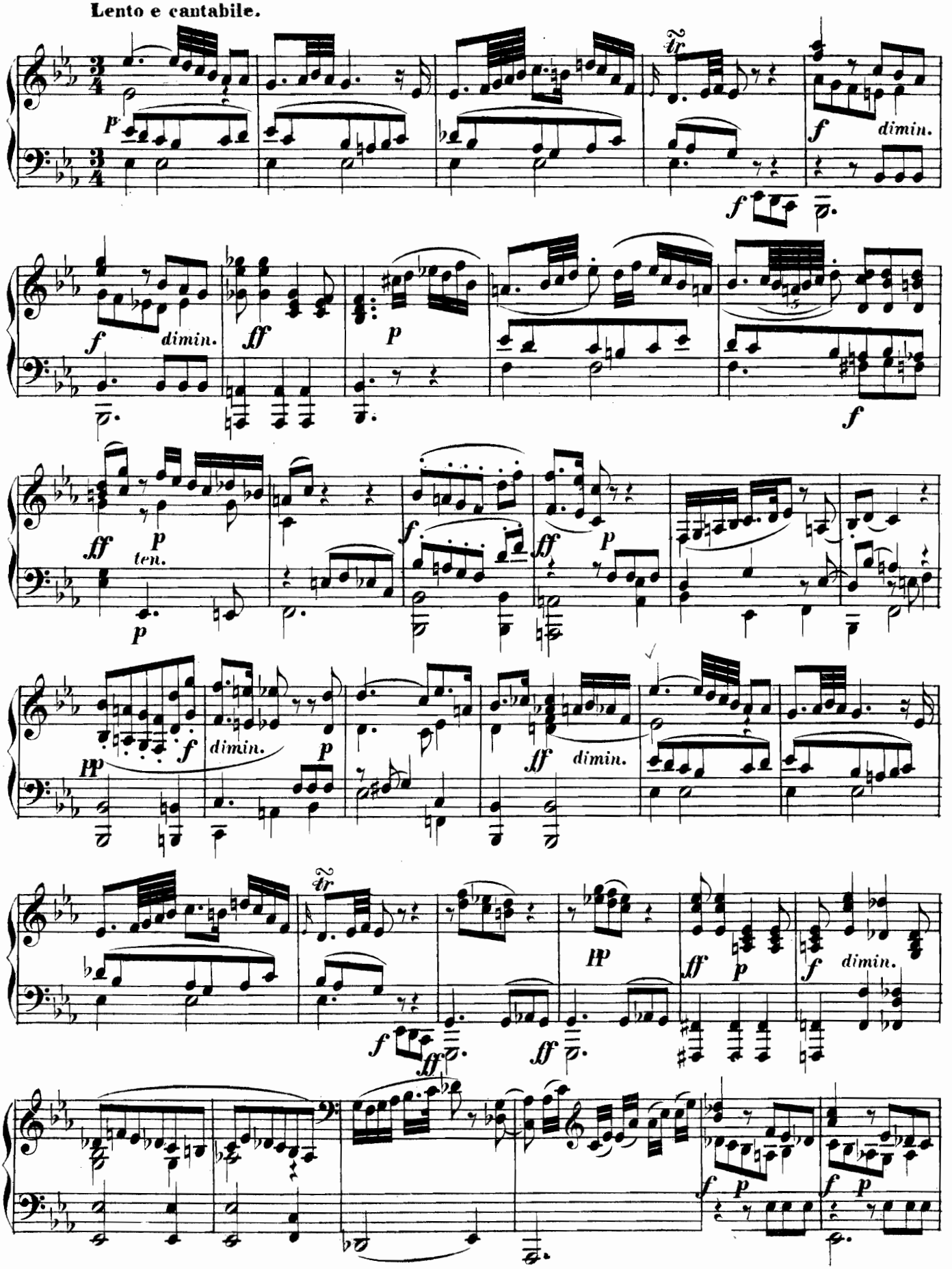
Lento e cantabile.
p
tr
f
dimin.
f
dimin.
ff
p
f
ff
p
ten.
p
f
ff
p
pp
f
dimin.
p
ff
dimin.
tr
f
ff
pp
ff
p
f
dimin.
f
p
f
p

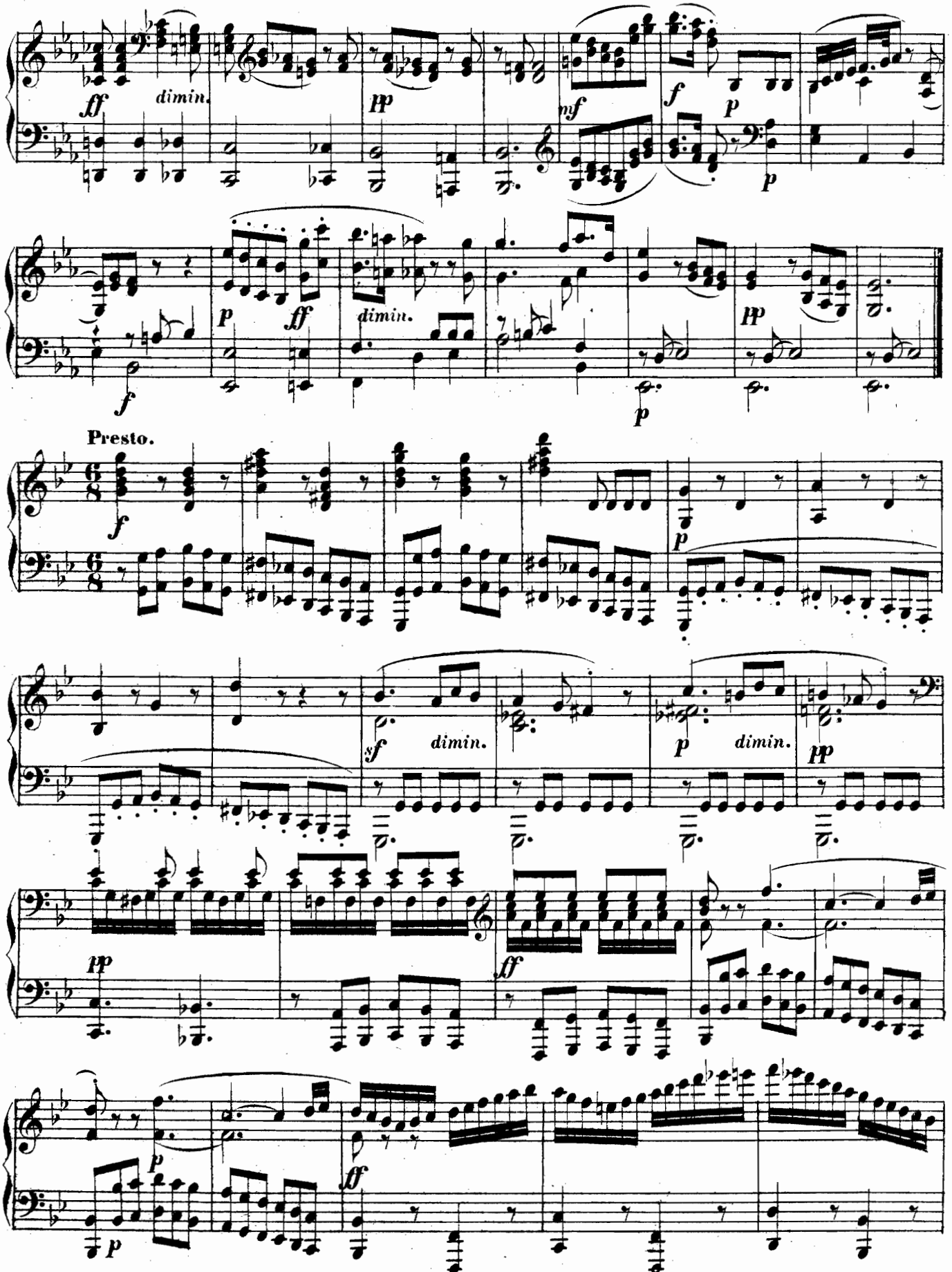
ff
dimin.
pp
mf
f
p
p
ff
dimin.
pp
f
p
Presto.
f
p
sf
dimin.
p
dimin.
pp
pp
ff
p
ff

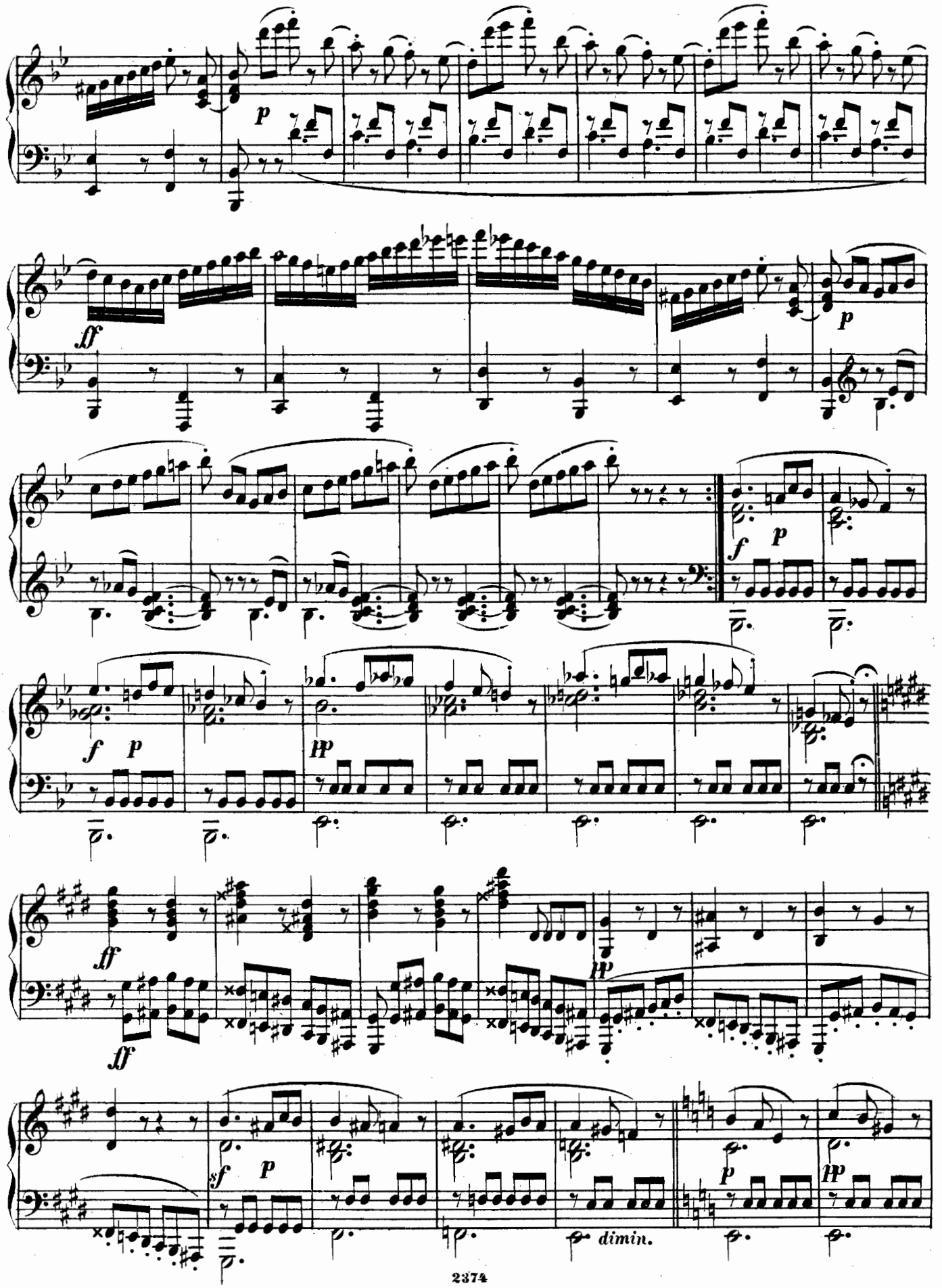
p
ff
p
f
p
f
p
pp
ff
ff
pp
sf
p
dimin.
p
pp

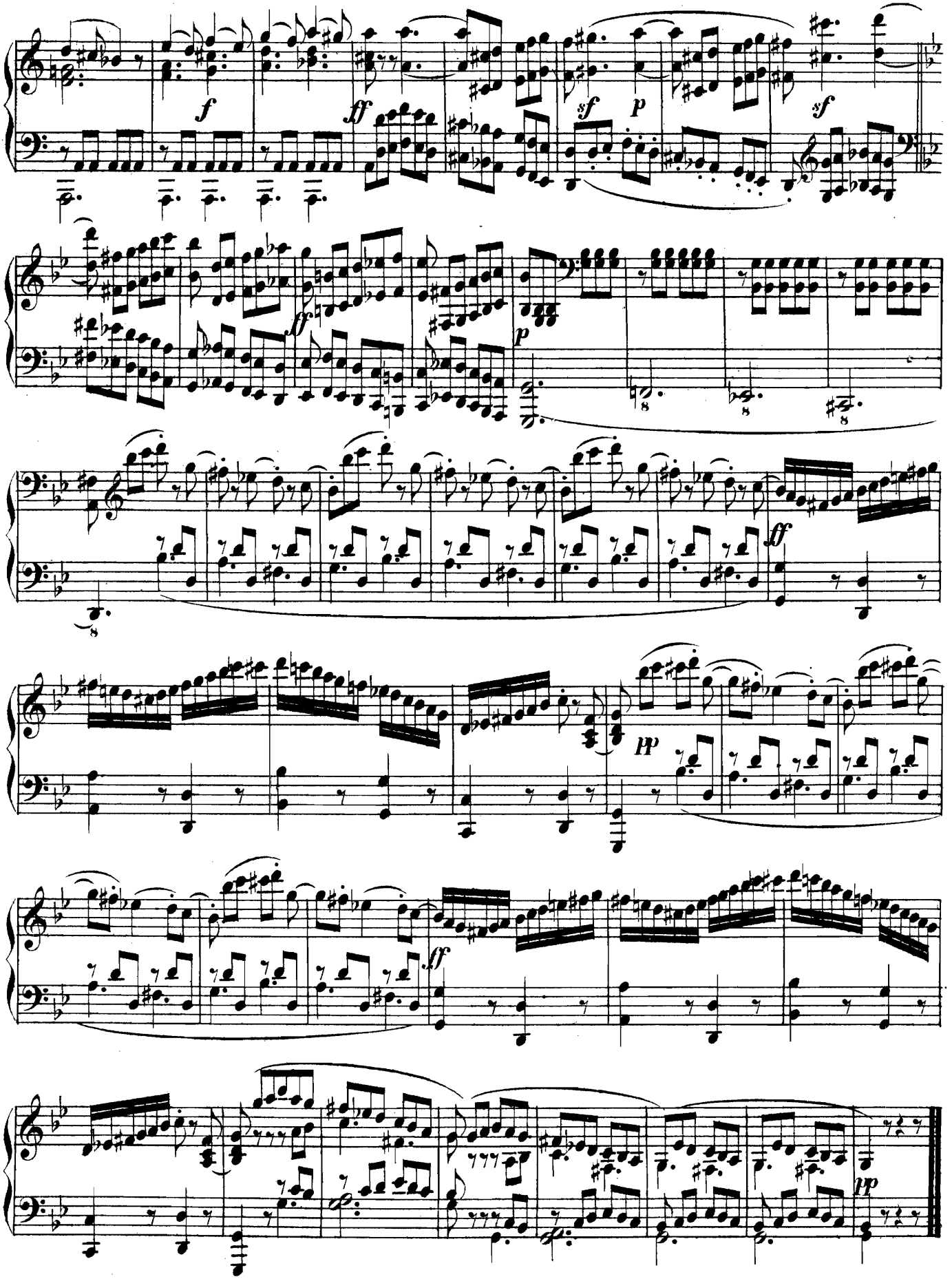
f
ff
sf
p
sf
ff
p
ff
pp
ff
pp

# SONATA XIII.

## (Op. 26, Nº 1.)

Maestoso e cantabile.

M. Clementi.

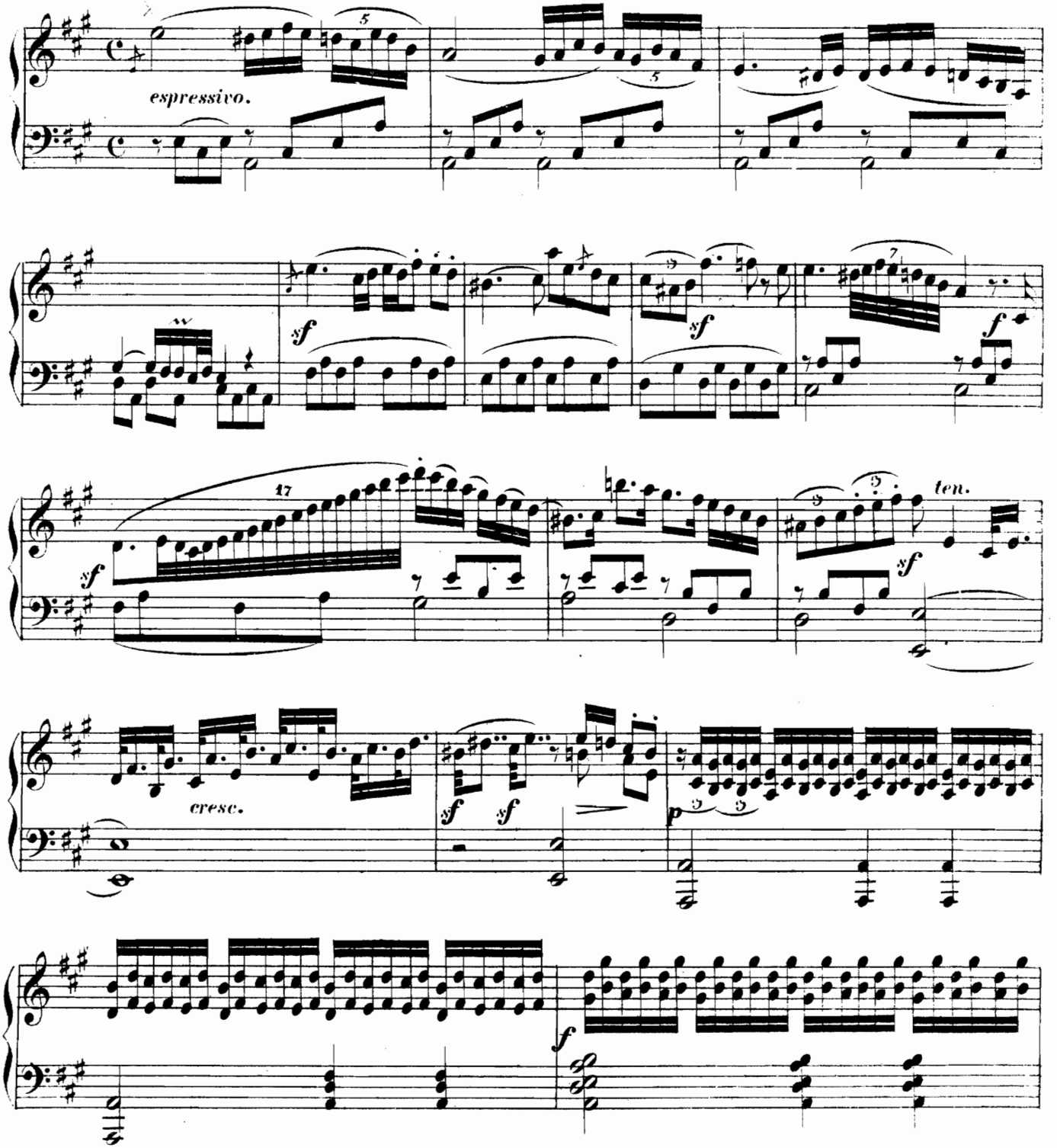

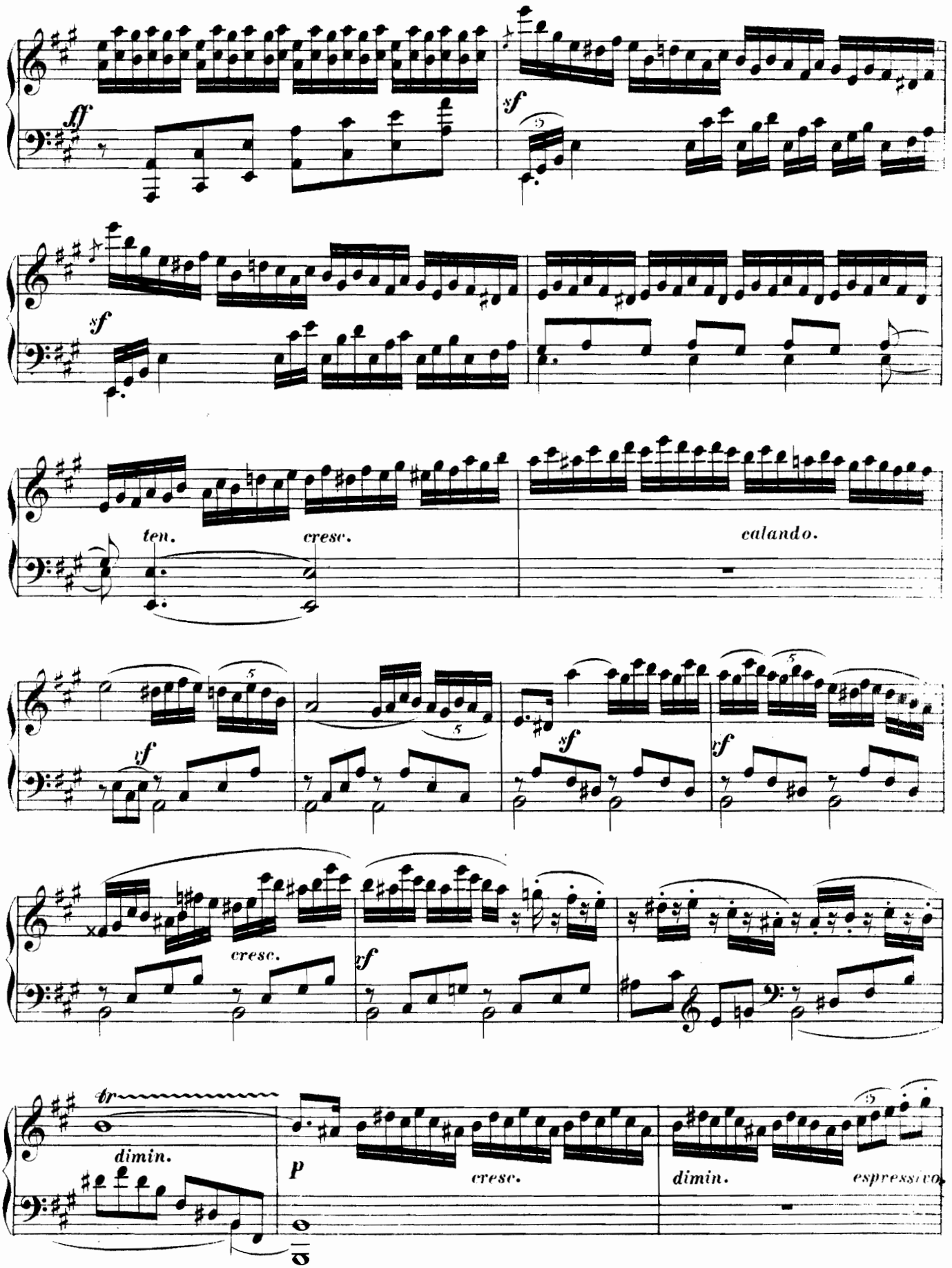
ff
sf
sf
ten.
cresc.
calando.
vf
sf
vf
cresc.
xf
tr
dimin.
p
cresc.
dimin.
espressivo

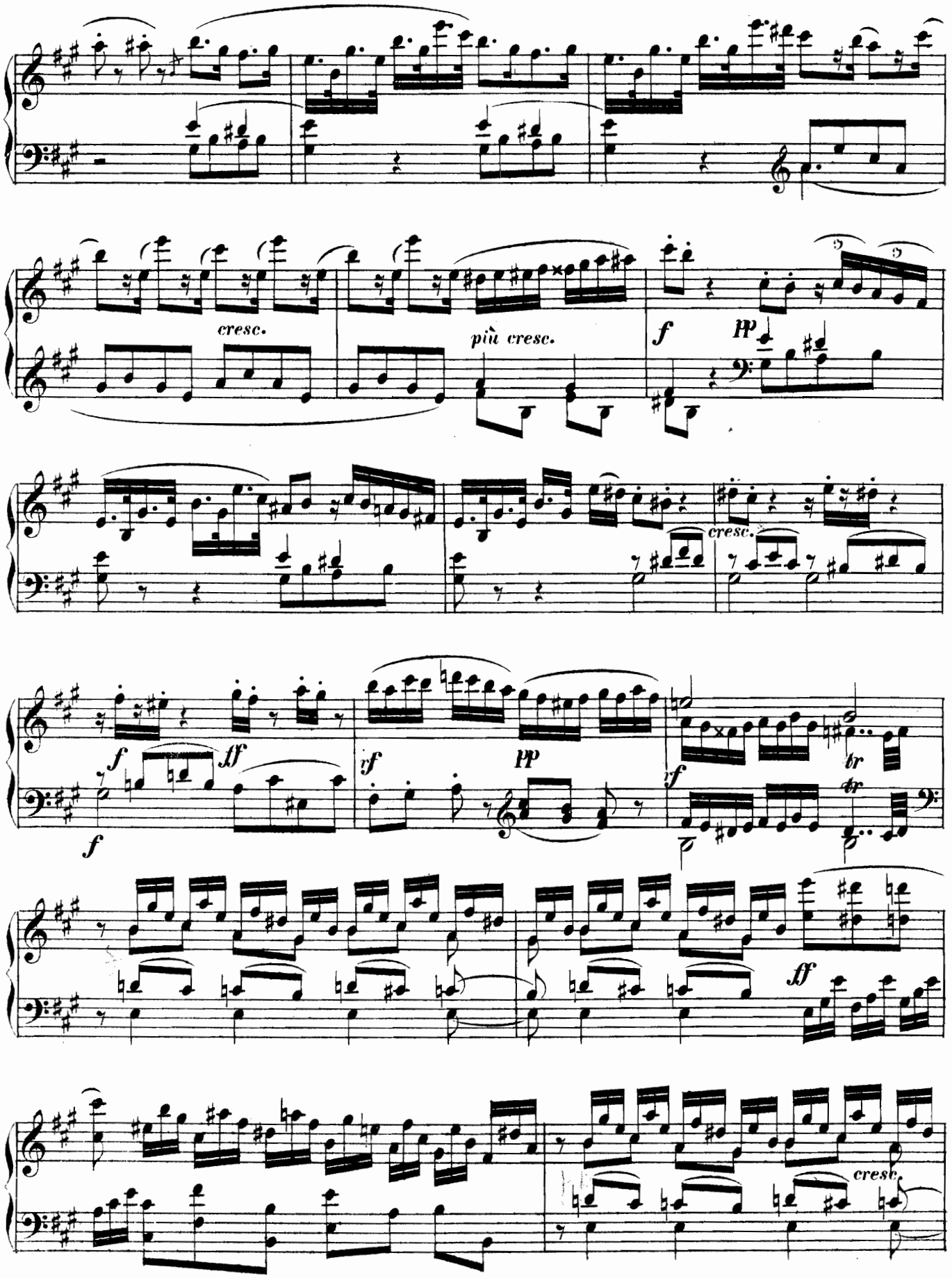
cresc.
più cresc.
f
pp
cresc.
f
ff
f
vf
pp
vf
tr
tr
ff
cresc.

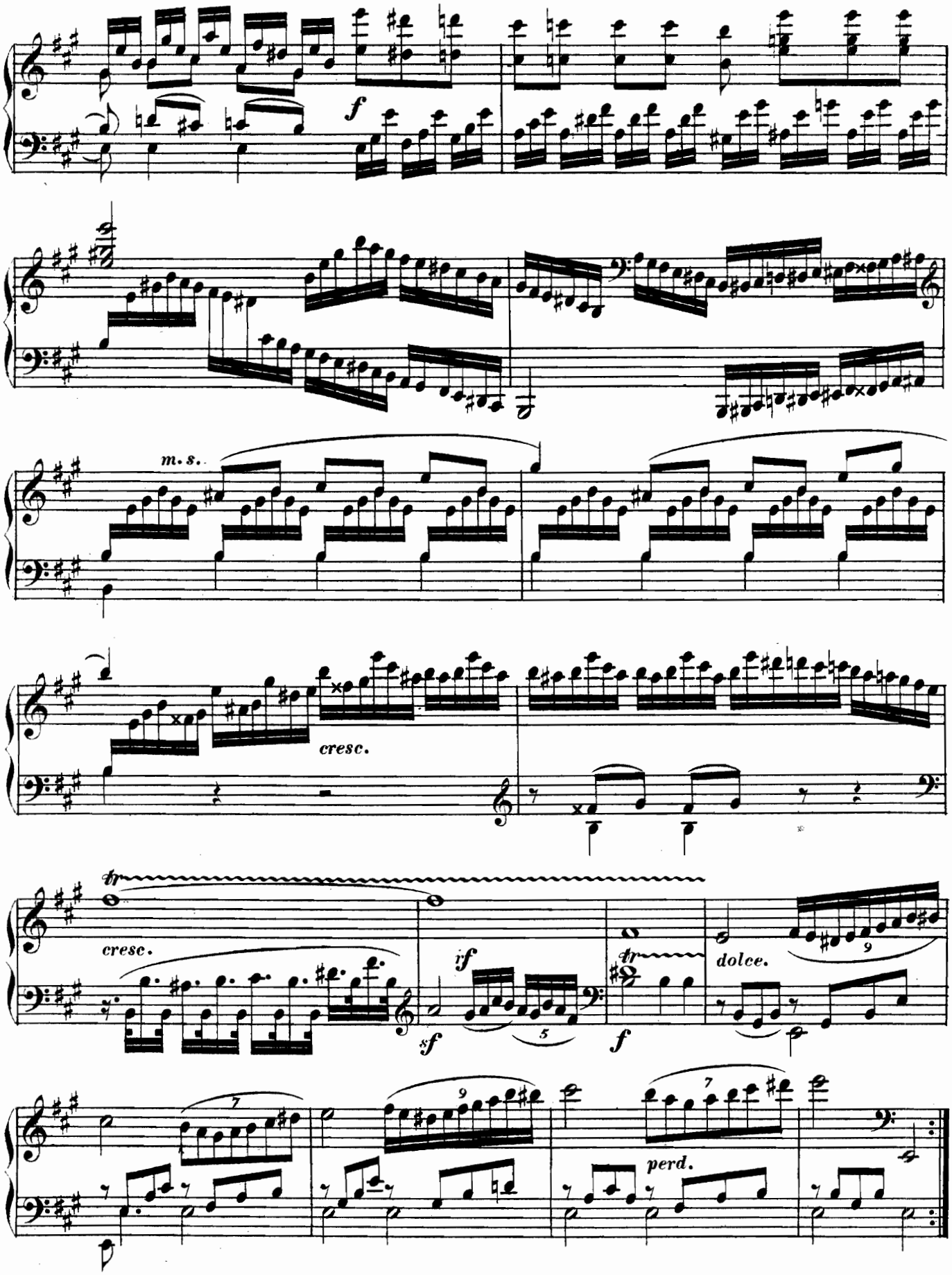
f
m. s.
cresc.
tr
cresc.
sf
if
5
f
tr
dolce.
9
7
9
7
perd.

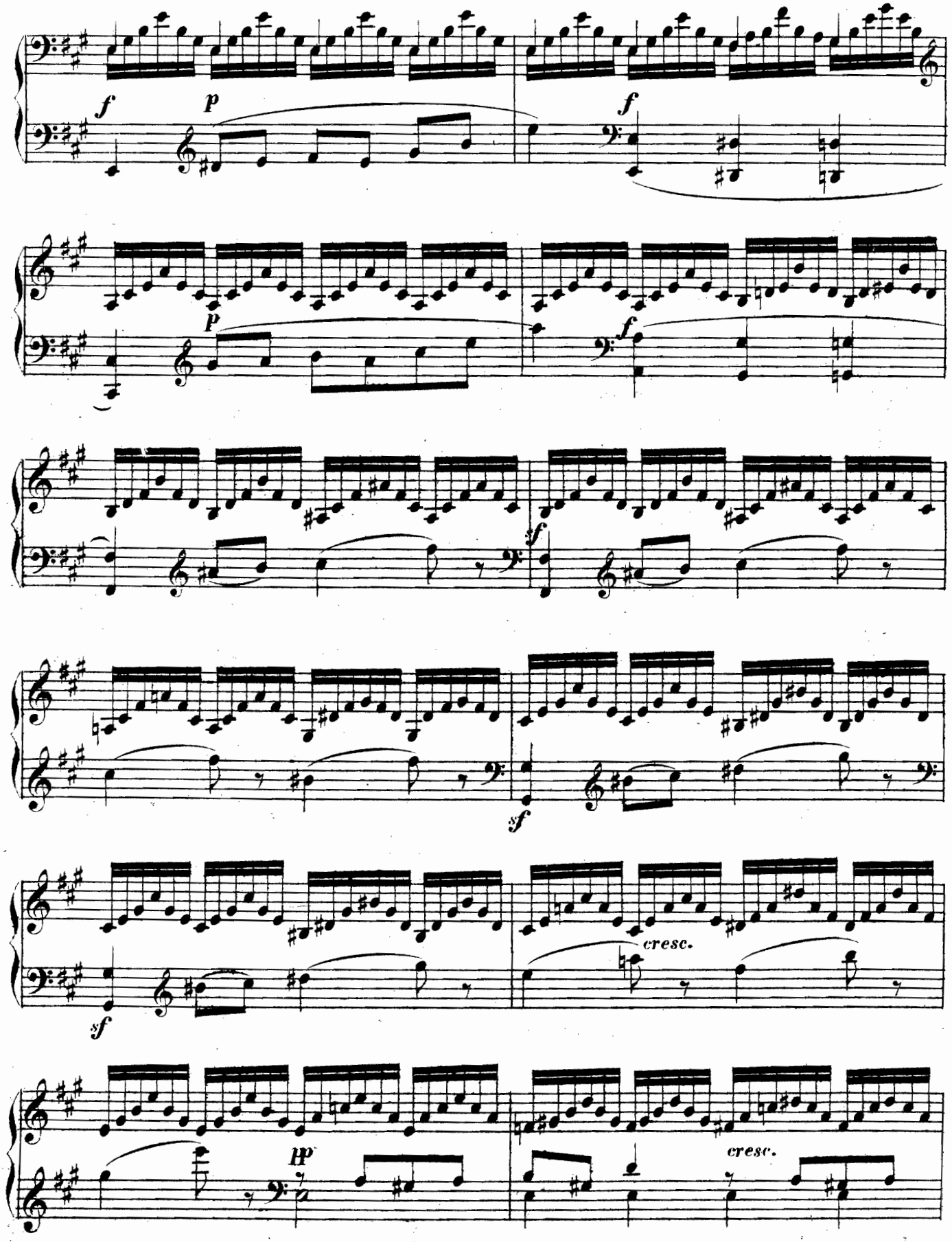
f
p
f
p
f
sf
sf
sf
cresc.
pp
cresc.

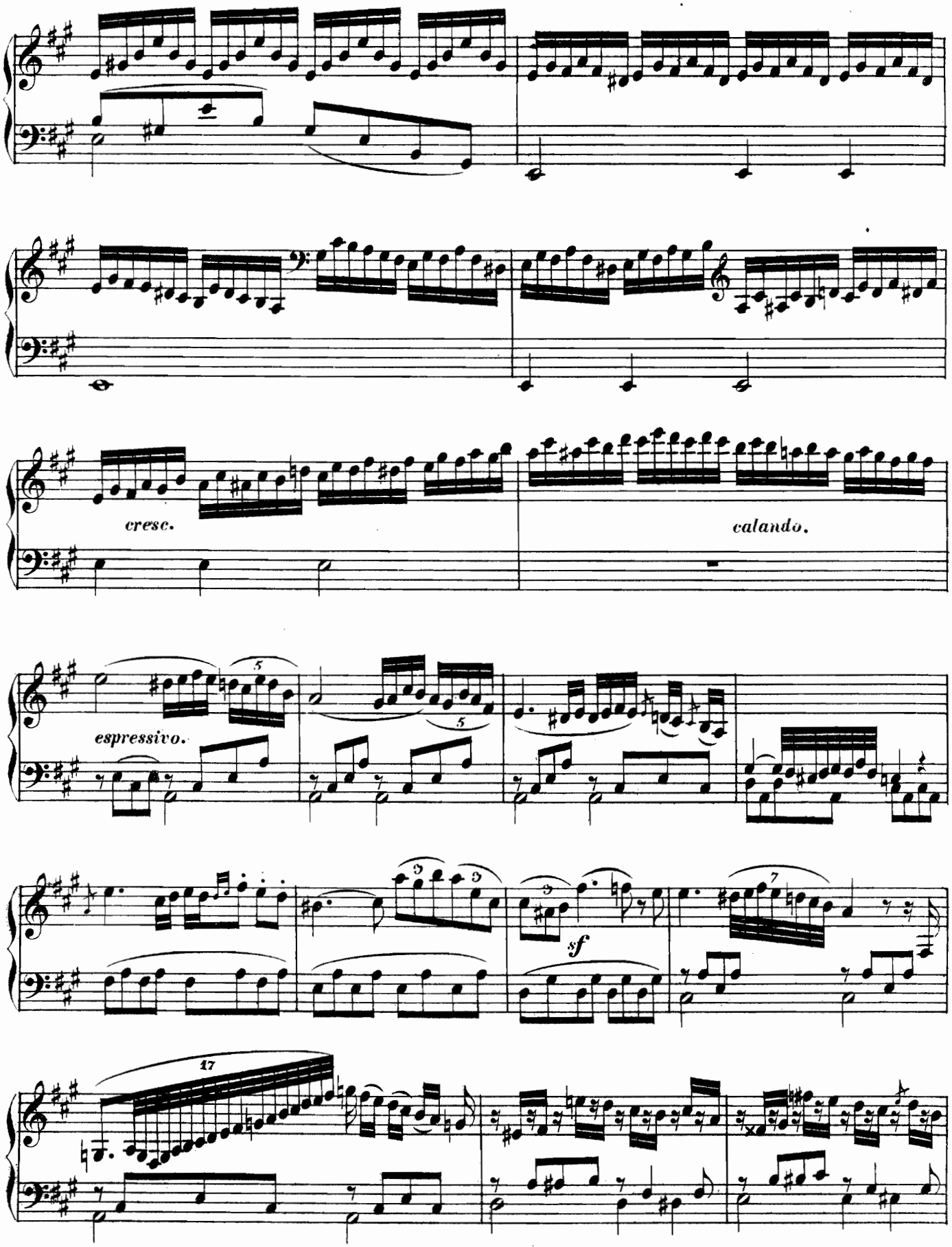
cresc.
calando.
espressivo.
sf

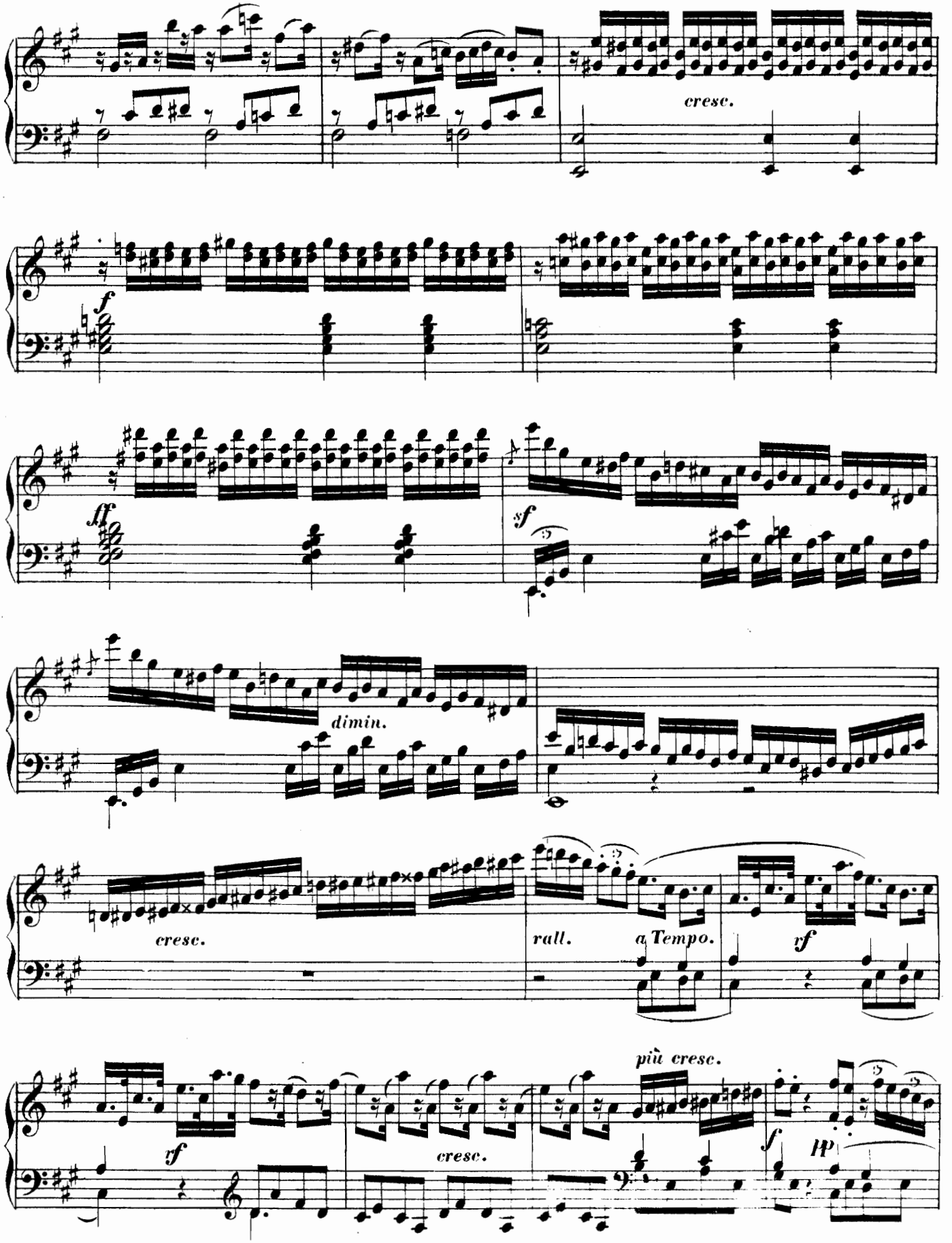
cresc.
f
ff
sf
dimin.
cresc.
rall.
a Tempo.
rf
più cresc.
rf
cresc.
f
p

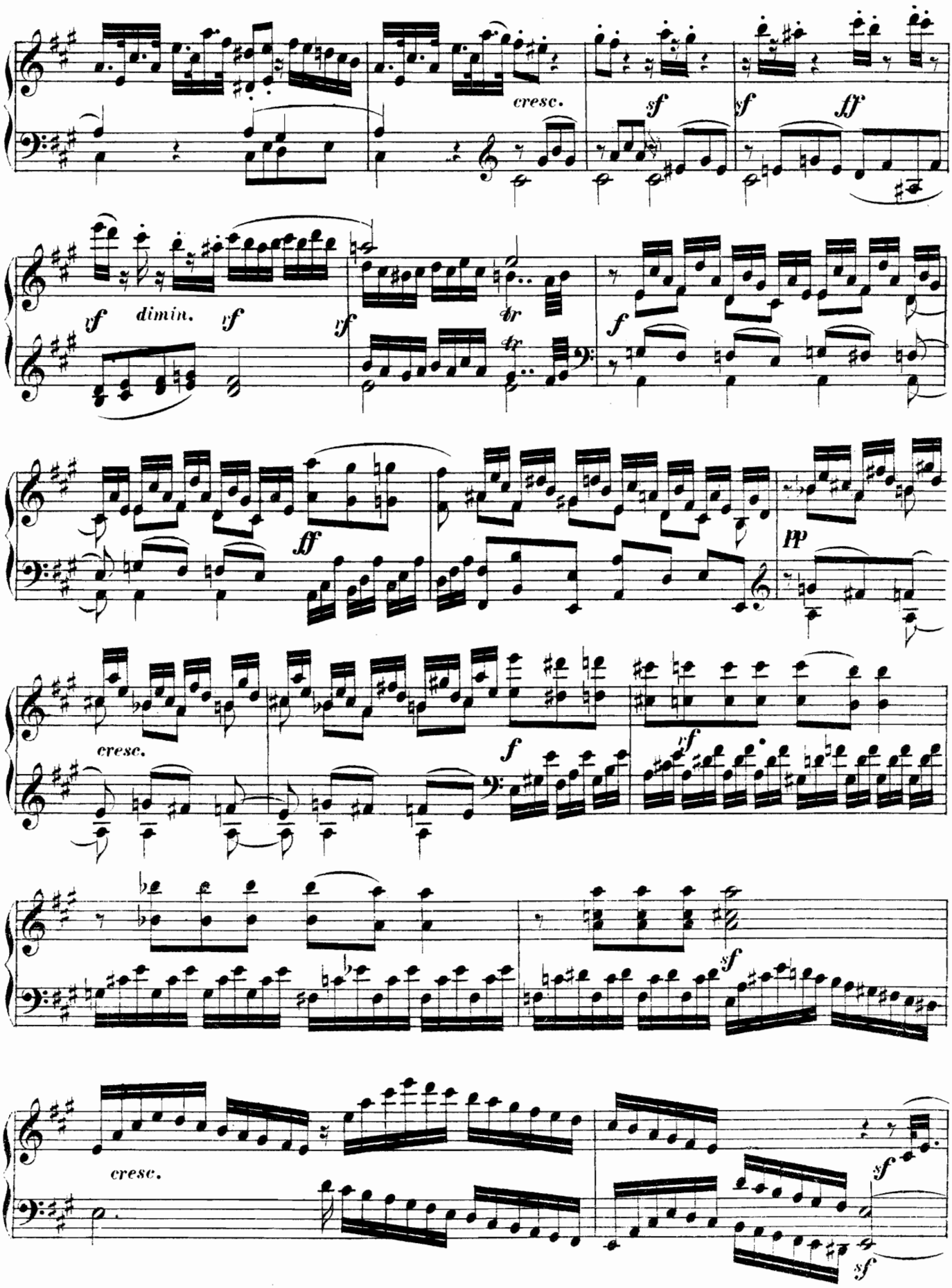
cresc.
sf
sf
ff
vf
dimin.
vf
vf
tr
tr
f
ff
pp
cresc.
f
rf
sf
cresc.
sf
sf

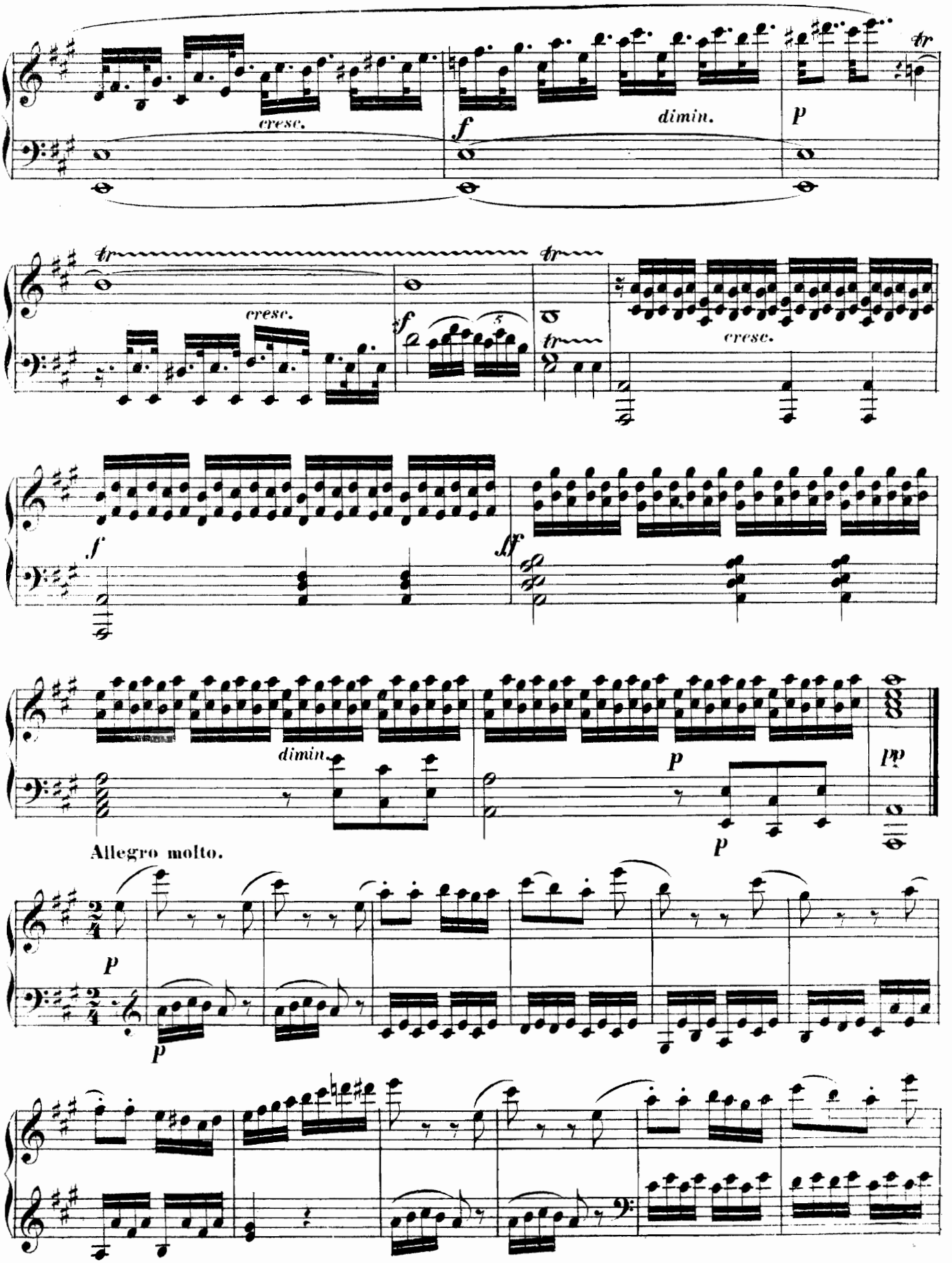
cresc.
f
dimin.
p
tr
cresc.
f
cresc.
f
ff
dimin.
p
pp
Allegro molto.
p
p

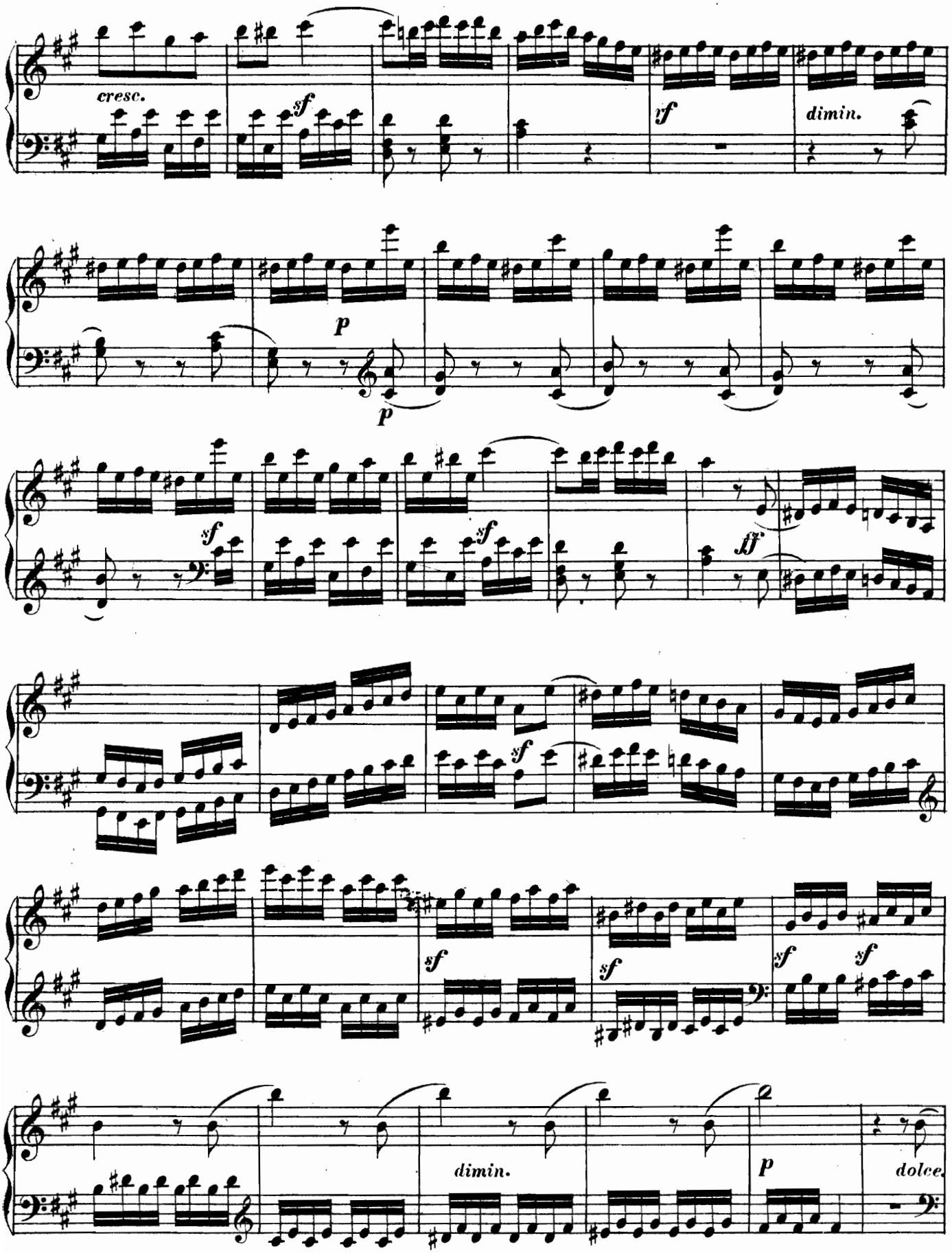
cresc.
sf
yf
dimin.
p
p
sf
sf
ff
sf
sf
sf
sf
dimin.
p
dolce.

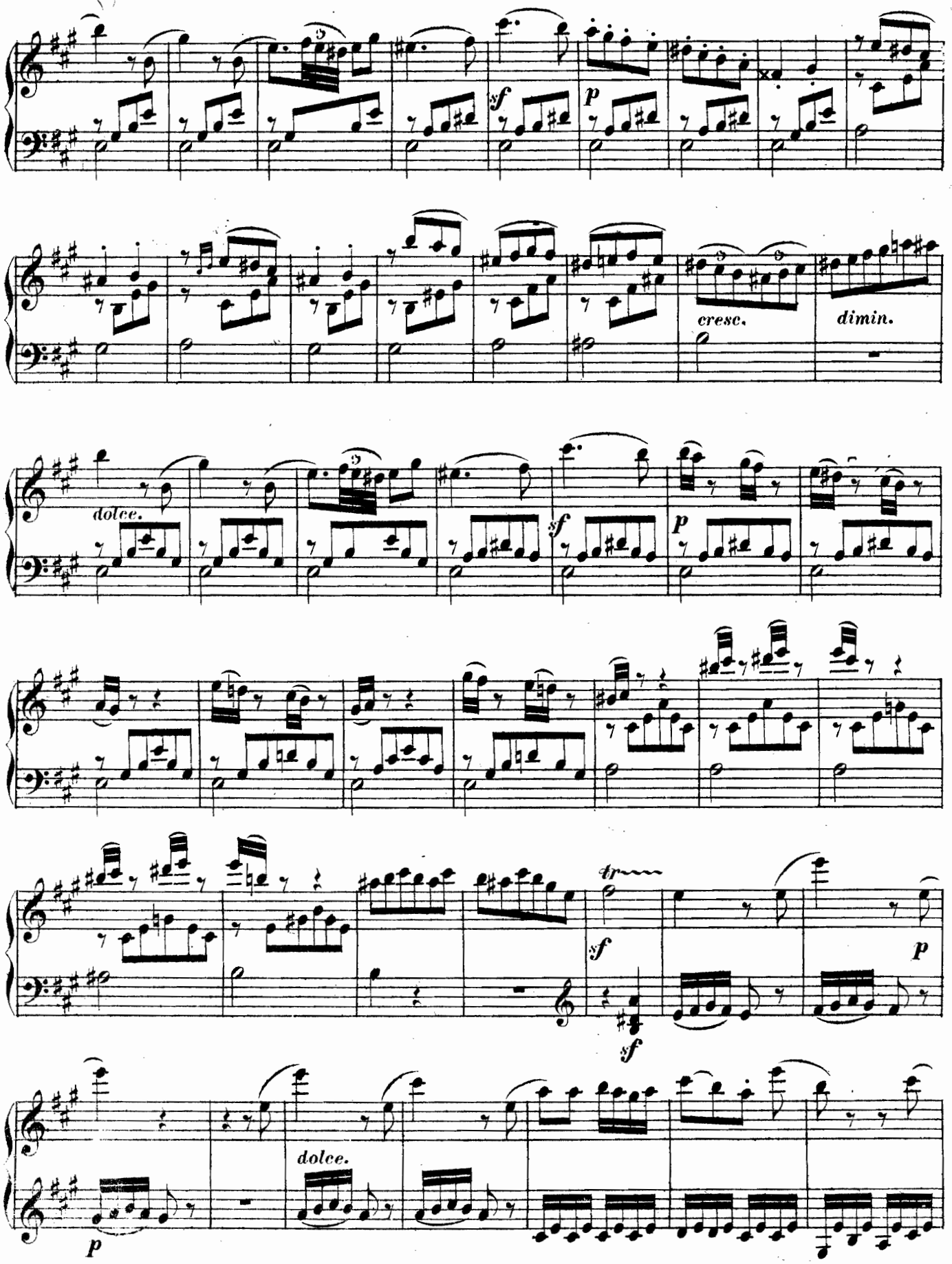
sf
p
cresc.
dimin.
dolce.
sf
p
tr
sf
sf
p
dolce.
p

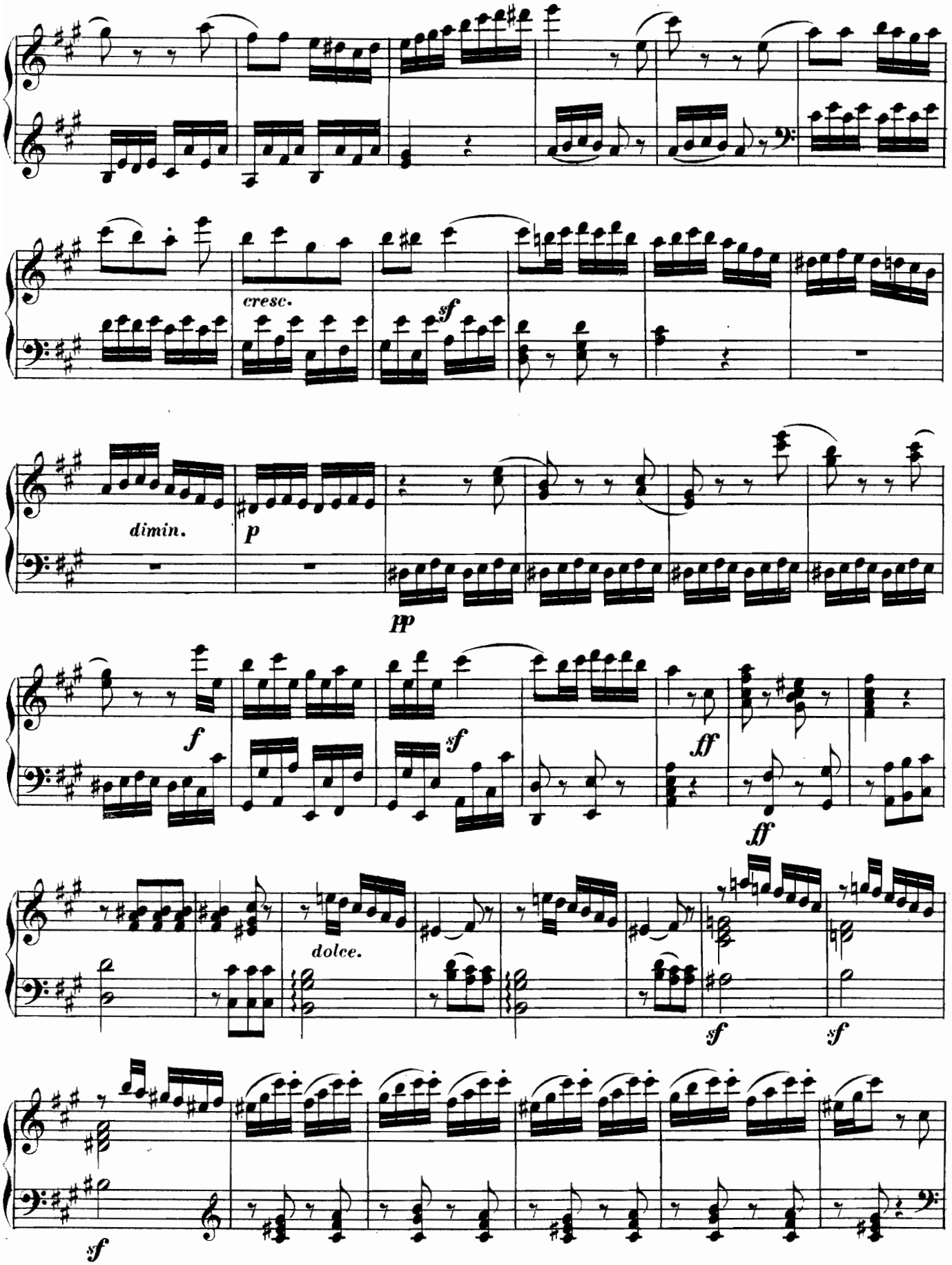
cresc.
sf
dimin.
p
pp
f
sf
ff
ff
dolce.
sf
sf
sf

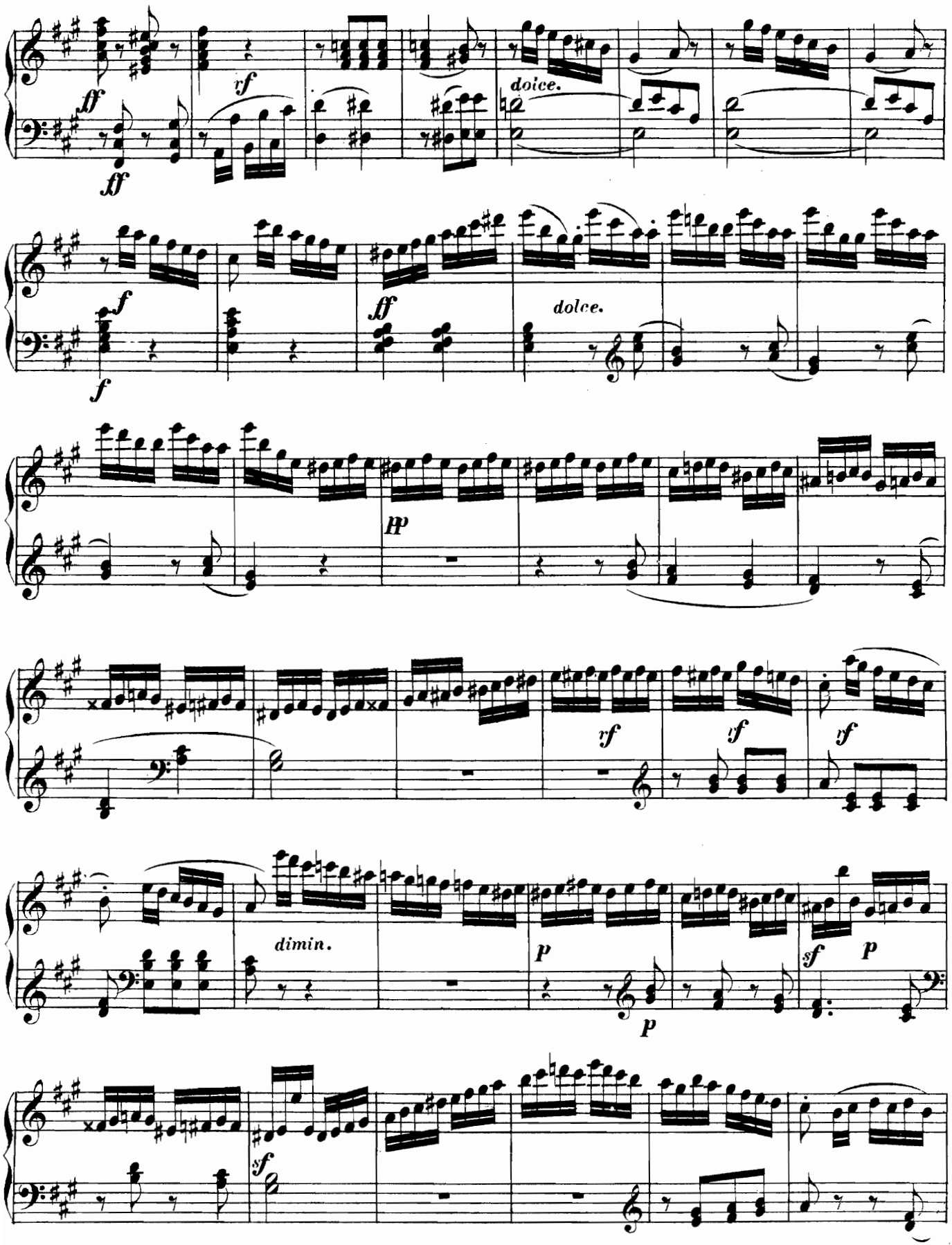
ff
ff
rf
dolce.
f
f
ff
dolce.
pp
rf
f
f
dimin.
p
p
sf
p
sf

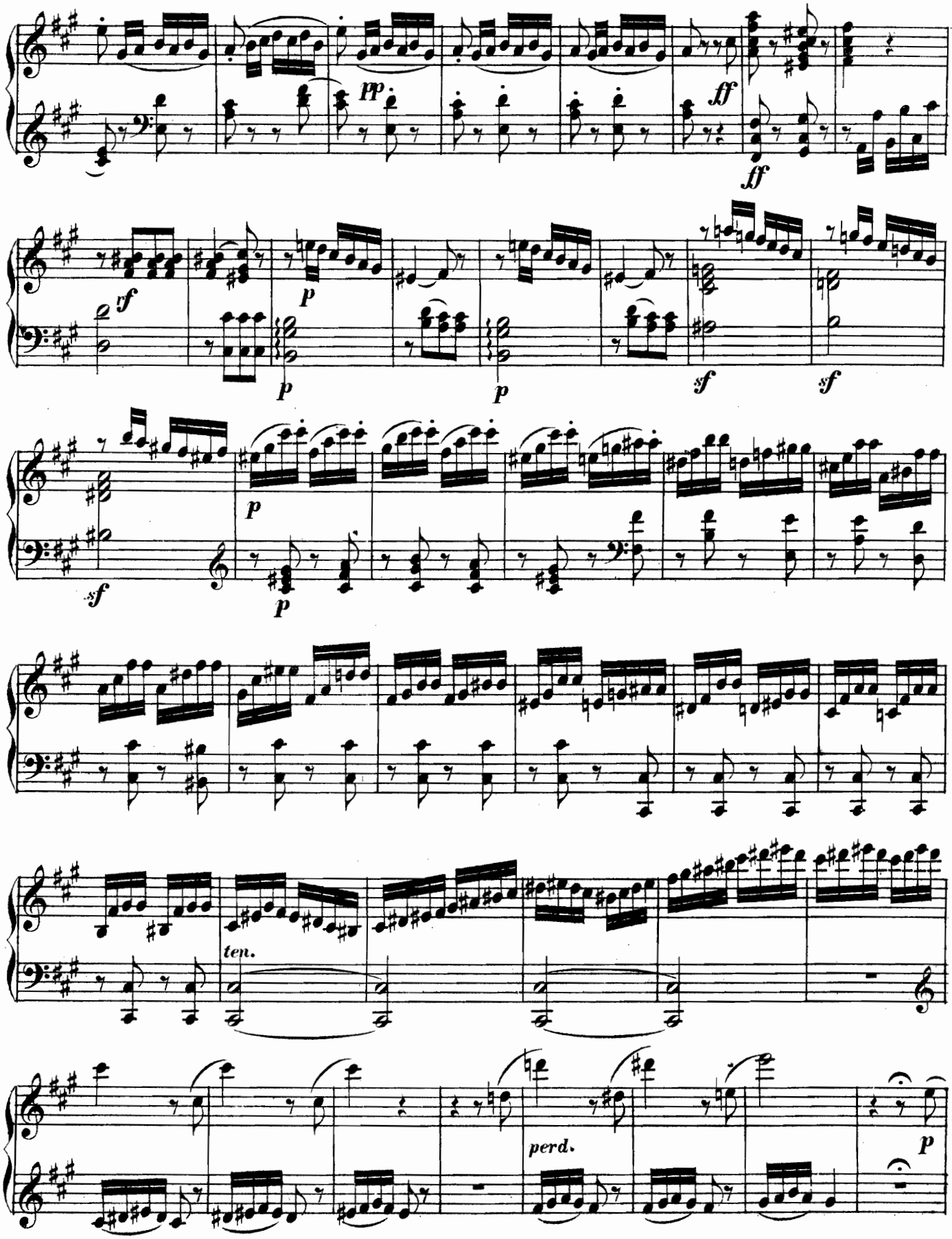
pp
ff
ff
sf
p
p
p
sf
sf
sf
p
p
ten.
perd.
p

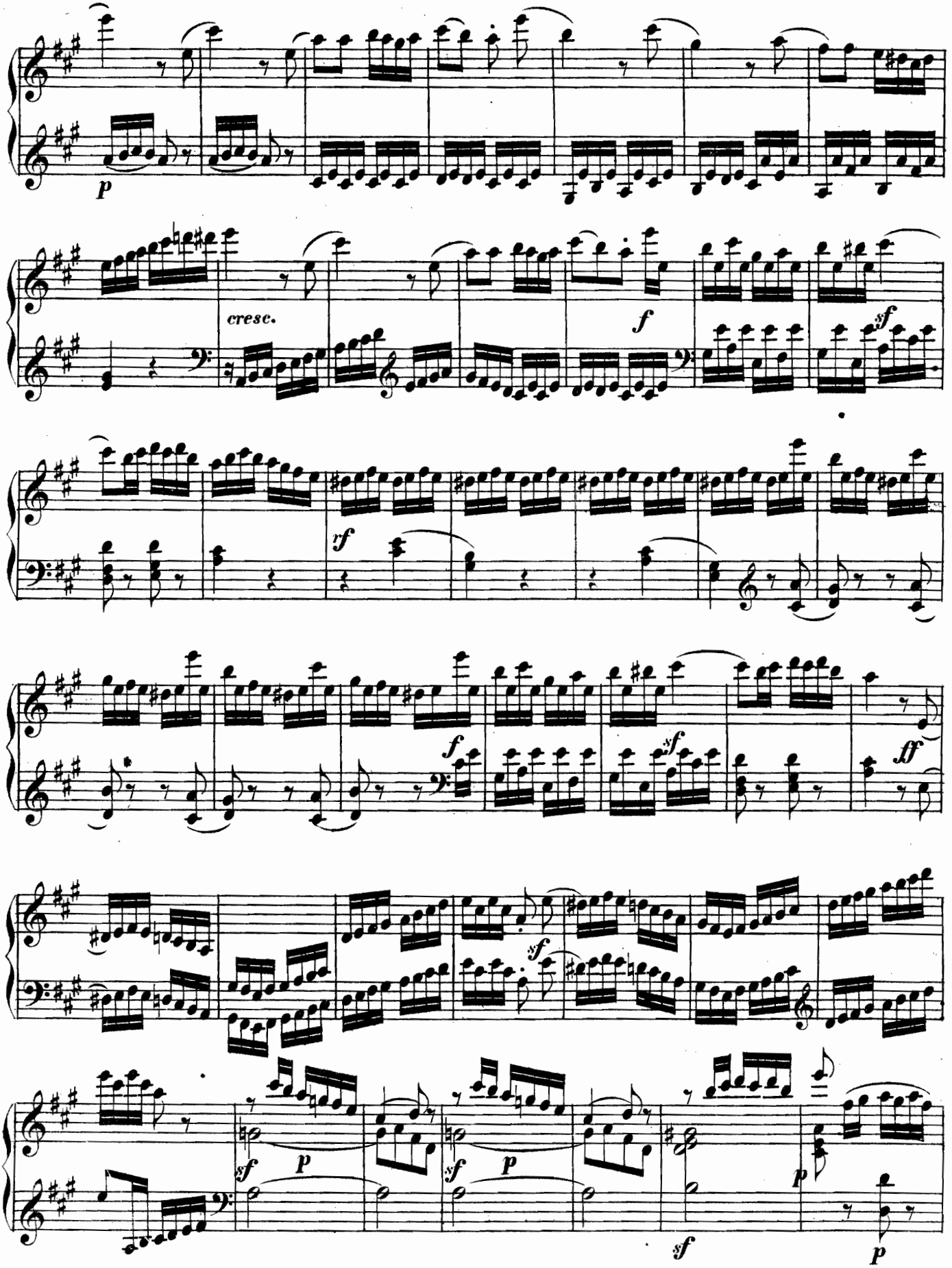
p
cresc.
f
sf
rf
f
sf
ff
sf
sf
p
sf
p
sf
p
sf
p

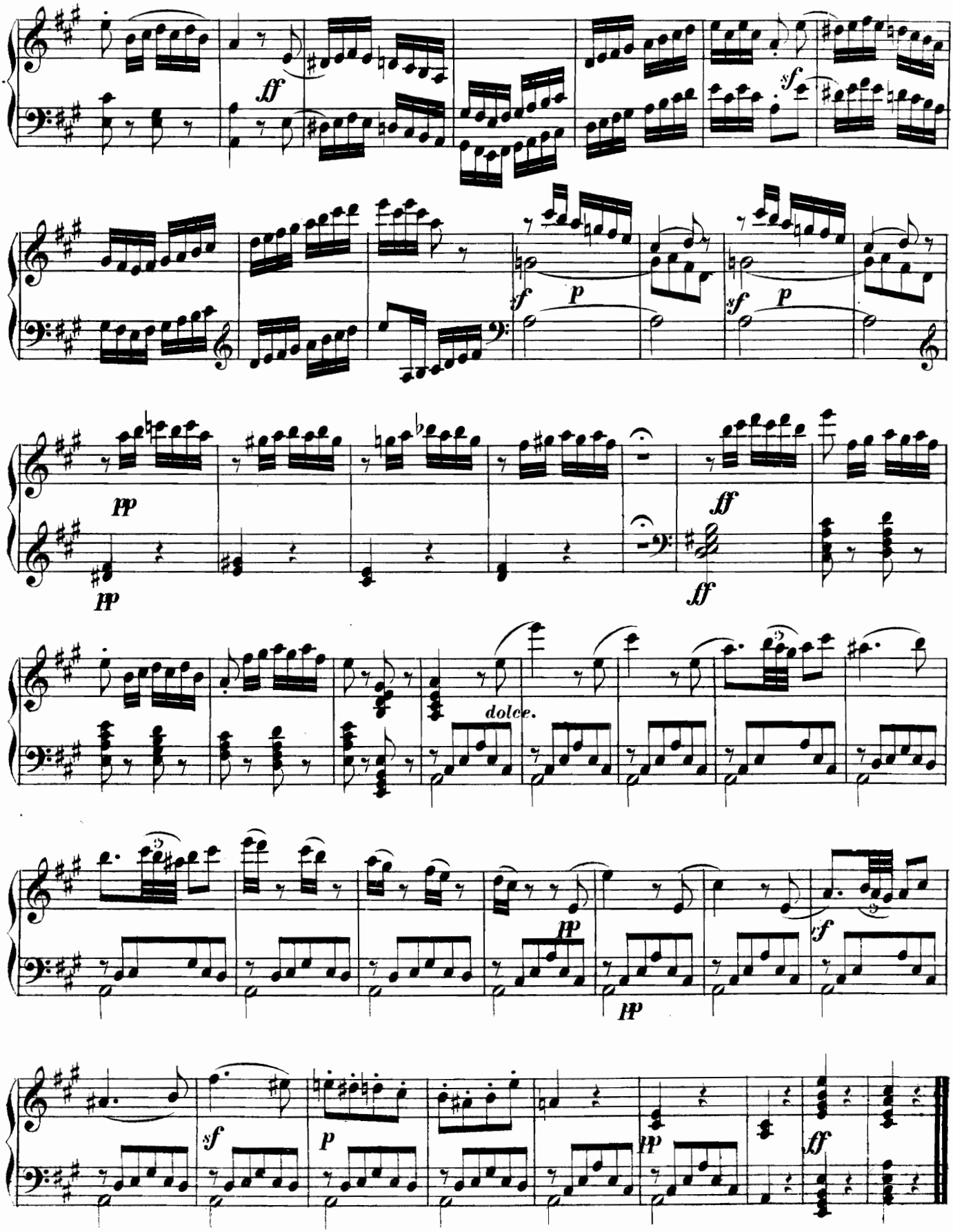
fff
sf
sf
p
sf
p
pp
pp
fff
fff
dolce.
pp
sf
pp
sf
p
pp
ff

# SONATA XIV.

## (Op. 26, Nº 2.)

Allegro con espressione. M. Clementi.

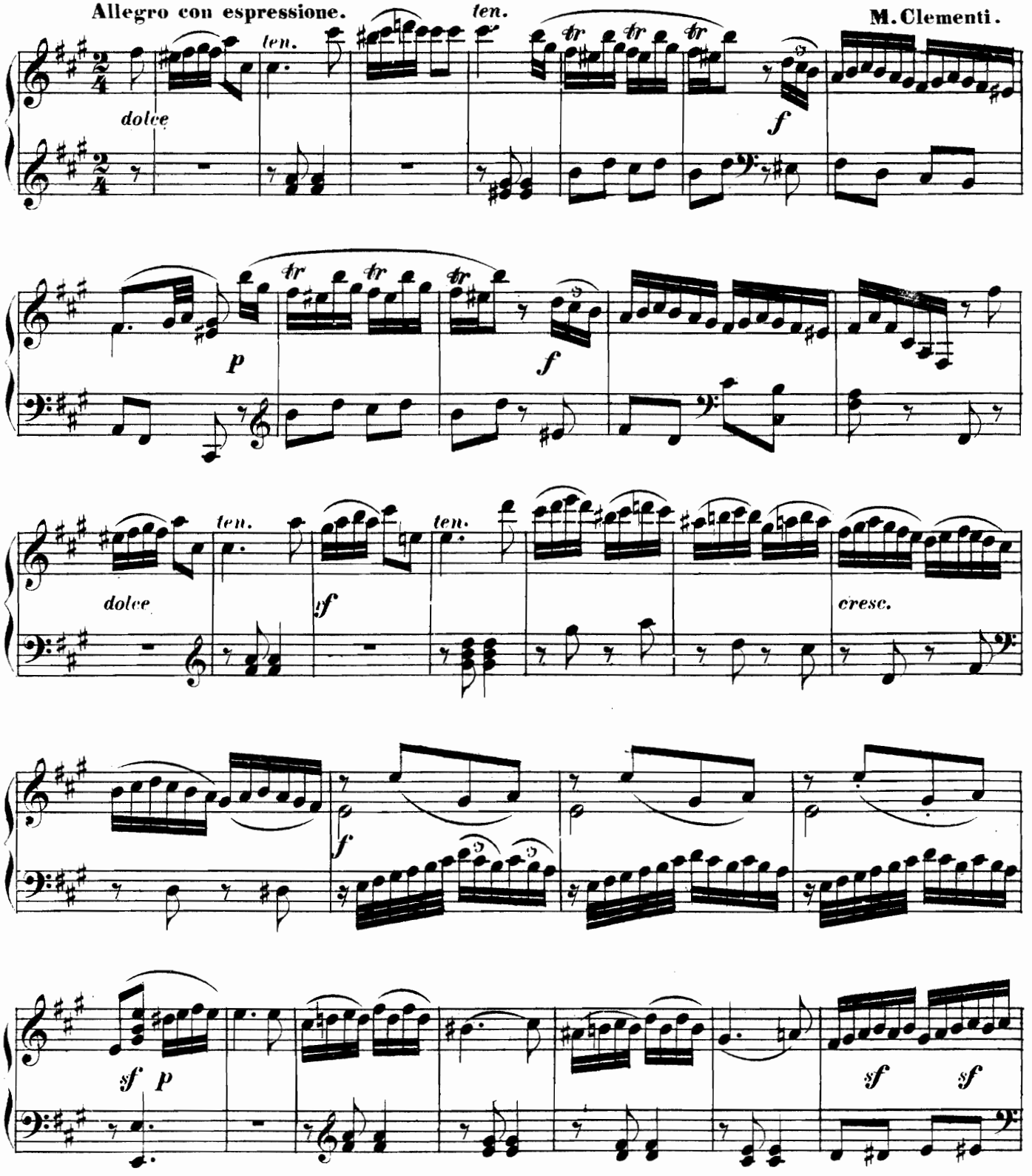

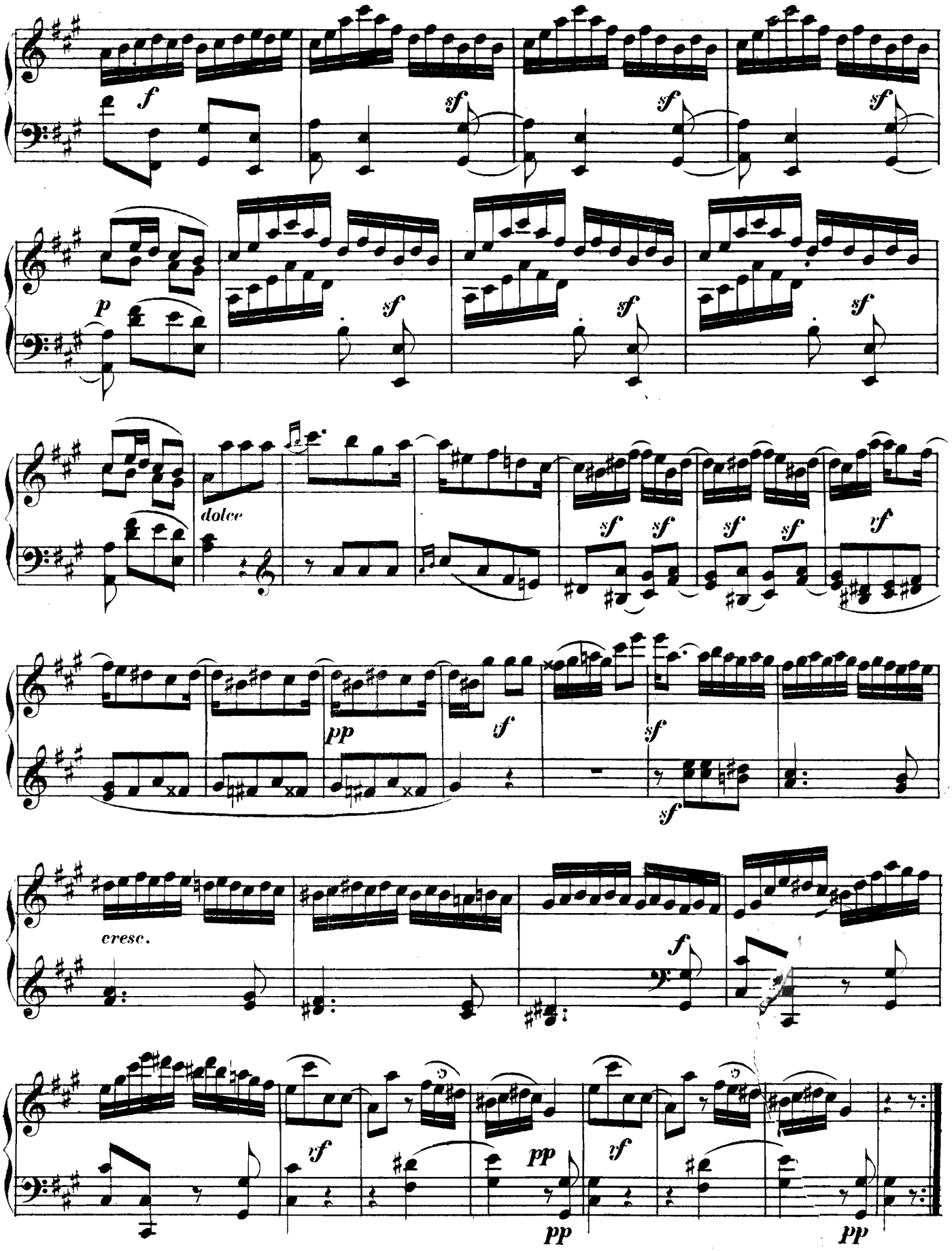
f
sf
sf
sf
p
sf
sf
sf
dolce
sf
sf
sf
sf
vf
pp
tf
sf
sf
cresc.
f
vf
pp
vf
pp
pp

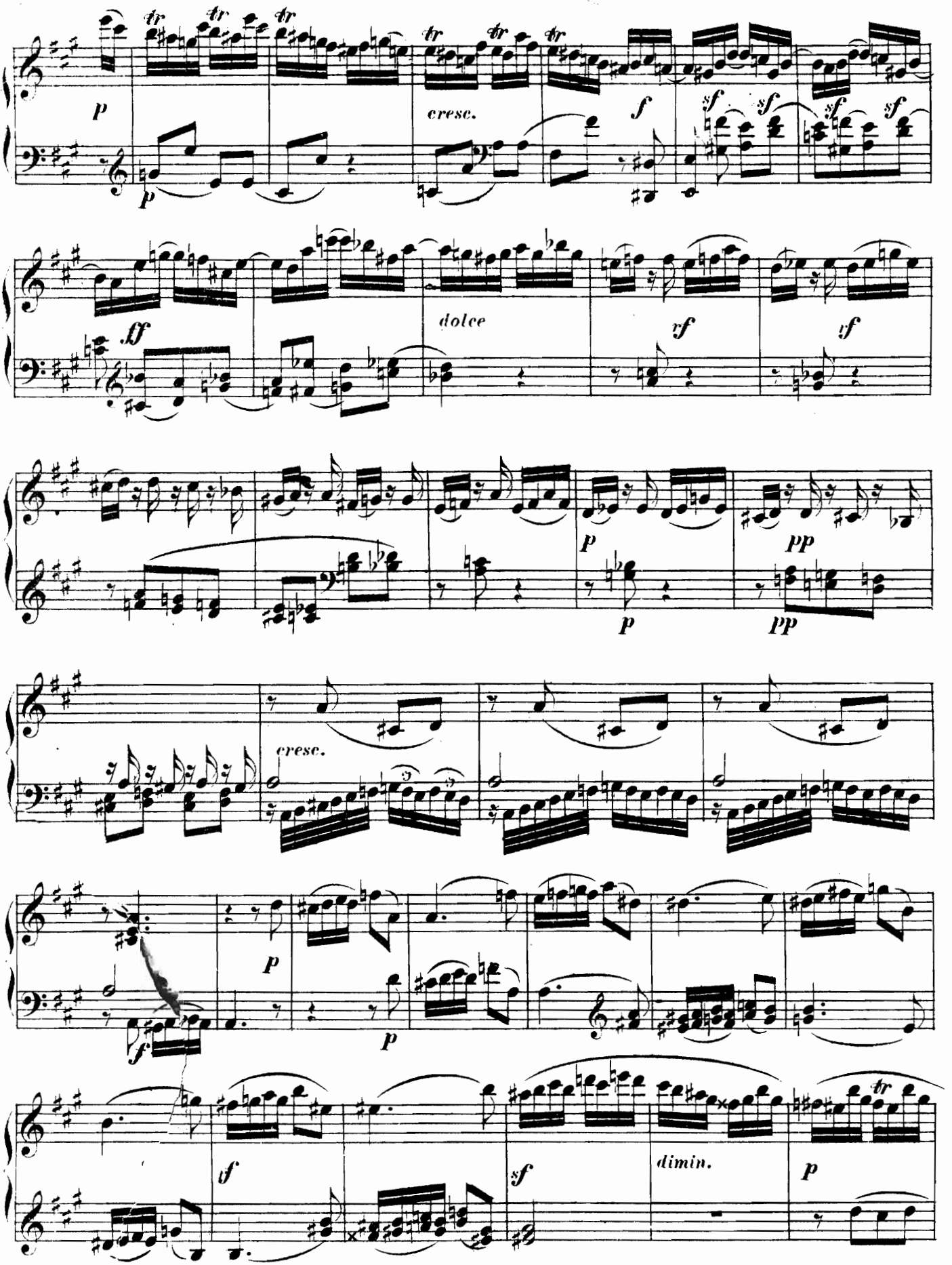
tr
p
cresc.
f
sf
ff
dolce
vf
pp
cresc.
dimin.

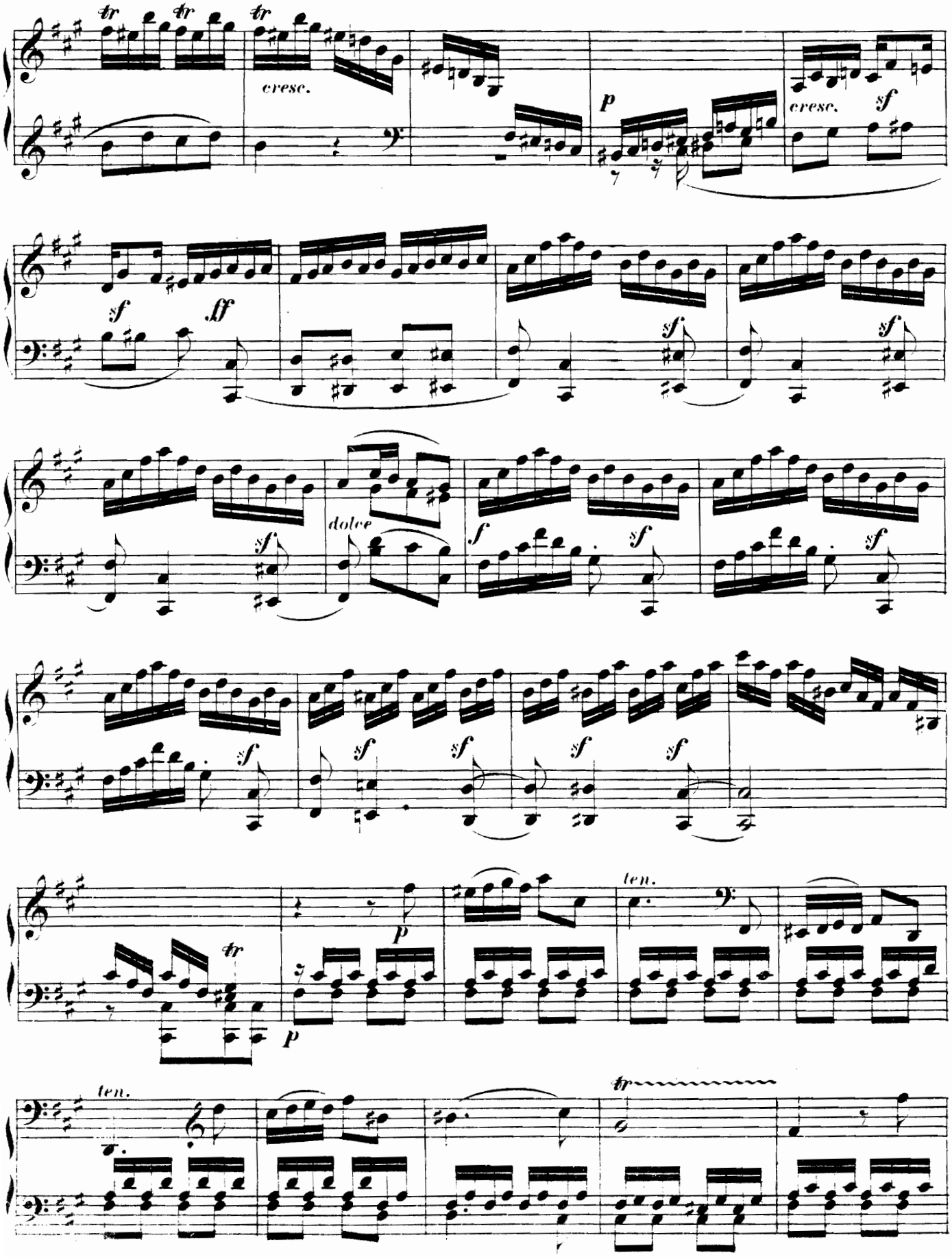
tr
tr
tr
cresc.
p
cresc.
sf
sf
ff
sf
sf
dolce
f
sf
sf
sf
sf
sf
sf
p
tr
p
len.
len.
tr

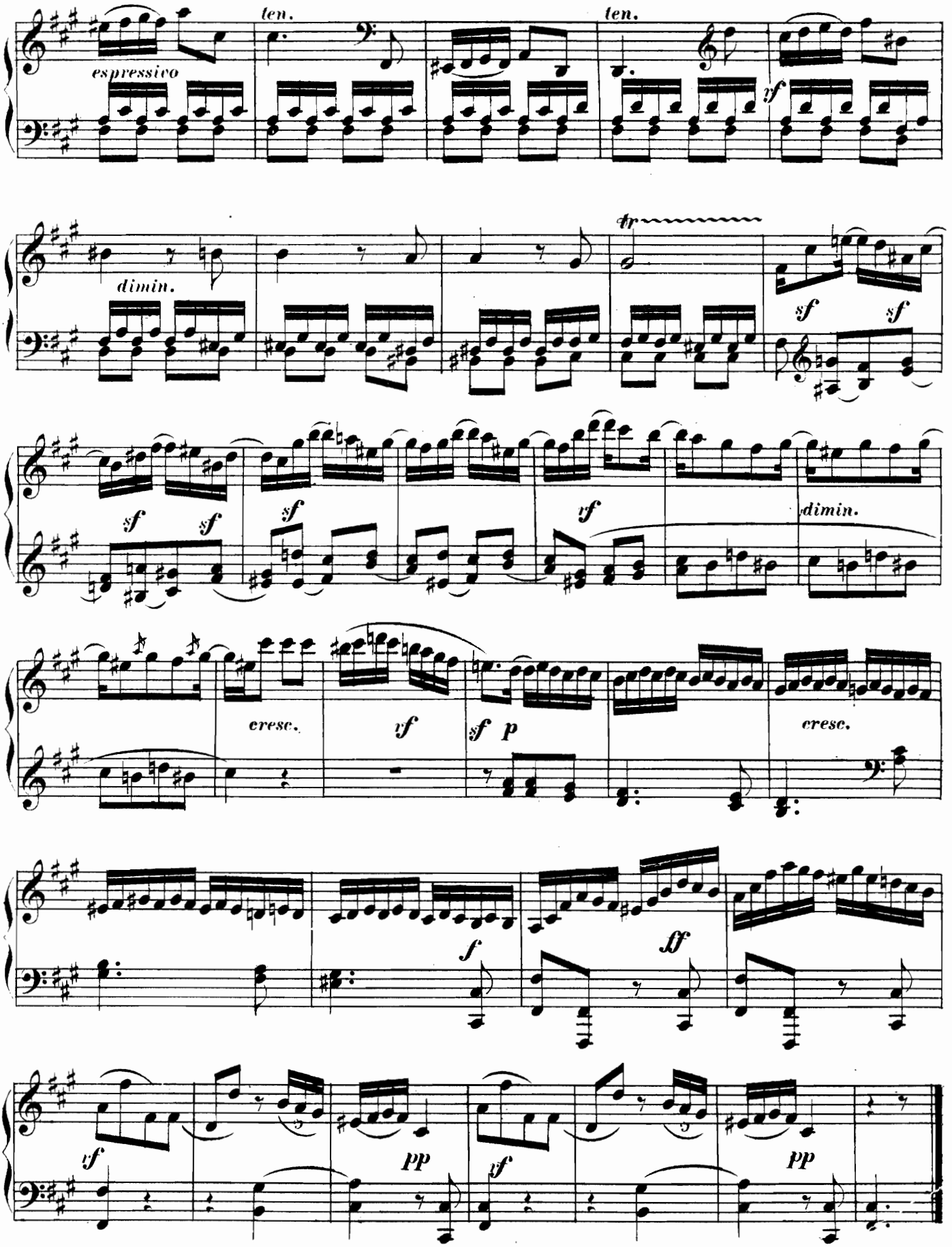
ten.
ten.
espressivo
dimin.
tr
sf
sf
sf
sf
sf
sf
dimin.
cresc.
sf
p
cresc.
f
ff
pp
pp