

ORGAN
MUSIC

William Faulkes

Opus 183

I
ALLELUIA

II
WEDDING CHIMES

III
CHRISTMAS MEDITATION

IV
HOSANNA

Price, each, 60 cents, net

G. SCHIRMER
NEW YORK BOSTON

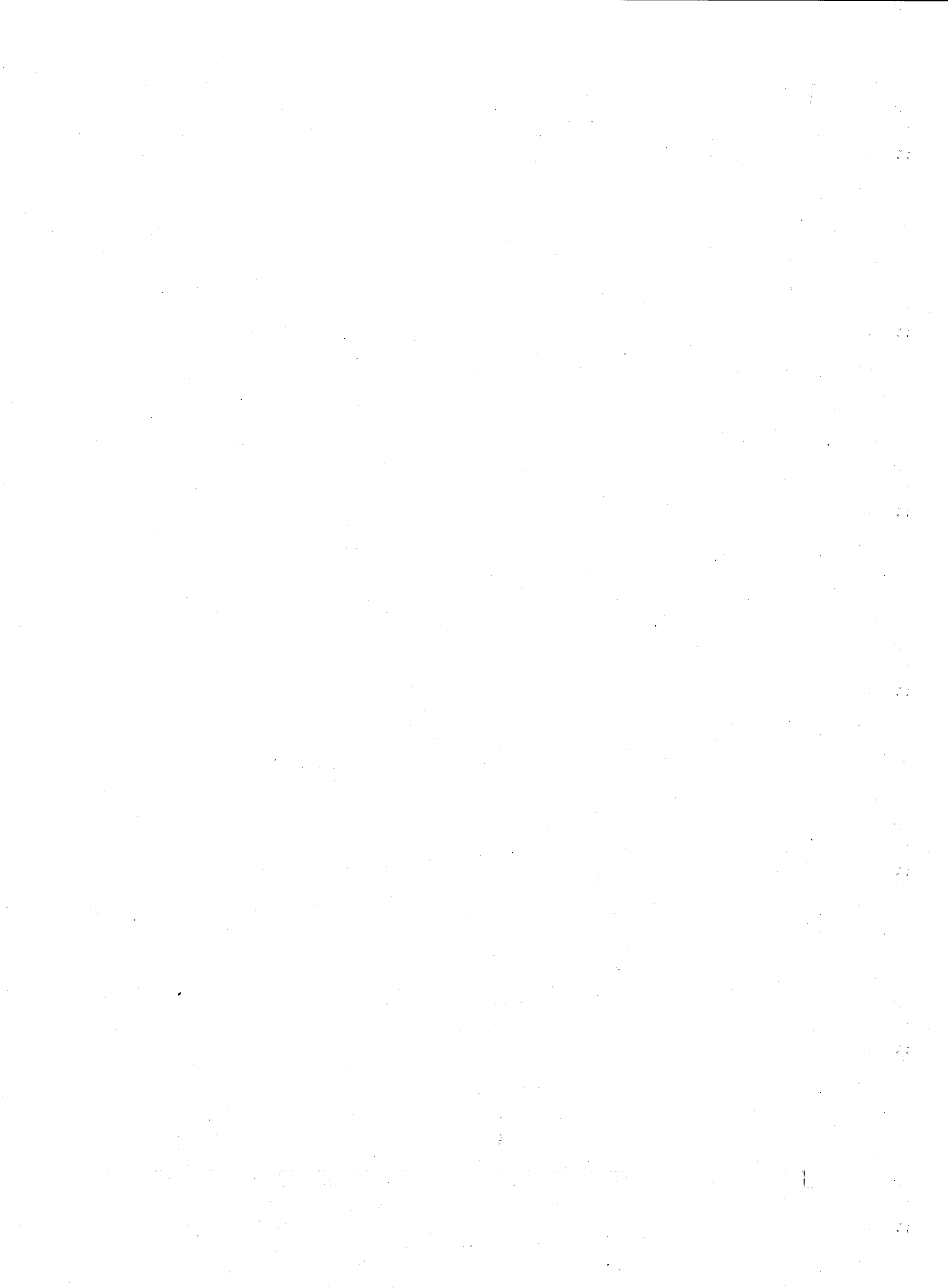

Wedding Chimes

Intermezzo

William Faulkes. Op. 183, No. 2

Moderato (♩ = 60)

Manuals

p Sw. Lieblich, Diap. 8', Principal 4', & Bourdon 16'

Pedal

p Soft 8' & 16'

poco rall.

a tempo

rall.

Più lento

Sw. (with Oboe) Trem.

Poco più mosso

Sub-Octave off

Tempo I^o

p Sw. Lieblich, Diap. 8', Principal 4', & Bourdon 16'

poco rall.

a tempo

a tempo

poco rall. *mp* Gt. (or Ch.)

poco rall. *p* *a tempo*

Sw.
Ch.

