

# Sinfonia Decima

for 2 Trumpets, Strings & Continuo

Viola

I

Giovanni Bononcini (1670-1747)

Arr. Michel Rondeau

Adagio (♩ = circa 65)

6

Allegro (♩ = circa 120)

12

18

25

34

40

47

55

# II

## Viola

Giovanni Bononcini (1670-1747)

Arr. Michel Rondeau

Grave (♩ = circa 80)

8

16

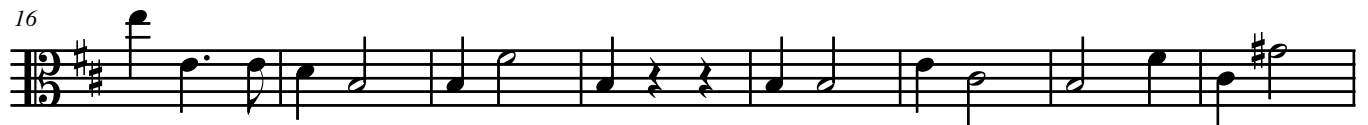

24

Vivace (♩ = circa 120)

31

40

# III

## Viola

Giovanni Bononcini (1670 -1747)

Arr. Michel Rondeau

Adagio (♩ = circa 65)

6

Largo (♩ = circa 70)

13

Allegro (♩ = circa 140)

19

Adagio (♩ = circa 65)

Allegro (♩ = circa 140)

24

29

37

42

48