

1st Clarinet in B $\flat$

# The Maniac Chase

1904 Thomas Edison Silent Classic

Daniel Léo Simpson  
May 2010  
San Carlos, California

$\text{♩}=104$        $\text{♩}=210$        $\text{♩}=155$        $\text{♩}=144$

*fp*

7  $\text{♩}=126$       Steady Tempo  $\text{♩}=69$       18

*ff*      *f*

27 **Tempo giusto**  $\text{♩}=144$

*f*      *f*

33

*f*      3

39      4      rit..      a tempo  $\text{♩}=144$

*f*      7

46

*mp*      7

56

*f* 3 *mf*

61

64

*ff* *f* *f*

69

5 *mf* **molto rit.** 2

80

Tempo giusto ♩=155

*f* 3 *f* *f* 3 *f*

86

*f* *f* *f* *f*

92

*mf* *mf*

98 *mf*

103

106 **Tempo giusto** ♩=155 *f*

111

115

119 (lo stesso tempo) **lo stesso tempo**

133 *mf* 3

140 **poco rit.** **a tempo** ♩=155

149 **poco rit.**

1st Clarinet in B $\flat$

155 **Meno mosso**  $\text{♩} = 126$

3

160

8

171

2 2

*pp* *pp*

179 **Allegro**  $\text{♩} = 155$

5

*f* *ff*

189

4

*f* *mf* solo

3

197

4

*mf* 3

205

*f*

209

213

*f*

218

222

237

242

248

253 **lo stesso tempo**

257

261

267

272

282

286

295

Resume previous Tempo ♩=155

300

304

1st Clarinet in B $\flat$

310

**4**

*mf*

**4**

rit. . . . .

322 ♩=90

**2**

*f*

*f*

*ff*

2nd Clarinet in B $\flat$

# The Maniac Chase

1904 Thomas Edison Silent Classic

Daniel Léo Simpson  
May 2010  
San Carlos, California

$\text{♩}=104$        $\text{♩}=210$        $\text{♩}=155$        $\text{♩}=144$

fp

7  $\text{♩}=126$       Steady Tempo  $\text{♩}=69$

18

*ff*      *f*

27 **Tempo giusto**  $\text{♩}=144$

*f*      *f*

33

3      rit. 4

44 **a tempo**  $\text{♩}=144$

12

*mf*      *f*

62

*ff*      *f*

66

7

2nd Clarinet in B $\flat$

Tempo giusto ♩=155

molto rit..

74

*mf* *f* *f*

83

*f* *f* *f*

89

*mf*

101

*mf*

105

Tempo giusto ♩=155

*f*

110

2nd Clarinet in B $\flat$

poco rit. .

149

156

Meno mosso  $\text{♩}=126$

161

172

180

Allegro  $\text{♩}=155$

191

207

212

217

222

2nd Clarinet in B $\flat$ 

236

*f* *f*

243

*f* *mf* 2 3

249

*mf* 3 *mp*

254 **lo stesso tempo**

*mf* *cresc.* *mf* 3 *mf* 3

263

*f* 3 3 3 3

269

3 3 3 3

274

*f* 6 *f*

286

*f* 5 rit. 2

296 **Resume previous Tempo** ♩ = 155

*f*

302

307

323

Bass Clarinet in B $\flat$

# The Maniac Chase

1904 Thomas Edison Silent Classic

Daniel Léo Simpson  
May 2010  
San Carlos, California

$\text{♩}=104$        $\text{♩}=210$        $\text{♩}=155$        $\text{♩}=144$

7  $\text{♩}=126$       Steady Tempo  $\text{♩}=69$       18

27 **Tempo giusto**  $\text{♩}=144$

32

36      rit. . . . . solo

3

44 **a tempo**  $\text{♩}=144$       12

2  
58

Bass Clarinet in Bb

64

69

76

*molto rit. dim.* Tempo giusto ♩=155

88

93

105

Tempo giusto ♩=155 *mp*

110

114

119

(lo stesso tempo)

lo stesso tempo

123 **16** poco rit. .

142 a tempo ♩=155 mf

148 ff

152 poco rit. .

157 **Meno mosso** ♩=126 **5**

162 **6** solo **2** mf

173 **2** **3** pp

181 **Allegro** ♩=155 **4** **3** f ff

191 **11** f

205

*f*

212

*f*

218

*f*

223

*f*

230

*f*

240

*f*

245

*mf*

251

lo stesso tempo

*mf* *cresc.*

259

*mf* *f*

268

274

280

286

295

rit. . . . . a Tempo ♩=155

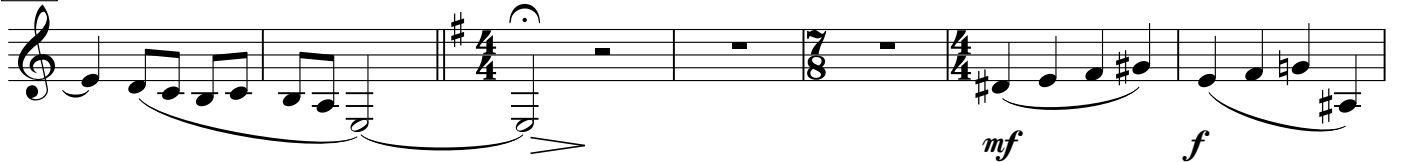

302

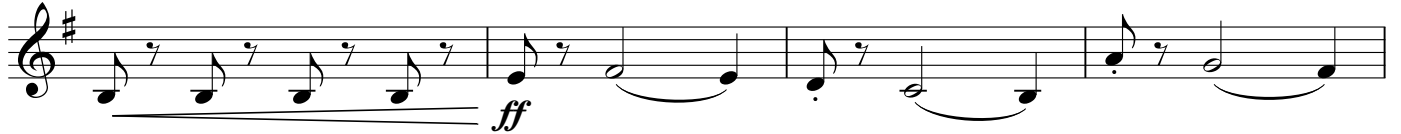

306

309

rit. . . . . a tempo ♩=90

