

10. Unvollendete Fuge.

E-moll.

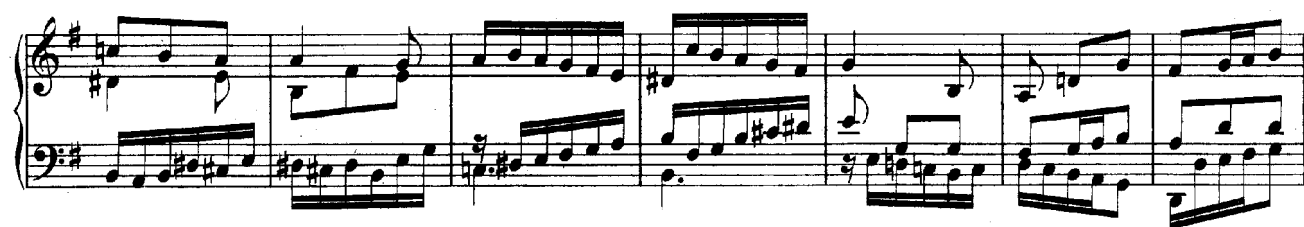
