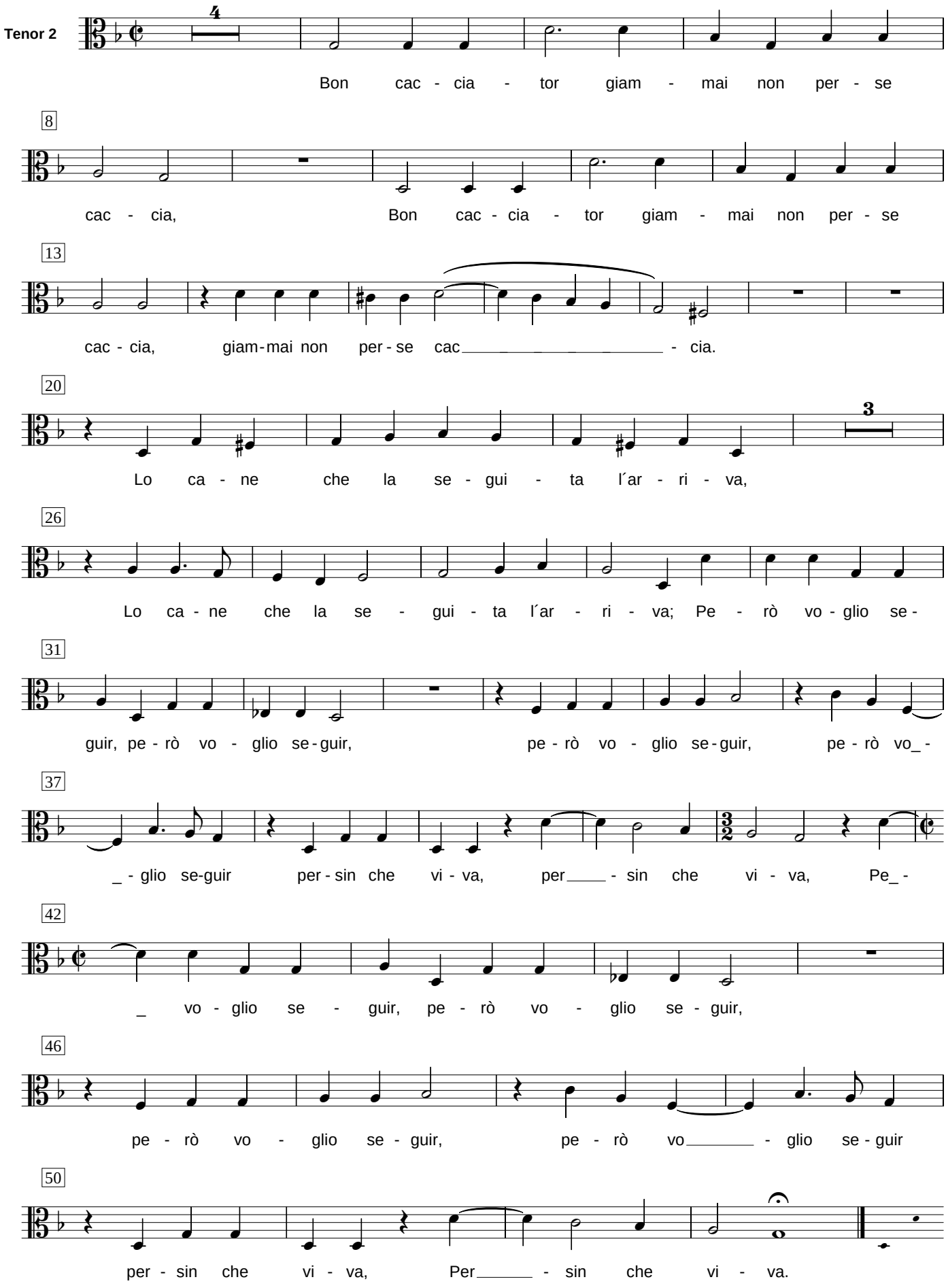"Bon cacciator" Giovanni Ferretti