COMPOSITIONS FOR THE PIANOFORTE BY I. ALBENIZ

Air de Ballet, from Opera "The Magic Ring" 1.00

Album of Eight Pieces Comp. n. .60
1. Cadiz; 2. Cuba; 3. Mazurka, in D min.; 4. Curranda; 5. Zortzico; 6. Leyenda; 7. Tango, in D; 8. Seguidilla

Amalia (Mazurka de Salon) n. .80

Ancient Suite, No. I
1. Gavot n. .60
2. Minuet n. .60

Ancient Suite, No. II
1. Sarabande n. .60
2. Chaconne n. .60

Ancient Suite, No. III
1. Minuet n. .60
2. Gavot n. .60

Andalusia (Bolero) 1.00

Angustia (Romance) n. .40

Automne (Waltz) n. 1.00

Azulejos [Op. posth., finished by E. Granados] n. 1.20

Barcarola, Op. 23 n. .80

Barcarolle Catalane 1.00

Cadiz (Saëta) .60

Cadiz Gaditana 1.00

Champagne (Valse) n. 1.00

Chant d'Amour .50

Chants d'Espagne
1. Prélude n. .80
2. Orientale n. .80
3. Sous le Palmier n. .70
4. Cordoba n. .80
5. Seguidilla .75

Concerto, No. 1 (with second piano accompaniment) n. 4.00

Cotillion Valse 1.00

Cuba (Caprice Créole) .60

Cuban Rhapsody n. 1.00

Curranda .50

El Deseo (Concert Etude) n. 1.60

El Puerto [4-hds.] n. 1.40

Espagne
1. Souvenirs n. .80
2. Asturias n. .80

Evocation [4-hds.] n. 1.20

Fête-Dieu à Séville [4-hds.] n. 2.00

Gitana Dance 1.00

Hiver [*Winter*] .50

Iberia, Twelve Impressions, in four books
Bk. I: Evocation, El Puerto, Fête-Dieu à Séville n. 2.00
Bk. II: Rondeña, Almeiria, Triana n. 2.40
Bk. III: El Albaicin, El Polo, Lavapies n. 2.80
Bk. IV: Malaga, Jerez, Eritaña n. 2.80

Impromptu de Concert 1.00

Jota Aragonesa 1.00

Leyenda .75

Mallorca (Barcarol) n. .80

Mazurkas de Salon
[Six numbers] comp. n. 2.40
1. Isabel n. .60
2. Casilda n. .60
3. Aurora n. .60
4. Sofia n. .60
5. Christa n. .60
6. Maria n. .60

Mazurka, in G♭ 1.00

Mazurka, in E♭ 1.00

Mazurka, in D min. .60

Menuet du Coq (from Fifth Sonata) 1.00

Navarra n. 1.20

Old Spanish Dance 1.00

Overture, from Opera "The Magic Ring" 1.00

Pavana-Capriccio .60

Pavane Espagnole 1.00

Pavane Facile n. .60

Pièces caractéristiques
1. Gavotte n. .60
2. Minuetto à Sylvia n. .60
3. Barcarola [*Ciel sans nuages*] n. .60
4. Plegaria n. .60
5. Conchita (Polka) n. .80
6. Pilar (Valse) n. .80
7. Zambra n. .80
8. Pavana n. .80
9. Polonesa n. .80
10. Mazurka n. .80
11. Staccato-Caprice n. .80
12. Torre Bermeja 1.00

Ricordati (Mazurka de Salon) 1.00

Romance sans Paroles 1.00

Scherzino, Op. 101, No. 2 .60

Scherzo, in D♭, Op. 28 n. .80

Seguidilla .75

Serenata Arabe n. .80

Sevilla (Caprice Espagnol) n. 1.00

Sevillanas 1.00

Six Spanish Dances comp. n. 2.40
Nos. I, II, III, IV, V, VI ea. n. .60

Sonata, No. III, Op. 68 n. 2.00

Sonata, No. IV, Op. 72 n. 2.00

Sonata, No. V, Op. 82 n. 2.00

Souvenirs de Voyage
1. En el mar (Barcarol) n. .80
2. Leyenda n. .80
3. Alborada n. .60
4. En la Alhambra n. .80
5. Puerta de Tierra (Bolero) n. .80
6. Rumores de la Caleta (Malagueñas) n. .80
7. En la playa n. .80

Spanish Rhapsody, [2 pianos, 4-hds.] n. 1.50
(*2 copies required for performance*)

Spanish Serenade 1.00

Suite Espagnole comp. n. 2.00
1. Granada (Serenade) n. .65
2. Catalonia (Curranda) .50
3. Sevilla (Sevillanas) n. .75
4. Cadiz (Saeta) .60
5. Asturia (Leyenda) .75
6. Aragon (Fantasia) n. 75
7. Castilia (Seguidilla) .75
8. Cuba (Caprice) .60

Tango, in A min. .75

Tango, in D .30

Valse, No. I, in A 1.00

Valse, No. II, in F 1.00

Valse-Caprice 1.00

Valses de Salon
[Six numbers] comp. n. 1.40

La Vega n. 1.60

Yvonne en Visite
[Two numbers] comp. n. 1.00

Zambra-Granadina (Oriental dance) 1.00

Zaragoza (Caprice Espagnol) n. 1.00

Zortzico .60

BOSTON, MASS.: THE BOSTON MUSIC COMPANY

Spanish Rhapsody

Edited by Henry Clough-Leighter

ISAAC ALBENIZ

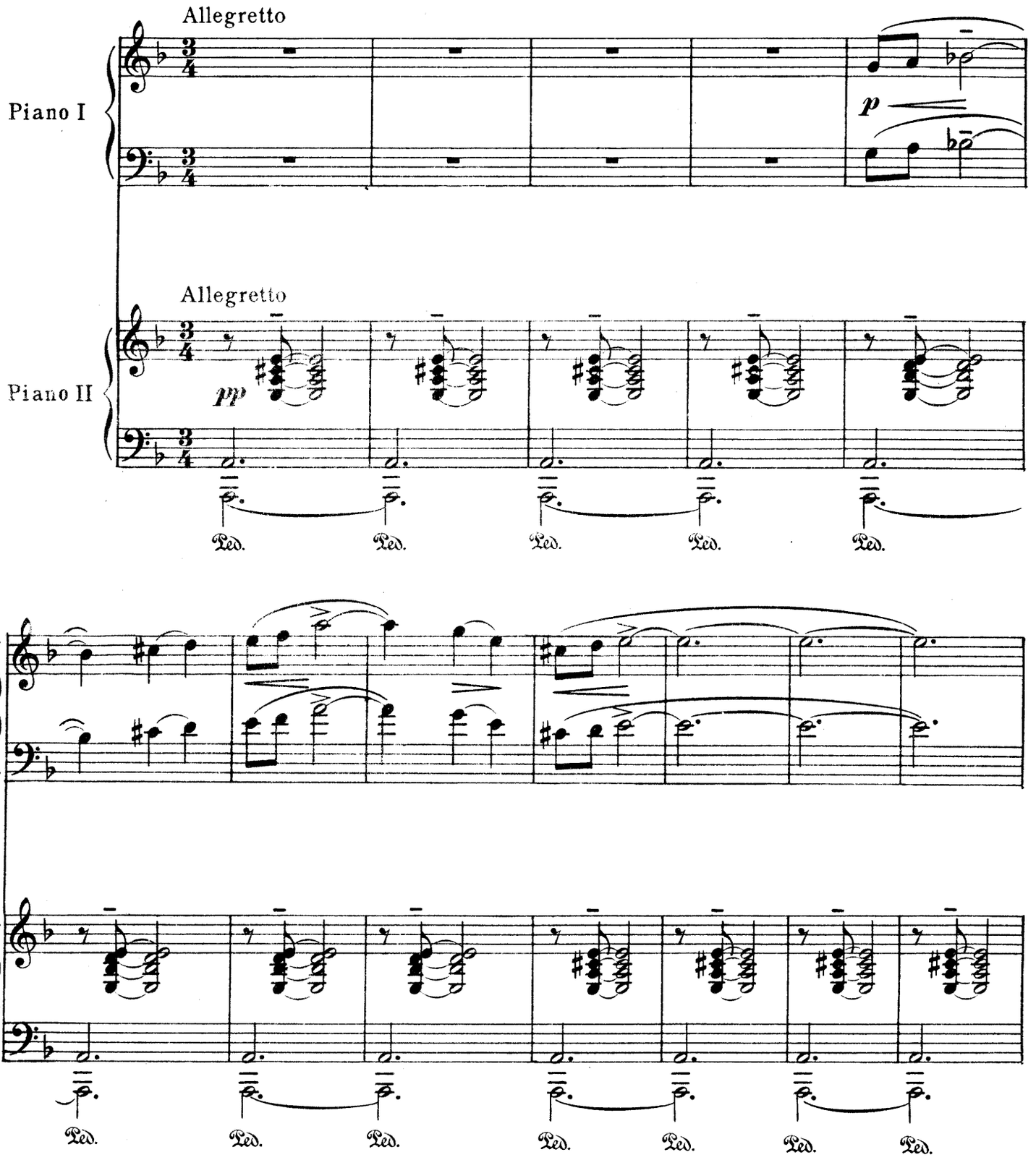

Copyright, 1916, by The Boston Music Co.

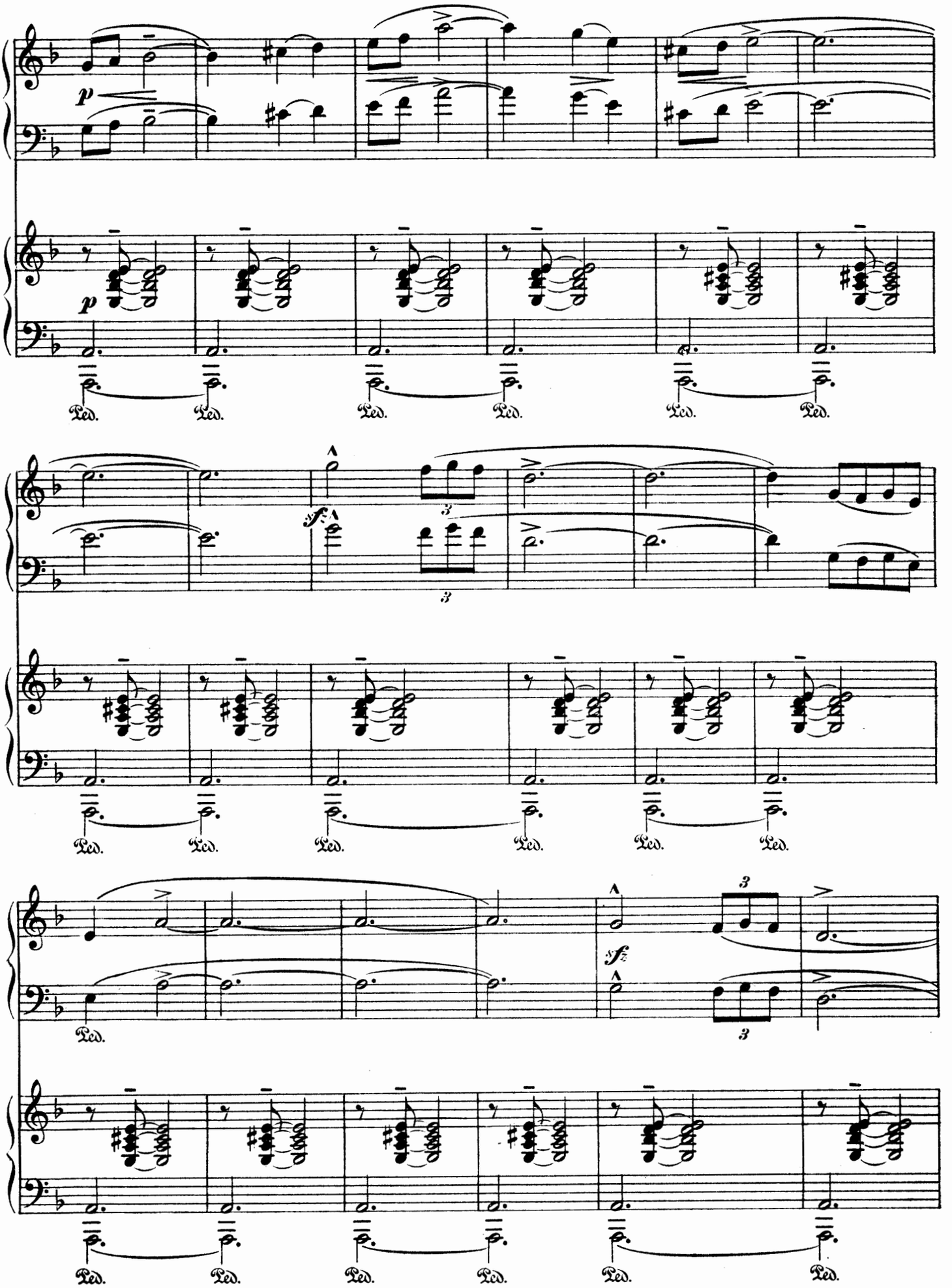
p
p
Ped.
sf
3
sfz

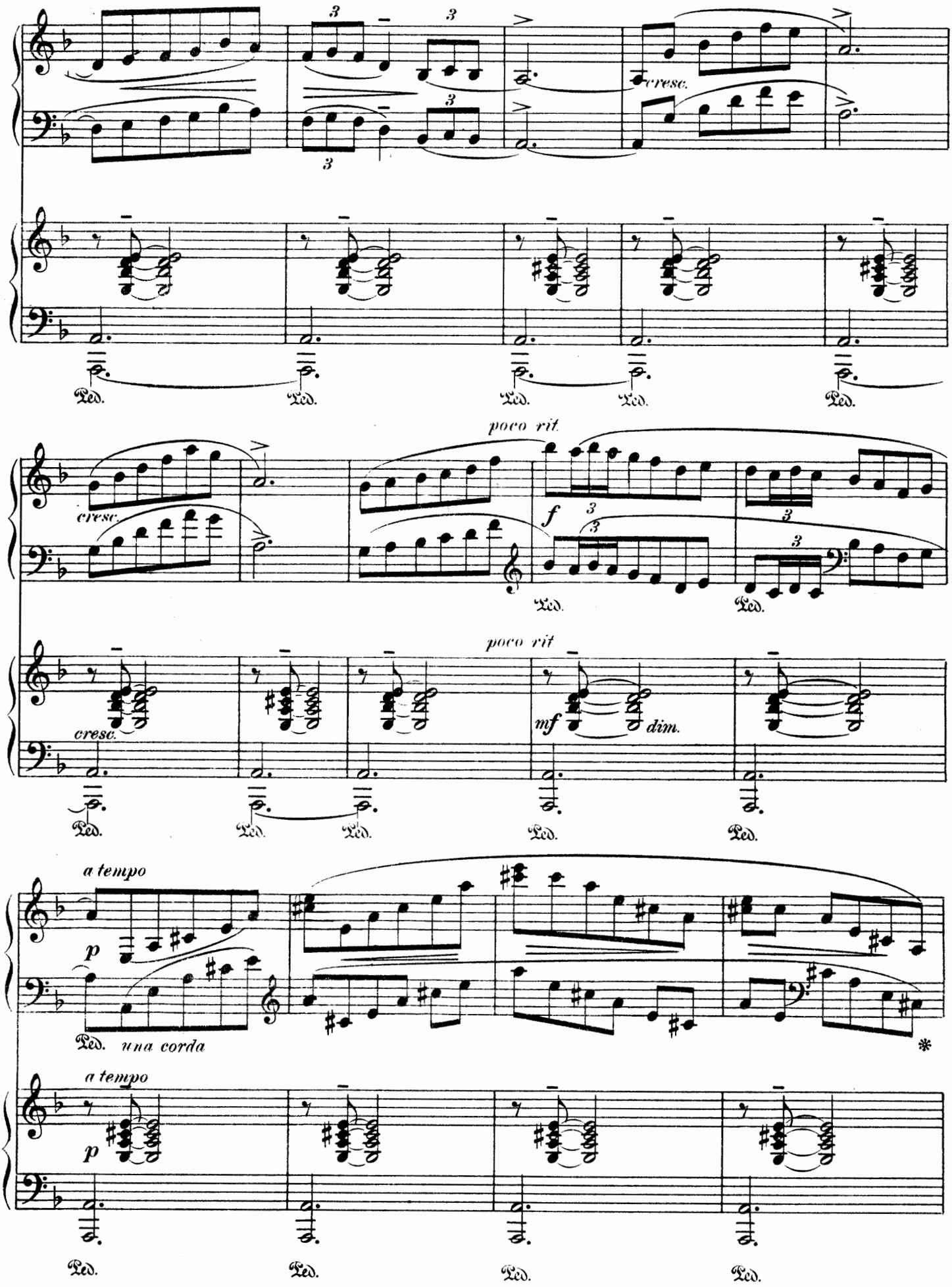
cresc.
Ped.
poco rit.
f
cresc.
poco rit
mf
dim.
a tempo
p
una corda
a tempo
p

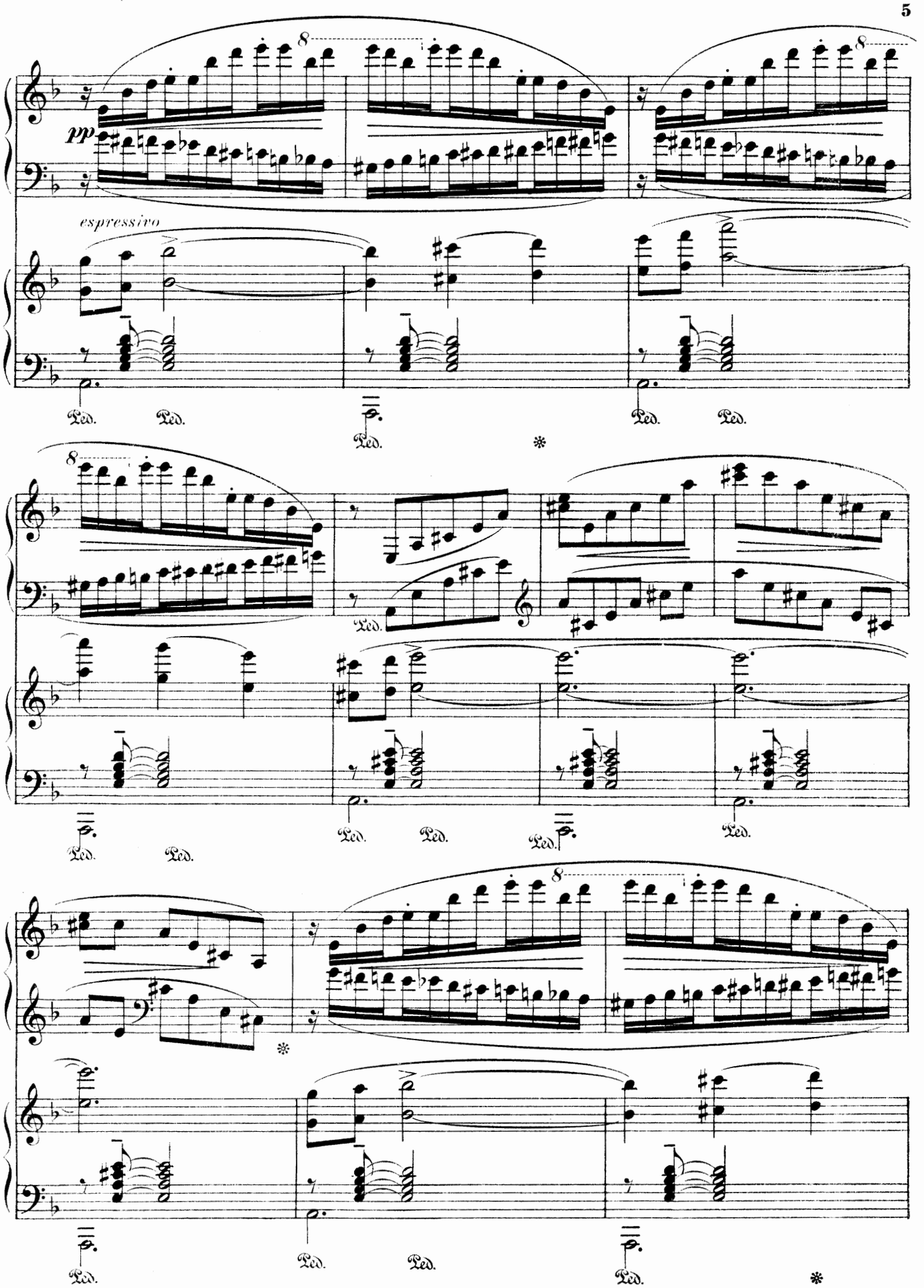
pp
espressivo
8
Ped.
*

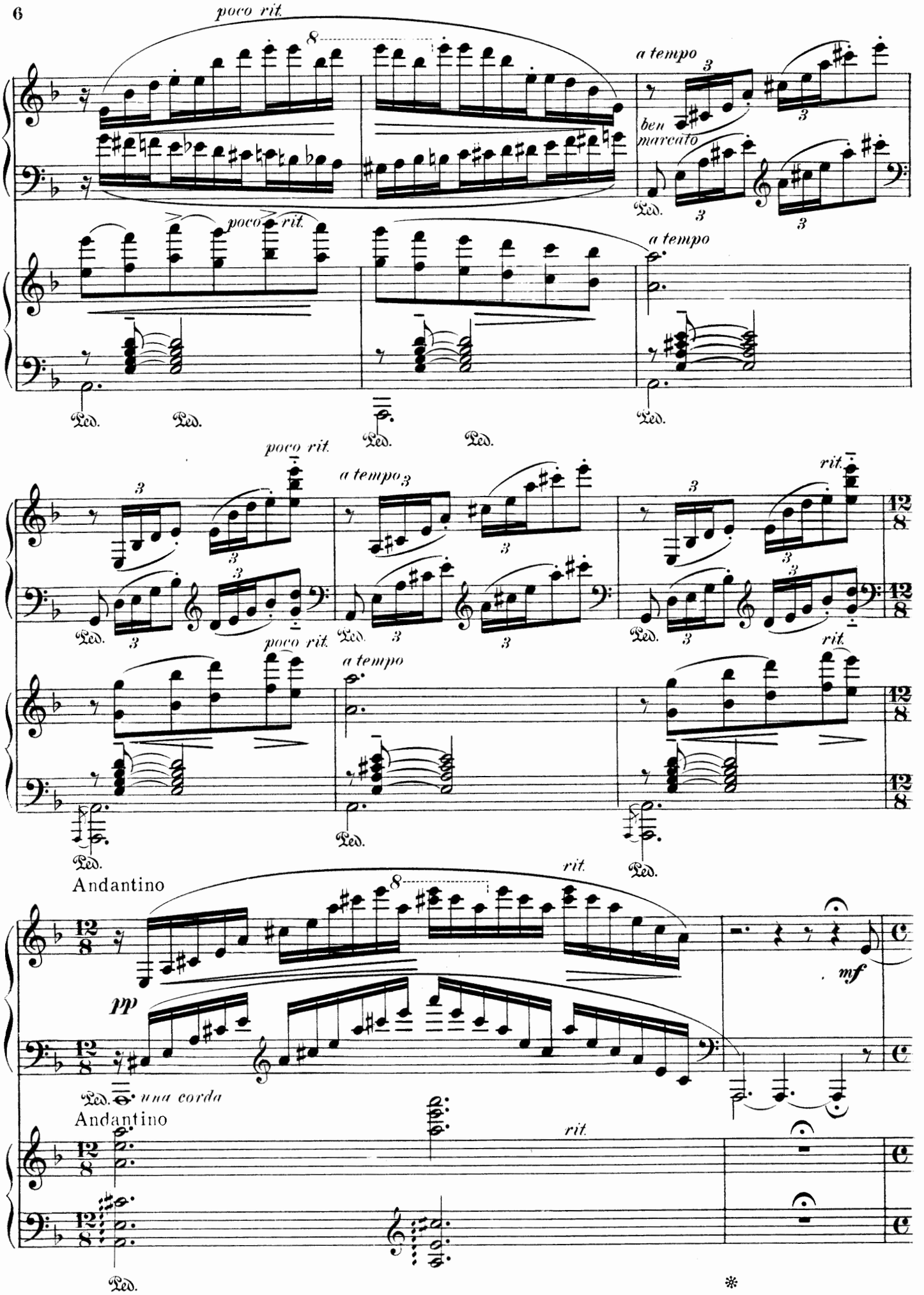
poco rit.
a tempo
ben marcato
poco rit.
a tempo
Ped.
poco rit.
a tempo
rit.
poco rit.
a tempo
rit.
Andantino
rit.
pp
mf
una corda
Andantino
rit.

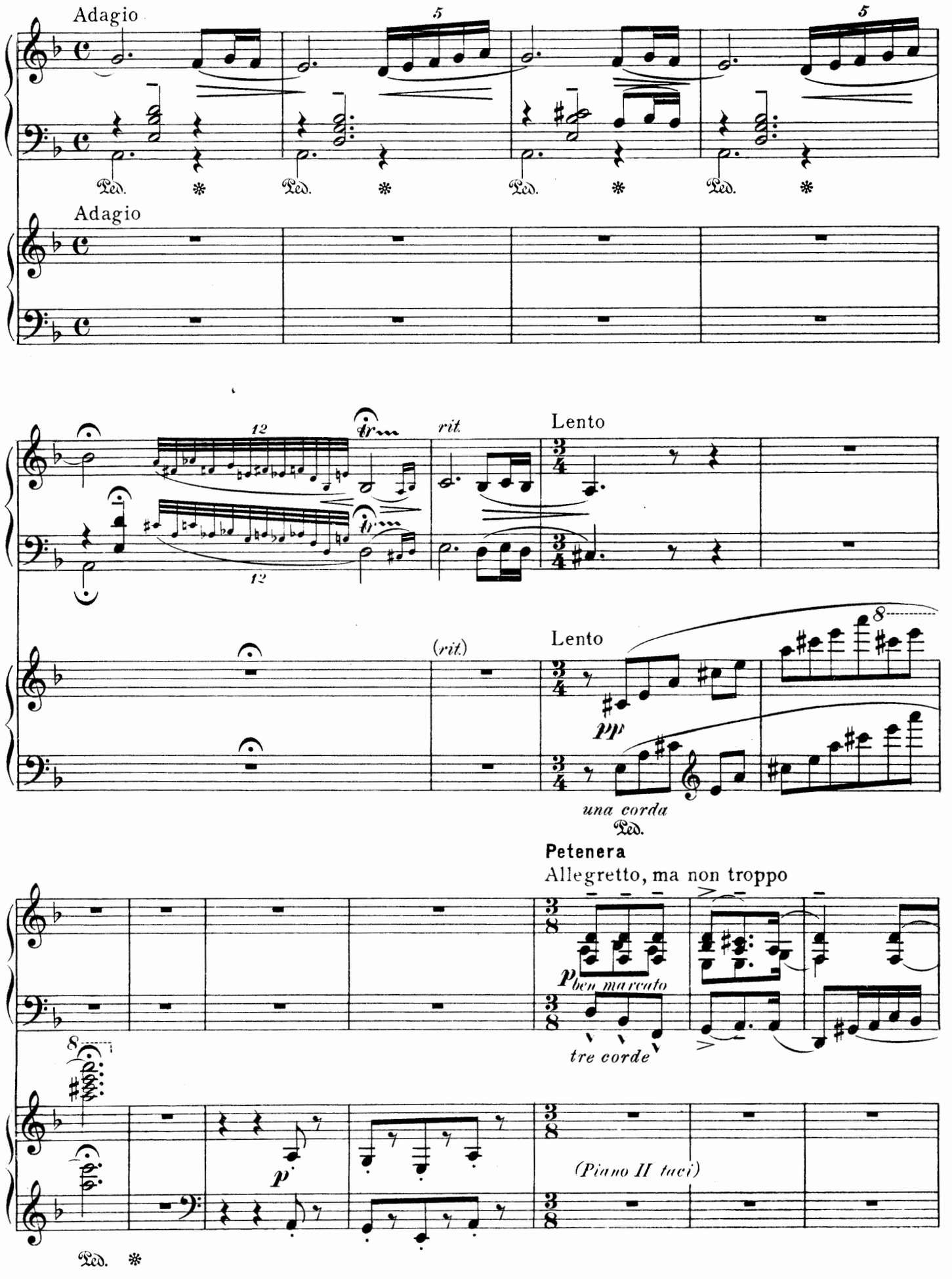
Adagio
5
Ped.
Adagio
12
rit.
Lento
(rit.)
Lento
pp
una corda
Ped.
Petenera
Allegretto, ma non troppo
p ben marcato
tre corde
p
(Piano II taci)
Ped.

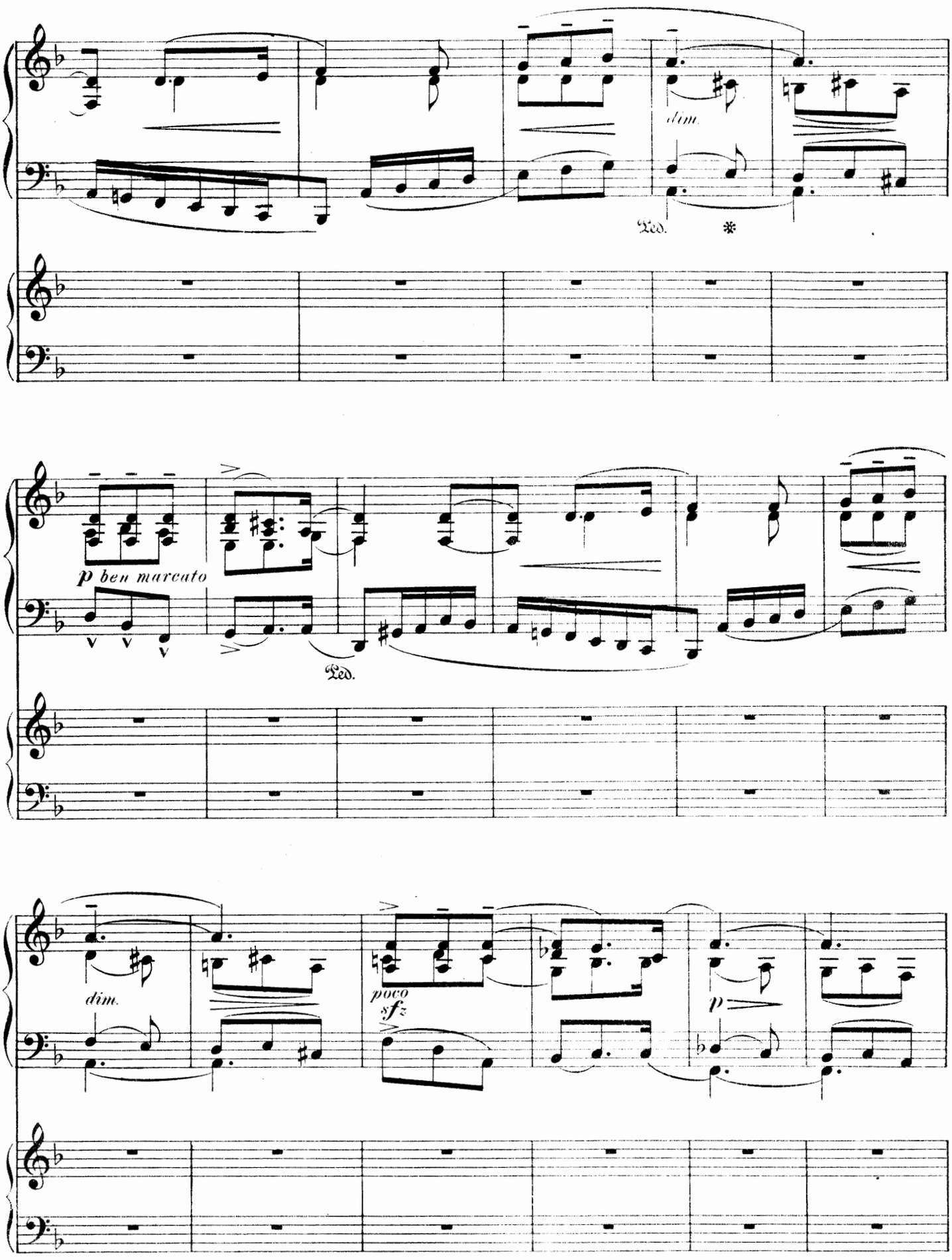
dim.
Ped.
*
p ben marcato
Ped.
dim.
poco
sfz
p

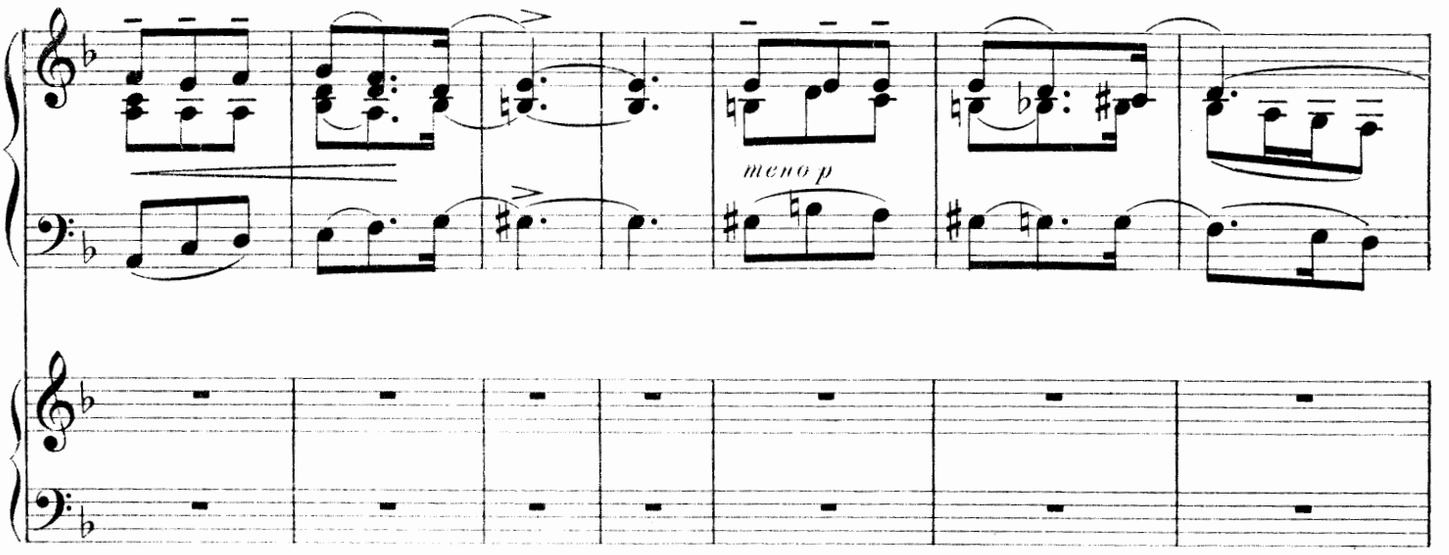
meno p

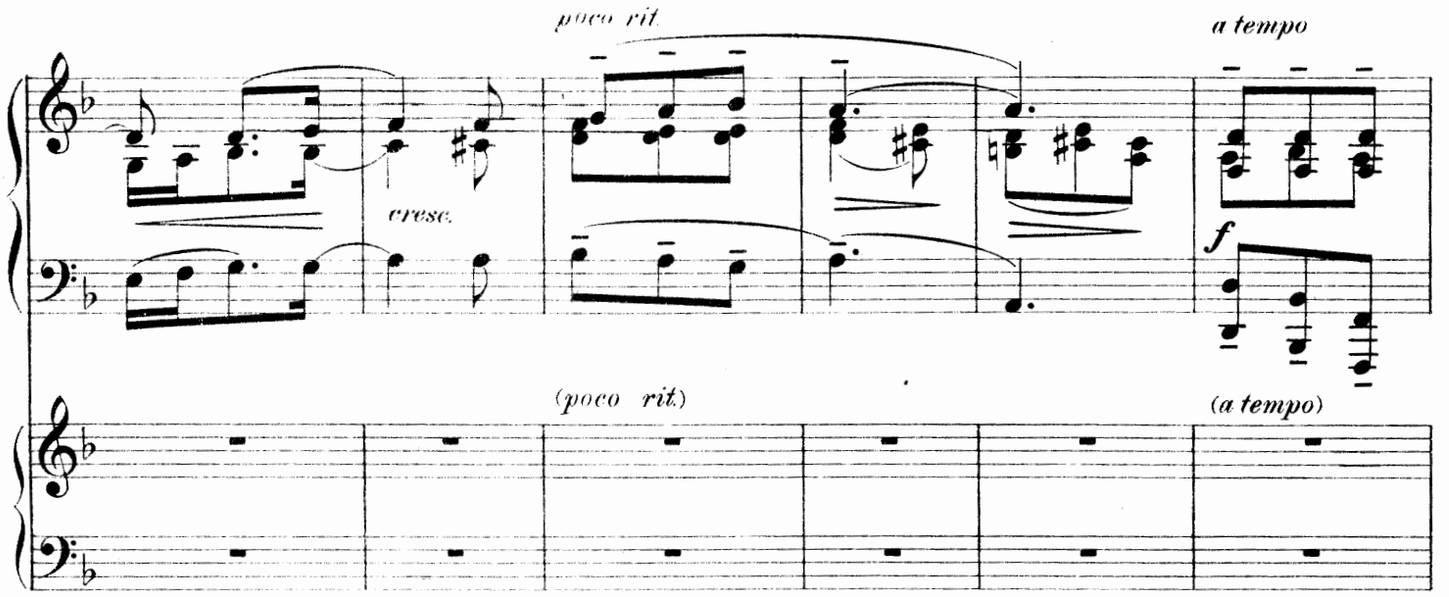
poco rit
a tempo
cresc.
f
(poco rit)
(a tempo)

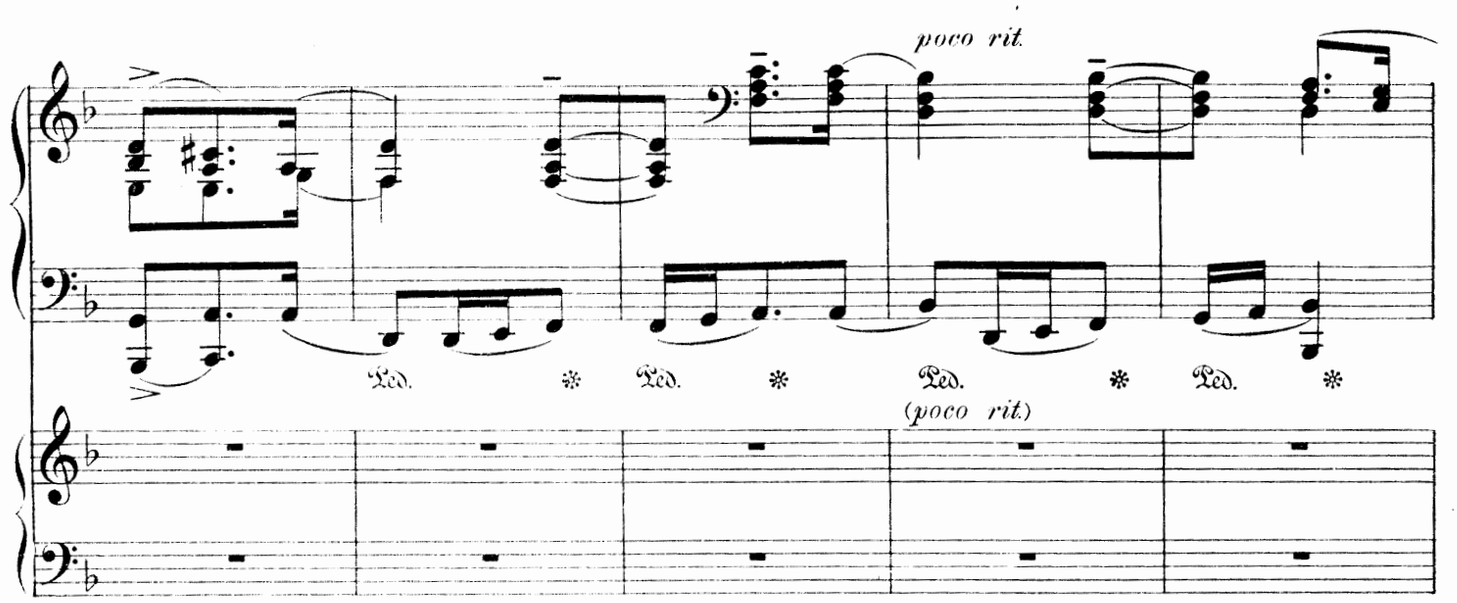
poco rit.
Ped.
Ped.
Ped.
Ped.
(poco rit.)

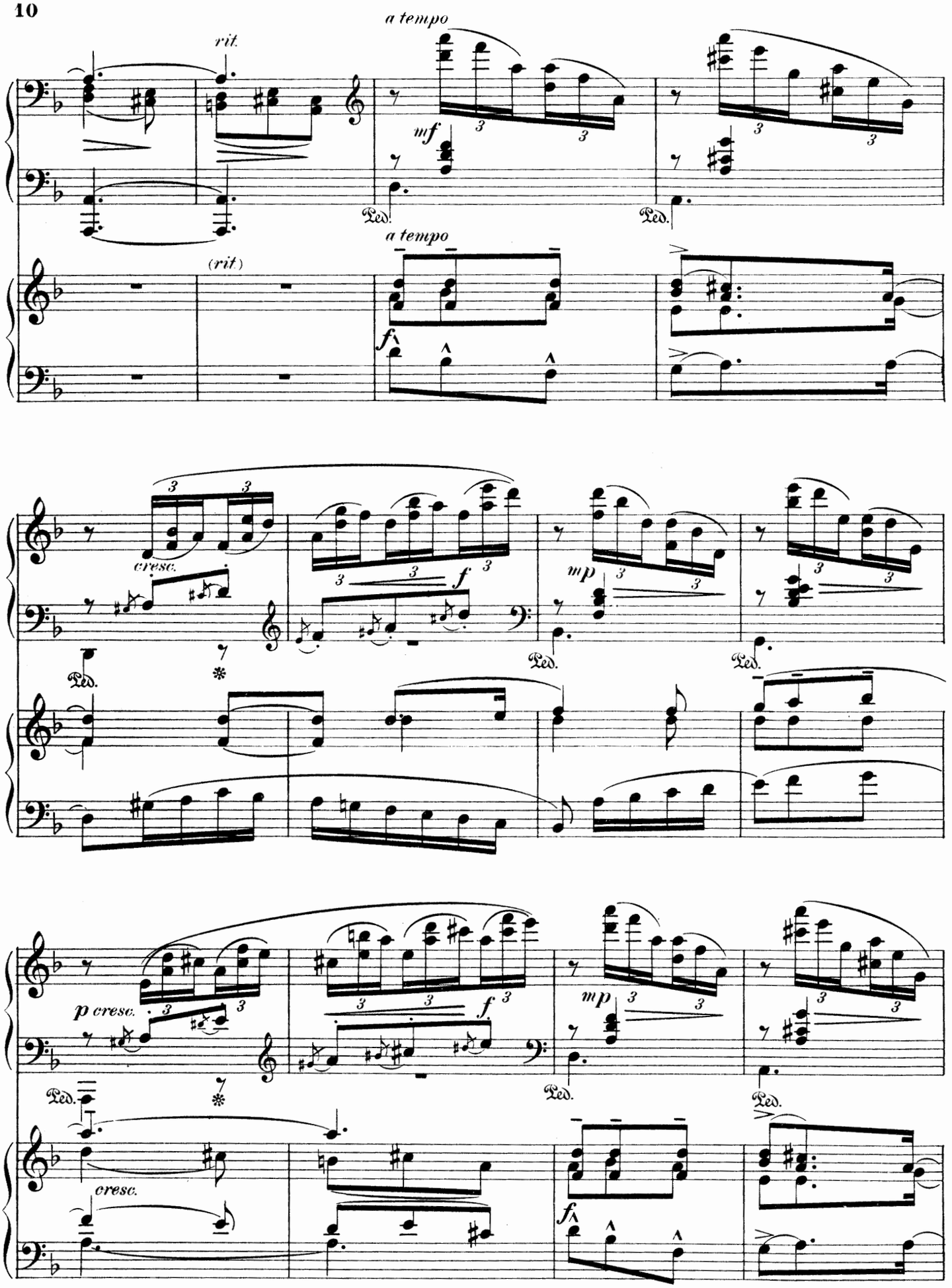
rit.
a tempo
mf
Ped.
Ped.
(rit)
a tempo
f
cresc.
f
mp
Ped.
Ped.
Ped.
p cresc.
f
mp
Ped.
Ped.
Ped.
cresc.
f

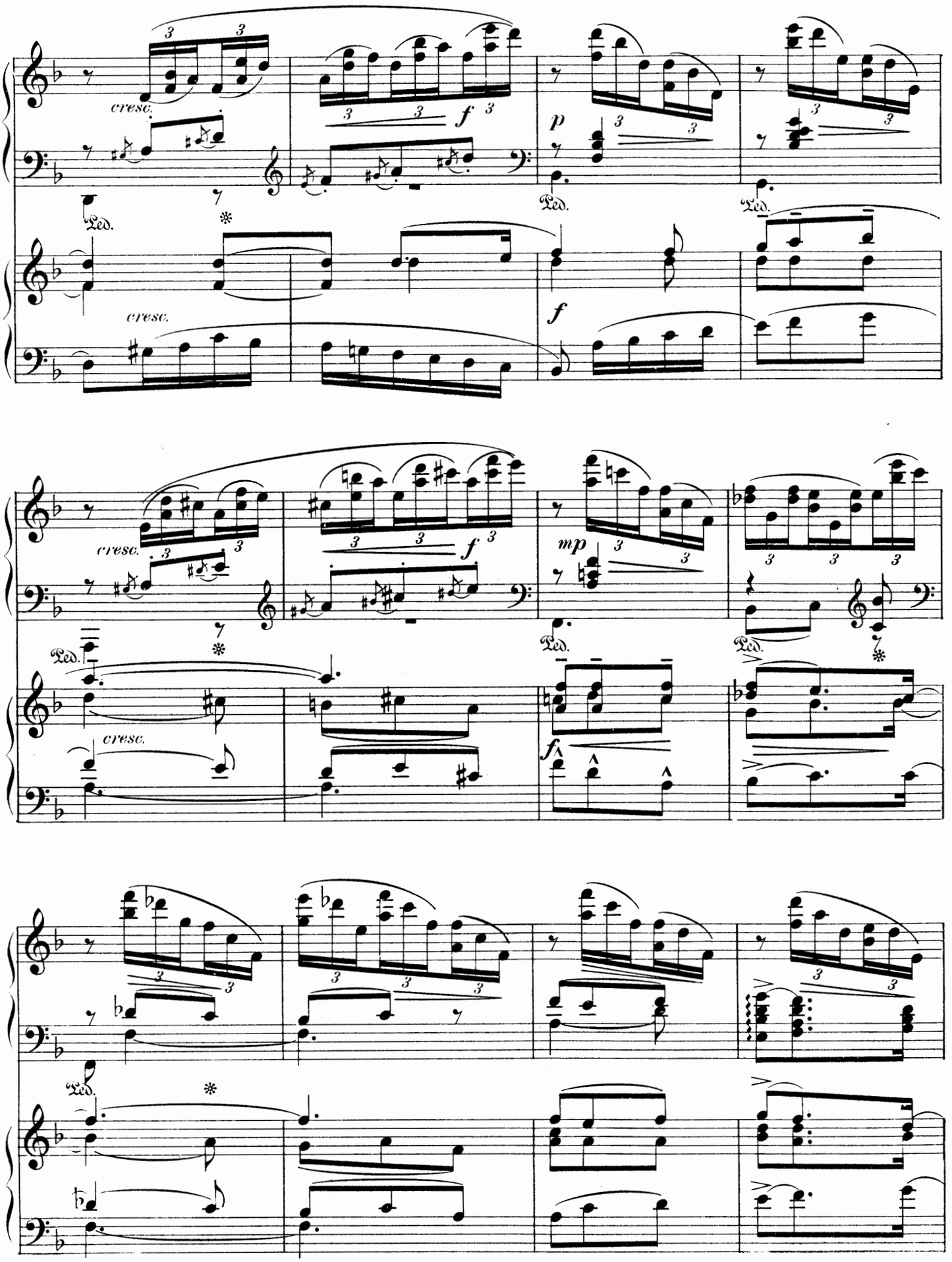
cresc.
f
p
Ped.
cresc.
f
mp
fz

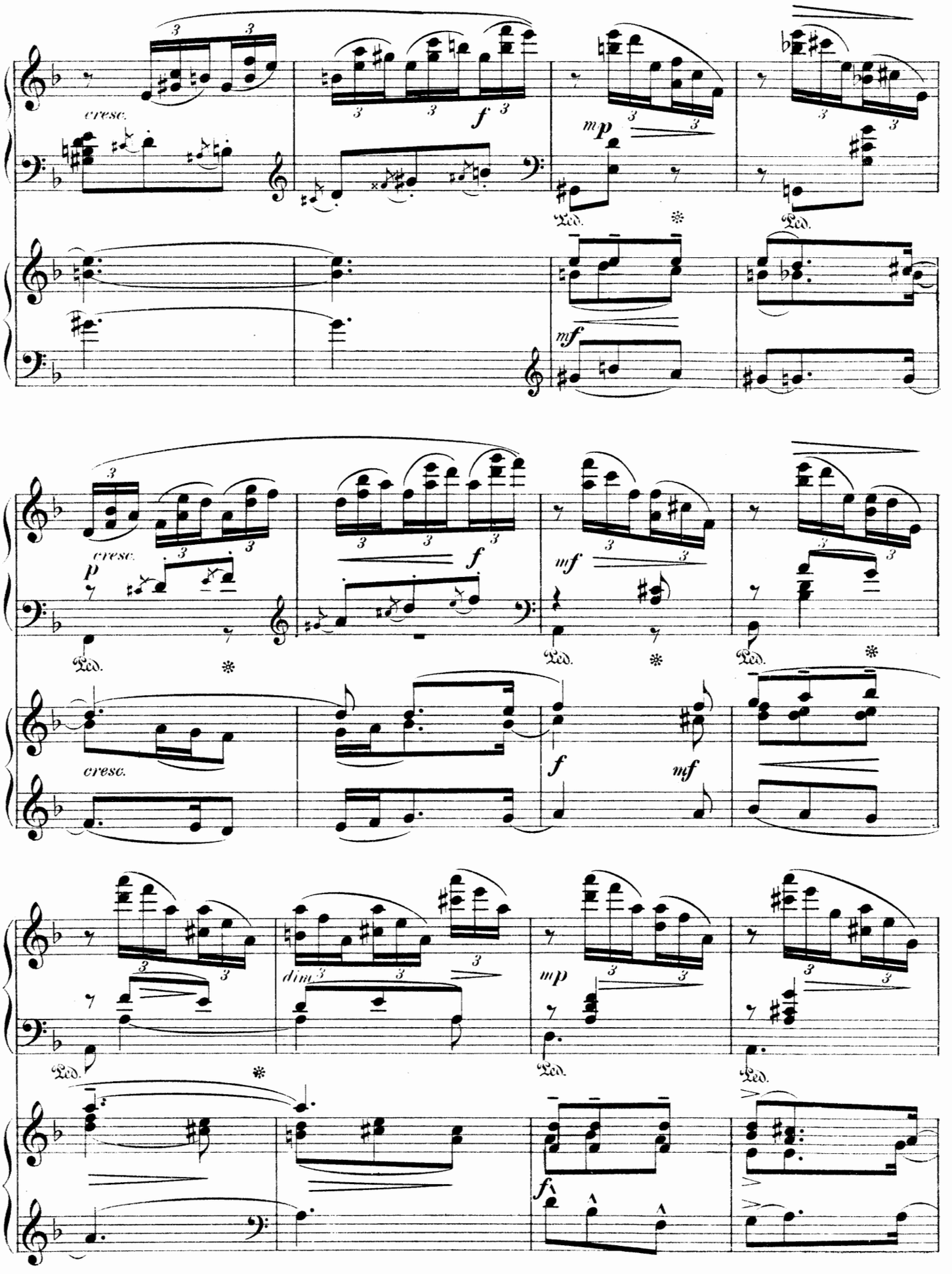
cresc.
f
mp
mf
Ped.
cresc.
p
f
mf
Ped.
cresc.
f
mf
dim.
mp
Ped.
f

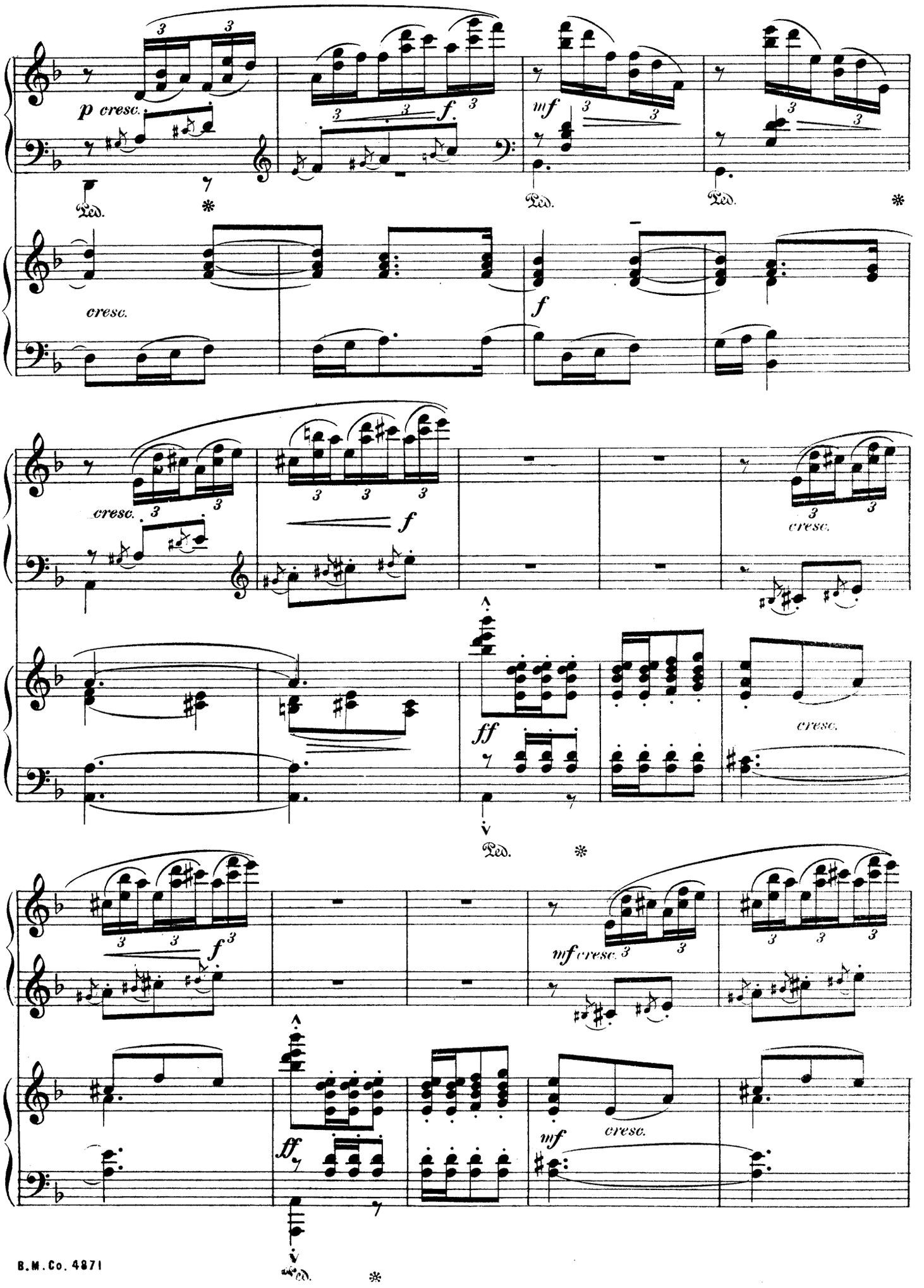
p cresc.
f.
mf
cresc.
f
cresc.
f
cresc.
ff
cresc.
f
mf cresc.
ff
mf
cresc.
Ped.

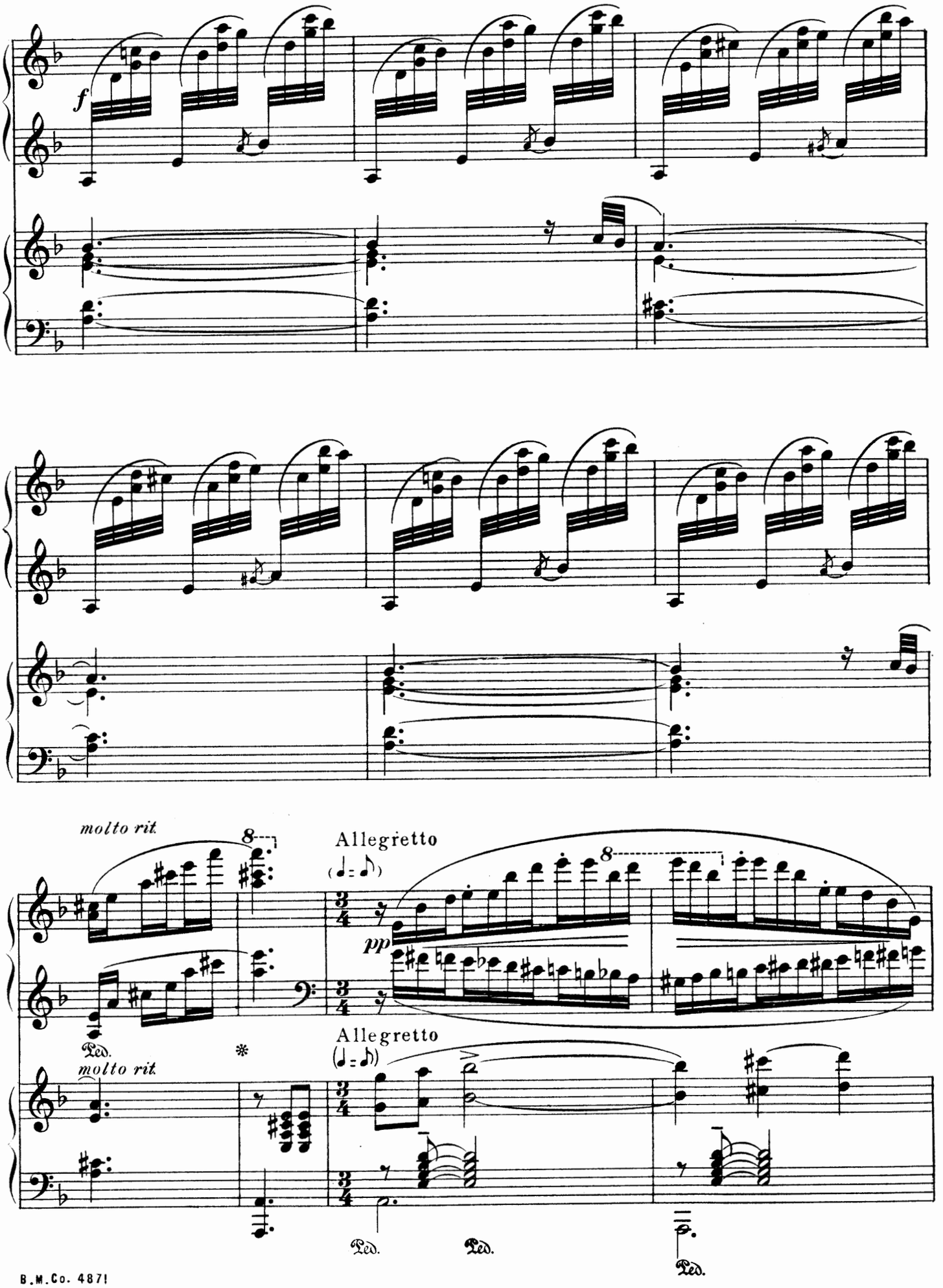
f
molto rit.
8
Allegretto
(♩= ♪)
8
pp
Ped.
molto rit.
Allegretto
(♩= ♪)
Ped.
Ped.
Ped.

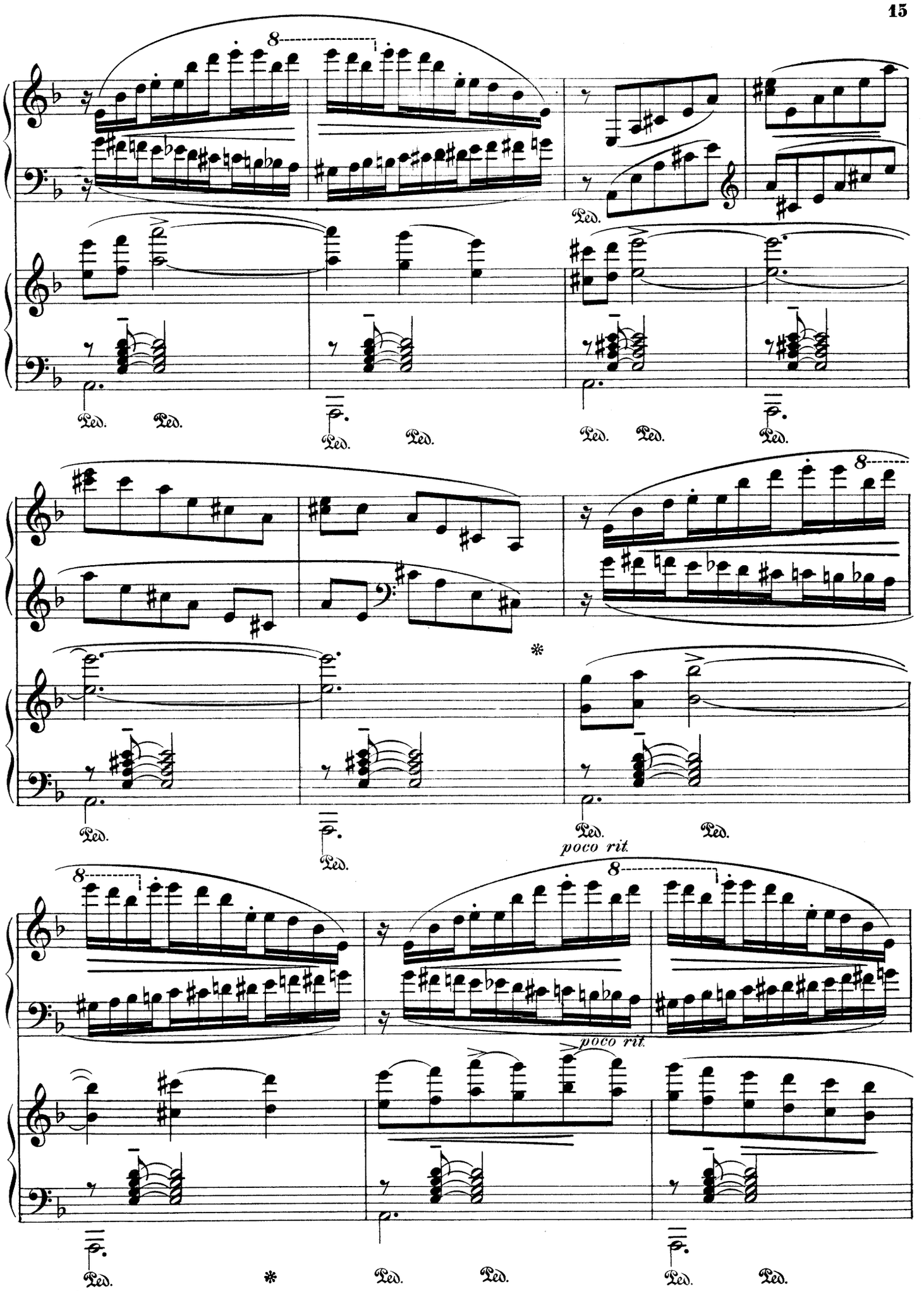
8
Ped.
poco rit.
poco rit.

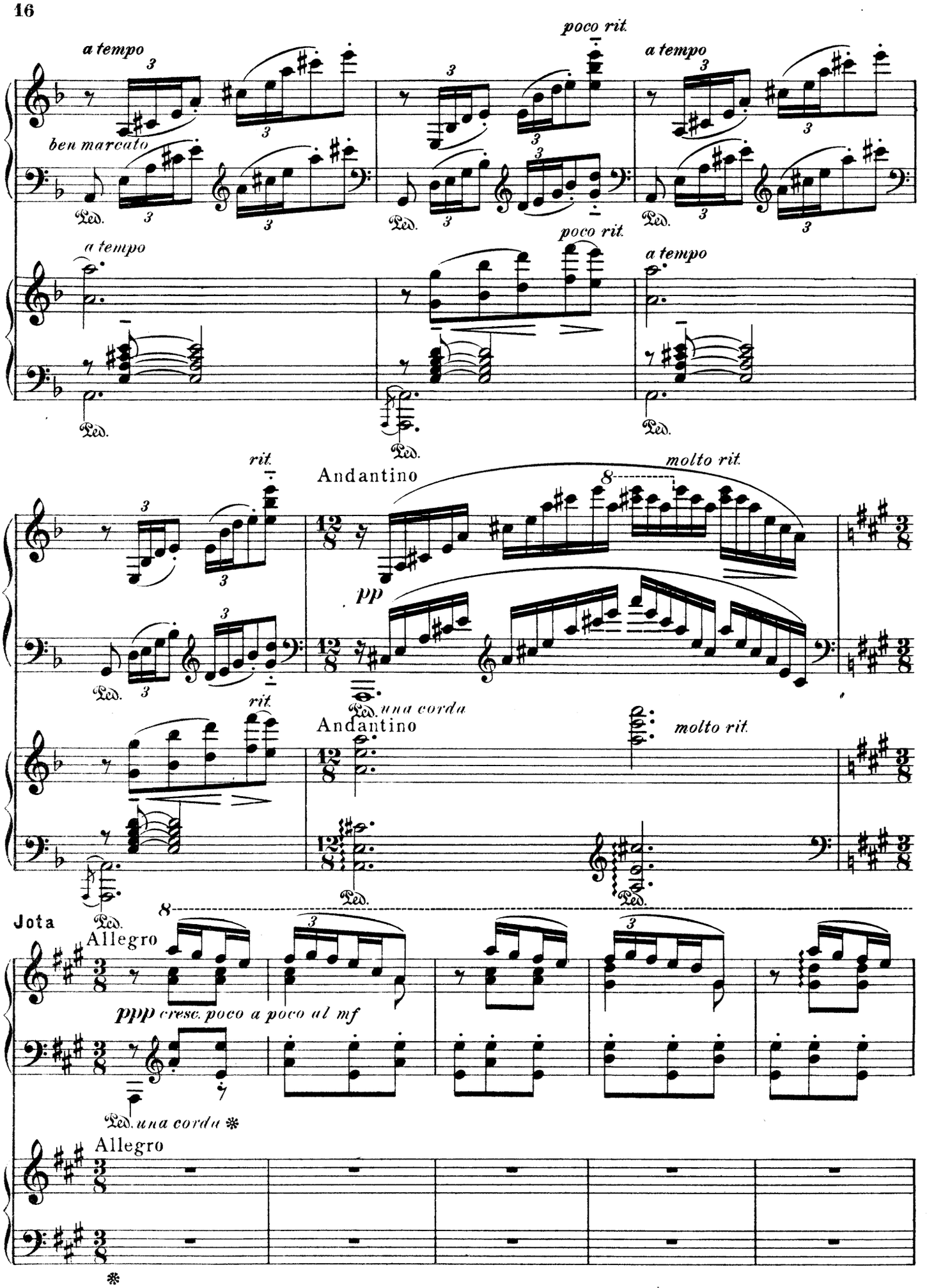
a tempo
poco rit.
a tempo
ben marcato
Ped.
a tempo
poco rit.
a tempo
Ped.
rit.
Andantino
molto rit.
pp
Ped. una corda
rit.
Andantino
molto rit.
Ped.
Jota
Allegro
ppp cresc. poco a poco al mf
Ped. una corda
Allegro

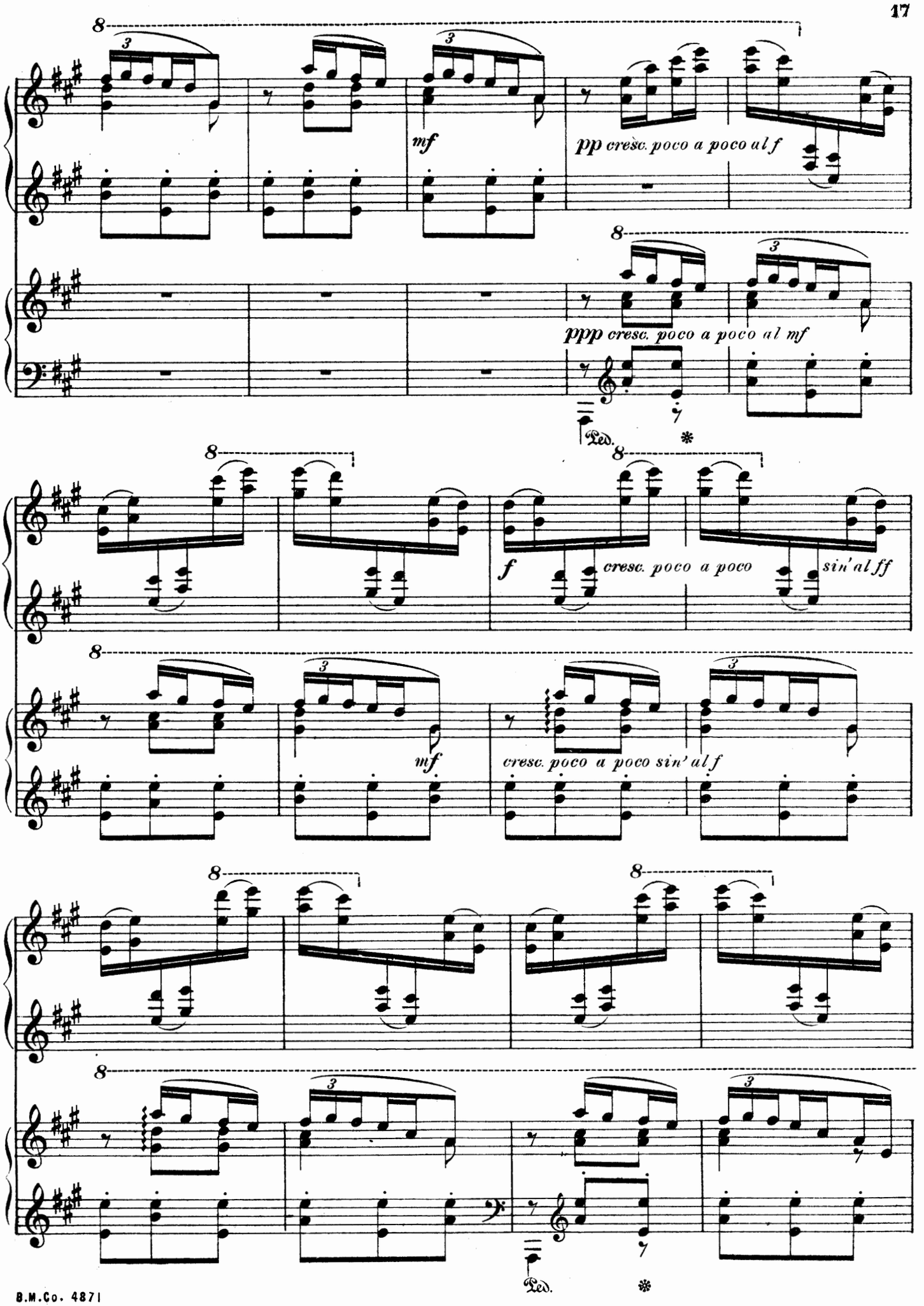
mf
pp cresc. poco a poco al f
ppp cresc. poco a poco al mf
Ped.
f
cresc. poco a poco
sin' al ff
mf
cresc. poco a poco sin' al f
Ped.

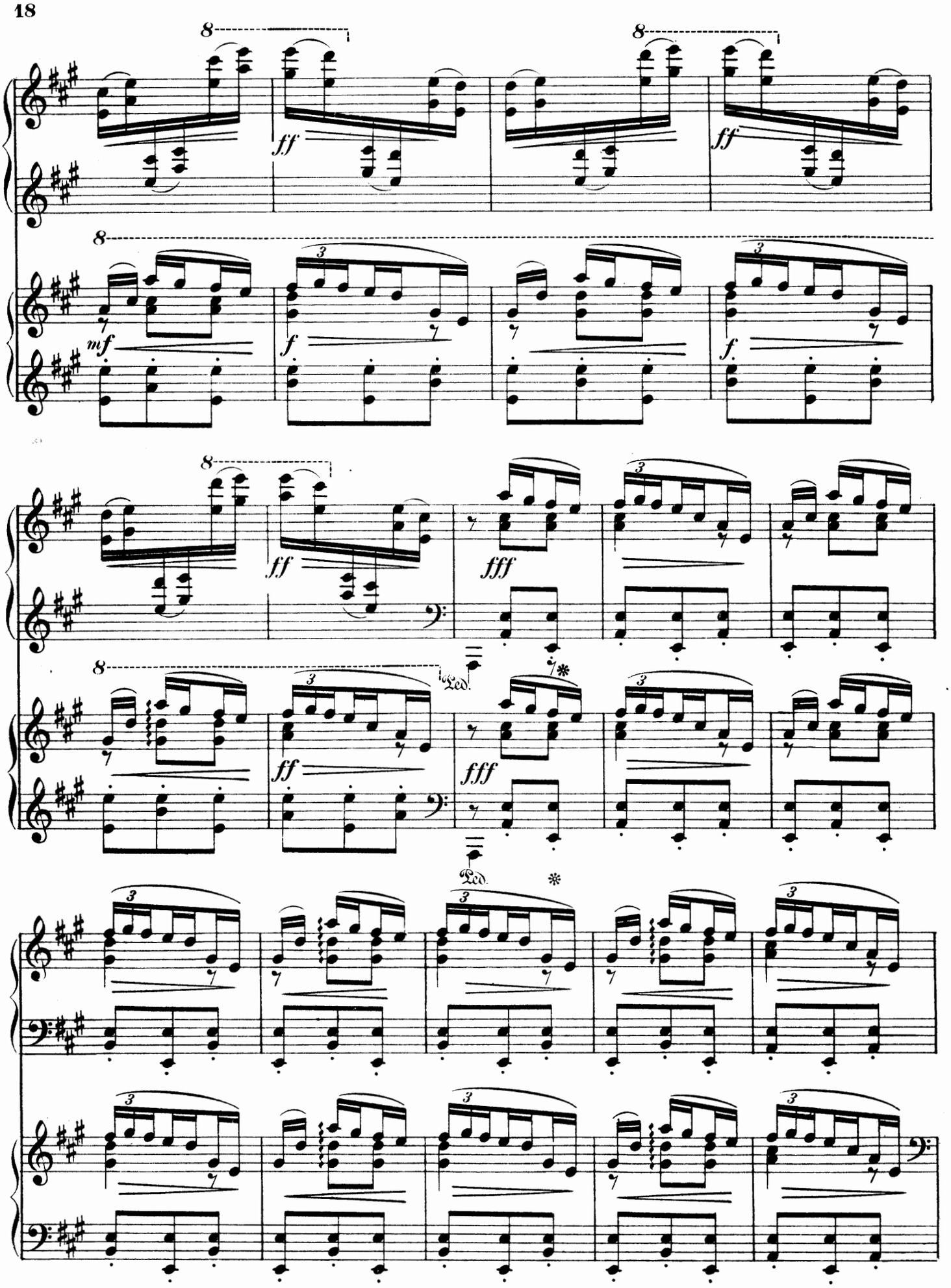
8
ff
mf
f
fff
Ped.

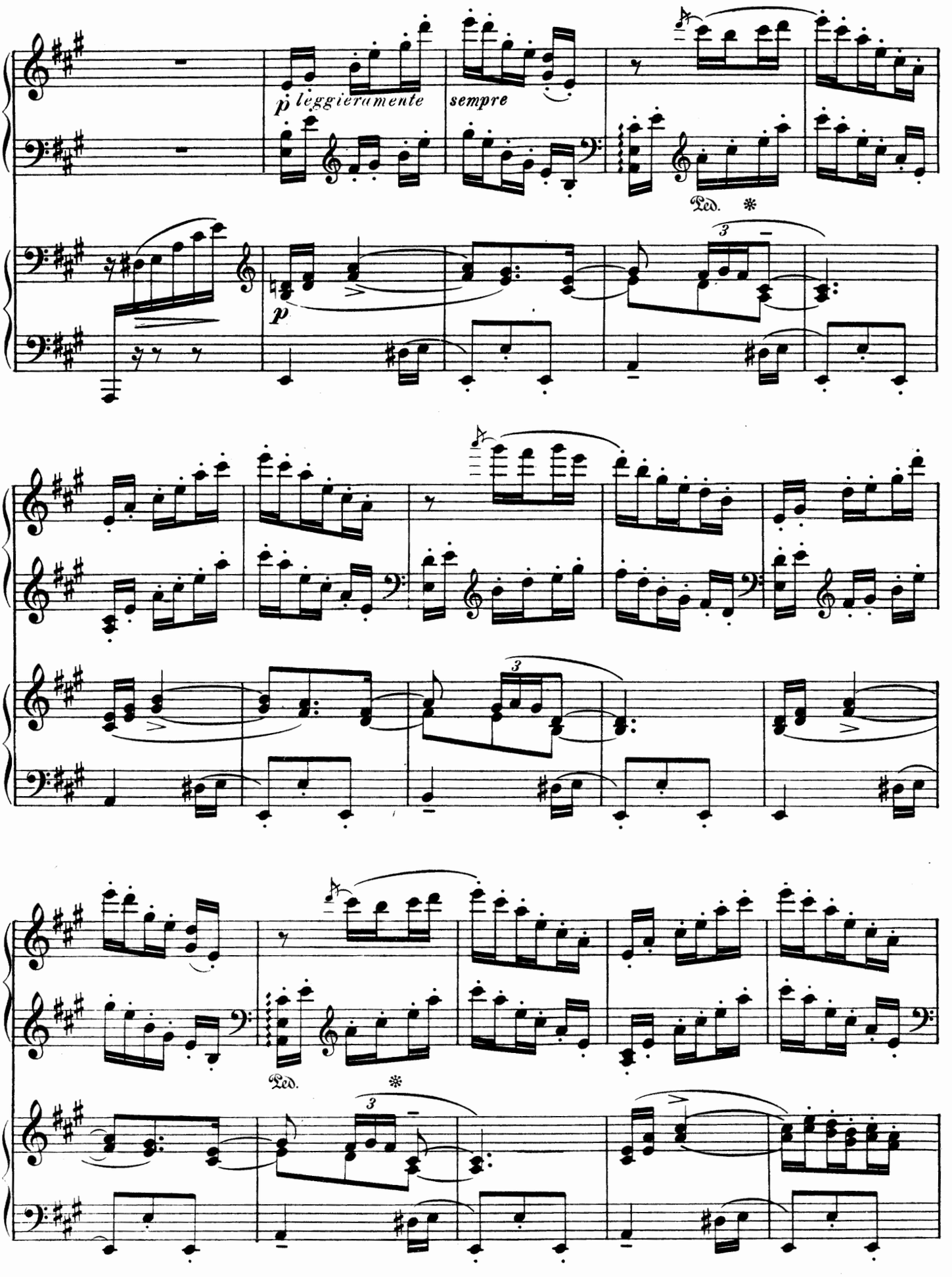
p leggieramente
sempre
Ped.
p
3
Ped.
3
3

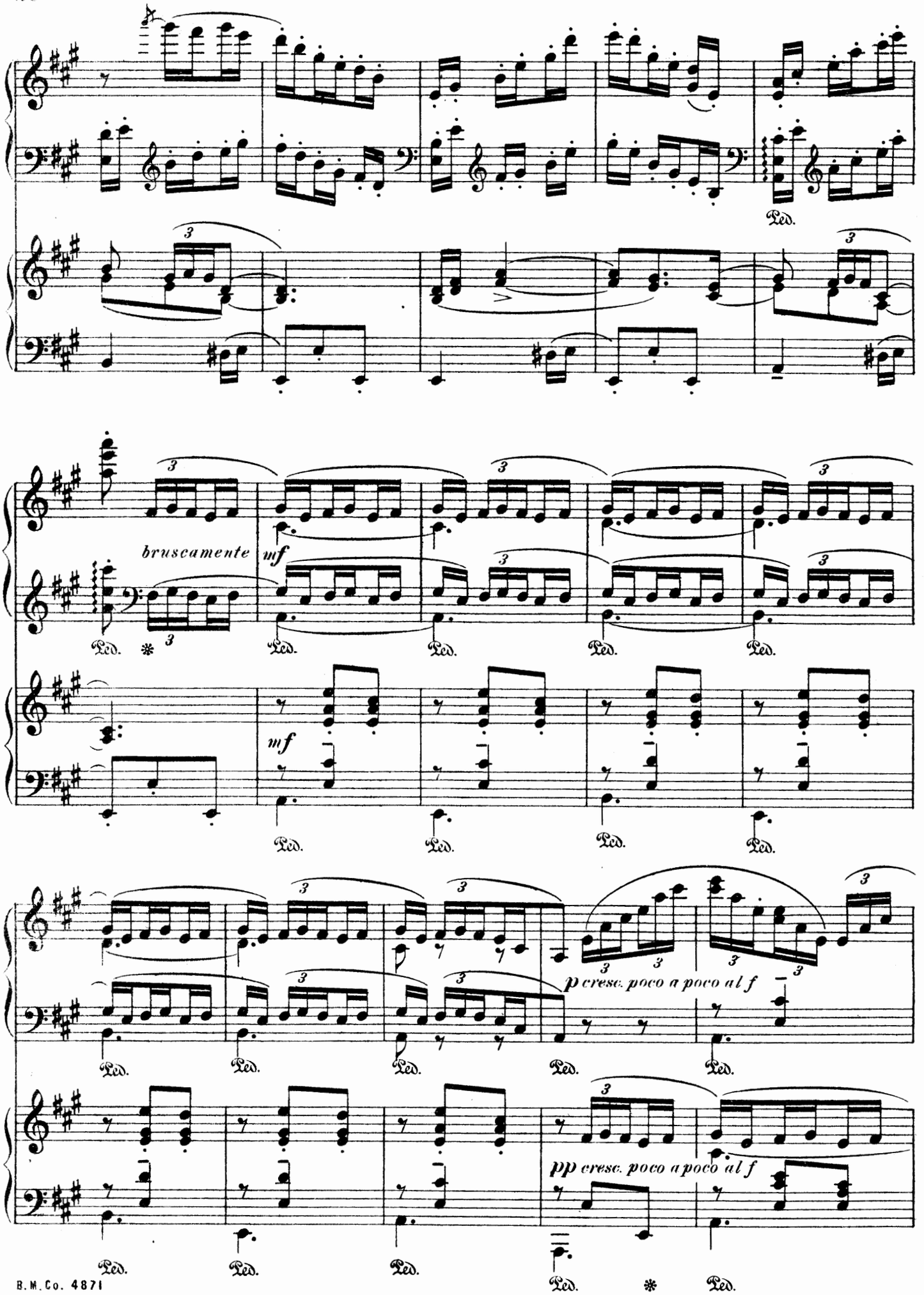
Ped.
bruscamente
mf
mf
p cresc. poco a poco al f
pp cresc. poco a poco al f

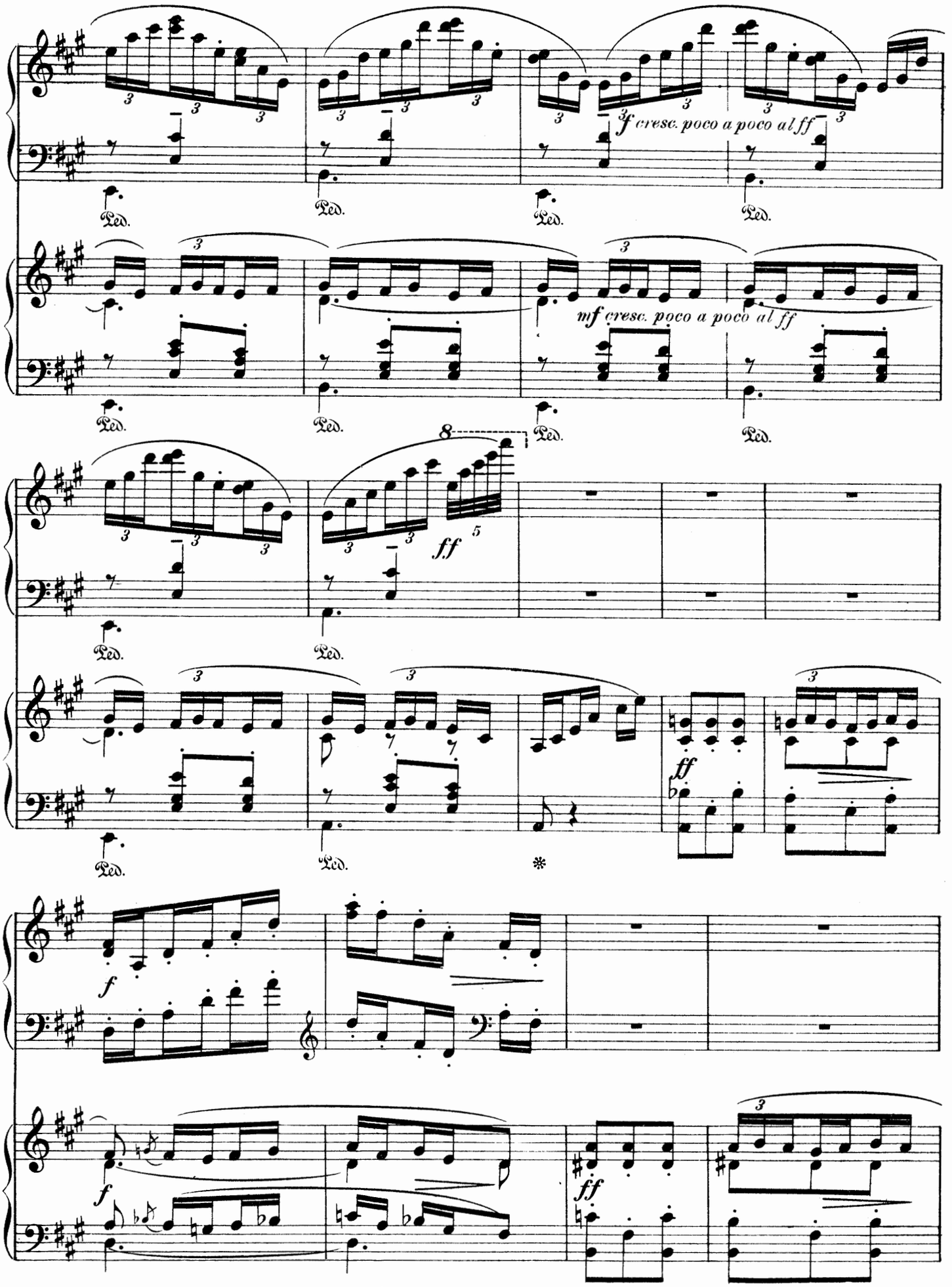
f cresc. poco a poco al ff
mf cresc. poco a poco al ff
ff
f
ff
f
ff
Ped.

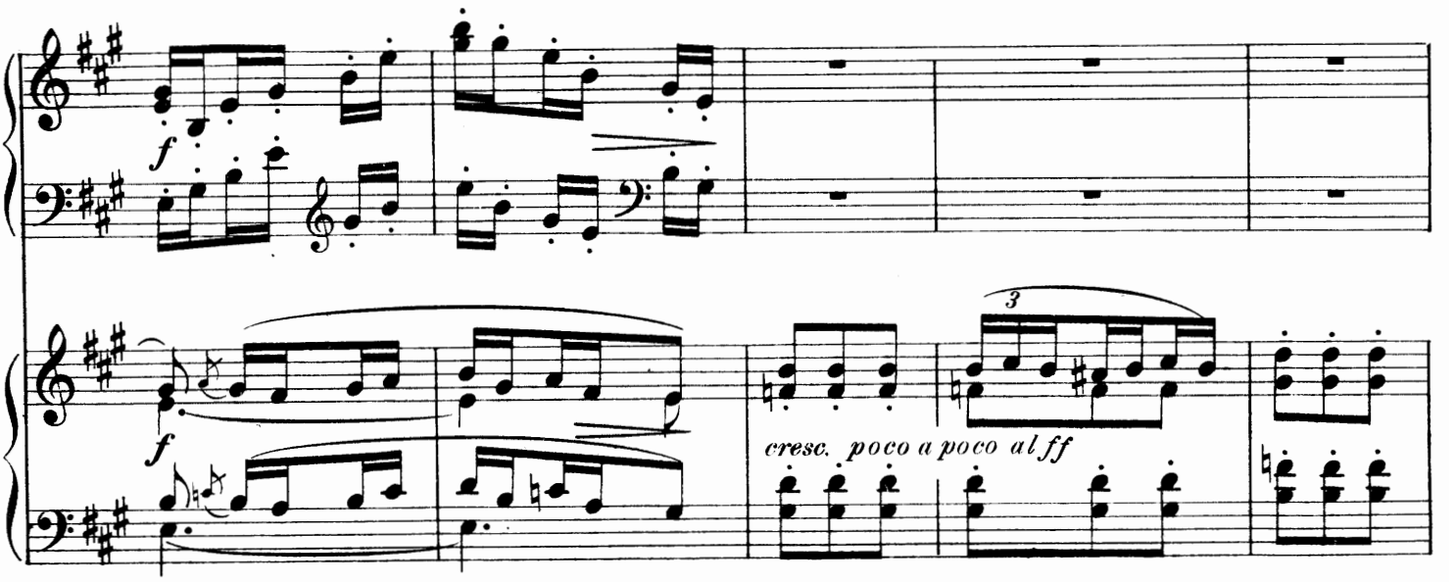

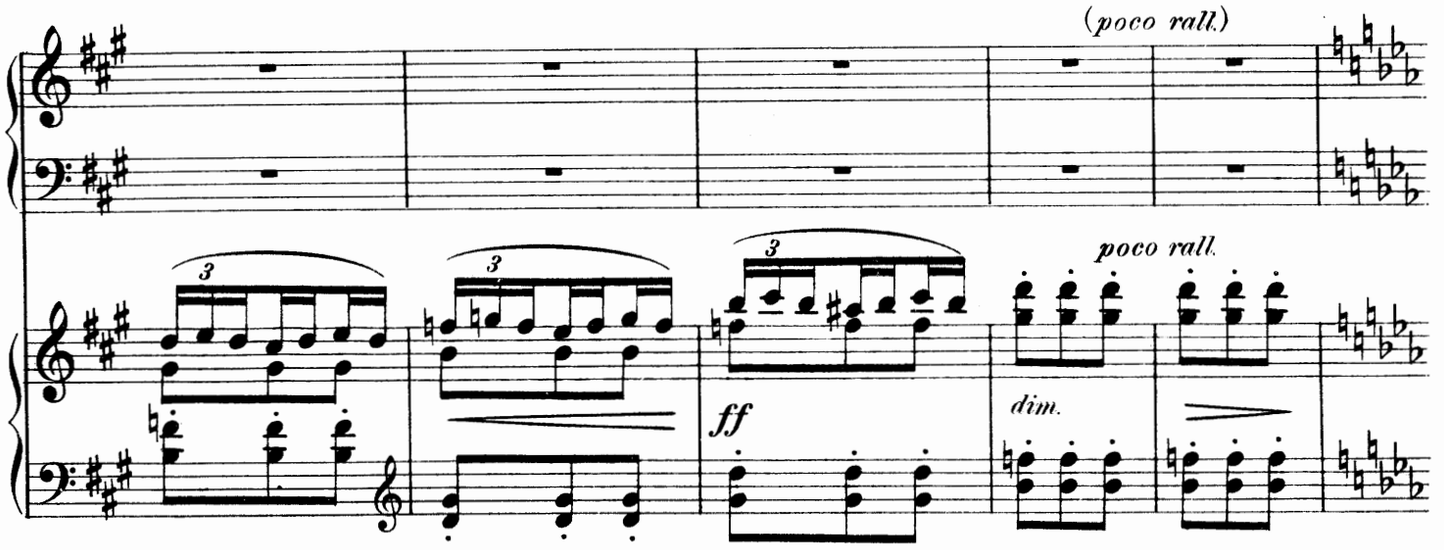

Malagueña

Andantino, ma non troppo

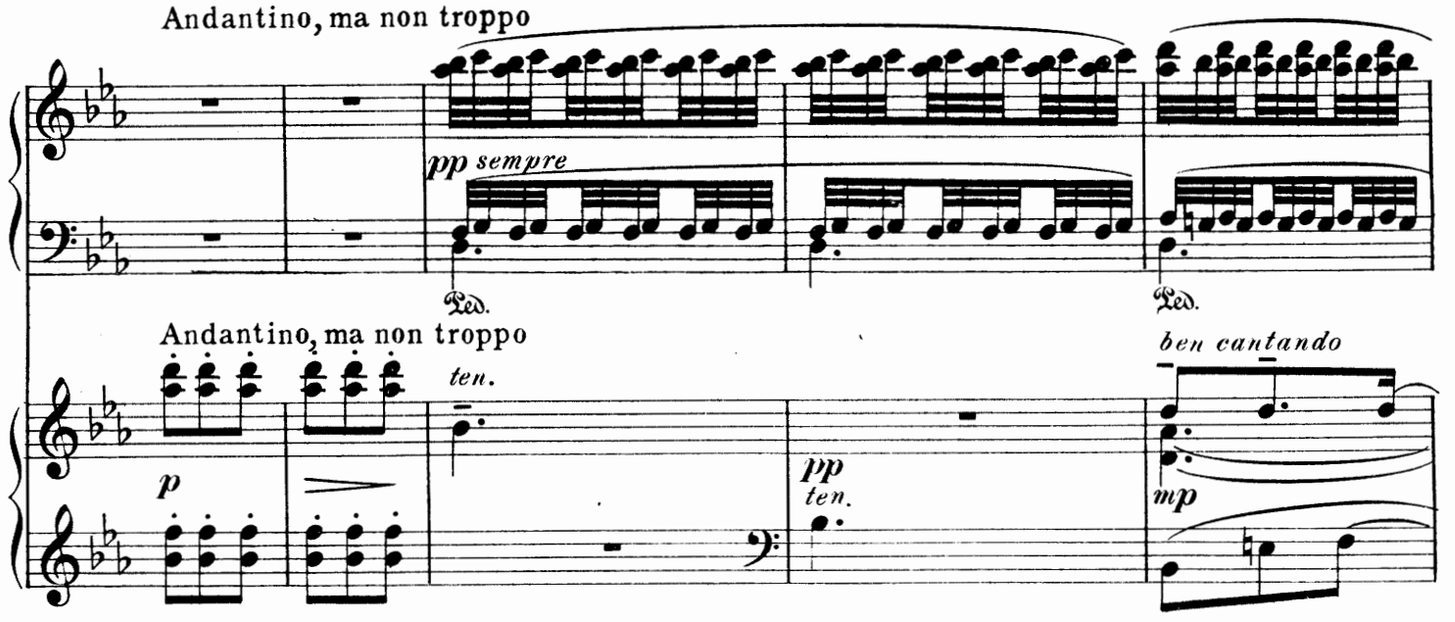

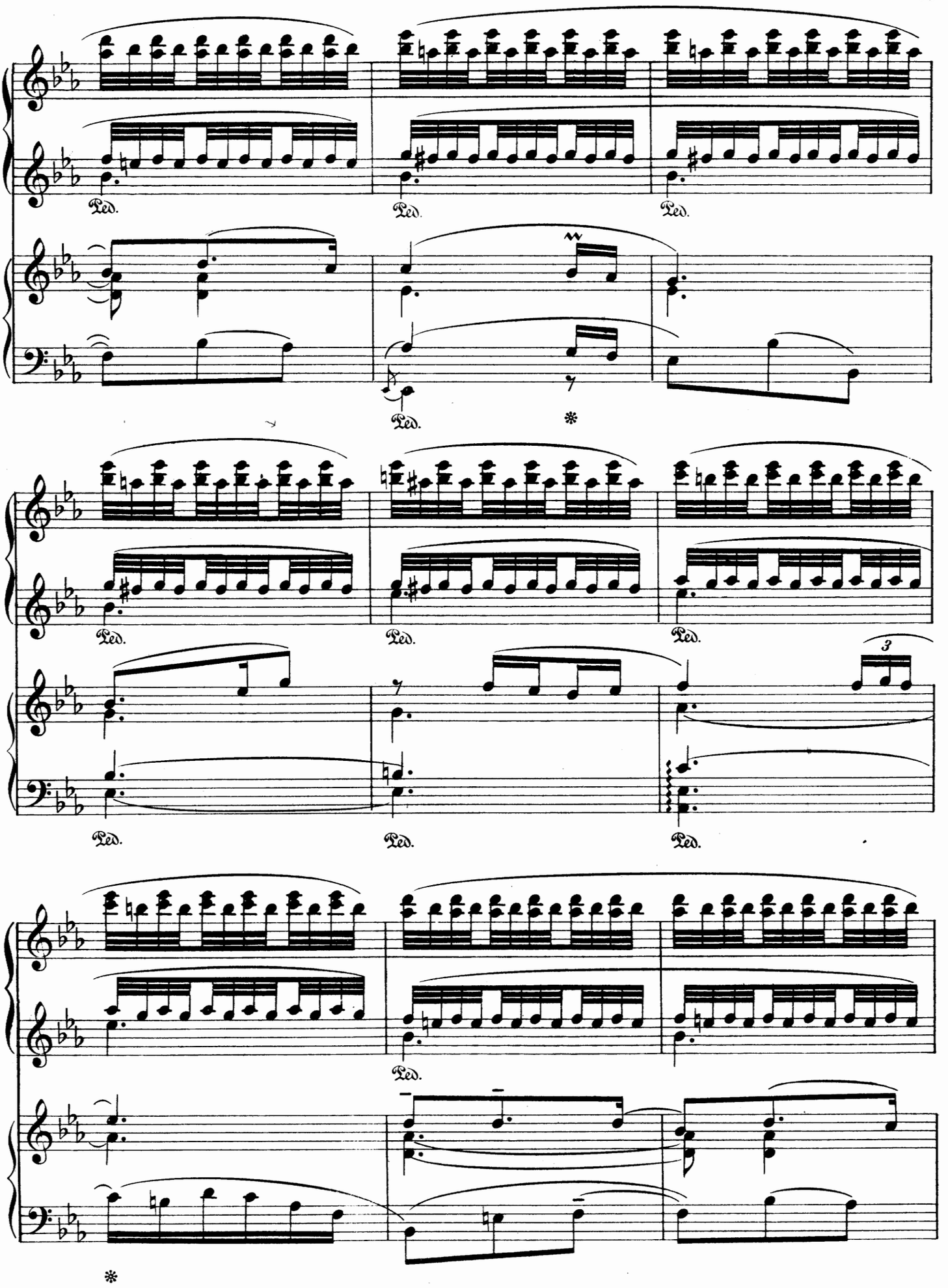
Ped.
Ped.
Ped.
Ped.
*
Ped.
Ped.
Ped.
3
Ped.
Ped.
Ped.
Ped.
*

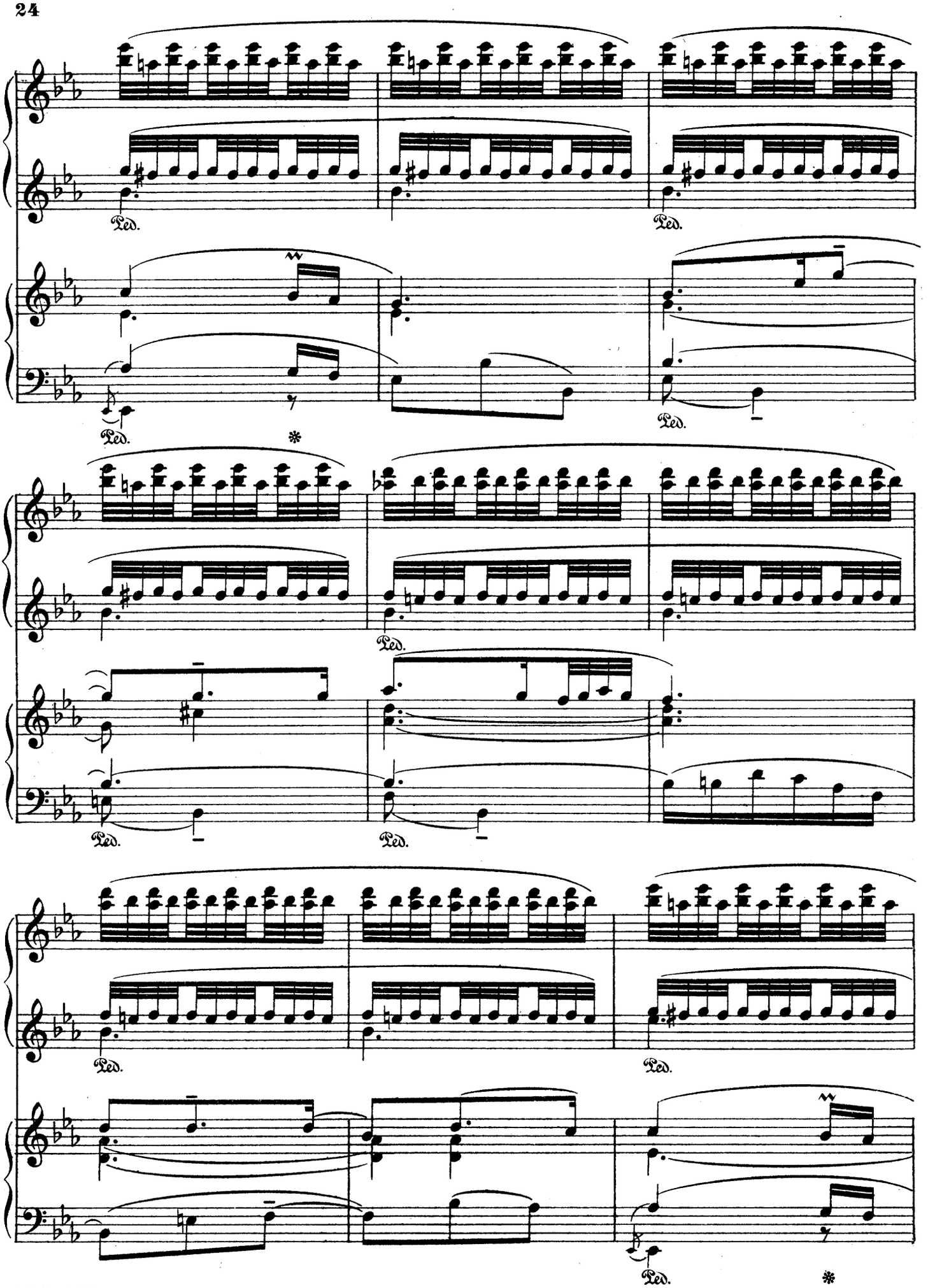
Ped.
Ped.
Ped.
Ped.
Ped.
Ped.
Ped.
Ped.

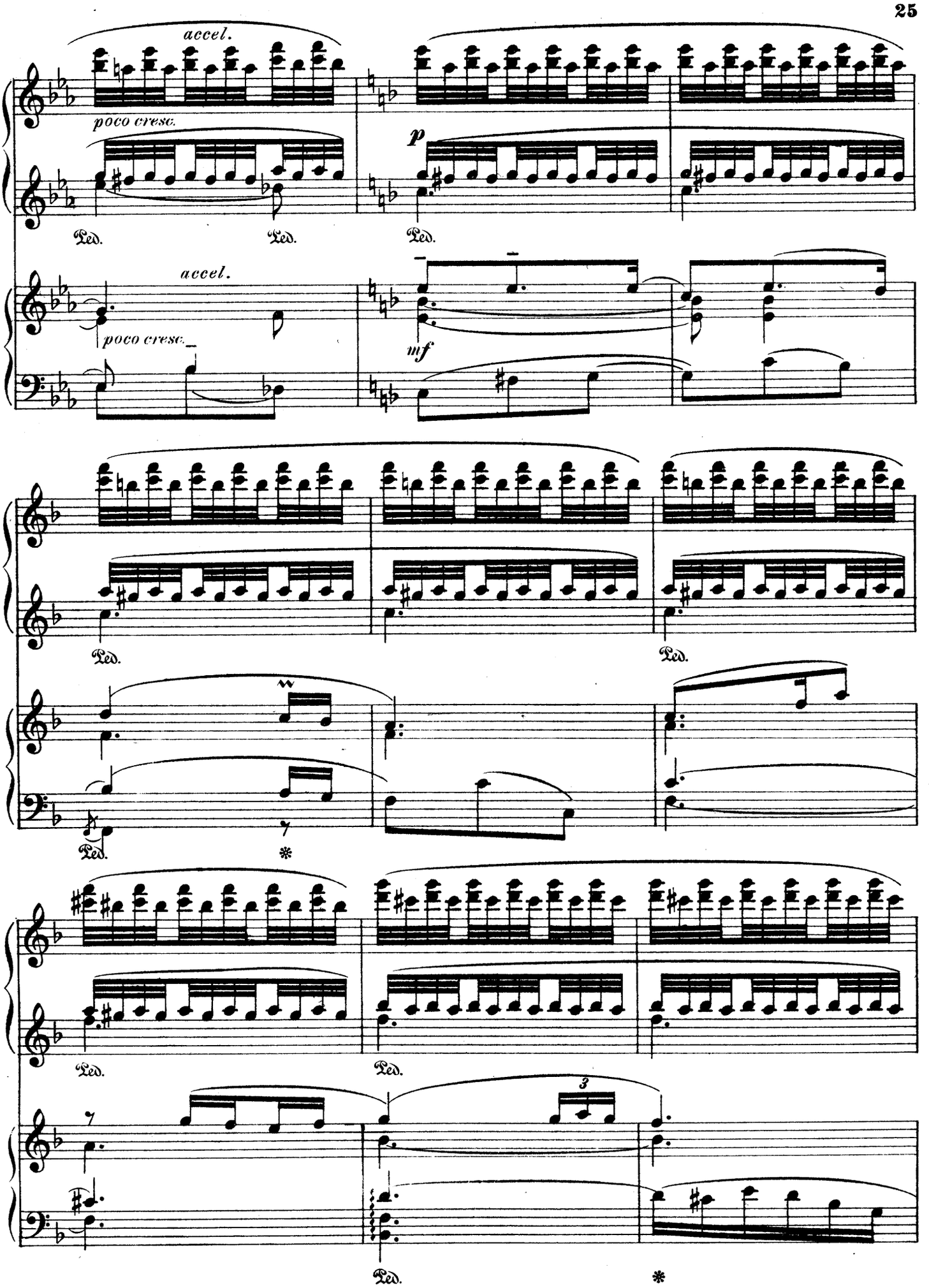
accel.
poco cresc.
p
Ped.
Ped.
Ped.
accel.
poco cresc.
mf
Ped.
Ped.
Ped.
Ped.
Ped.
3
Ped.

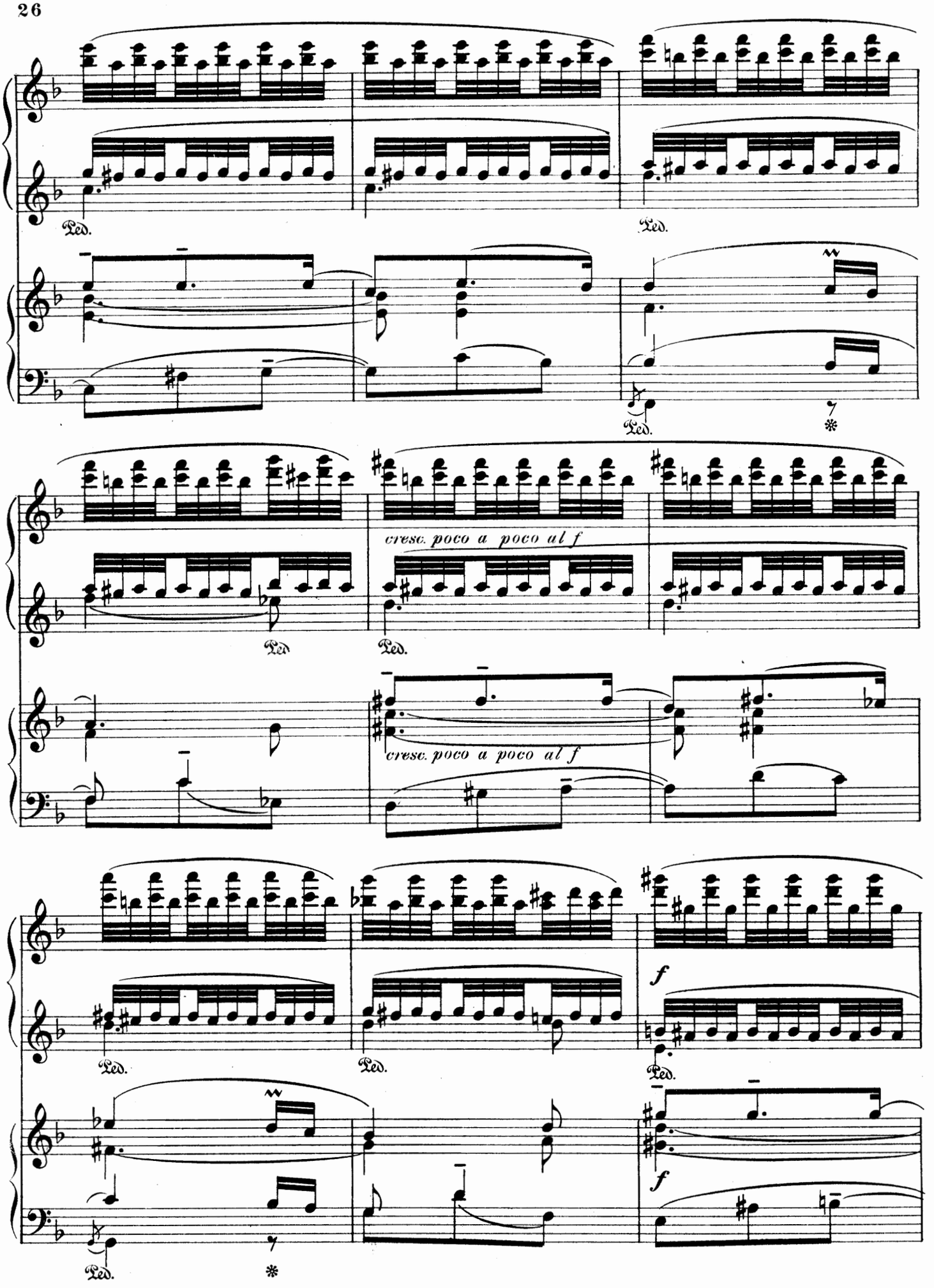
Ped.
Ped.
Ped.
cresc. poco a poco al f
Ped.
Ped.
cresc. poco a poco al f
Ped.
Ped.
f
Ped.
f
Ped.

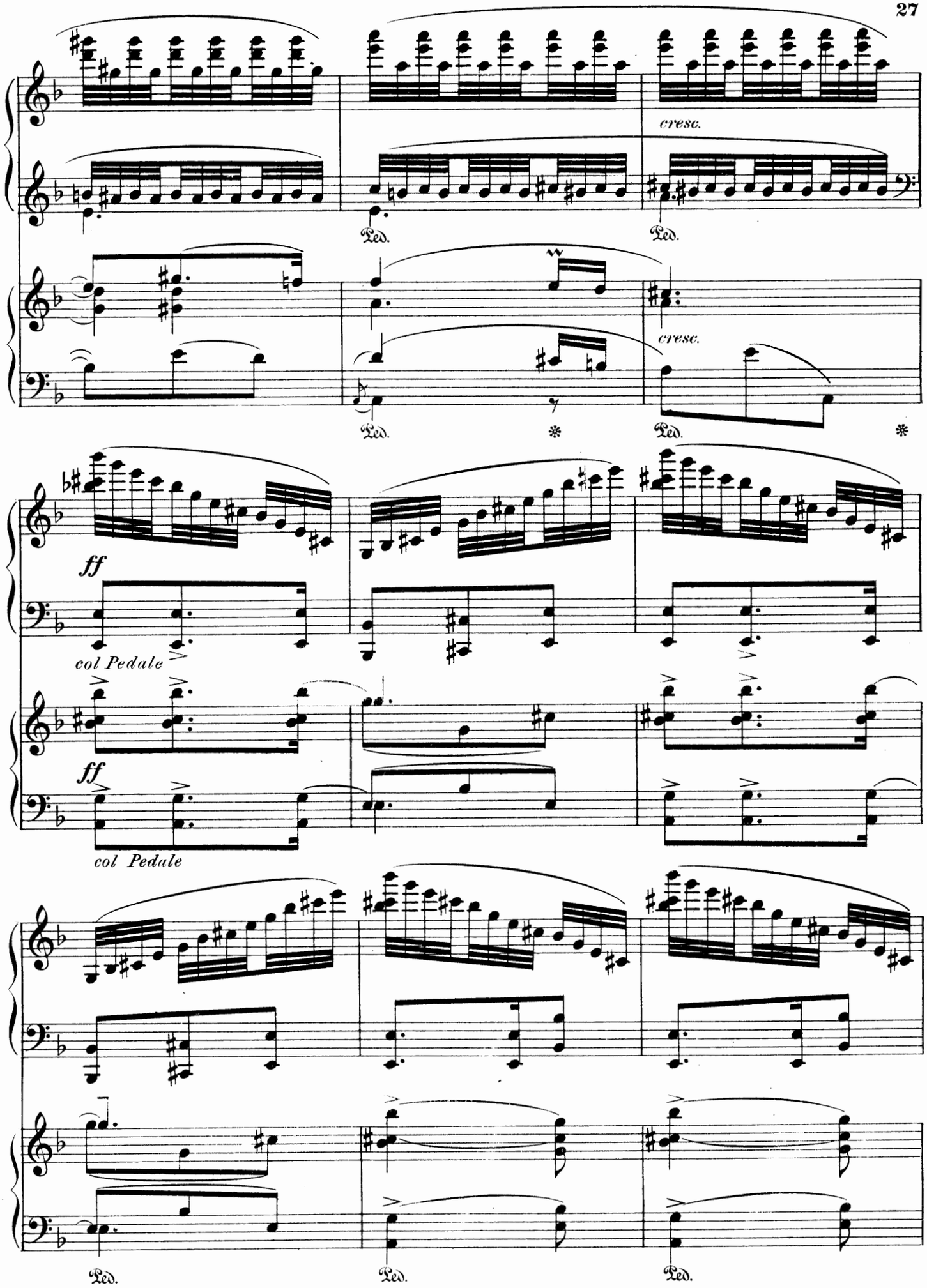
cresc.
Ped.
Ped.
cresc.
Ped.
Ped.
ff
col Pedale
ff
col Pedale
Ped.
Ped.
Ped.

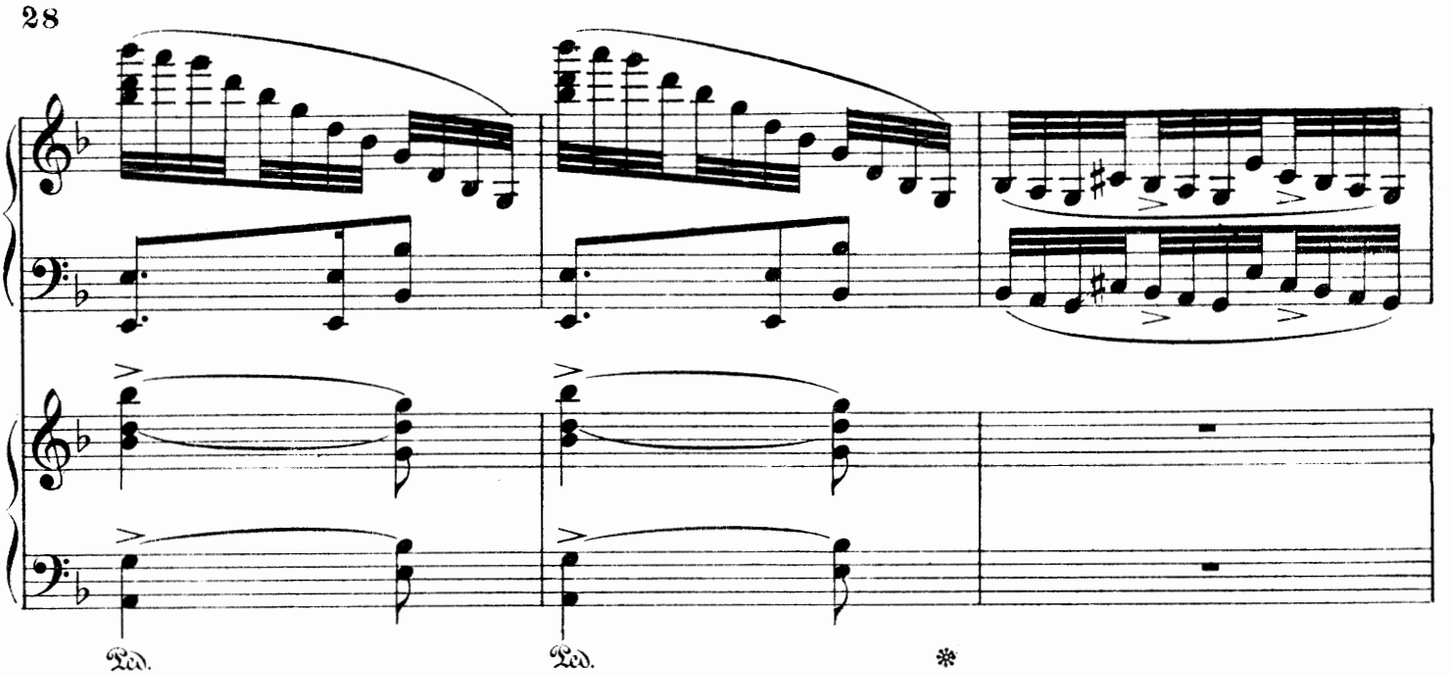
Ped.
Ped.
*

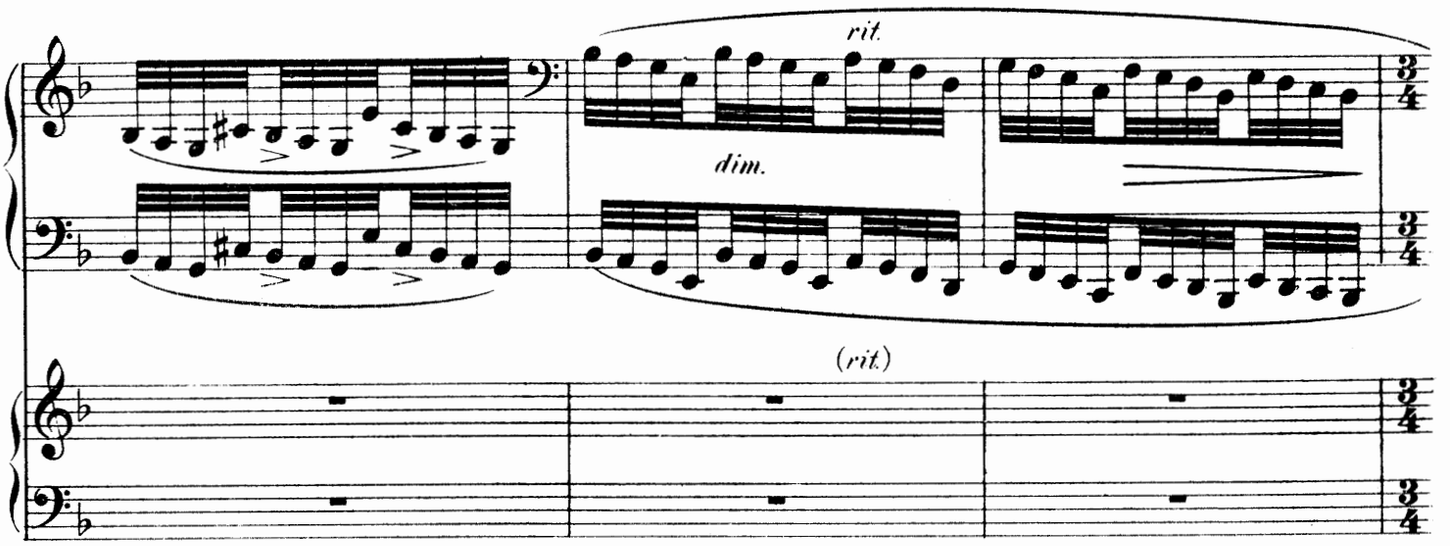
rit.
dim.
(rit.)

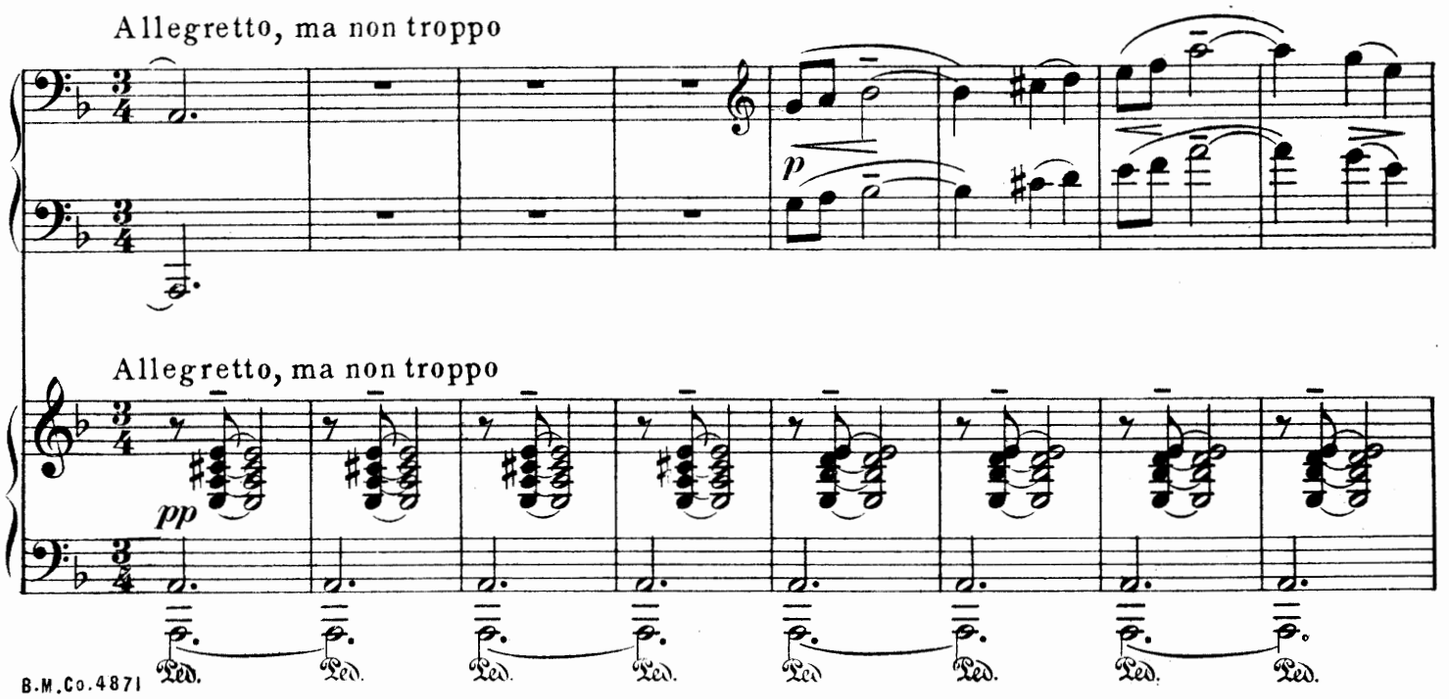
Allegretto, ma non troppo
p
Allegretto, ma non troppo
pp
Ped.
Ped.
Ped.
Ped.
Ped.
Ped.
Ped.
Ped.

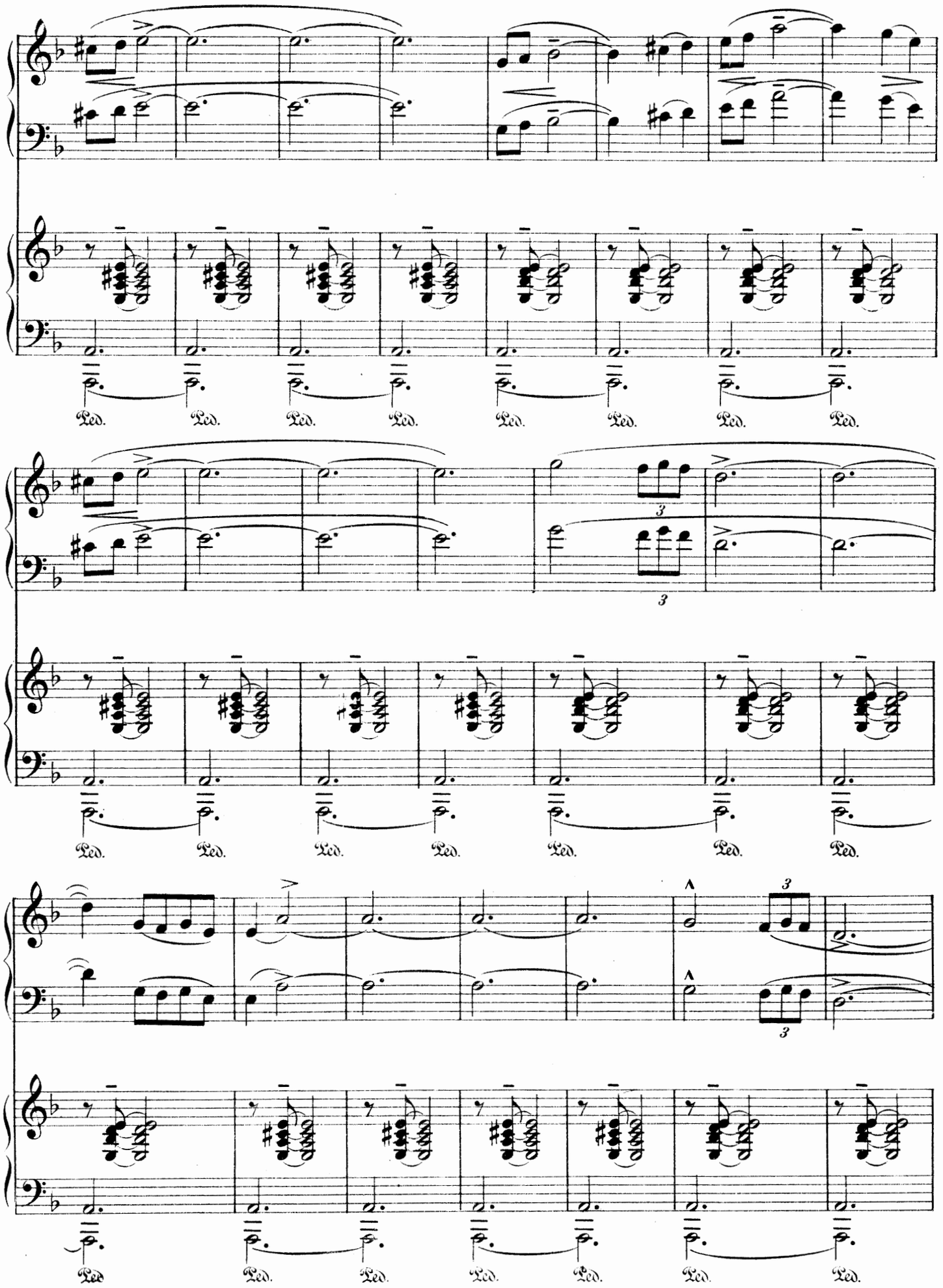
Ped.
Ped.
Ped.
Ped.
Ped.
Ped.
Ped.
Ped.
3
3
Ped.
Ped.
Ped.
Ped.
Ped.
Ped.
Ped.
3
3
Ped.
Ped.
Ped.
Ped.
Ped.
Ped.
Ped.

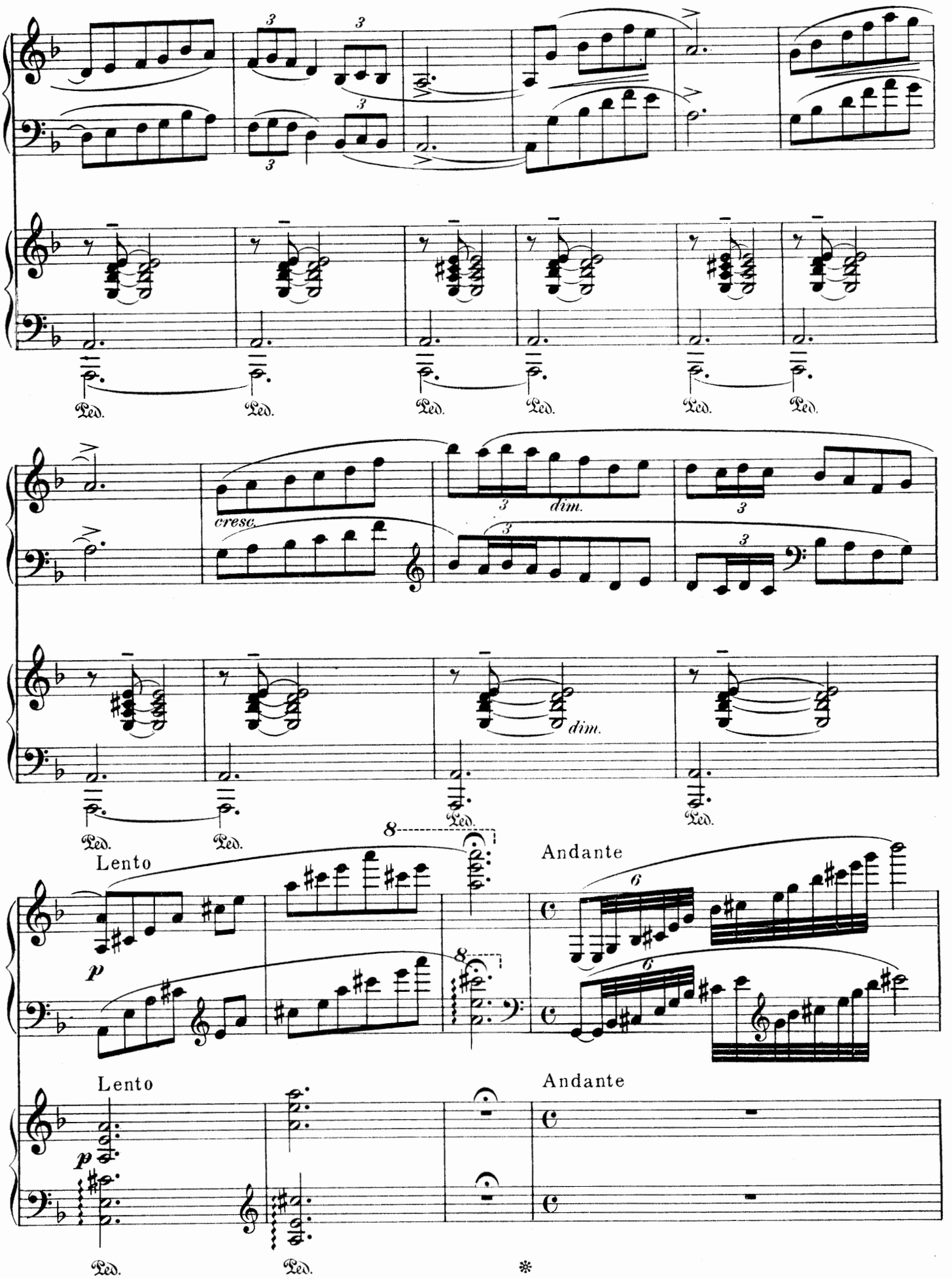
cresc.
dim.
dim.
Lento
Andante
p
Lento
Andante
p

Vivace

f

Vivace

Adagio

Adagio

poco rall.

mp

Ped. * Ped. * Ped. *

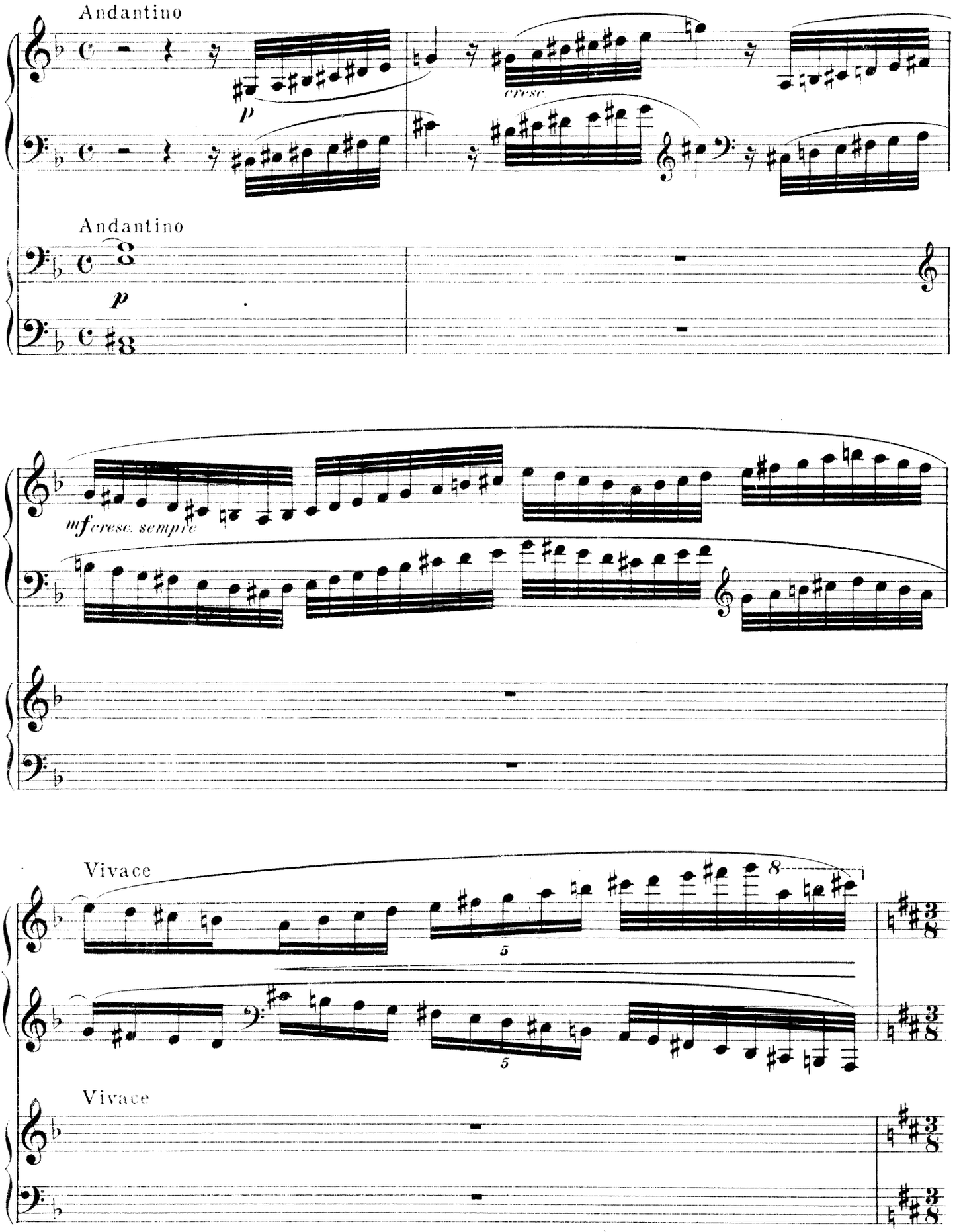
Andantino
p
cresc.
Andantino
p
mf cresc. sempre
Vivace
8
5
5
Vivace

Allegro

ff ben ritmato

col Pedale

Allegro

ff ben ritmato

col Pedale

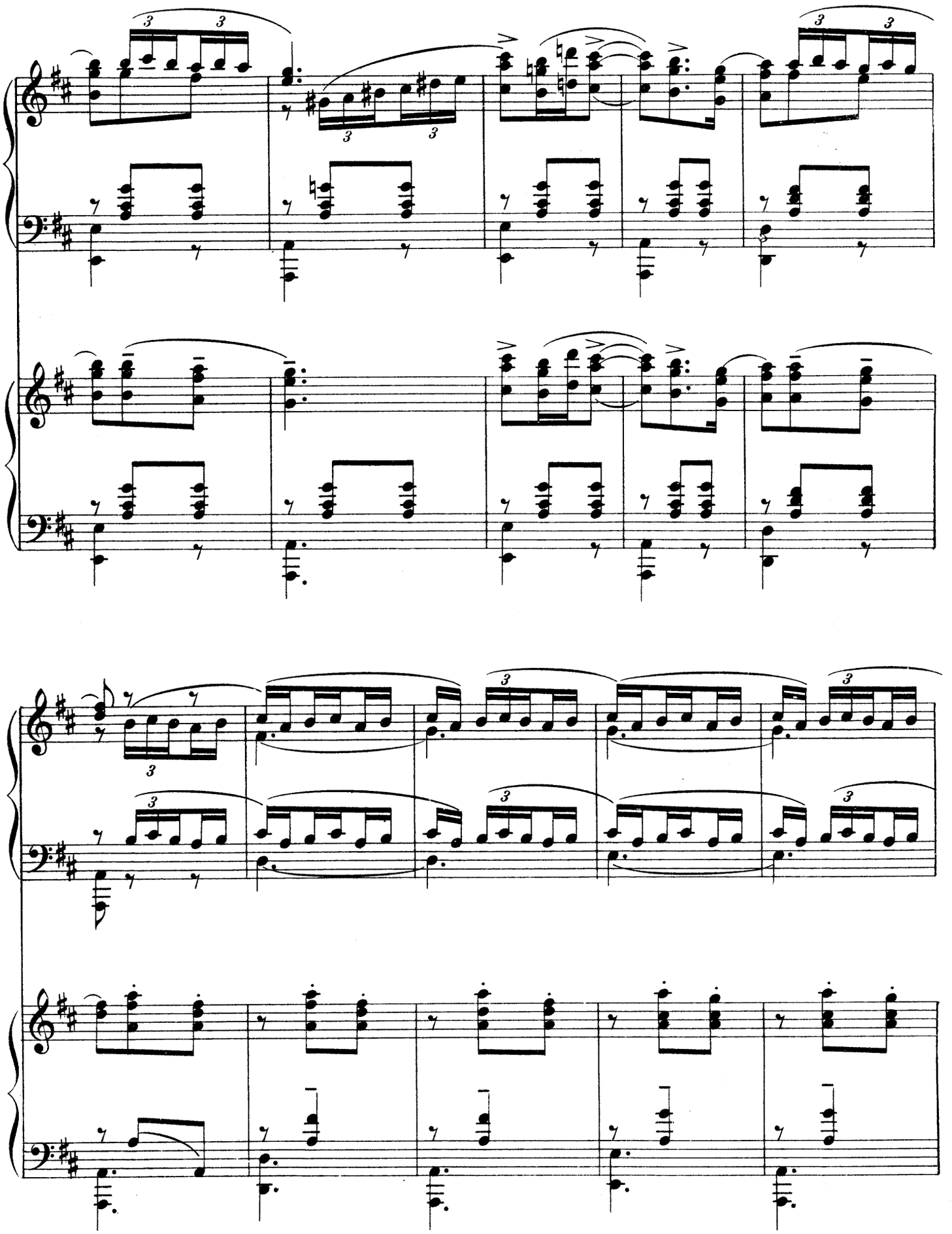

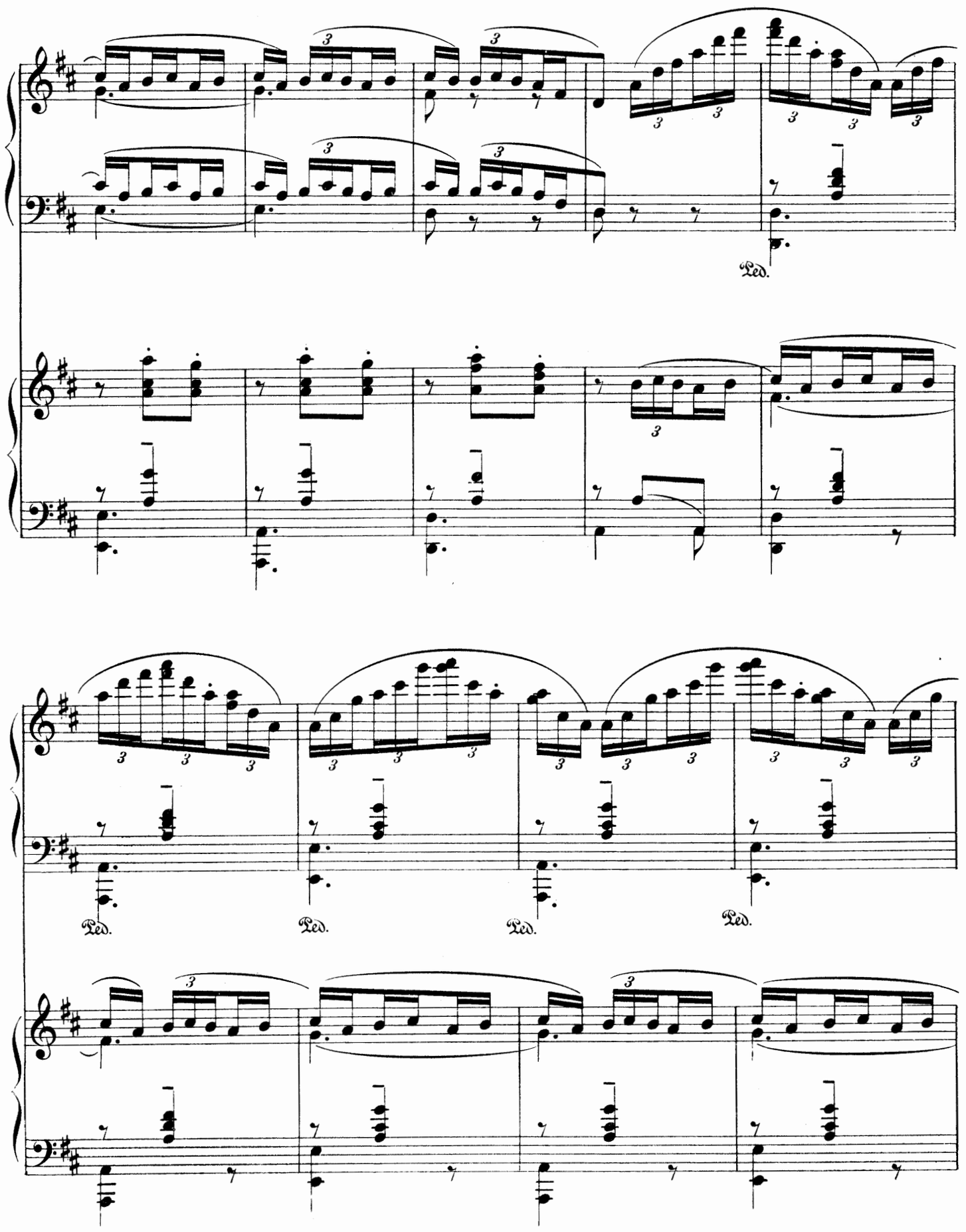
Ped.
Ped.
Ped.
Ped.
Ped.

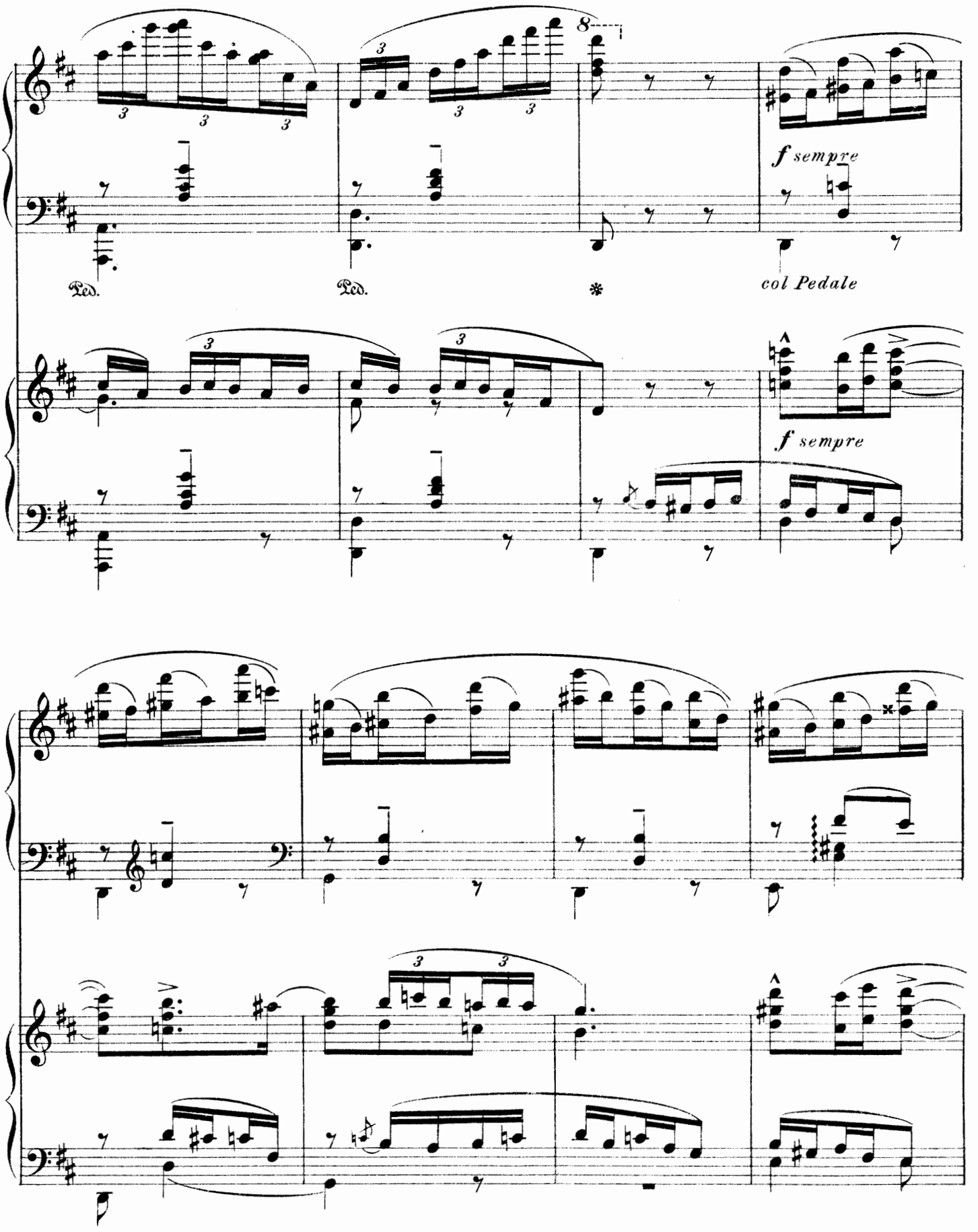
8
f sempre
col Pedale
Ped.
Ped.
f sempre

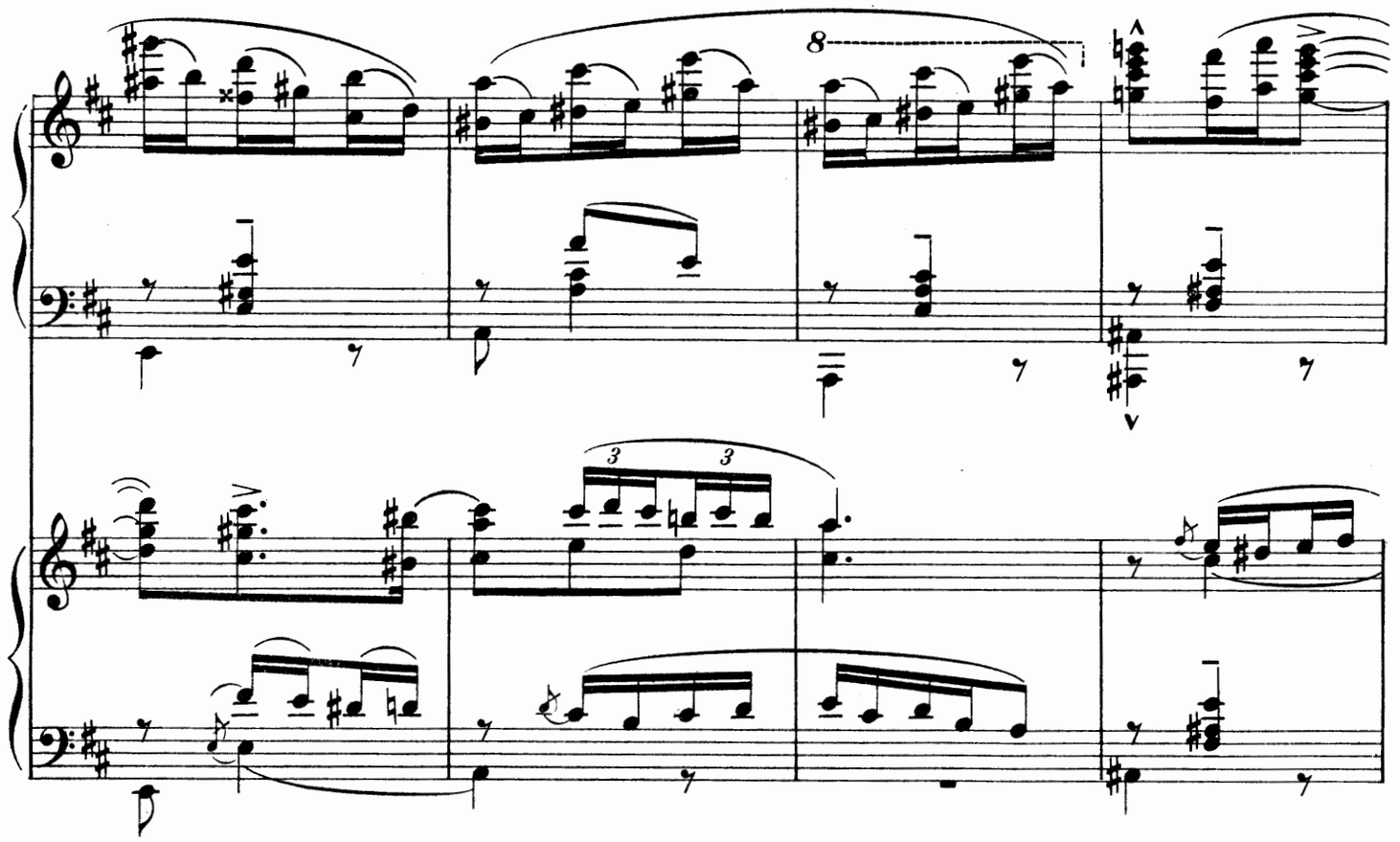
8
3
3

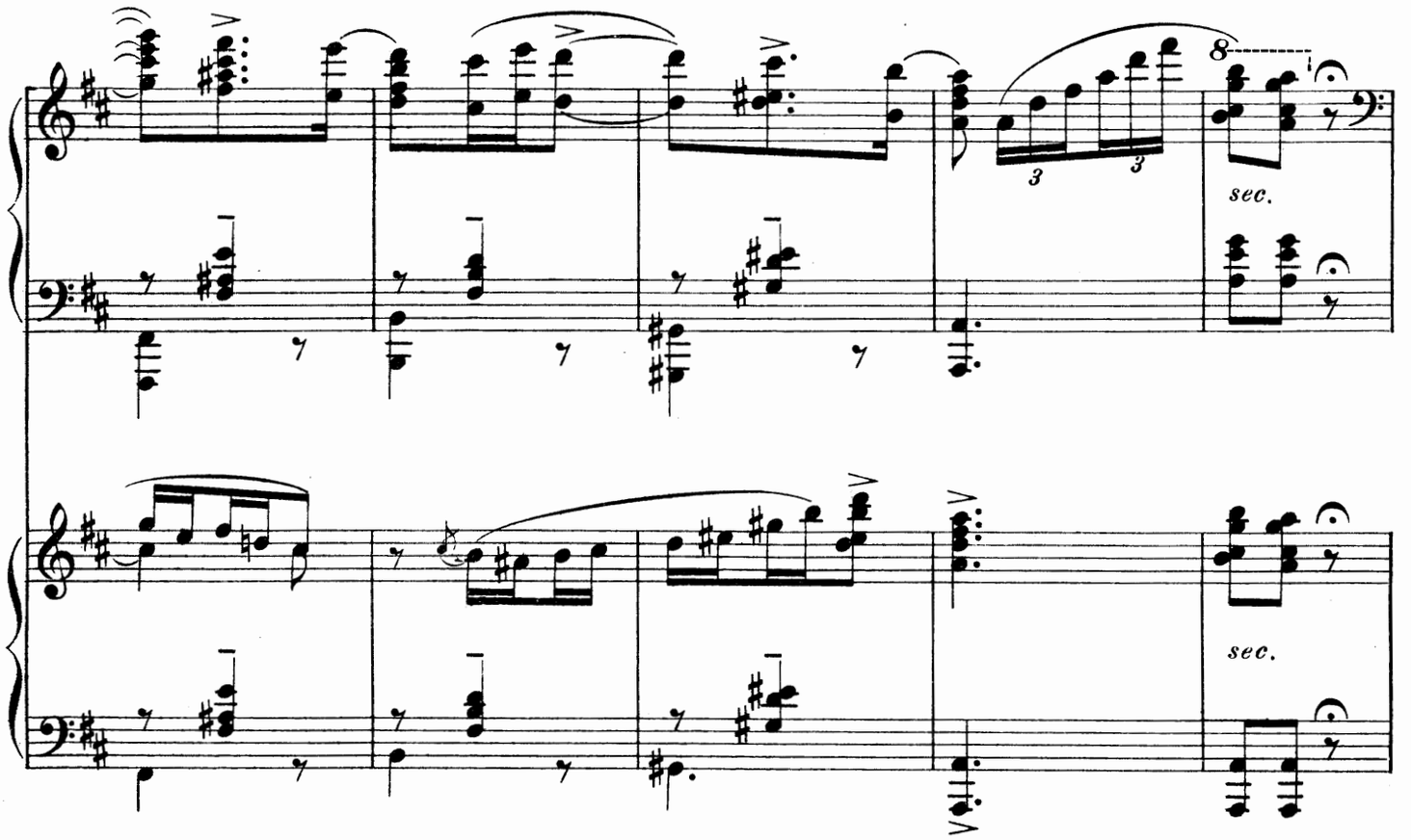
8
3
3
sec.
sec.

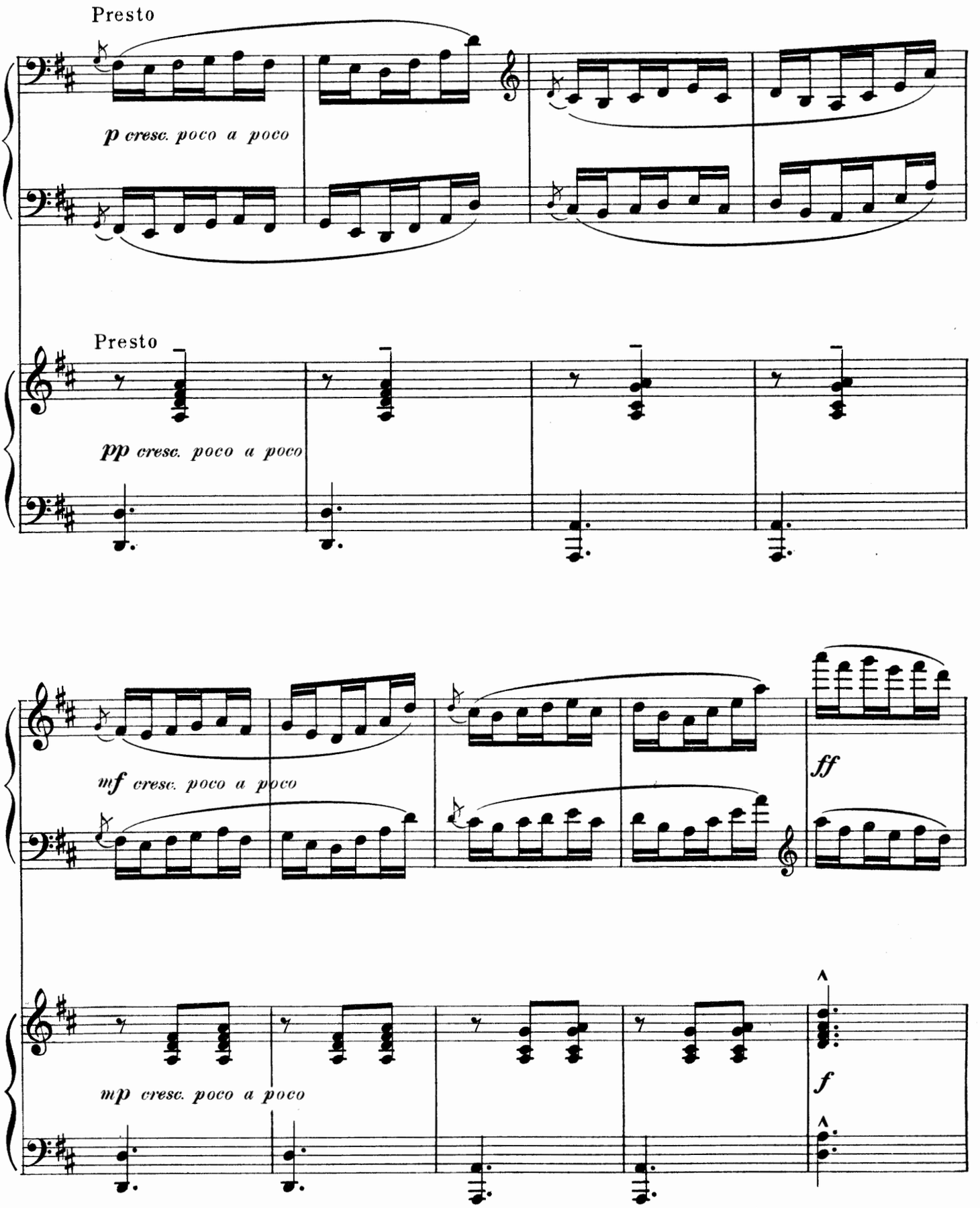
Presto
p cresc. poco a poco
Presto
pp cresc. poco a poco
mf cresc. poco a poco
ff
mp cresc. poco a poco
f

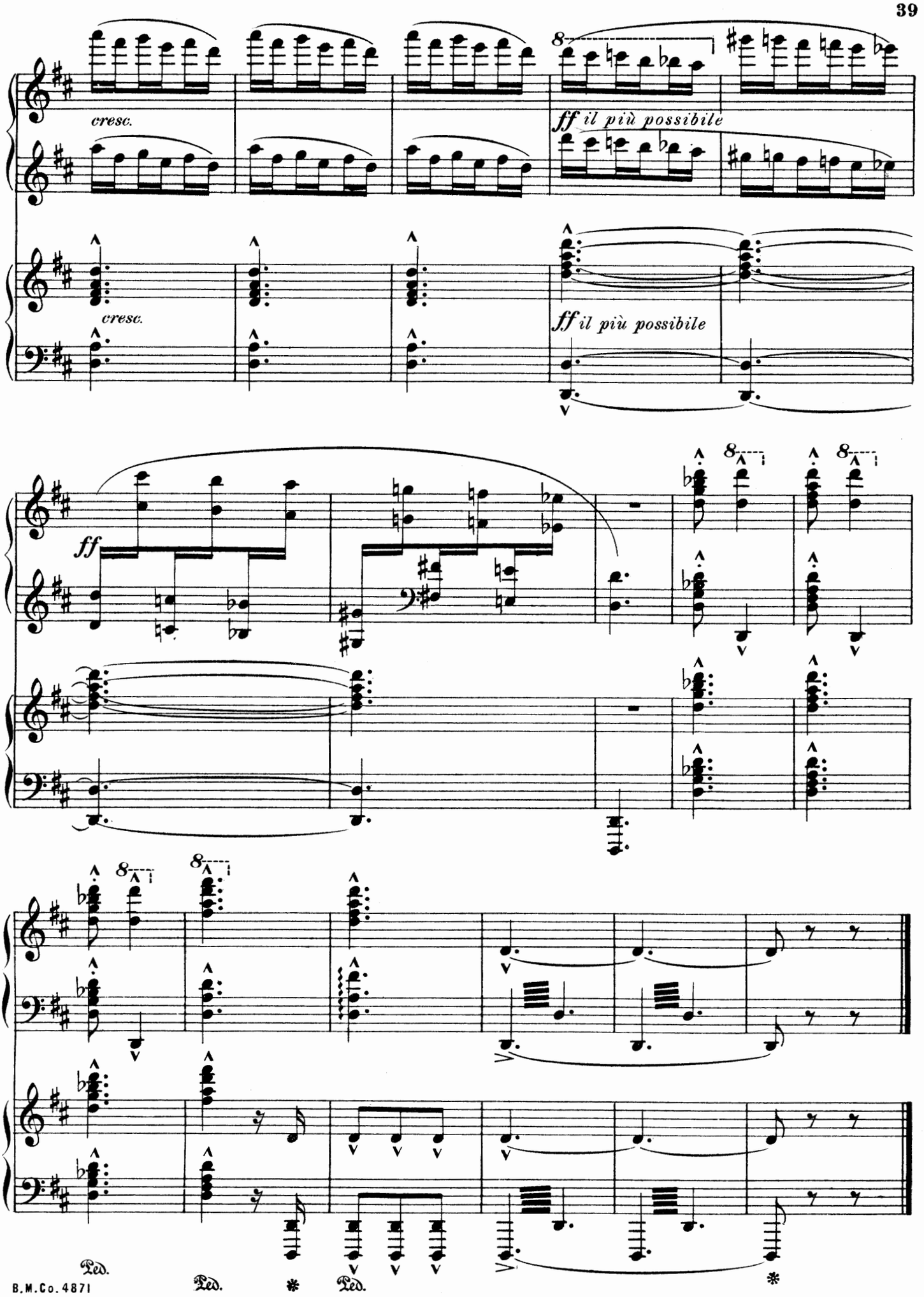
cresc.
ff il più possibile
cresc.
ff il più possibile
ff
Ped.
Ped.
Ped.

THE BOSTON MUSIC COMPANY
SELECTION OF COMPOSITIONS FOR
TWO PIANOS, FOUR-HANDS

All pieces marked with asterisk (*) are printed in score, and require two copies for performance

SERIES II

LOEFFLER, C. M.
*Op. 14, A Pagan Poem [GEBHARD] *n.* 3.00

LÖW, J.
Op. 325, Allegro Brillante .65
Op. 344, Hungarian Rhapsody 1.00
Op. 491, No. 1, Brillant-Walzer 1.00
Op. 491, No. 2, Tarantella 1.00

MACDOWELL, E. A.
*Op. 15, Concerto, No. 1, in A min. *n.* 3.00

MASCAGNI, P.
*Prelude and Siciliano, from "Cavalleria Rusticana" 1.50

MASSENET, J.
Scènes Pittoresques:
Air de Ballet *n.* .90
Angelus *n.* 1.25
Marche *n.* 1.00

MENDELSSOHN-BARTHOLDY, F.
Op. 22, Capriccio Brillante *n.* .50
Op. 25, Concerto, No. 1, in G min. .60
Op. 61, Notturno, from "Midsummer Night's Dream" 1.00
Scherzo, from "Midsummer Night's Dream" 1.40
Wedding March, from "Midsummer Night's Dream" .75

MEYERBEER, G.
Coronation March 1.90

MOHR, H.
Op. 31, Rondo Brillante 1.80

MOSCHELES, I.
Op. 45, Gesellschafts-Concert *n.* 2.00
Op. 92, Hommage à Händel *n.* .75
Op. 115, Les Contrastes 2.75

MOSZKOWSKI, M.
Op. 12, Spanish Dances 2.00
Op. 17, Polonaise de Concert 1.40
Op. 23, From Foreign Parts:
Russia, Germany, Spain, Poland, and Hungary *each* .75
Italy 1.00
Mazurka, in D 2.50
Mélodie 2.00
Minuetto 1.25
Passepied 1.25
Poëme de Mai 2.50
Sarabande 1.00
Scherzetto 1.75

MOUQUET, J.
Op. 2, Diane et Endymion *n.* 1.20
Op. 18, Marche Antique *n.* 1.20

MOUSSORGSKY, M.
Une Nuit sur le Mont Chauve *n.* 4.00

MOZART, W. A.
Fantaisie, in F min. [HOLLÄNDER] 1.25
Fugue, in C min. .50
Sonata, in D .60

NEVIN, E.
Op. 6, Country Dance [SEEBOECK] 1.25
Op. 21, Arlecchino [SEEBOECK] 1.25

NICOLAÏEW, L.
Op. 13, Suite, in B min. 5.50
Op. 14, Variations sur un Thème de 4 Notes 1.10

d'OZANNE, A. D.
Op. 17, Suite Carnavalesque
No. 1, Corso *n.* 1.20
No. 2, Sous le Masque *n.* 1.00
No. 3, Poursuite *n.* 1.10

PHILIPP, I.
Petite Suite:
*No. 1, Cygnes noirs *n.* 1.20
*No. 2, Sérénade grotesque *n.* 1.20
*No. 3, Marche des Gnomes *n.* 1.20
*No. 4, Feu Follet *n.* 1.60
Valse-Caprice (*Sur les Thèmes de J. Strauss*) *n.* 1.60

PIERNÉ, G.
Op. 6, Fantaisie-Ballet *n.* 2.40
Op. 23, Marche Solennelle *n.* 1.40
Op. 25, Scherzo-Caprice *n.* 2.40

PIRANI, E.
Op. 34, Gavotte 1.50
Op. 35, Airs Bohémiens 1.50

RABAUD, H.
Op. 6, La Procession Nocturne *n.* 2.00

RACHMANINOFF, S.
Op. 3, No. 2, Prelude, in C♯min. *n.* 1.65

RAFF, J.
Op. 82, No. 12, Les Pêcheuses de Procida (*Tarantelle*) *n.* 1.50
Op. 95, La Polka de la Reine 1.80
Op. 150, Chaconne 2.50
Op. 200, Gavotte et Musette 2.00

RAMEAU, I.
Gavotte and Variations 1.50

RAVEL, M.
Daphnis et Chloé (*Ballet*) *n.* 2.00
Ma Mère l'Oye (*5 Pieces*) *n.* 2.80

REGER, MAX
*Op. 86, Variations and Fugue on a Theme by Beethoven *n.* 2.00
*Op. 96, Introduction, Passacaglia and Fugue *n.* 2.00

REINECKE, C.
Op. 66, Impromptu 1.50
Op. 86, No. 1, Gondoliera 1.00
Op. 275, Two Sonatas: *n.* 1.75
*No. 1, in G *n.* 1.25
*No. 2, in C *n.* 1.75

RHEINBERGER, J.
Op. 15, Duo, in A min. 3.75

RIMSKY-KORSAKOW, N.
Op. 35, Scheherazade *n.* 2.75

ROGER-DUCASSE
Interlude, from "Au Jardin de Marguerite" *n.* 3.20
Le Joli Jeu de Furet *n.* 2.80
Suite Française *n.* 4.00
Variations Plaisantes sur un Thème Grave *n.* 3.20

ROSENHAIN, J.
Op. 39, Andante et Rondo 1.50

ROSSINI-ALBERTI
William Tell 2.50

RUBINSTEIN, A.
Op. 44, No. 1, Romance, in E♭ *n.* 1.50
*Trot de Cavallerie .80
Valse-Caprice, in E♭ *n.* 1.50

SAINT-SAËNS, C.
Op. 6, Tarantelle, in A min. *n.* 3.20
*Op. 22, Concerto, in G min. *n.* 3.20
Op. 31, Le Rouet d'Omphale [ARR. BY THE COMPOSER] *n.* 3.20
Op. 34, Marche Héroïque [ARR. BY THE COMPOSER] *n.* 2.00
Op. 39, Phaéton *n.* 2.00
Op. 40, Danse Macabre *n.* 2.00
Op. 50, La Jeunesse d'Hercule *n.* 2.00
Op. 60, Suite Algérienne *n.* 3.20
Op. 64, La Jota Aragonese *n.* 1.60
Op. 65, Menuet et Gavotte *n.* 1.20
Op. 77, Polonaise, in F min. *n.* 2.40
Op. 87, Scherzo *n.* 2.40
Op. 89, Africa (*Fantaisie*) *n.* 2.80
Op. 96, Caprice Arabe *n.* 2.00
Op. 99, Trois Préludes et Fugues [MALHERBE] *n.* 2.40
Op. 103, Concerto No. 5, in F [DIÉMER] *n.* 6.40
Op. 106, Caprice Héroïque *n.* 2.40
Henry VIII (*Airs de Ballet*) [CHOISNE] *n.* 4.00
Le Cygne *n.* 1.20
Samson et Dalila (*Airs de Ballet*) [BENFELD] *n.* 2.40

SCARLATTI, A.
Capriccio 1.25

SCHOLTZ, H.
Op. 77, Variations 1.75

SCHUBERT, F.
Walzer [DOEBBER] 2.50
Fantaisie, in F min. 2.70
Unfinished Symphony, in B min. *n.* 1.00

SCHULHOFF, J.
Op. 20, Grande Valse Brillante *n.* 1.60

SCHUMANN, R.
Op. 46, Andante and Variations .75
Op. 66, Bilder aus dem Osten (*6 Impromptus*) [HERMANN] *each* 1.00
Op. 85, No. 9, Am Springbrunnen *n.* 1.80
Op. 92, Introduction and Allegro Appassionato .75

SCHÜTT, E.
*Op. 9, Variations 2.25
Op. 58, No. 1, Valse (*Chopin*) Paraphrase 2.00
Op. 58, No. 2, Impromptu-Rococo 1.75

SCHYTTÉ, L.
Op. 115, No. 1, Karneval 2.00
Op. 115, No. 2, Festmarsch 1.50

SEEBOECK, W. C. E.
A Fairy Tale (*Ballade*) .75

SINDING, C.
*Op. 2, Variations, in E♭ min. 4.50
Op. 41, Zwei Duette:
No. 1, Andante 2.00
No. 2, Deciso ma non troppo allegro 2 75

SMETANA, B.
*Ouverture, from "The Bartered Bride" 2.00
Vltava (*Symphonic Poem*) *n.* 4.00
Vysehrad (*Symphonic Poem*) *n.* 2.50

SOMERVELL, A.
*Variations on an Original Theme *n.* 2.50

SPINDLER, F.
Le Trot du Cavalier 1.25

STIEHL, H.
*Op. 79, No. 2, Ungarisch .75

STAUB, V.
Op. 6, Sous Bois *n.* 1.60

STRAUSS, R.
*Op. 20, Don Juan (*Symphonic Poem*) *n.* 3.00
Op. 28, Till Eulenspiegel (*Symphonic Poem*) *n.* 3.00
Op. 30, Also sprach Zarathustra (*Symphonic Poem*) *n.* 3.00
*Op. 35, Don Quixote (*Symphonic Poem*) *n.* 3.00
*Op. 40, Ein Heldenleben (*Symphonic Poem*) *n.* 3.75
*Op. 54, Dance, from "Salome" *n.* 4.00
*Op. 59, Waltzes, from "Der Rosenkavalier" *n.* 2.00

STRAUSS-TAUSIG
"Man lebt nur einmal" *n.* 1.90

STRONG, TEMPLETON
Op. 29, 3 Symphonic Idyls
*No. 1, Unter den Tannen (*Elfenspiel*) *n.* 1.00
*No. 2, An der Nixenquelle *n.* 1.75
*No. 3, An der Hexenhöhle *n.* 3.25

SVENDSEN, J.
Op. 11, Zorahayda 2.50

TAUSIG, C.
*Ungarische Zigeunerweisen 2.90

THOMÉ, F.
Op. 56, Sérénade d'Arlequin *n.* 1.20
Op. 60, Illusion (*Romance sans Paroles*) *n.* 1.20

TSCHAIKOWSKY, P.
*Op. 45, Capriccio Italien 3.75
Op. 66, Waltz, from the Ballet "Dornröschen" .90
Polonaise, from "Eugen Onégin" 1.75
Valse, from "Eugen Onégin" 1.55

VAN DER STUCKEN, F.
*Op. 26, Pax Triumphans *n.* 2.00

WAGNER, R.
Spinning Song, from "The Flying Dutchman" *n.* 1.40
Faust Overture 1.75
Huldigungs Marsch 2.00
March, from "Tannhäuser" *n.* 1.40
Scene of the Rhinemaidens, from "The Dusk of the Gods" 1.50
*Last Song of Hans Sachs, from "The Mastersingers of Nuremberg" *n.* .75
*Siegfried-Idyll *n.* 1.00
Siegfried's Rhine-Journey, from "The Dusk of the Gods" 1.50
*Siegmund's Love Song, from "The Walkyrie" 1.00
*Ride of the Walkyries *n.* 1.00
*Funeral March, from "The Dusk of the Gods" *n.* .90
*Prelude to "The Mastersingers of Nuremberg" 1.75
*Prelude to "Parsifal" *n.* .50
*Prelude and Isolde's Love-Death, from "Tristan and Isolde" 1.50

WAGNER-ALBERTI
Tannhäuser Selections 2.00
Lohengrin Selections 2.15

WEBER, C. M. von
Op. 48, Grand Duo Concertant [FENSELT] 3.00
Op. 62, Rondo Brillante 1.50
Op. 72, Polacca Brillante 1.50
Invitation à la Valse 1.00

WEBER-ALBERTI
Oberon Selections 2.50

WEHLE, CH.
Allegro de Concert, in F min. *n.* 1.80

WHELPLEY, B.
Op. 2, No. 3, Dance of the Gnomes 1.25
Op. 2, No. 4, In the Forest .75
Op. 3, No. 2, Minuet, in A♭ 1.00
Op. 4, No. 3, Serenade .75

WIENIAWSKI, J.
Op. 42, Fantaisie *n.* 3.00

WILM, N. von
Op. 2, Valse-Impromptu 1.75
Op. 199, Suite, No. 8, in A 2.25

BOSTON, MASS.: THE BOSTON MUSIC COMPANY

Complete catalog of music for two pianos, four-hands, and eight-hands, sent gratis on request