

Messe des Pauvres

ERIK SATIE

DESSUS
Ky - ri - e e - le - i - son Ky -

BASSES
Ky - ri - e e - le - i - son

ORGUE DU CHŒUR

Second system of the score, including vocal parts and organ accompaniment. The vocal parts are labeled 'DESSUS' and 'BASSES'. The organ part is labeled 'ORGUE DU CHŒUR'. The lyrics are 'Ky - ri - e e - le - i - son Ky -'. The organ accompaniment continues with complex chordal textures.

- ri - e e - lé - i - son

GRAND ORGUE

Third system of the score, including vocal parts and organ accompaniment. The vocal part continues with the lyrics '- ri - e e - lé - i - son'. The organ part is labeled 'GRAND ORGUE' and features a more active, melodic line in the right hand.

BASSES

Chris-te e -

ORGUE DU CHŒUR

- le - i - son

DESSUS

Chris - te e - le - i - son

BASSES

Christe e - lé - i - son

GRAND ORGUE

ORGUE DU CHOEUR

BASSES

Ky - ri - e e - lé - i - son

GRAND ORGUE

BASSES

Ky - ri - e e - le - i - son

Musical score for Basses, including vocal lines and organ accompaniment for the text 'Ky - ri - e e - le - i - son'.

DESSUS

Ky - ri - e e - le - i - son

ORGUE DU CHŒUR

Musical score for Dessus and Orgue du Chœur, featuring vocal lines and organ accompaniment for the text 'Ky - ri - e e - le - i - son'.

Dixit domine

Di - xit me - o Sede ad dextris me - - - - - IS

Musical score for Dixit domine, featuring organ accompaniment for the text 'Di - xit me - o Sede ad dextris me - - - - - IS'.

Prière des Orgues

GRAND ORGUE

Très chrétiennement

Sans ostentation

ORGUE DU CHŒUR

Dans le meilleur

Avec un grand oubli du présent

*Avec un grand oubli
du present*

GRAND ORGUE

Dans le meilleur

ORGUE DU CHCEUR

Très chrétieusement

Sans ostentation

Inflexible

Commune qui mundi nefas

GRAND ORGUE

Veritablement

En dedans

Sans orgueil

très bien

Affirmatif

Même affirmation mais plus intérieure

S'appliquer en renoncement

Très bien

Presqu'invisible

Chant Ecclésiastique

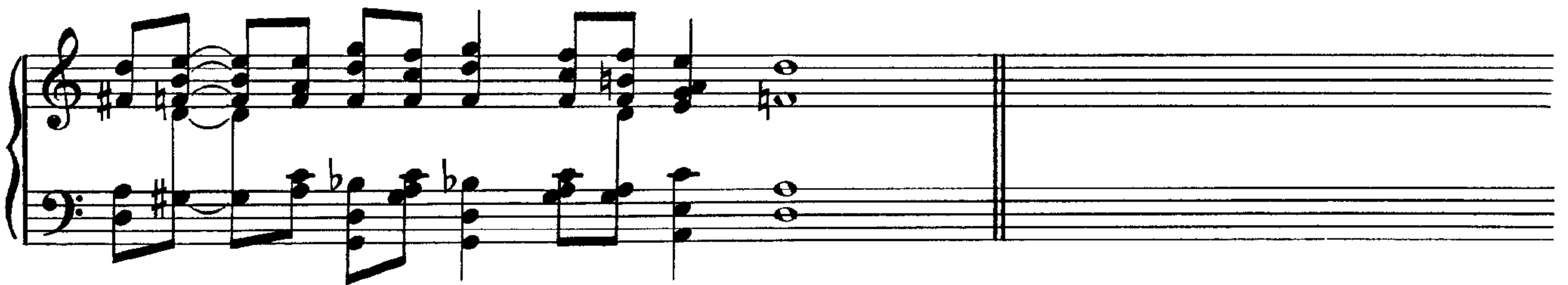

Prière pour les voyageurs et les marins en danger de mort,
à la très bonne et très auguste Vierge Marie, mère de Jésus.

Prière pour le salut de mon âme

