

Cours Méthodique

*de Duos*

POUR

deux Violoncelles

6.<sup>e</sup> SUITE.

3

GRANDS DUOS

très difficiles,

*écrits pour Violoncelles*

PAR

**JACQ. OFFENBACH.**

Op. 54.

Lettre F. en 3 livres.

W

Chaq: 7<sup>fr</sup> 50 1 livre.

Op. 49. Lettre A.	6 Duos très faciles,	2 livres, chaque 6 <sup>fr</sup> .
" 50. " B.	6 " faciles,	2 " d <sup>fr</sup> 7 <sup>fr</sup> 50
" 51. " C.	3 " moyenne force,	3 " d <sup>fr</sup> 4 <sup>fr</sup> 50
" 52. " D.	3 " brillans,	3 " d <sup>fr</sup> 6 <sup>fr</sup> .
" 53. " E.	3 " difficiles,	3 " d <sup>fr</sup> 6 <sup>fr</sup> .
" 54. " F.	3 " très difficiles,	3 " d <sup>fr</sup> 7 <sup>fr</sup> 50

Publié à Paris, chez SCHONENBERGER, fondes<sup>rs</sup> Louisonnière, 28.

Agence, H. Schott.

S. 1370. 1. 2. 3.

J. OFFENBACH.

Lettre F. 1<sup>re</sup> Suite.

VIOLONCELLE.

All<sup>o</sup> non troppo.

DUO 1<sup>o</sup>

*f* risoluto.

*f* *cres* *con* *do*  
*di - mi - nuen - do*

VIOLONCELLE.

*f risoluto*

*tr*

*f*

*rall*

*f a tempo*

*tr*

VIOLONCELLE

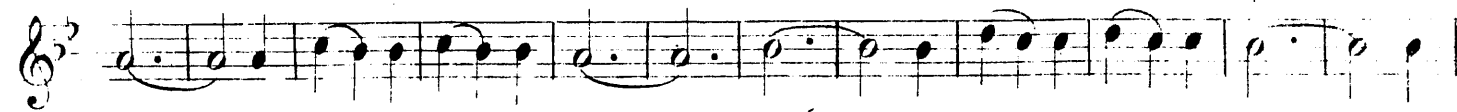
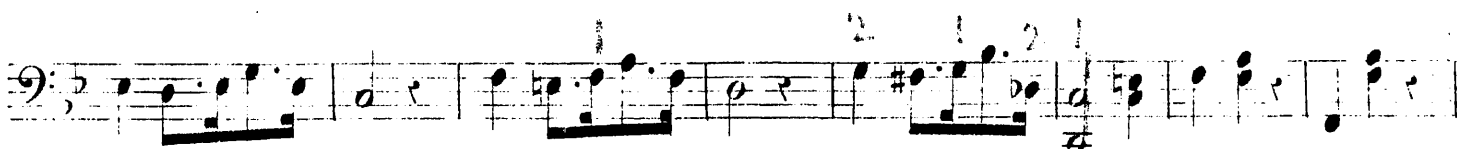
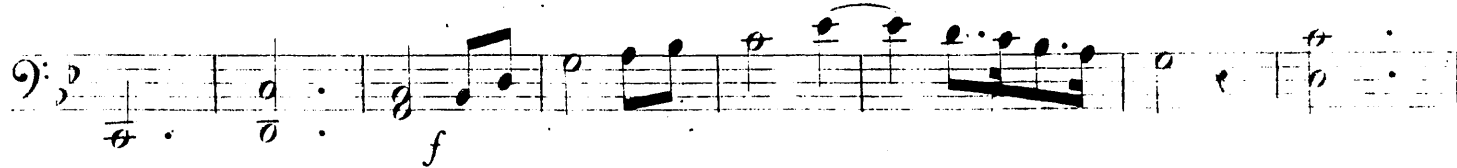
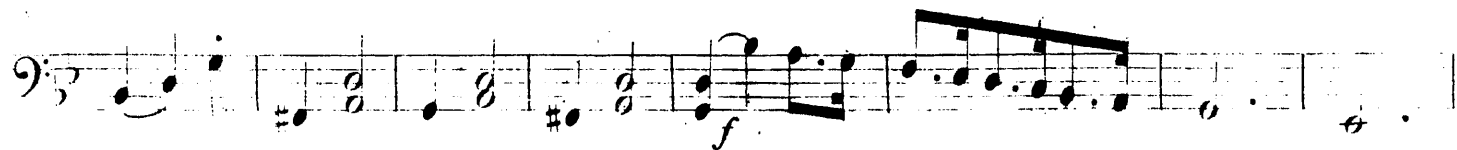

3

VIOLONCELLE.

VIOLONCELLE.

*p* Adagio religioso.

VIOLONCELLE.

VIOLONCELLE.

VIOLONCELLE.

VIOLONCELLE.

2<sup>d</sup> VIOLONCELLE.

J. OFFENBACH.

Lettre F. 1<sup>re</sup> Suite.

All<sup>o</sup> non troppo.

DUO. 1<sup>re</sup>

*f risoluto.*

*tr*

*p*

*f*

*f*

*p*

*p*

*p*

*acc*

*acc*

*acc*

*acc*

*acc*

*acc*

2<sup>d</sup> VIOLONCELLE.

2<sup>e</sup> corde.

*p*

2<sup>a</sup> VIOLONCELLE.

*risoluto.*

sal A

S. 1570-1

*rall:*

2<sup>e</sup> VIOLONCELLE.

*a tempo.*

2<sup>d</sup> VIOLONCELLE

2 VIOLONCELLE

*Adagio religioso.*

2<sup>d</sup> VIOLONCELLE.

Allegretto.

RONDO.

2<sup>d</sup> VIOLONCELLE.

2<sup>d</sup> VIOLONCELLE.

2<sup>e</sup> VIOLONCELLE.

