

Stamitz, Johann (1717-1757)

BRD DS Mus.ms 1029/7b

B. ♯./Sjnfonja./â/2. Violini, /Viola/ê/Basso./di/Stamitz./
[Incipit]/

Ms. ca. 1750 (Endler). 34,5 x 23 cm.

7 St.: vl 1(2x), 2, vla, b(3x). Eine b-St. bez.
je 1 Bl.

Alte Sign.: N^o210/VI.

Überschrift in vl 1: Steinmetz.

Incipit vgl. Mus.ms 1029/7.

Themat. Kat. DTB III/1, B-dur Nr. 4. - Themat. Kat. Breitkopf I 1762.

Landes-Bibliothek
MUS.MS
1029
Bd. 76
Darmstadt

1029 Nr 76

No. ~~VI~~ VII
210.

B. $\frac{1}{2}$.

3319

F b

(früher 3325/5)

SINFONIA.

\dot{a}

2. Violini,

Viola,

\dot{e}

Basso.

fol. 7 + u.

Di

Stamitz.

Stimmnetz.

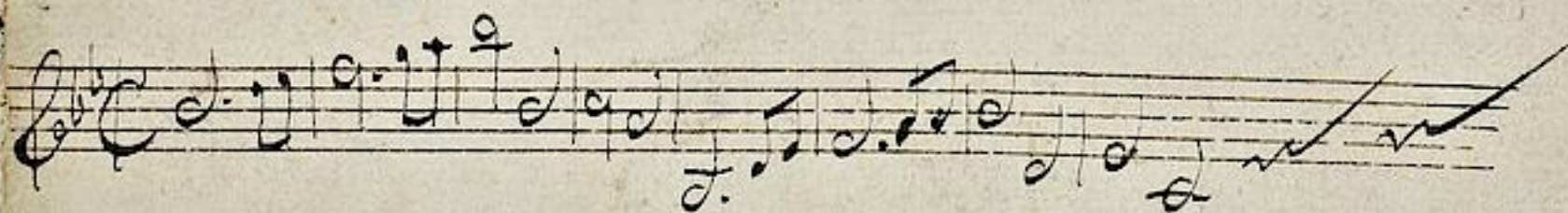

Steinmetz

1029/7b

Violine I.

rit.

Allegro.

Andante.

Andante *pian:*

Andante

Violino I.

Allegro. *pian:* *for:*

Andante.

Andante. piano

1029/76

Violino 2.

Allegro.

piano

Andante.

Andante
Tempo piano.

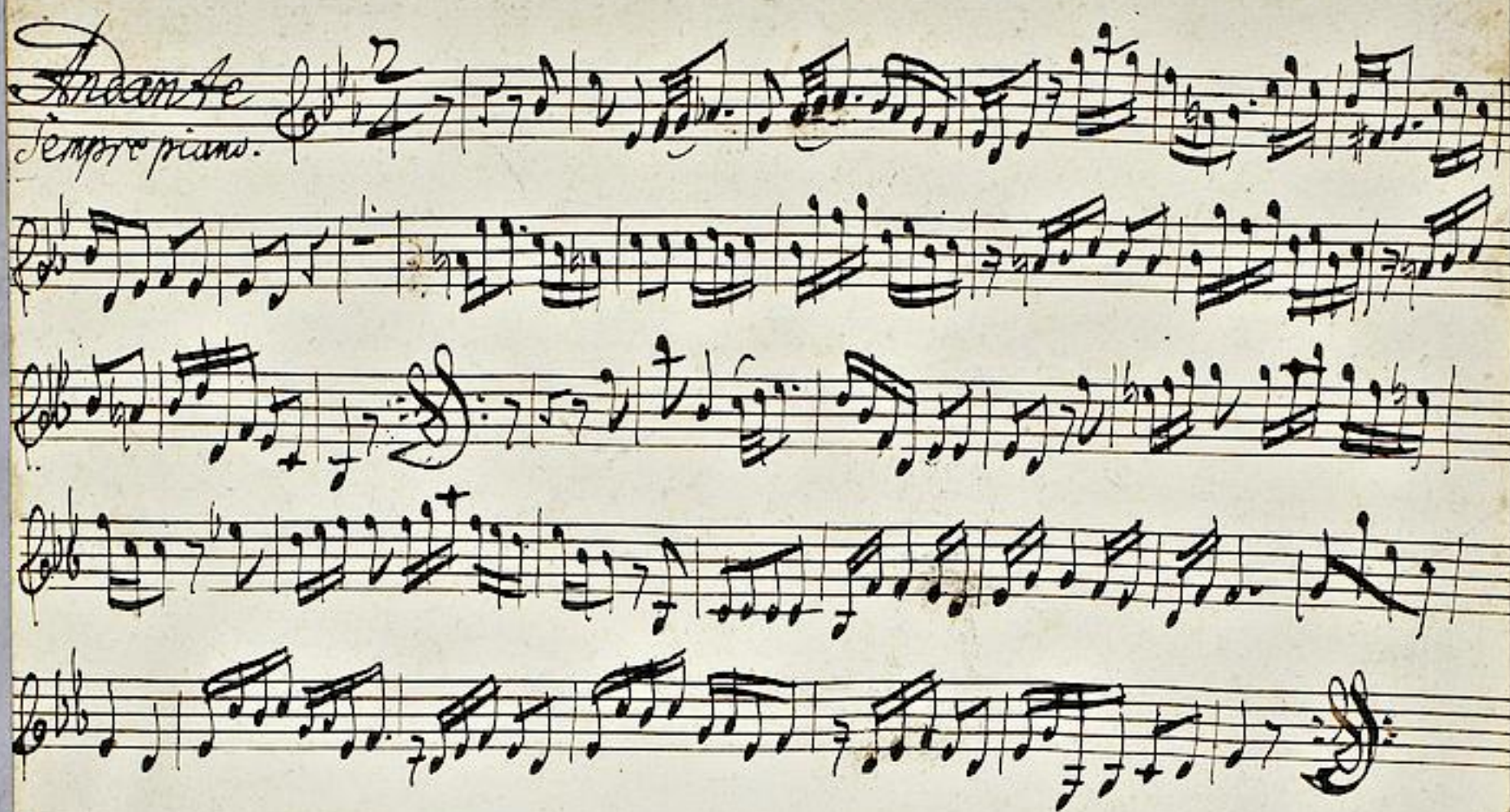

Presto.

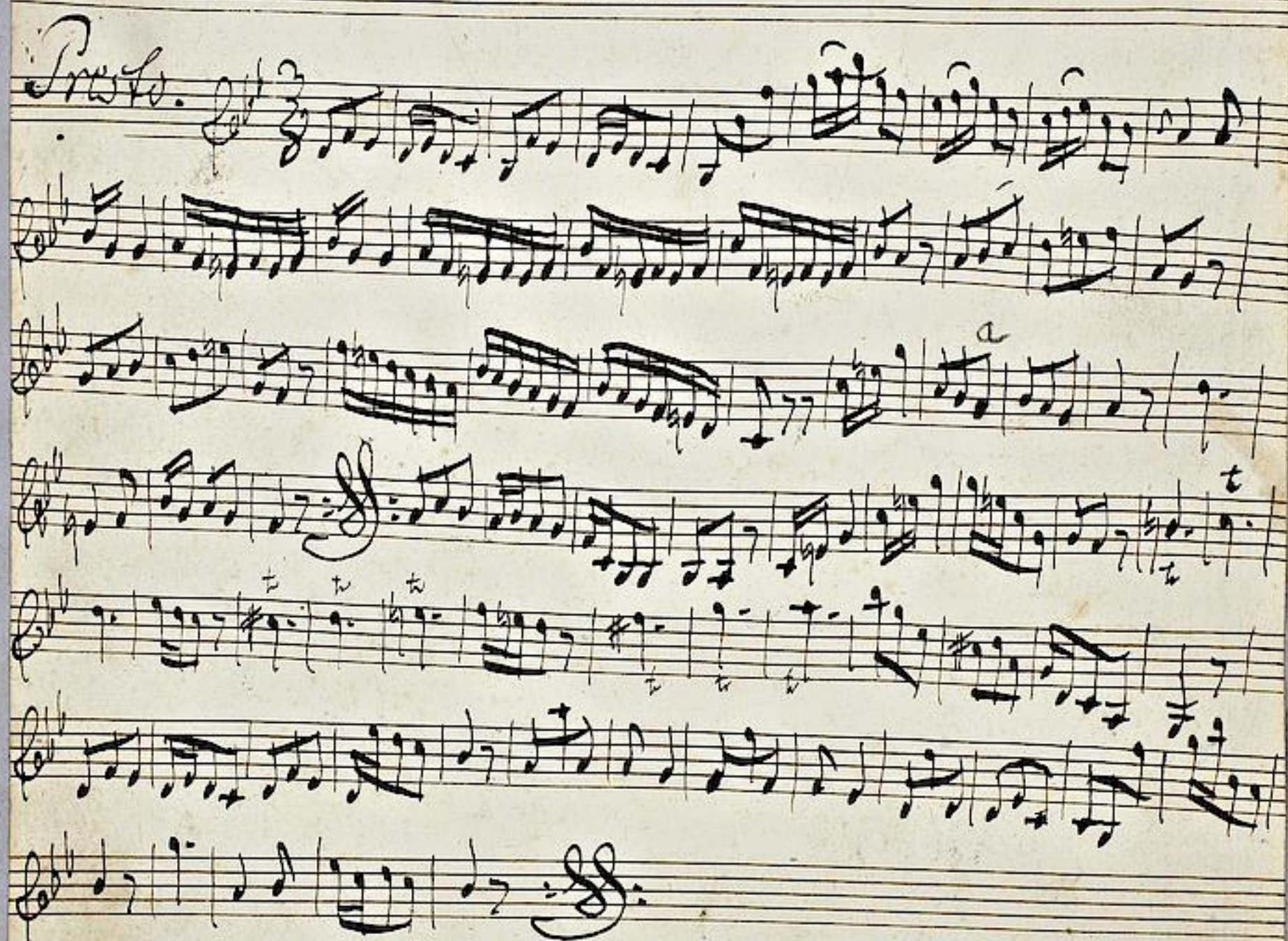

1029/7b

Viola.

Allegro.

Presto.

1029/7b

Bass.

Allegro.

Andante.

Andante
Sempre pian.

Presto.

Basso.

Allegro.

piano

fort.

Andante.

Andante.

Tempo piano.

Presto.

1029/76

Basso.

Allegro

piano

bis

f

Andante

Andante

Sempre piano

