Alman

Bass Viol

(original key, original note values, quotes his song 'Young and Simple that I Am')
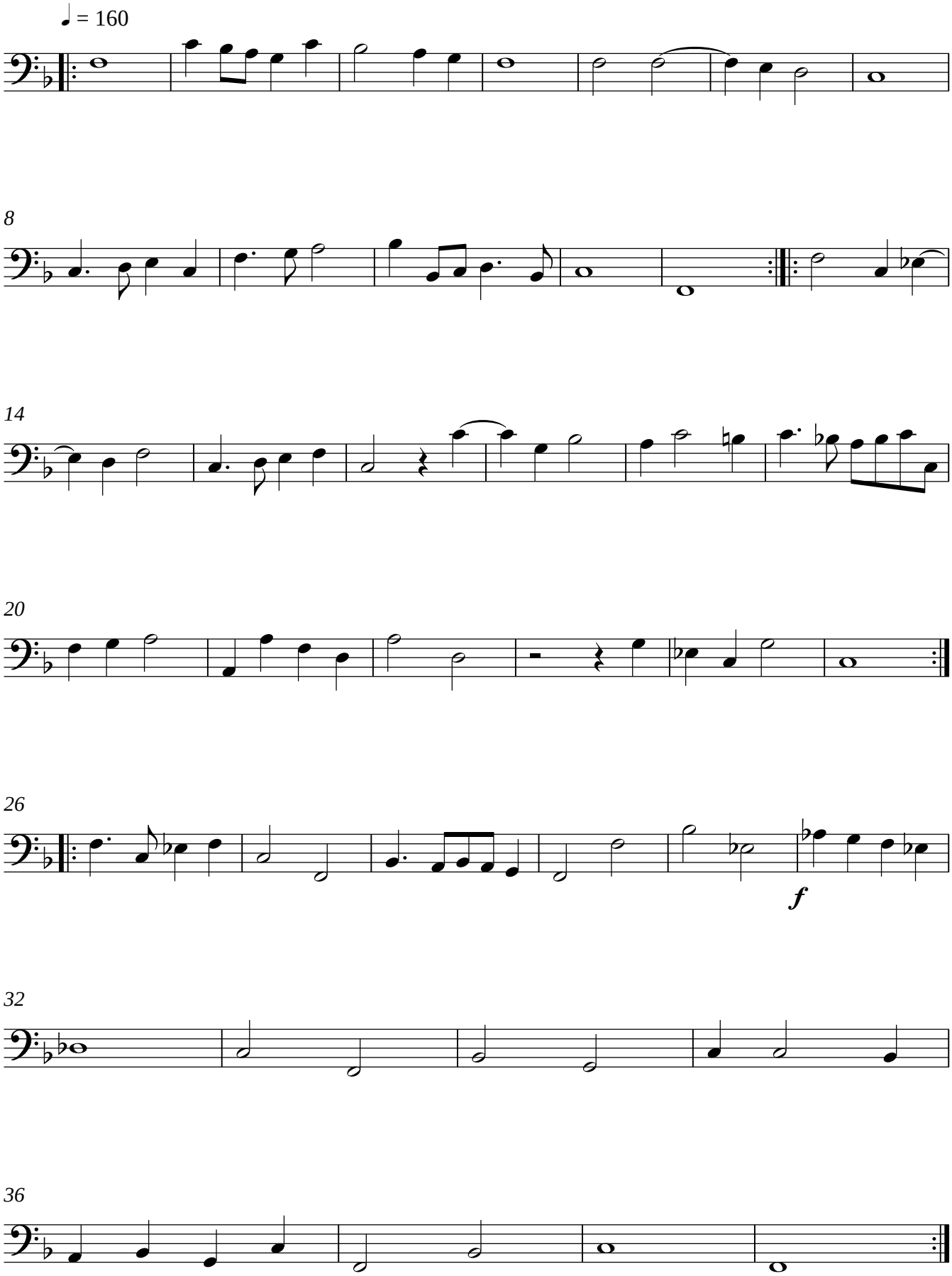
Alfonso Ferrabosco II (c1575-1628)