

III

QUARTETTI

per
Due Violini
Viola, e Violoncello.
Composti dal Sigl.

PAOLO WRANIZKY.

Opera. II.

in Vienna, presso Hofmeister, Mercante
di Musica, e Librajo. Pag.

No 1

Violino I^o

All^o non troppo

Violino I.

502005

973

Violino I.

Allegretto

piu testo Allegro

Violino I

Menuetto
All^{to}

Trio

Andante II
Adagio

Violino I.

Violino I.

Violino I.

f.
Con Sordini
Poco Adagio

Violino I.

- Staff 1: *t* (trill), *rit.* (ritardando)
- Staff 2: *rit.* (ritardando)
- Staff 3: *rit.* (ritardando)
- Staff 4: *rit.* (ritardando), *p.* (piano), *cres.* (crescendo), *t* (trill), *f.* (forte)
- Staff 5: *p.* (piano), *f.* (forte)
- Staff 6: *1* (first ending), *fp.* (fortissimo), *f.* (forte)
- Staff 7: *p.* (piano), *f.* (forte), *pp.* (pianissimo)
- Staff 8: *f.* (forte), *p.* (piano), *f.* (forte), *p.* (piano), *f.* (forte)
- Staff 9: *f.* (forte), *1* (first ending)
- Staff 10: *pp.* (pianissimo), *f.* (forte)
- Staff 11: *1* (first ending)
- Staff 12: *1* (first ending)

Violino I.

Allegro assai

Violino I

Arro III.

Solito I.

Poco Adagio Con Var.

Violino I

10713

pp:
ppp:

Menuetto All.

m.v. f

f p. f marc p. f p. f p.

Trio

p. cres

p. M.D.C.

Finale
Allegro

Violino I.

Violino I.

1

p.

f.

p. *f.* *p.*

f.

p.

f. *p.* *t*

f. *p.*

f. *p.* *f.*

p. *f.* *p.* *f.* *p.* *f.*

manc.

188 *pp*

III
QUARTETTO

per
Due Violini
Viola, e Violoncello.
Composti dal Sigl.

PAOLO WRANIZKY
Opera II

à Vienna presso Bossmeister, Mercante
di Musica, e Librajo.

282

VIOLINO II:

N^{ro} I

Allegro
non troppo

2

p *fp* *fp*

p *fp* *fp* *f* *p*

f

decres *p* *f* *f* *p*

pf *f*

p *decres* *p* *f* *p*

f

p *fp* *fp* *p* *decres* *p*

decres *f* *p* *fp*

fp *fp*

f *p* *f*

decres

pf *f*

122

VIOLINO II

Allegretto
piu tosto
Allegro

Menuetto
Allegretto

Tri.

4 84
N^{ro} II

VIOLINO II

Adagio

f *p* *sf* *f* *sf* *f* *p*

acc *f* *p* *p* *f* *p* *f* *p* *acc*

Allegro non molto

p *sf* *sf*

sf *sf* *f* *p*

f

p *1* *1*

pf *p* *f*

p *pf* *pf*

1 *pf* *p*

1 *fx* *fx*

VIOLINO II

fx fx f p

2 f

1 p

f

poco Adagio
con Sordini

1 1 p f p f

p

p

1 fp sp f p f

p

VOLTI SUBITO

VIOLINO II

Allegro
assai

VIOLINO II

877

1 1 1

f *p*

f *pp* *f*

p *pp*

N^o III

pece Adagio
con Variat:

p

pf *p* *pf*

p *w*

V. S.

VIOLINO II

pp ppp

Menuetto
Allegretto

m.V. fz fz

fz fz p p

f manc. p f manc.

p f manc. f

fz fz p

Tri.

p cresc

M.D.C.

Allegro

VIOLINO II

89

III

QUARTETTI

per

Due Violini
Viola, e Violoncello.
Composti dal Sigf.

PAOLO WRANIZKY.

Opera II

à Vienna presso Bossmeister, Mercante
di Musica, e Librajo.

2/4
QUARTETTO I°

VIOLA

Allegro
non troppo

VIOLA

Allegretto
piuttosto *All.*

4/6

VIOLA

Menuetto
All^o

Trio

Second system of the Trio section, featuring dynamics of *p*, *sf*, and *sf*.

QUARTETTO I^{do}

Adagio

VIOLA

5

678

VIOLA

poco Adagio
con Sordini

Allegro
assai

VIOLA

467

Violin part of the musical score, measures 1-10. The music is in G major and 3/4 time. It features a melodic line with various dynamics including p, f, and pp, and includes some slurs and accents.

QUARTETTO III^{tio}

poco Adagio
con Variationsi

V. S.

VIOLA

The main musical score for Viola consists of ten staves. The first staff begins with a treble clef and a key signature of one flat (B-flat). The music is characterized by rapid sixteenth-note passages and slurs. Dynamics include *pf* (pianissimo) and *p* (piano). The second staff has a *pf* dynamic. The third staff has *p* and *pf* dynamics. The fourth staff has a *p* dynamic. The fifth staff has a *p* dynamic. The sixth staff has a *p* dynamic. The seventh staff has a *p* dynamic. The eighth staff has a *pp* (pianissimo) dynamic. The ninth staff has a *ppp* (pianississimo) dynamic. The tenth staff has a *pp* dynamic.

Menuetto Allegretto

V I O L A

Trio

Allegro

VIO LA

III

QUARTETTI

*per**Due Violini
Viola, e Violoncello.
Composti dal Sigl.*

PAOLO WRANIZKY

Opera 1^a

*à Vienna presso Bossmeister, Mercante
di Musica, e Librajo.*

2/4

QUARTETTO I^{mo}

VIOLONCELLO

Allegro
non troppo

3
p

1
f

2
f

decr. p

2
p

pf

f

p

cres

p

f

p

f

sf

1
sf

cres

2
cres

f

<<

p

1
f

p

1

2
f

p

pf

f

Allegretto
piu tosto
Allegro

2
p

f

p

sf

1
f

p

1

1

1

f

p

Fine

pf

Handwritten: da Capo

Handwritten: da Capo

Senza Rep: *Handwritten: da Capo*

Senza Rep: *Handwritten: da Capo*

Menuetto
Allegretto

1

2

1

2

1

2

1

2

1

2

MEN : DA CAPO

pp

Adagio

Allegro non molto

VOLONCELLO

Staff 4: Continuation of the melody, ending with a double bar line.

poco Adagio
con Sordini

Staff 6: Continuation of the 6/8 section, marked with a first ending bracket and '1'.

Staff 7: Continuation of the 6/8 section.

Staff 8: Continuation of the 6/8 section.

Staff 9: Continuation of the 6/8 section, marked with a first ending bracket and '3'.

Staff 10: Continuation of the 6/8 section, marked with a first ending bracket and '7'.

Staff 11: Continuation of the 6/8 section, marked with '1', 'f' (forte), and 'p' (piano).

Staff 12: Continuation of the 6/8 section, marked with 'pp' (pianissimo), 'f' (forte), and 'p' (piano).

Staff 13: Continuation of the 6/8 section, marked with 'p' (piano) and ending with a double bar line.

674

VIOLONCELLO

All^o assai

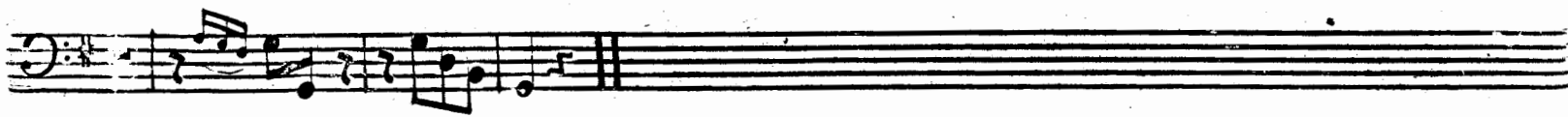

N^{ro} III

peco Adagio
con Variationi

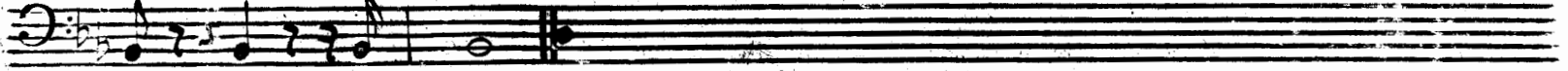
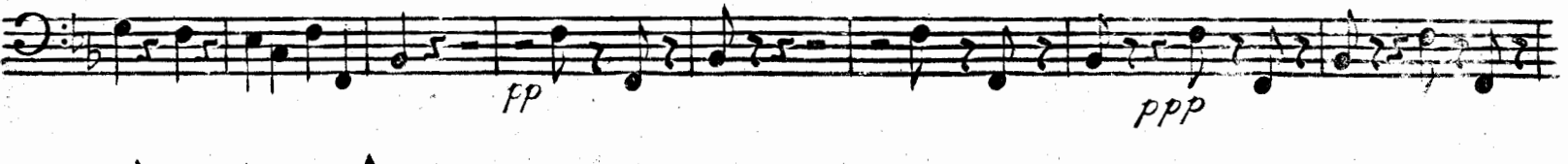
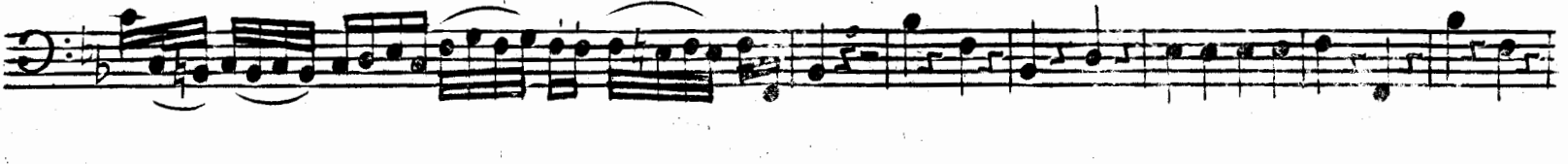
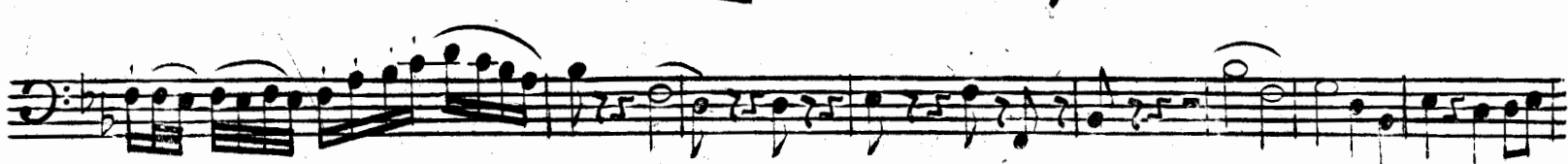
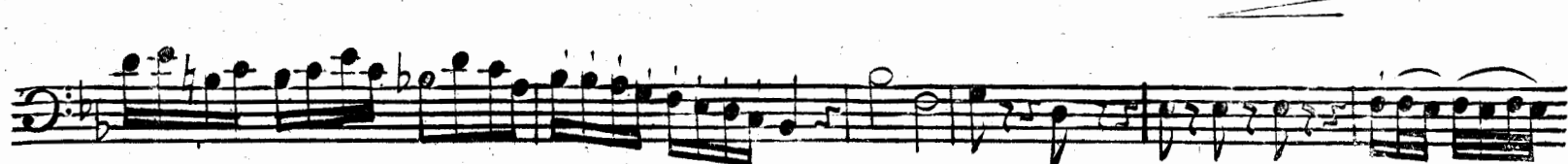

Menuetto
Allegretto

3/4 m. v.

2 p f

2 3 mf f manc. f

2 p

p f p f p

Tri o

3/4 1 p arco 1

1

2 M. D. C.

Allegro

6/8 p 4 p

1 f

3 p

1 f

3 pf

VIOLONCELLO

779

F I N E

