

Trois

TRIOS

concertants

Pour Violon Alto et Basse

Composés Par

L. Sranitzki

Livre. 2.

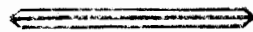

Prix. 6.th

A. PARIS.

Chez le St Sieber Musicien rue St honore entre celle des
Vieille Etuve et D'orleans chez l'Apollinaire N^o 85.

2
TRIO I.

Basso

andante
con
Variazioni

1^{er} Varia:

2^e Varia:

3^e Vari:

4^e Varia:

Menuetto

solto voce

Trio

fp

M. D. C.

Finale
allegro

p

f

6

p

p

f

p

f

dol

f

6

dol

f

p

pp

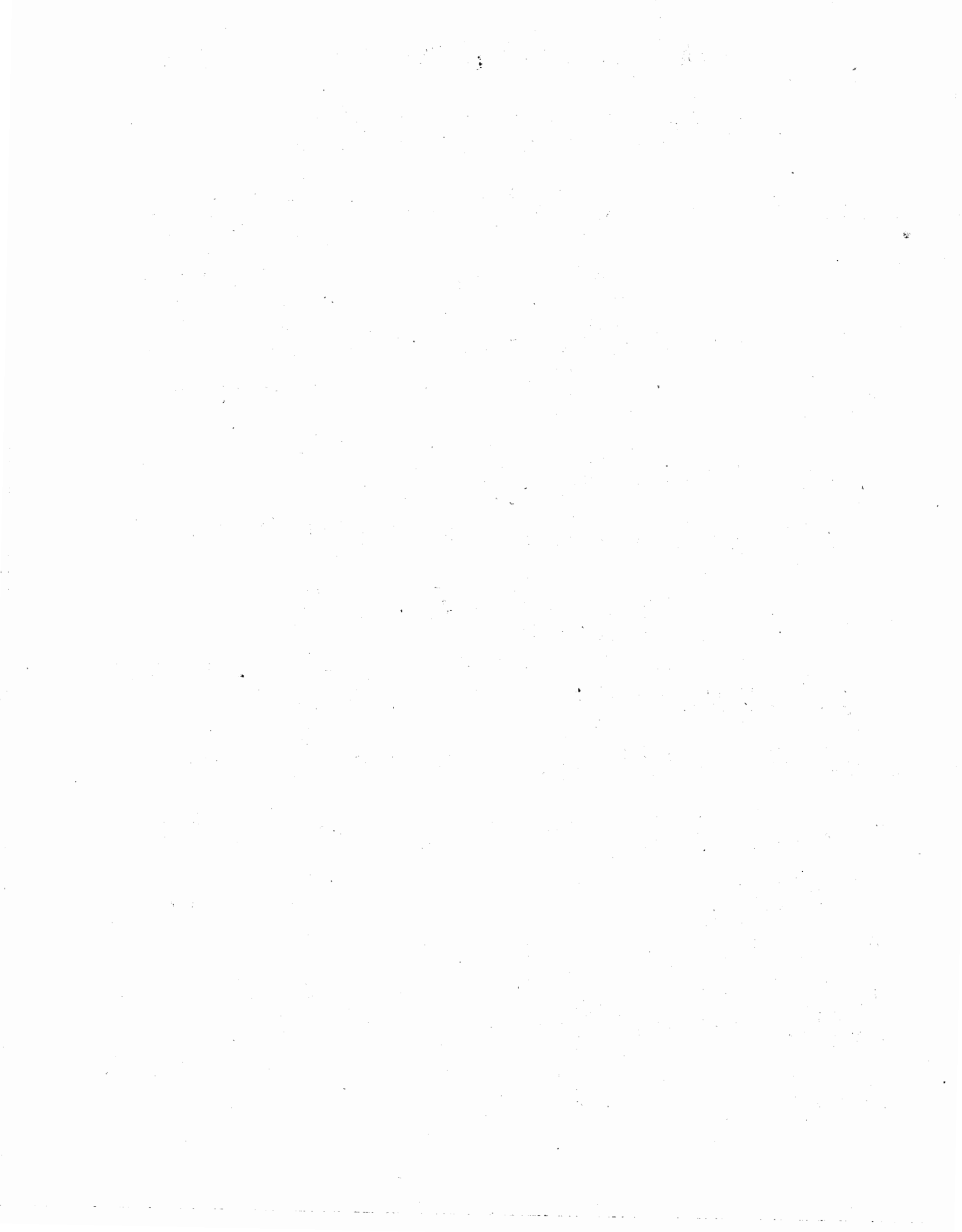

TRIO II.

Menuetto *Sotto voce*

Trio *Sempre piano*

Finale *allegro*

Bassè

p

D.C.
al Segno

f

p

f

p

f

p

f

p

f

p

all^o Moderato

TRIO III.

The score includes various dynamics and articulations:

- Staff 1: *p*, *f*
- Staff 2: *p*, *f*
- Staff 3: *fp*, *fp*
- Staff 4: *f*
- Staff 5: *p*, *f*, *solo*
- Staff 6: *tr*, *I*
- Staff 7: *f*, *solo*
- Staff 8: *f*, *f*
- Staff 9: *5*, *p*, *f*, *p*
- Staff 10: *f*, *solo*
- Staff 11: *fp*, *fp*
- Staff 12: *f*
- Staff 13: *p*, *f*

adagio

The 'adagio' section consists of ten staves of music. It begins with a bass clef and a 2/4 time signature. The first staff starts with a piano (*p*) dynamic. The music is characterized by intricate melodic lines with many slurs and ornaments. The key signature has one sharp (F#). The section concludes with a trill (*tr*) and a fermata.

Menuetto allegretto

The 'Menuetto allegretto' section consists of three staves of music. It begins with a bass clef and a 3/4 time signature. The first staff starts with a forte (*f*) dynamic. The music is primarily rhythmic, featuring repeated eighth-note patterns. The key signature has one sharp (F#). The section concludes with a piano (*p*) dynamic and a fermata.

Trio

The 'Trio' section consists of two staves of music. It begins with a bass clef and a 3/4 time signature. The first staff starts with a piano (*p*) dynamic. The music is primarily rhythmic, featuring repeated eighth-note patterns. The key signature has one sharp (F#). The section concludes with a fermata.

Finale
allegro

(272)