

Hipocondrie

Jan Dismas Zelenka

Allegro

25

2

29

32

35

39

44

47

50

54

58

63

68

73

81

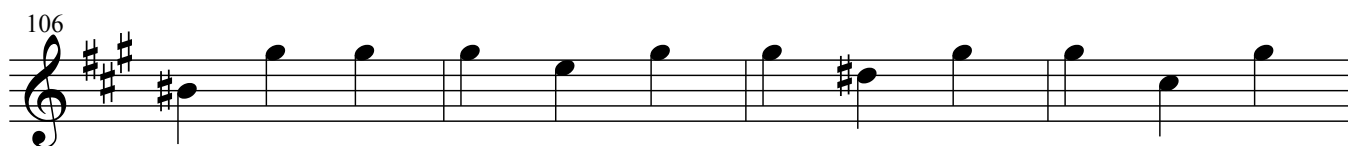
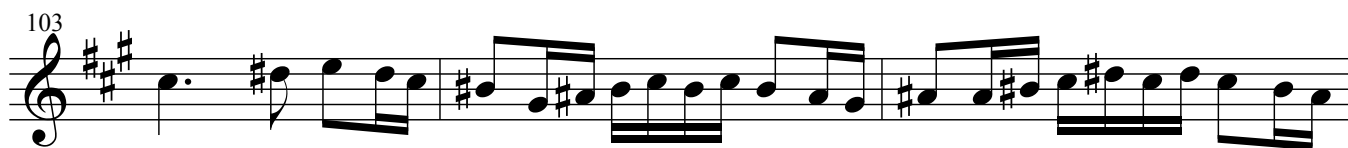
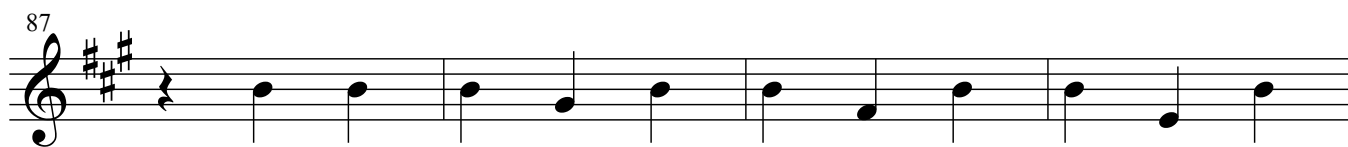

115

pp

120

124

129

tr tr

133

137

141

146

151

156

160

163

168

Adagio

174

Allegro

180

185

189

194

199

204

209

Lentement

214

220

Adagio
