

Cum invocatum. a 3. Voci, con Stru!

Viola Seconda

Allegro. *for* *no*

*for*

Voci

*lohi*

*All: non tanto*

*sacrificate.*

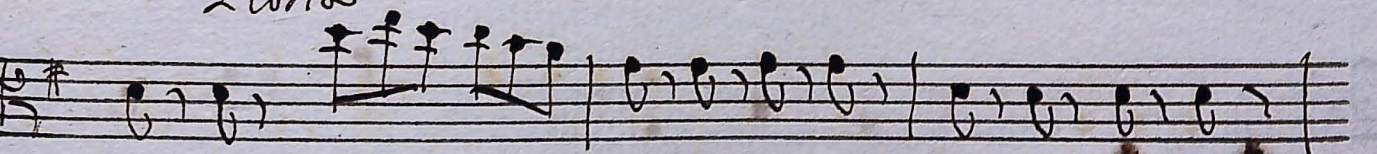
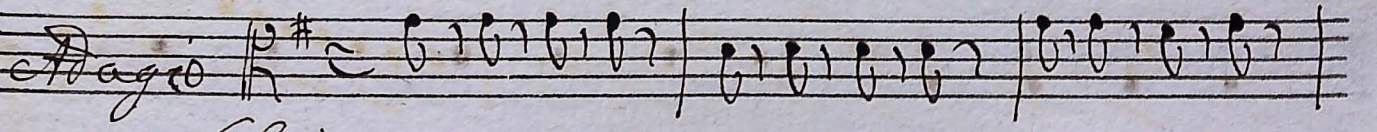
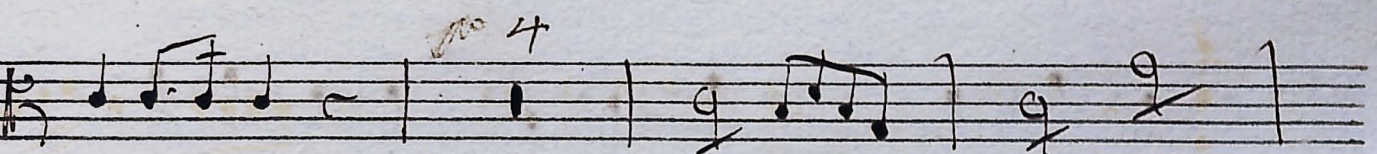
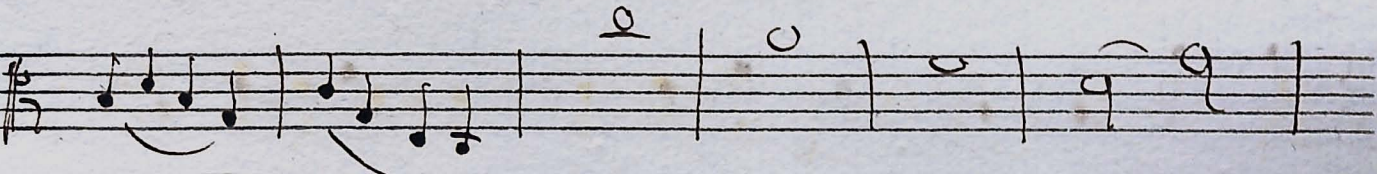
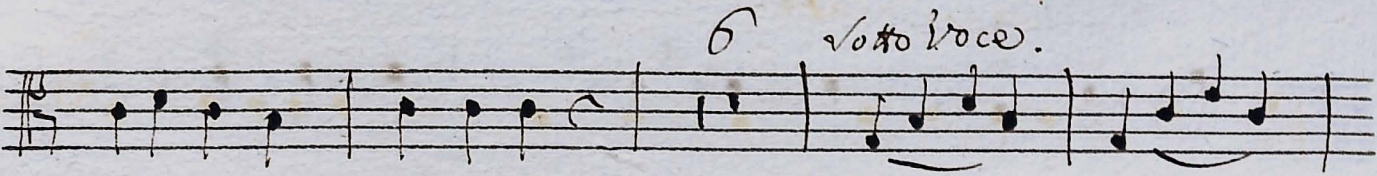

volti

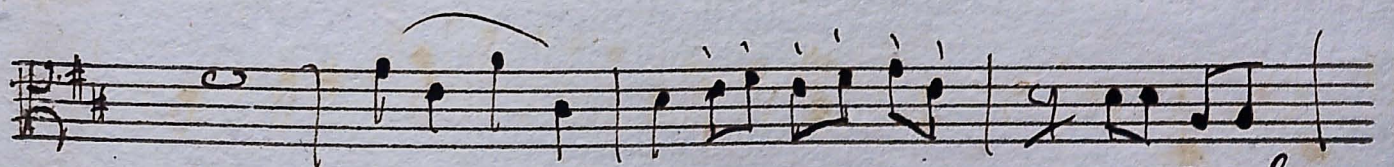
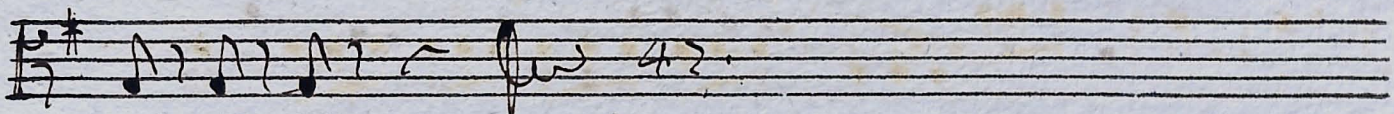
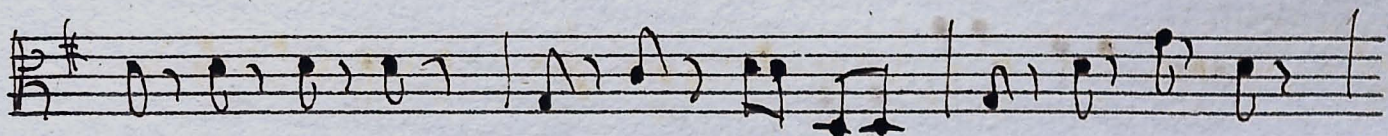
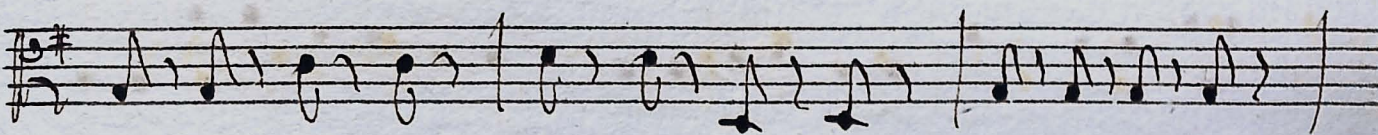

*Volta*

2

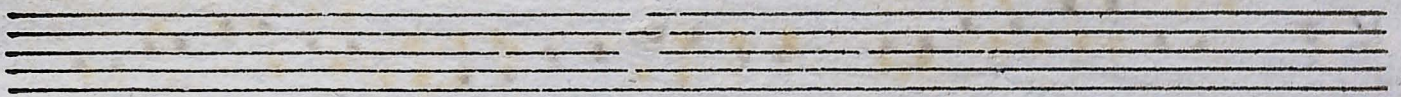

*A Gany Deo.*

