

568155

Six  
QUATUORS  
CONCERTANS  
pour deux Violons, Alto et Basse,  
Dédiés  
à Monsieur Desseignes,  
Par  
R. KRUTZIER.  
(Œuvre 1.<sup>re</sup> - Part 12.)

Nouvelle Edition.

à Paris.

Chez JANET et COTELLE, M. de Musique ordinaire du ROI et de la Famille Royale,  
au Mont d'Or, Rue d'Anvers, N. 125 près celle de l'Oratoire.  
Et Libraires, Rue Neuve des Petits-Champs, N. 17, vis-à-vis le Trésor Royal.

Carlo Barato

I<sup>mo</sup>

All. Moderato

VIOLINO I.

QUARTETTO.

VIOLIN I.

3

VIOLINO I.<sup>o</sup>

ROMANCE  
con  
Variation.

1<sup>ere</sup>  
Variation.

2<sup>me</sup>  
Var.

VIOLINO I<sup>o</sup>

3<sup>me</sup>  
Var.

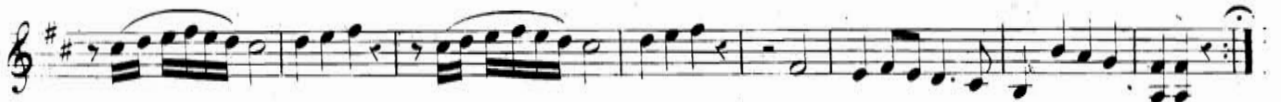

4<sup>me</sup>  
Var.

6

II. <sup>do</sup>

All.<sup>o</sup> Moderato.

VIOLINO I

QUARTETTO.

VIOLINO I

RONDO  
Allegretto.

Fin.

D.C. f

Mineur

p

ff

Cres.

D.C. S.

III<sup>20</sup>  
QUARTETTO

Moderato

VIOLINO I

VIOLINO 1<sup>o</sup>

RONDO.

Fin.

Mineur.

D. C.

VIOLINO I.

11

VIOLINO I.<sup>o</sup>

IV<sup>to</sup>

All. Moderato.

QUARTETTO.

VIOLINO I

VIOLINO I.<sup>o</sup>

RONDO  
Allegretto

VIOLINO I.

V<sup>to</sup>

Allegro.

VIOLINO I.<sup>o</sup>

QUARTETTO.

VIOLINO I.

17

**RONDO.**  
*f* *ff* *p* *pp*  
*f* *p* *pp*  
*p* *pp*  
*f* *tr* *f*  
*pp*  
*f* *p* *pp*  
*f* *p* *f* *p*  
*f* *p*  
*f* *p* *f* *p*  
*f* *p* *f* *p*  
*f* *p* *f* *p* *f* *p*  
*f* *p* *f* *p* *f* *p* *f* *p* *f* *p* *f* *p*

*Fin.*  
*Cres.*  
*Mineur.*  
*f* *p* *f* *p* *f* *p*  
*f* *p*  
*Cres.*  
*f* *p* *f* *p* *f* *p* *f* *p*  
*f* *p* *f* *p* *f* *p* *f* *p* *f* *p* *f* *p*

*D. C.*  
*f* *p* *f* *p* *f* *p* *f* *p* *f* *p* *f* *p* *f* *p* *f* *p* *f* *p*

*D. C.*

VIOLINO I.<sup>o</sup>

VI.<sup>189</sup>  
QUARTETTO.

Moderato.

VIOLINO I.

VIOLINO I.

Allegro.

VIOLINO I<sup>o</sup>

568155

Six  
QUATUORS  
CONCERTANS  
pour deux Violons, Alto et Basse,  
Dédiés  
à Monsieur Desseintes,  
Par  
R. KRUTZIER.  
(Œuvre 1.<sup>re</sup> — Prix 12.)

Nouvelle Edition.

à Paris.

Chez JANET et COTELLE, M. de Musique ordinaire du ROI et de la Famille Royale,  
au Mont d'Or, Rue d'Anvers, 125 près celle de l'Oratoire.  
Et Libraires, Rue Neuve des Petits-Champs, N<sup>o</sup> 17, vis-à-vis le Trésor Royal.

Carlo Barato

I.<sup>mo</sup>

All.<sup>o</sup> Moderato.

VIOLINO 2<sup>o</sup>

QUARTETTO.

VIOLINO 2.

The musical score is written for Violino 2 and consists of the following sections:

- ROMANCE con Variatione.**: The first section, marked *p*, *Cres.*, *f*, and *pp*. It begins with a treble clef, a key signature of one sharp (F#), and a 2/4 time signature. The melody is characterized by a series of eighth notes and a trill.
- I.<sup>re</sup> Variatione.**: The first variation, marked *pp*. It features a treble clef, a key signature of one sharp, and a 2/4 time signature. The piece is filled with intricate sixteenth-note patterns, triplets, and trills.
- 2.<sup>a</sup> Var.**: The second variation, marked *f*. It features a bass clef, a key signature of one flat (Bb), and a 2/4 time signature. The melody is composed of eighth notes.
- 3.<sup>a</sup> Var.**: The third variation, marked *f*. It features a treble clef, a key signature of one sharp, and a 2/4 time signature. The melody is composed of eighth notes.
- 4.<sup>a</sup> Var.**: The fourth variation, marked *f*. It features a treble clef, a key signature of one sharp, and a 2/4 time signature. The piece is filled with sixteenth-note patterns and trills.

II<sup>do</sup>

All.<sup>o</sup> Moderato,

VIOLINO 2<sup>o</sup>

QUARTETTO.

VIOLINO 2°

6

# III. QUARTETTO.

All. Moderato.

VIOLINO 2.

VIOLINO 2<sup>o</sup>

IV

All.<sup>o</sup> Moderato.

VIOLINO 2.

QUARTETTO.

VIOLINO 2.

13

V<sup>to</sup>

VIOLINO 2<sup>o</sup>

Allegro.

QUARTETTO.

VIOLINO 2

ff p Cres f

RONDO  
Allegretto.

f

f Fin.

f D.C.

Mineur.

f D.C.

f Cres.

f Cres.

f Cres. D.C.

VI.  
QUARTETTO.

Moderato. VIOLINO 2°

VIOLINO 2<sup>o</sup>

Allegro.

*f*

*ff*

*pp*

*f*

*pp*

*f*

1 2 3 4 5 6 7 8 9 2 3

1 2 3 4 5 6

1

1 2 3 4 5 6

1

*pp*

*f*

568155

Six

SONATAS

CONCERTAS

pour deux Violons, M. de Basse,  
Dedica

à Monsieur Desautelles,

R. KREUTZER

Œuvre 1<sup>re</sup> Paris 18<sup>18</sup>

Nouvelle Edition.

à Paris,

Che. JANET & COTELLE, M. de Musique ordinaire du ROI et de la Famille Royale  
au Mont d'Or, Rue d'Honneur, 17, vis-à-vis l'Hotel des Bourbons.

Et Libraires, Rue Neuve des Petits Champs, N<sup>o</sup> 17, vis-à-vis le Trésor Royal.

1<sup>mo</sup>

All.<sup>o</sup> Moderato.

ALTO.

# QUARTETTO

ALTO

ROMANCE

con  
Variatione.

1.  
Solo

1.  
Variation

2.  
Var.

3.  
Solo

4.  
Var.

5.  
Var.

6.  
Var.

# II. QUARTETTO.

All. Moderato.

ALTO

RONDO

Fin.

Minuar

Cres.

D.C. S.

D.C. S.

III.<sup>20</sup>  
QUARTETTO.

Moderato

ALTO

ALTO

IV  
QUARTETTO.

All.<sup>o</sup> Moderato.

ALTO.

ALTO.

RONDO.  
Allegretto

Fin.

2 Mineur.  
D.C.

V<sup>to</sup>.  
QUARTETTO.

Allegro ALTO.

ALFO.

II

RONDO.

Fin.

Cres. il

Mineur.

D.C.

1

2

Cres.

D.C.

VI<sup>to</sup>  
QUARTETTO.

Moderato

ALTO.

ALTO.

Allegro!

*f*

*ff*

*pp*

*p*

*f*

*f*

*pp*

1 3 5

568155

SIX  
SONNETS

CONCERTANS

Pour deux Violons, Alto et Basse,  
Dédicé

à Monsieur Desautelles,

Par  
R. KREUTZER.

Œuvre 1<sup>re</sup> - Partie 1<sup>re</sup>

Nouvelle Edition.

à Paris.

Chez JANET et COTELLE, M.<sup>re</sup> de Musique ordinaire du ROI et de la Famille Royale,  
au Mont d'Or, Rue d'Honorez, N<sup>o</sup> 125, près celle de St. Paul.

Et Libraires, Rue Neuve des Petits Champs, N<sup>o</sup> 17, vis-à-vis le Trésor Royal. -

1.  
QUARTETTO.

Al<sup>o</sup> Moderato

BASSO.

2.  
f  
ff  
p  
f  
ff  
Cres. f  
6  
f  
ff  
I  
ff  
p  
Cres. f  
ff  
ff  
p  
Cres. f  
Cres. f  
f  
pp

378

BASSO.

ROMANCE  
con  
Variatione.

1.  
Variation

2.  
Var

3.  
Var.

4.  
Var.

II<sup>do</sup>

All.<sup>o</sup> Moderato.

BASSO.

QUARTETTO.

BASSO.

BASSO.

III.<sup>20</sup>  
QUARTETTO.

All.<sup>o</sup> Moderato.

BASSO.

7

RONDO.   
A section of musical notation in bass clef, starting with a dynamic marking of *f* and a fermata.

Mineur.   
A section of musical notation in bass clef, starting with a dynamic marking of *f* and ending with a dynamic marking of *f* and the instruction "D.C." with a fermata.

D.C.

d

IV<sup>to</sup>

All<sup>o</sup> Moderato.

BASSO.

QUARTETTO.

BASSO.

V<sup>to</sup>

BASSO.

Allegro.

QUARTETTO.

BASSO

II

*f* *p* Cres *f* *f*

*f*

RONDO.  
Allegretto.

*f* Fin.

*f*

*pp*

Cres. *f* *p* 5 D.C. *p*

*p* *f* *f*

*p* *f* Cres. *f*

*f* Cres. *f*

*f* Cres. *f* D.C. *f*

VI<sup>mo</sup>

Moderato

BASSO.

QUARTETTO.

BASSO.

