

*Orfeo nell'inferi opera Regia
Di plutone.*

Scena prima.

Sinfonia

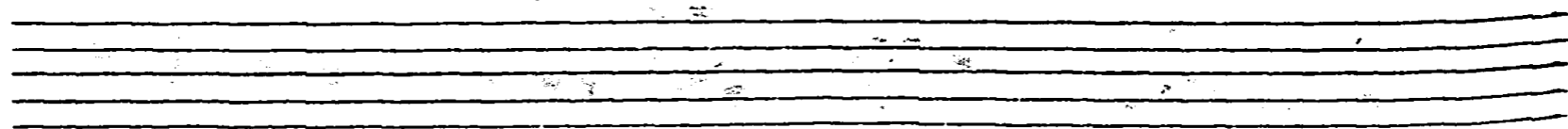
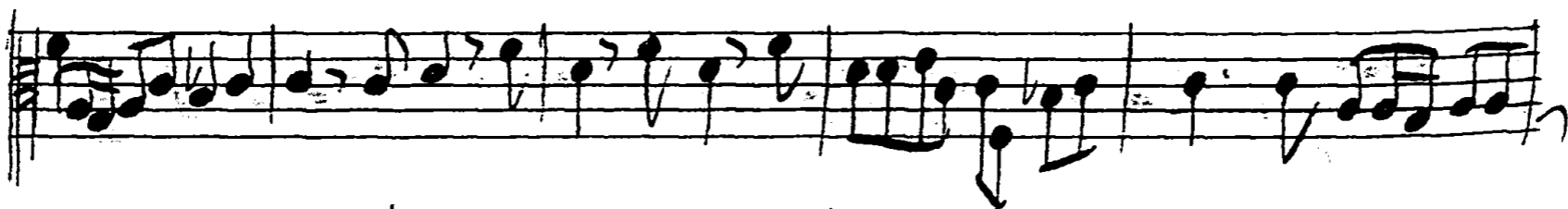
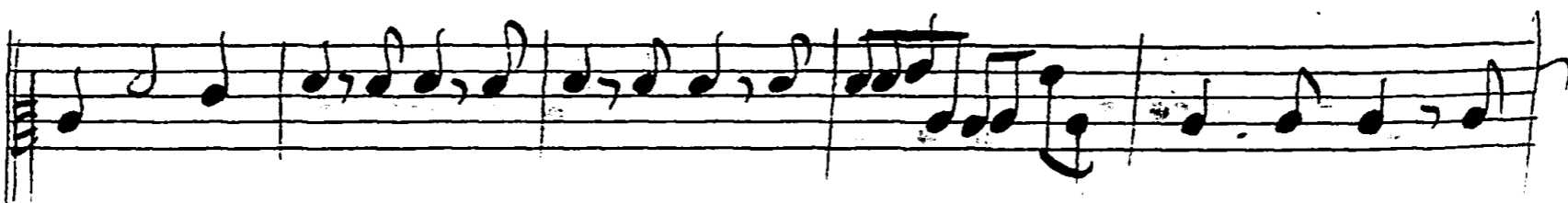
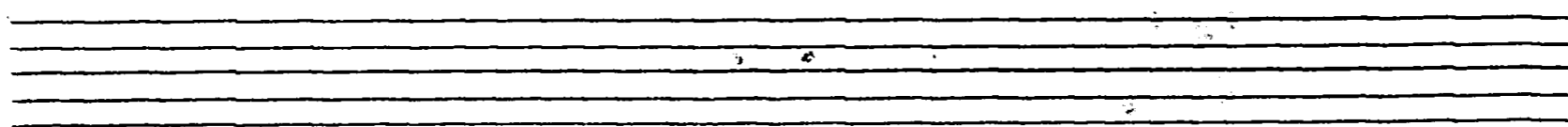
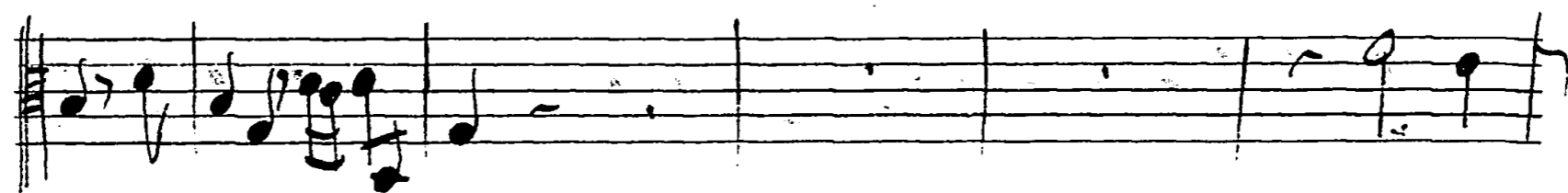

Two empty musical staves, one above the other, consisting of five lines each.

Two empty musical staves, one above the other, consisting of five lines each.

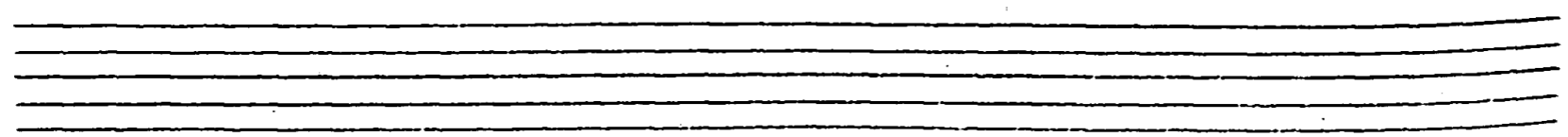
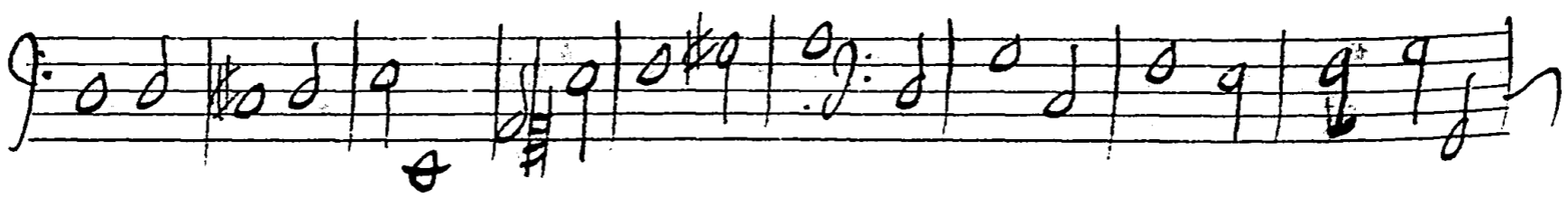
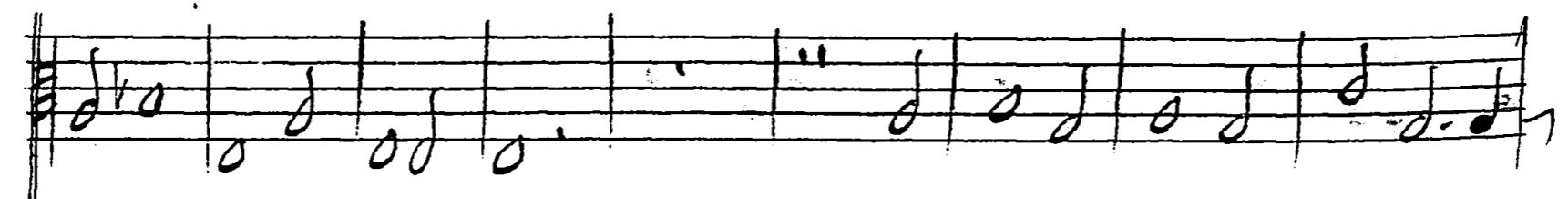
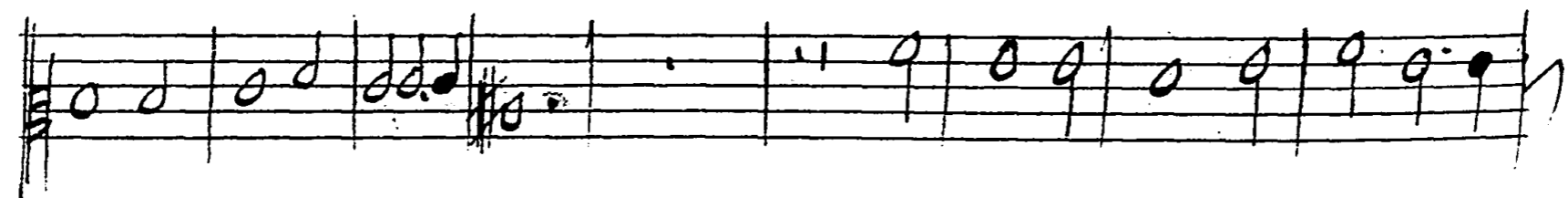
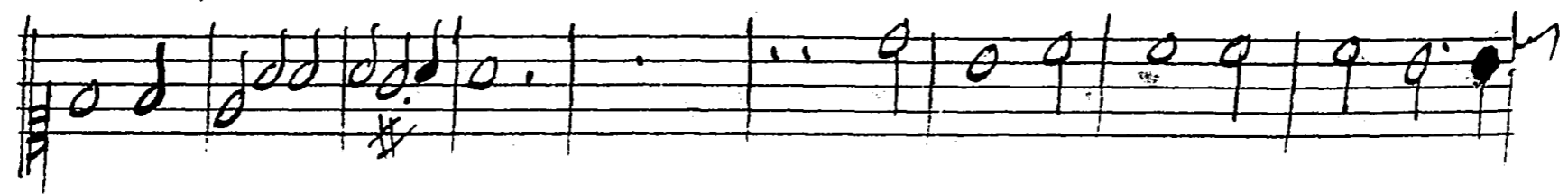
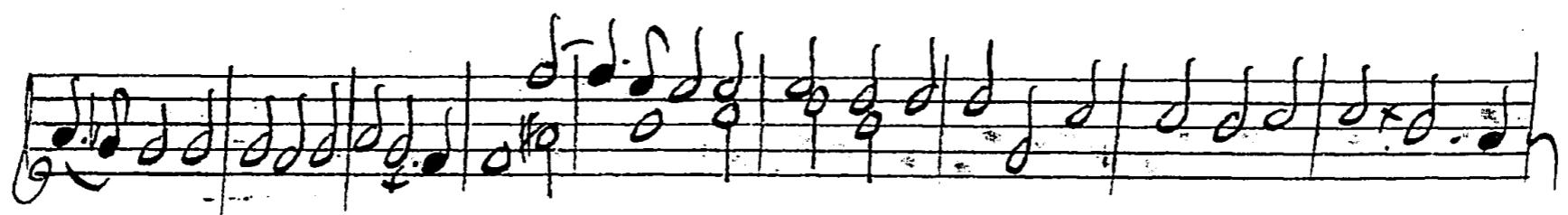
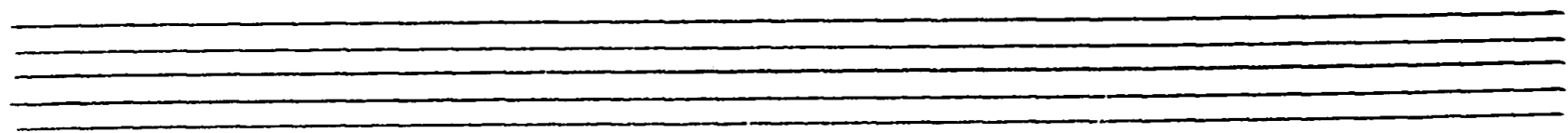
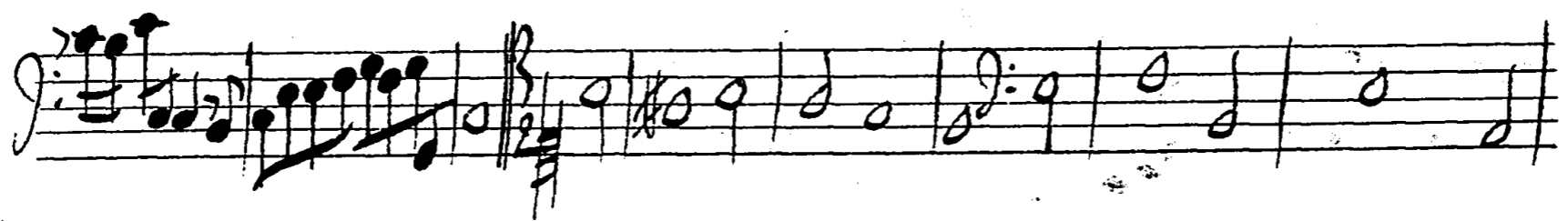
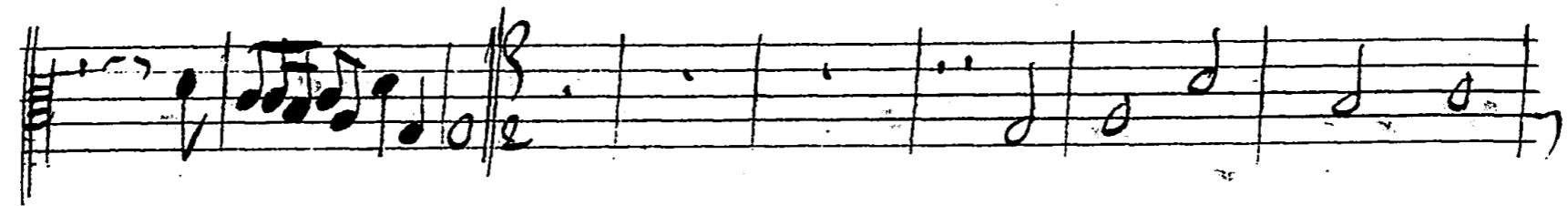
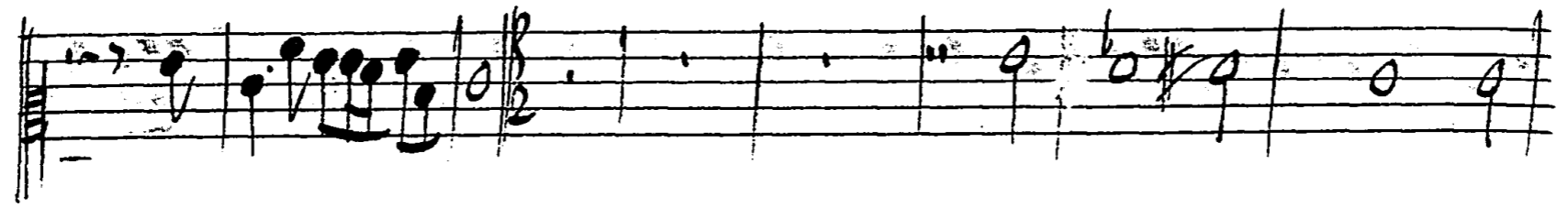
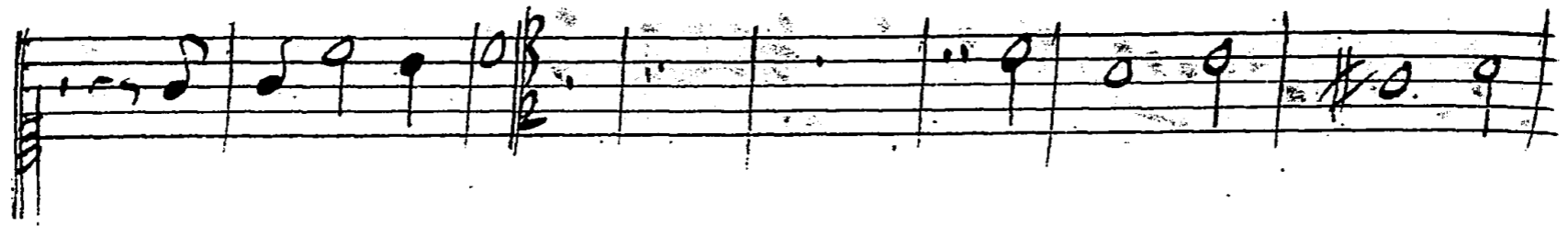
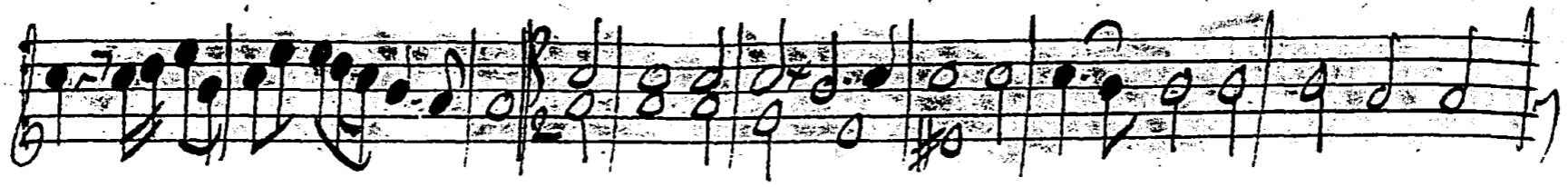

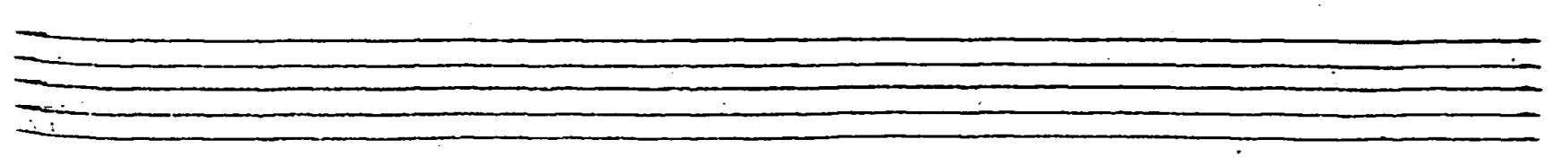
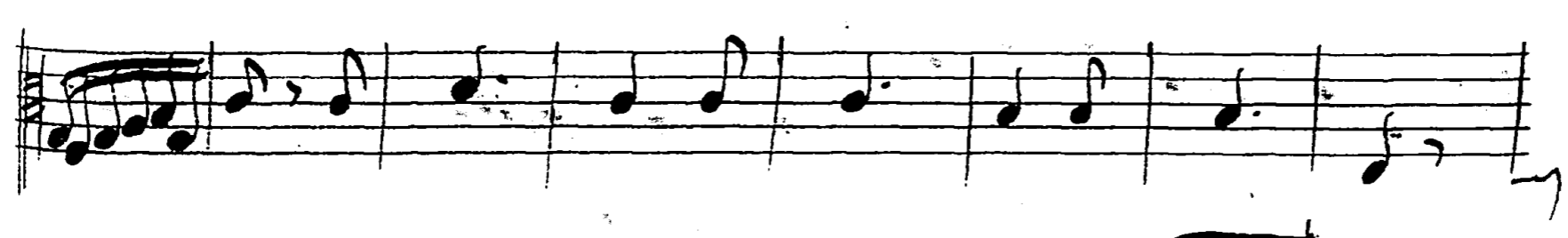
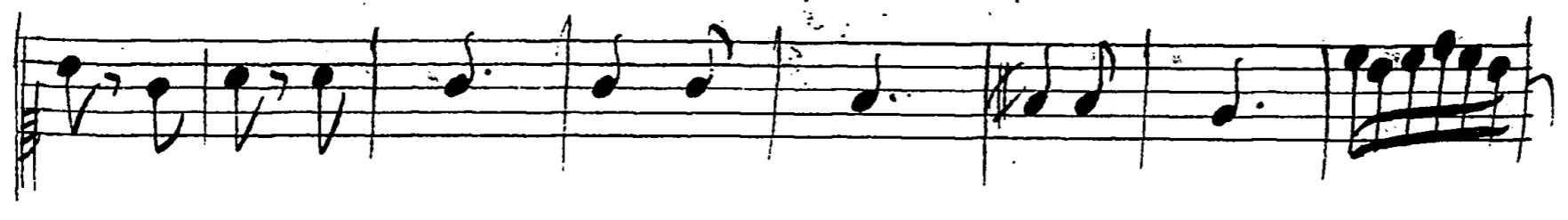
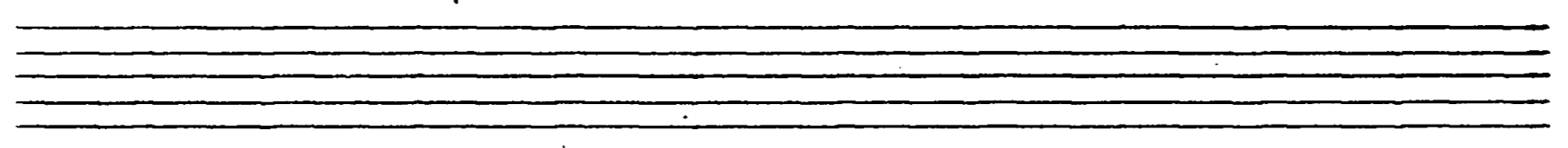
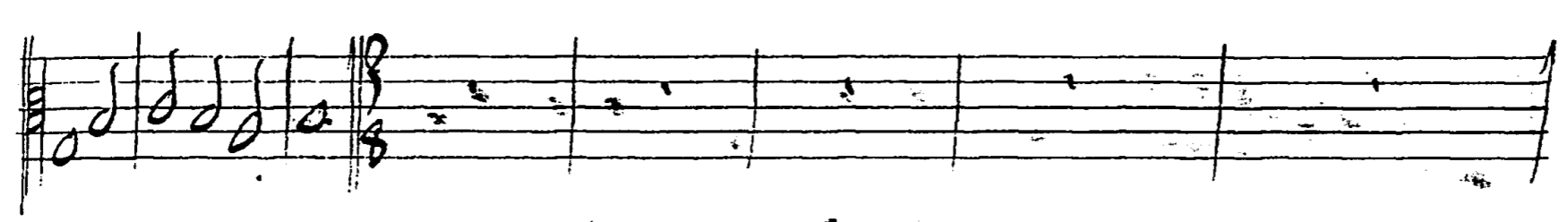
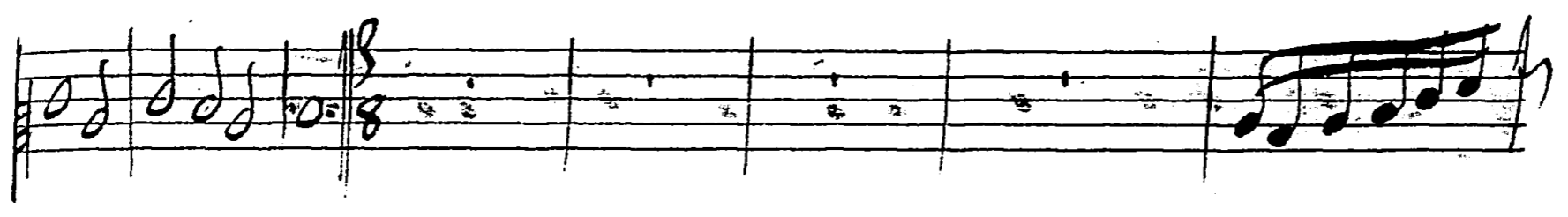

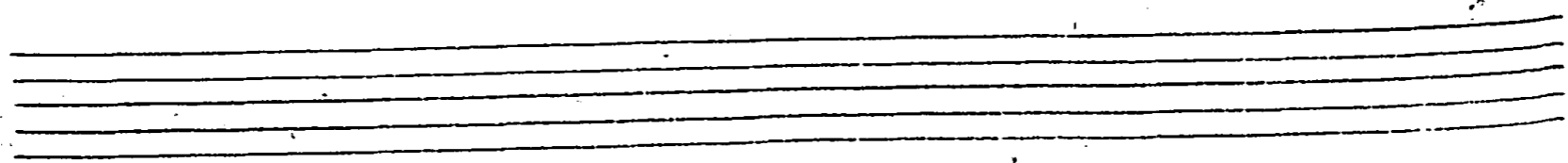
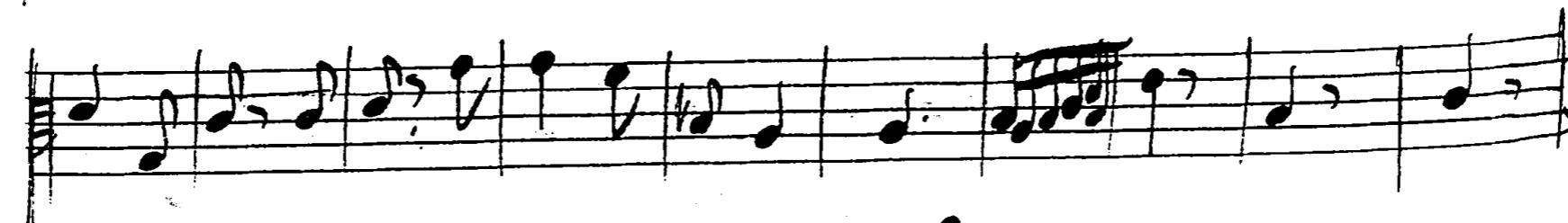
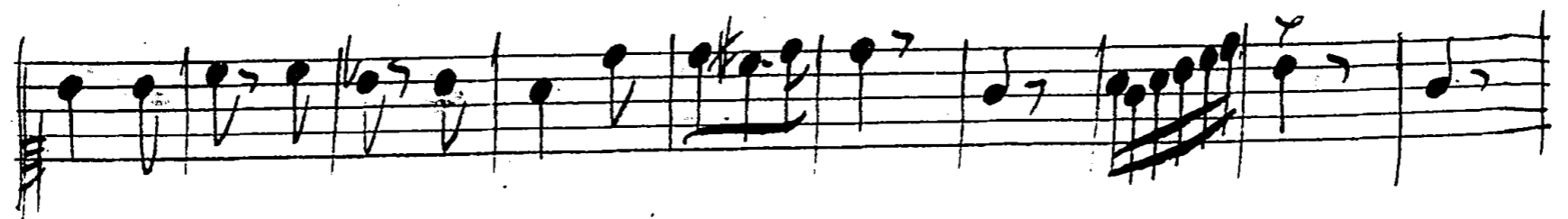
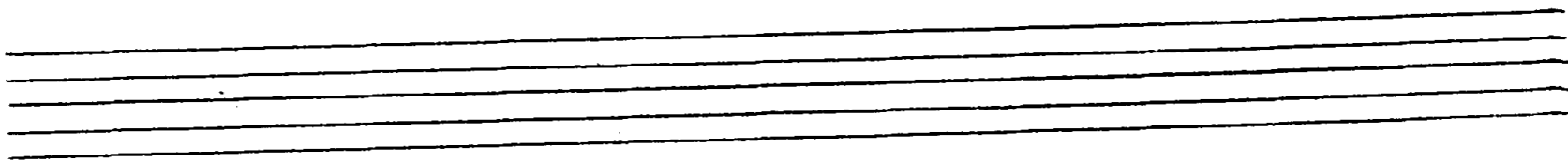

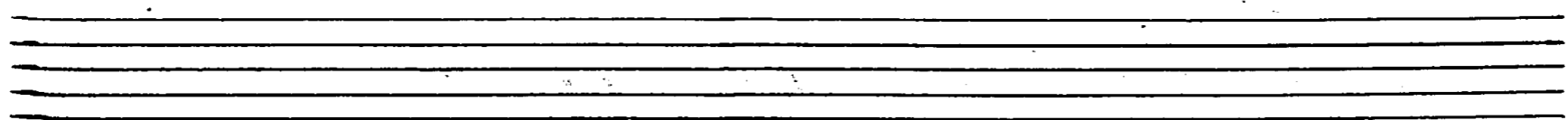

Plutone.

A single musical staff in bass clef with a few notes and rests. The tempo or mood is indicated by the handwritten word "Plutone."

Tartarei

A single musical staff in treble clef with a melodic line. The tempo or mood is indicated by the handwritten word "Tartarei" written below the staff.

Prelude.

A single musical staff in bass clef with a dense, rhythmic accompaniment. The tempo or mood is indicated by the handwritten word "Prelude."

A single musical staff in bass clef with a dense, rhythmic accompaniment, continuing the "Prelude" section.

A single musical staff in bass clef with a dense, rhythmic accompaniment, continuing the "Prelude" section.

A single musical staff in bass clef with a dense, rhythmic accompaniment, continuing the "Prelude" section.

numi all'armi all'armi all'ar

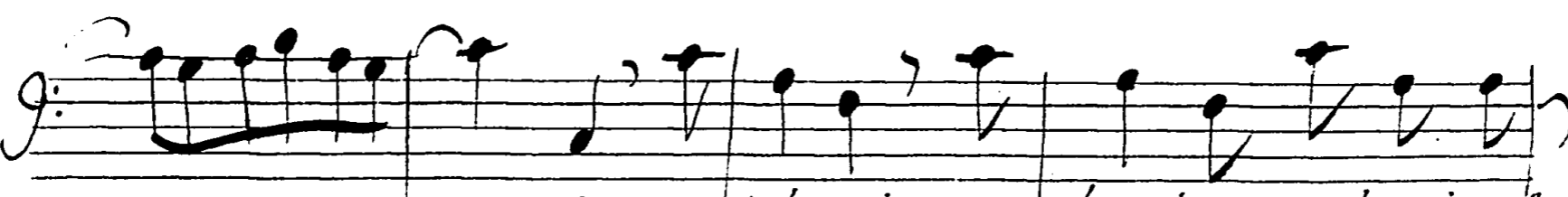

mi; all'armi all'armi all'armi al'

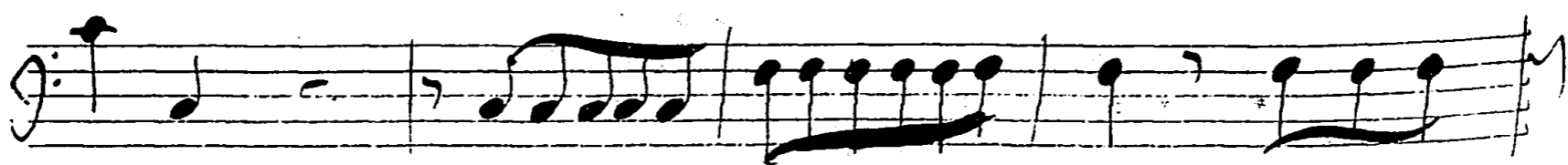

Il coro -

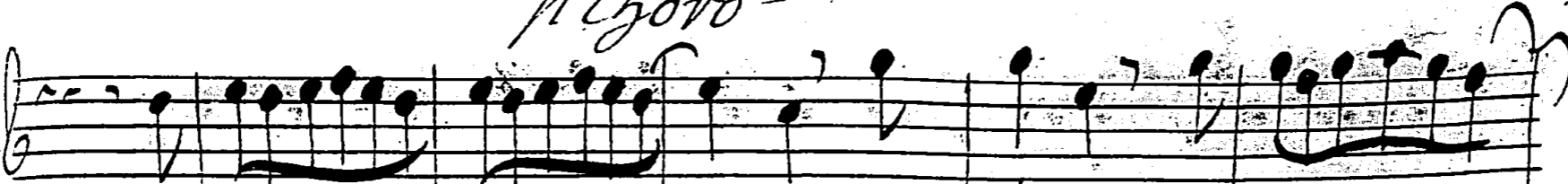

Allar - - - mi allarmi allar - -

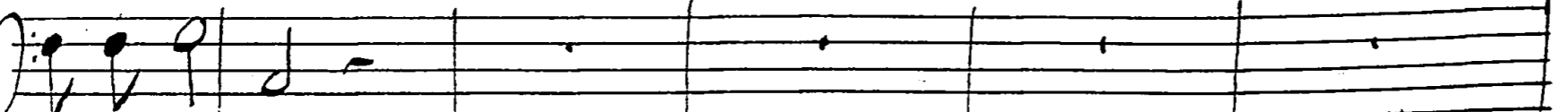

Allarmi allar - - - mi; al-

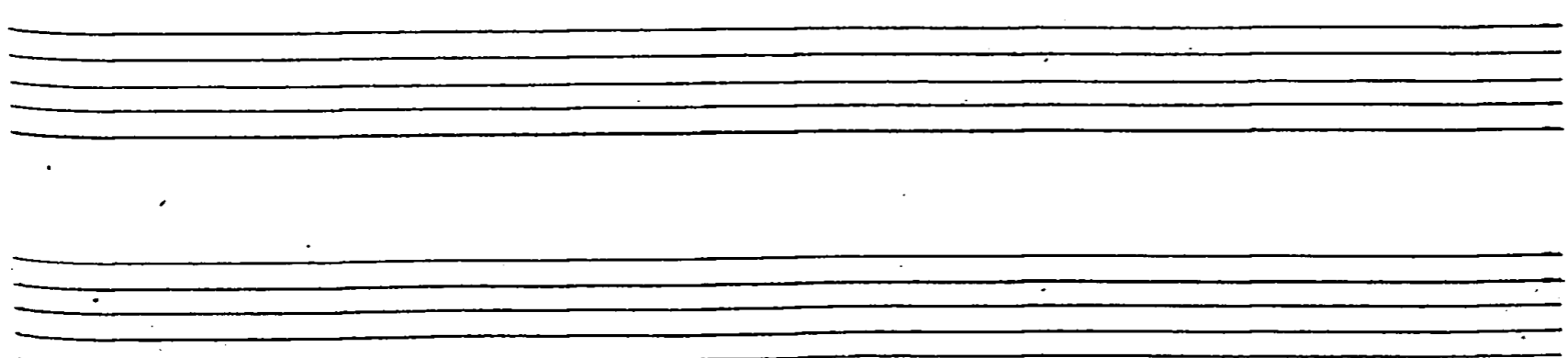

larmi allarmi -

mi allarmi \equiv \equiv \equiv allarmi allarmi al

mi, allarmi \equiv allarmi \equiv allarmi; allar

Empty handwritten musical notation for the fourth system.

Empty handwritten musical notation for the tenth system.

fine

lar — — — — — *mi all'armi = all'armi* — — — — — *fine*

fine

fine

mi all'armi all'ar — — — — — *mi all'armi = all'armi* — — — — — *fine*

fine

fine

fine

fine

Four empty musical staves, each consisting of five horizontal lines, are located at the bottom of the page.

Clitone

Vn mortal infolente; al dispetto della

B. c.

forte Baffa uiuo nel regno della morte, Certur

bar — — — — — mi, all'

armi all'armi all'armi allar — — — — — mi all'armi all'

Violons

B. c.

Choro

Allar mi allarmi allar mi all

Allarmi allar mi allarmi all

armi allarmi

Violons.

armi all'armi — all'armi;

armi all'armi — all'armi;

Plutone
freme il tartaro, geme

allor

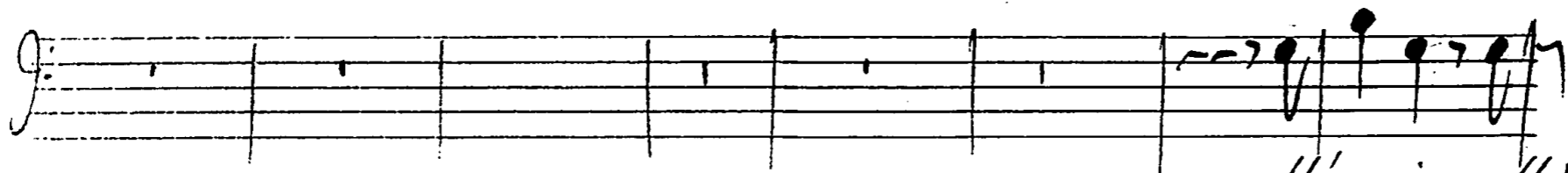
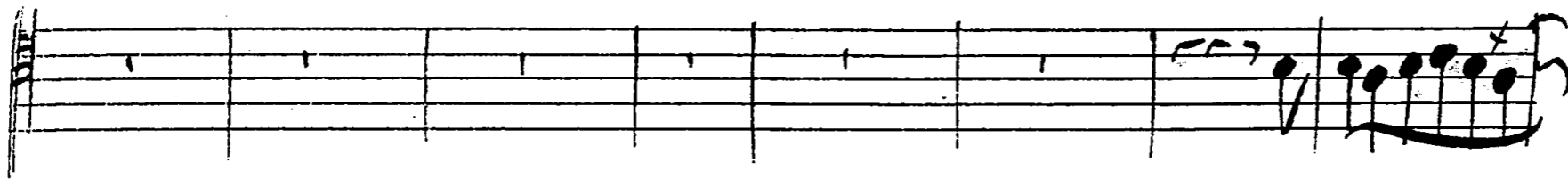
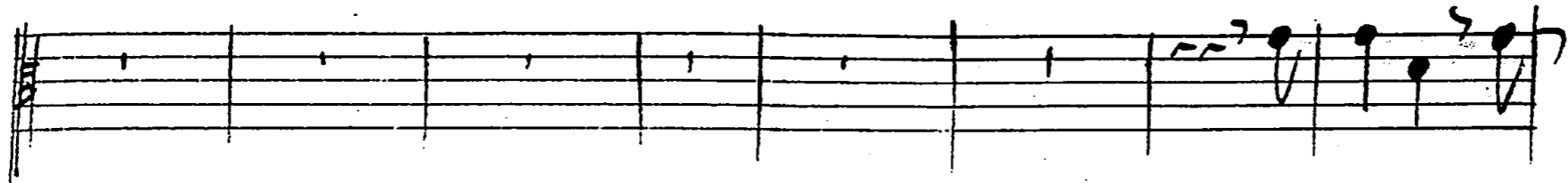

allarmi all'

erebo stride cerbero, tartarei numi allarmi

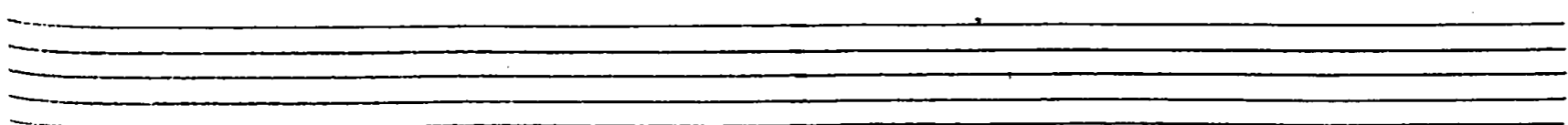
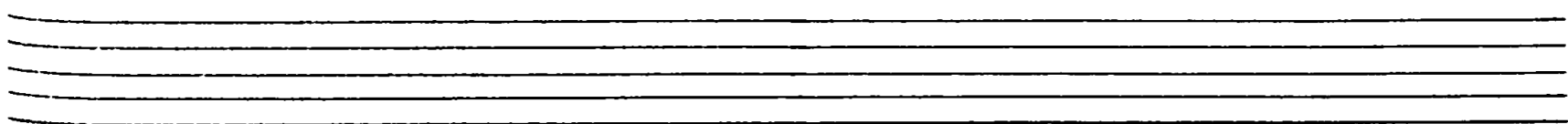

- mi, all'armi = all'armi, al-Dacapo.

armi all'ar - - - mi - Dacapo

all'armi all'armi = all'armi all'armi.

flauto -

flauto -

Clarinete

B. c.

Ma, qual noua armonia;

qual so auer sinfonia; *Dal cor di plutone; Ma de*

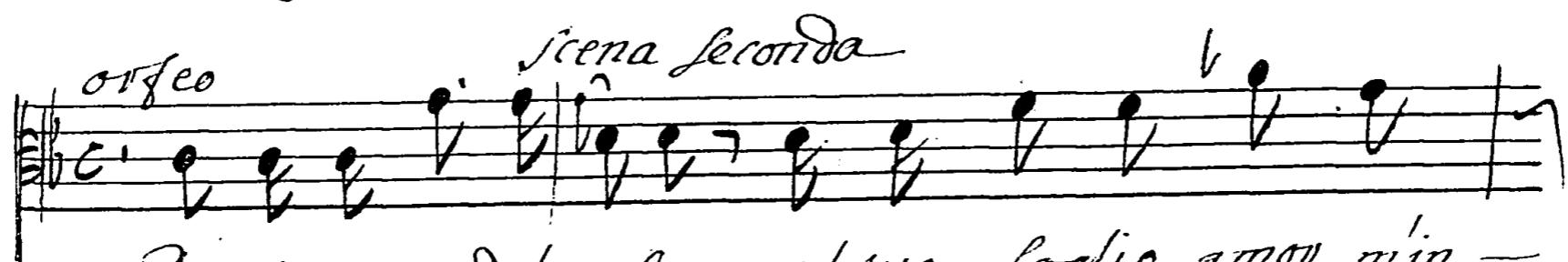
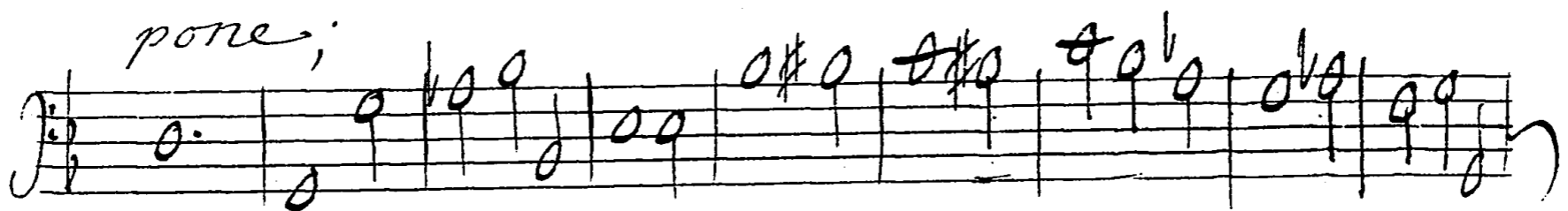
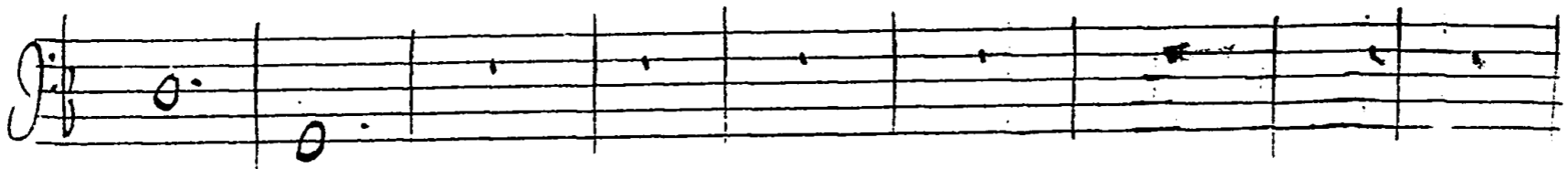
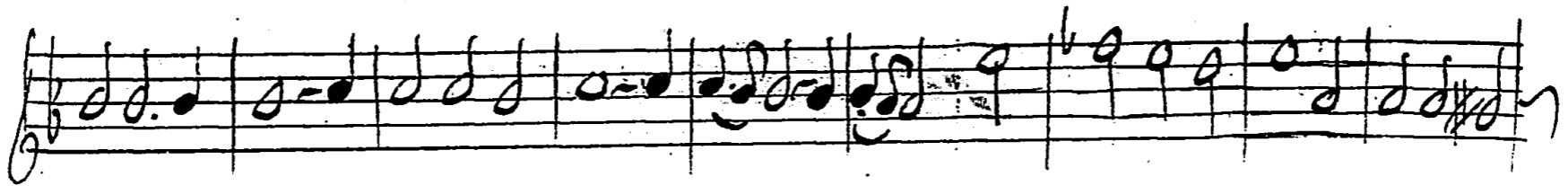
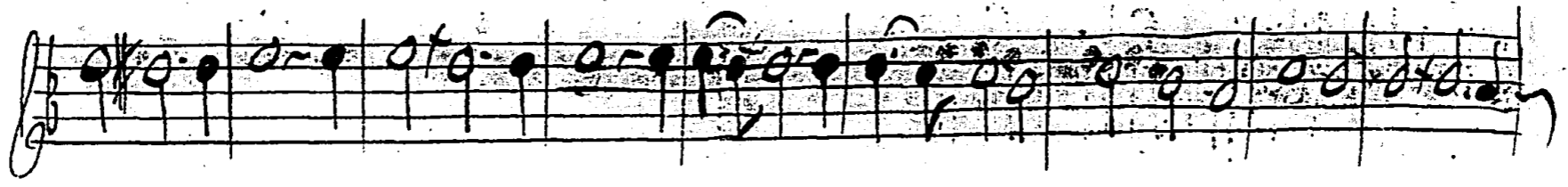

Dominator del ombre, al tuo foglio amor mi in -

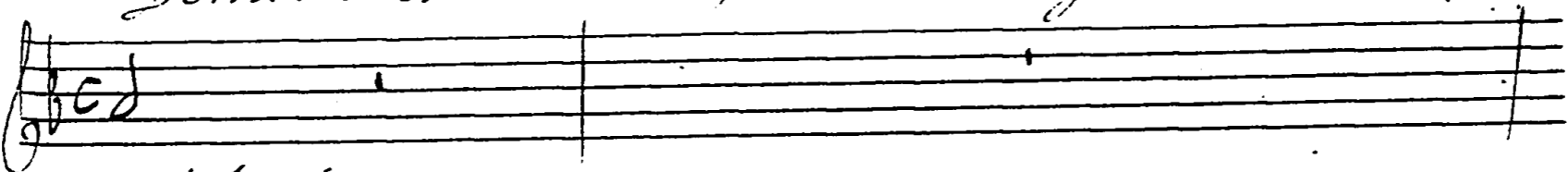

violoni

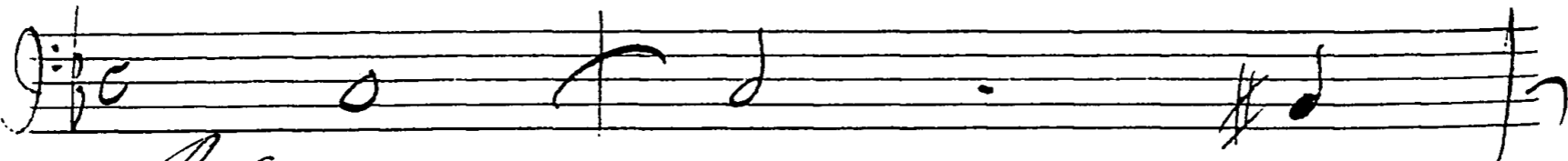
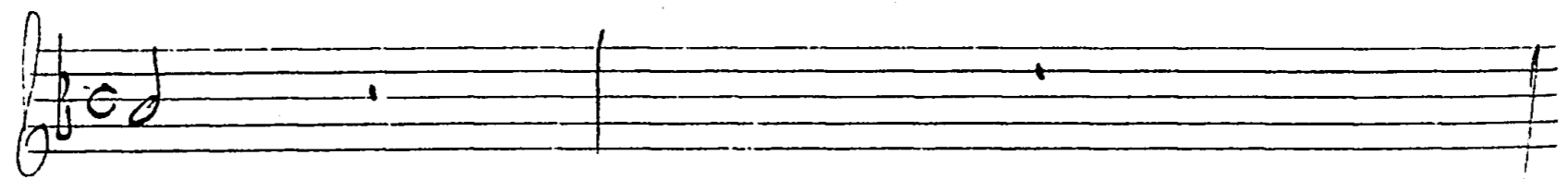

vita Euridice è morta *ah!; dure pene*

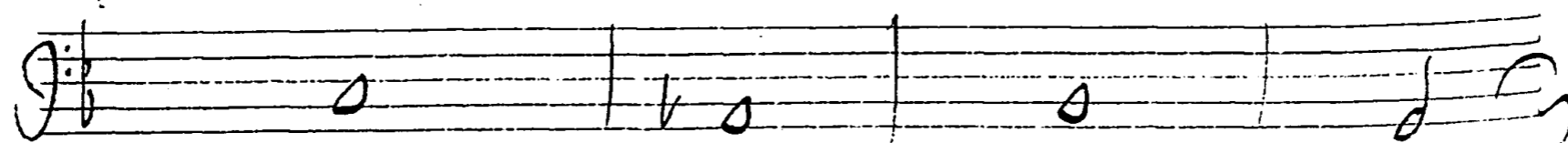

ahi, dure pene o, toglì mi la uita, o, vendi mi, o

vendi mi al mio bene Euridice è morta ahi, dure

pene; o toglì mi la uita, o vendi mi, o, vendi

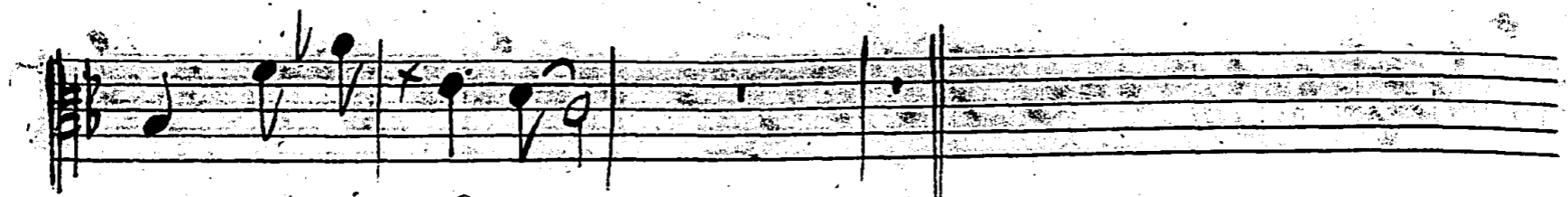

mi al mio bene -

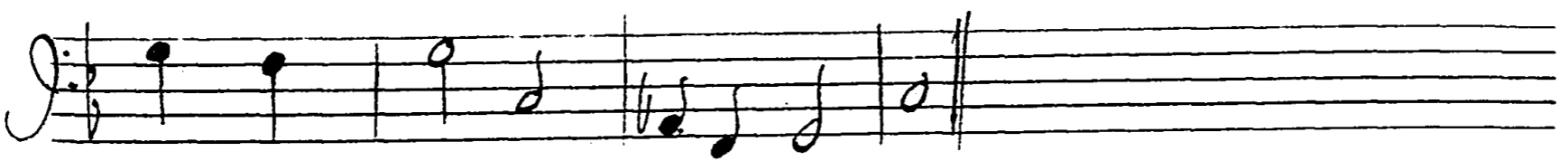
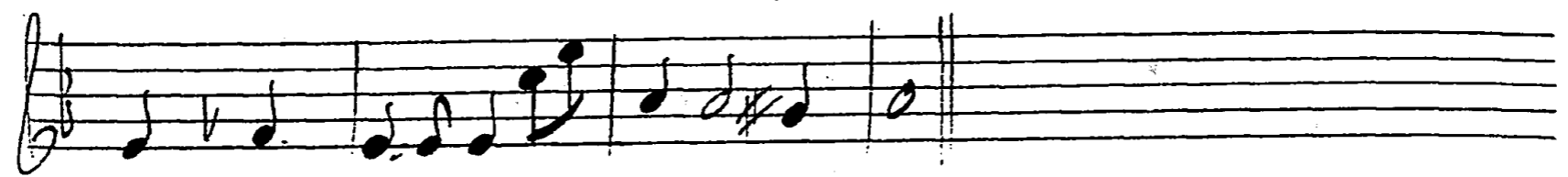
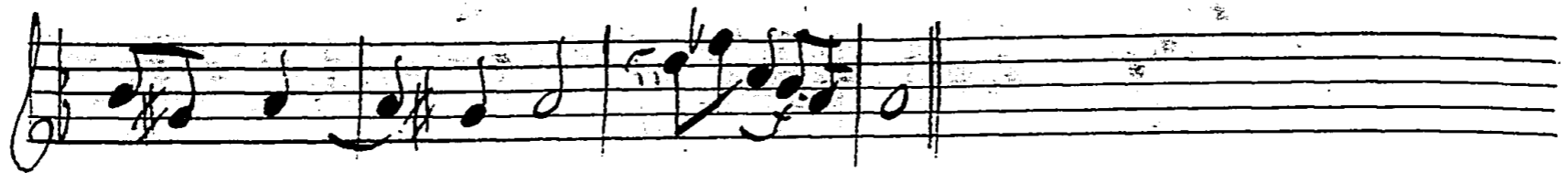

- Troppo da te si prega; ma se amor le vuol, pluto non

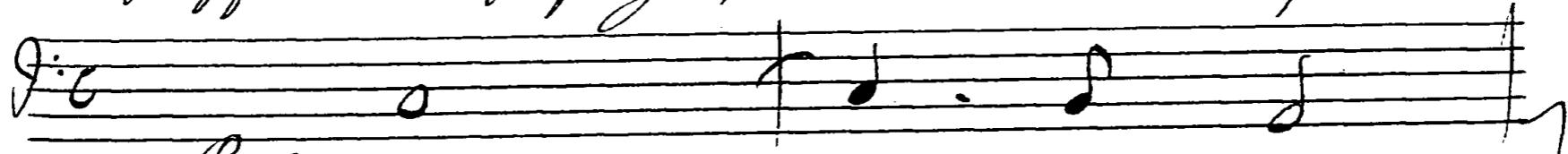

B.c.

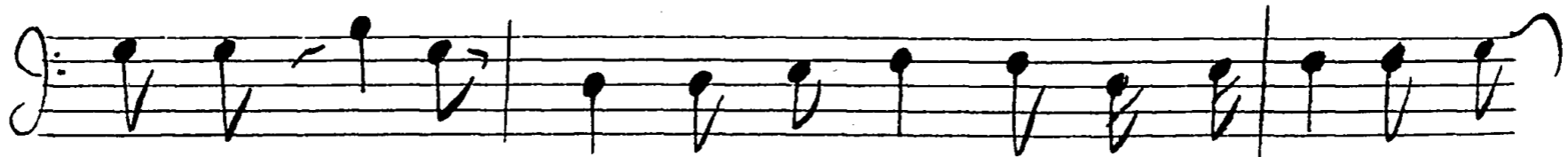

nega parti ma con tal patto, che non mi vi euri

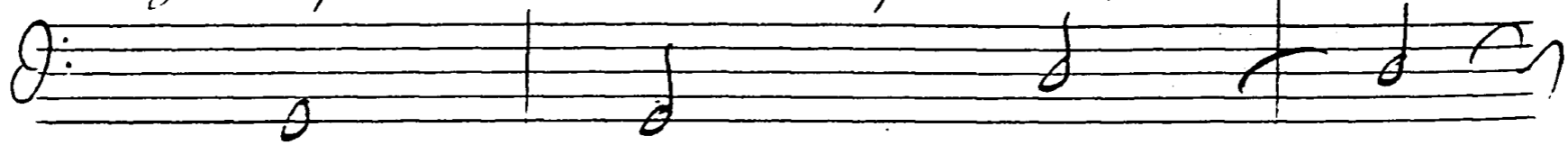

- dice; fin ch'al regno del giorno Plurco ti sia fatto -

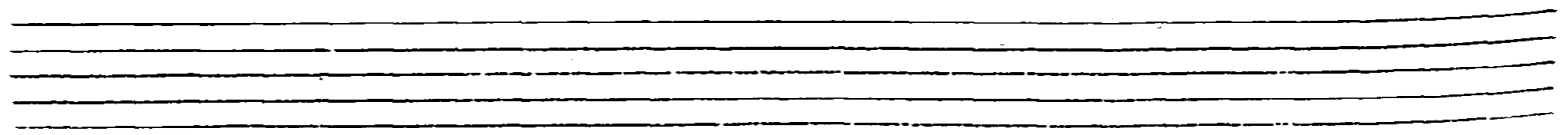
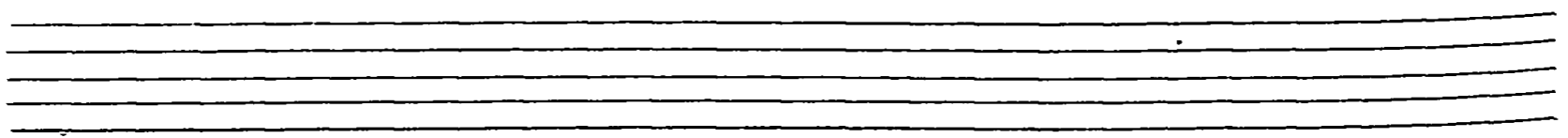
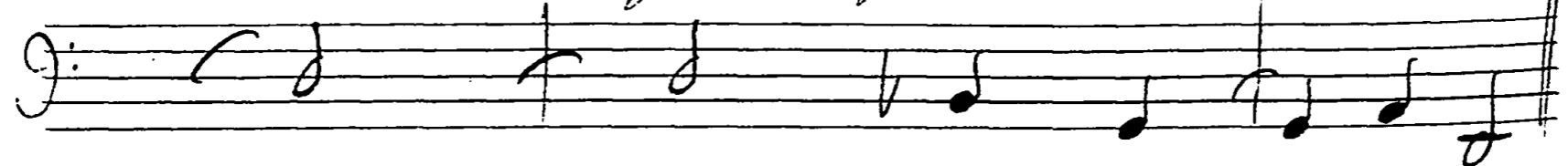

allegro *aria.*
- *Violini*

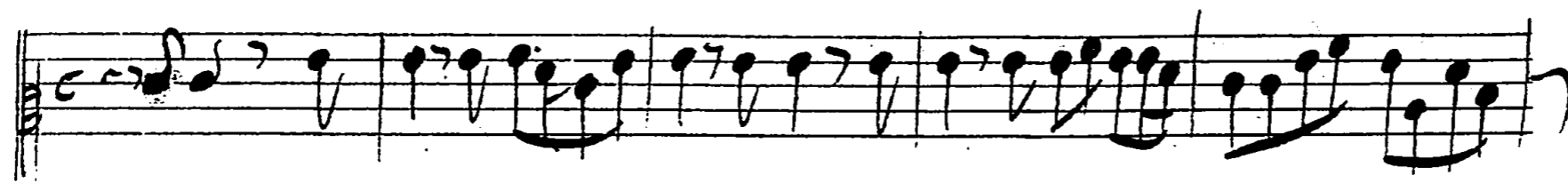
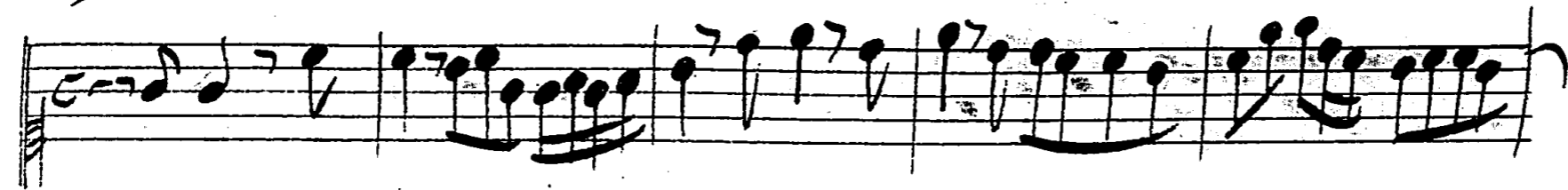
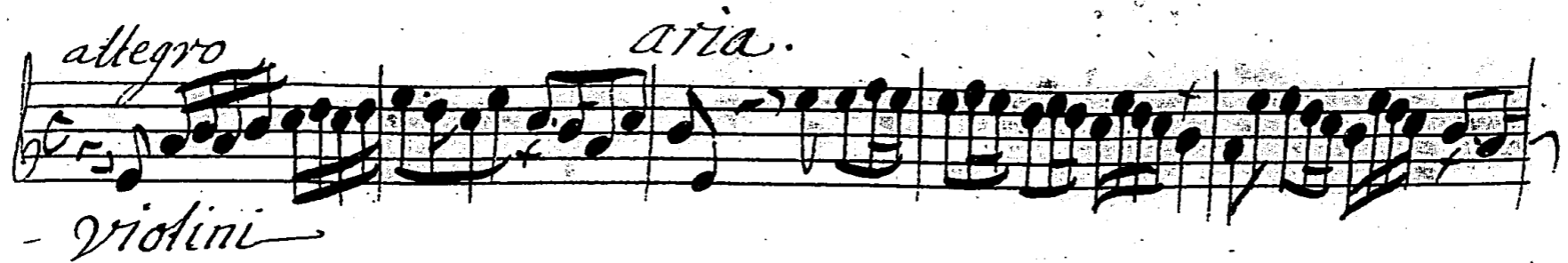

Basso continuo

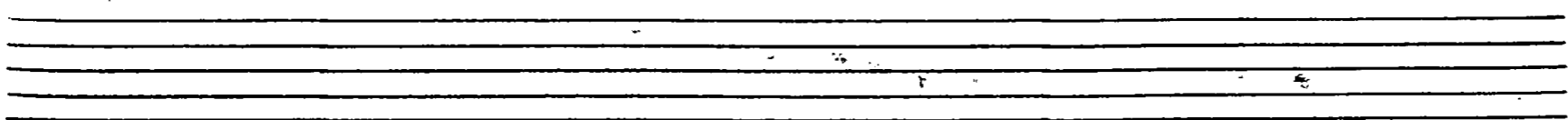

Orfeo.
vitto - ria; vitto - ria vittoria mio

Violini

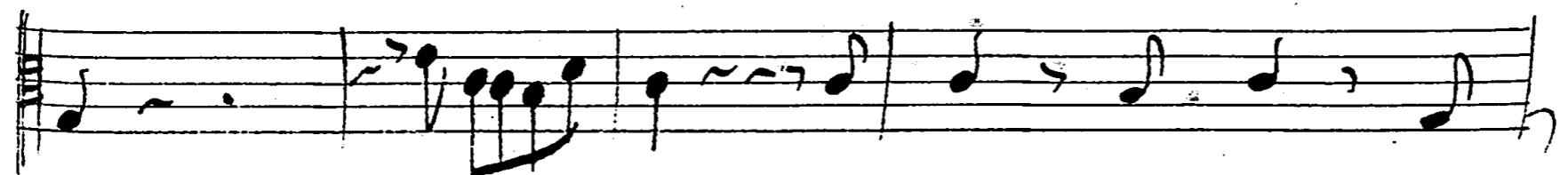
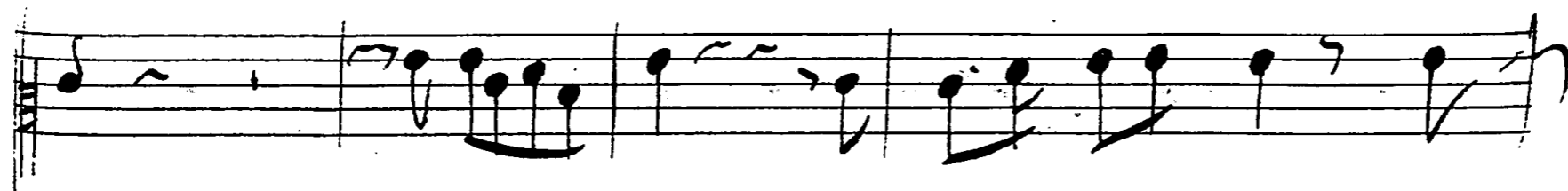
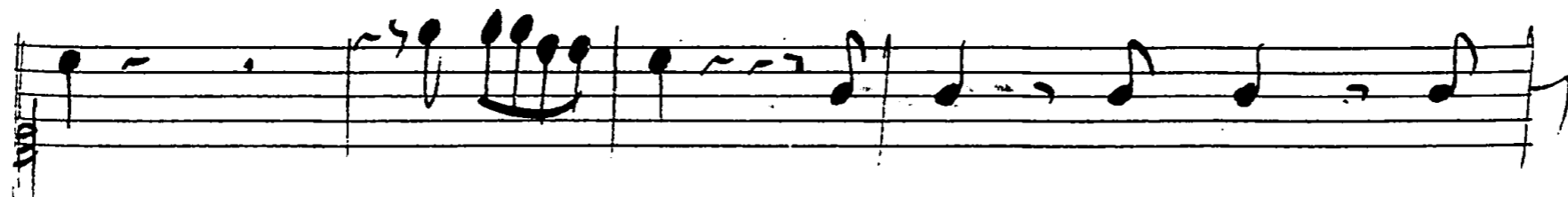

B. c.

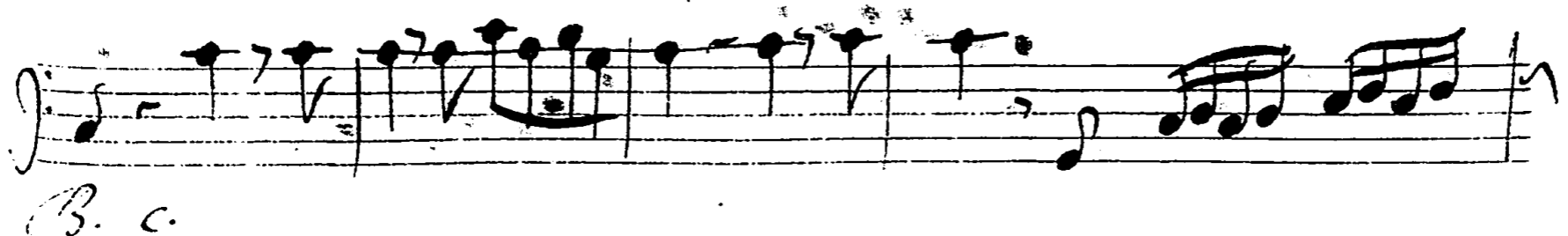

core *vittoria mio core, ha vinto a*

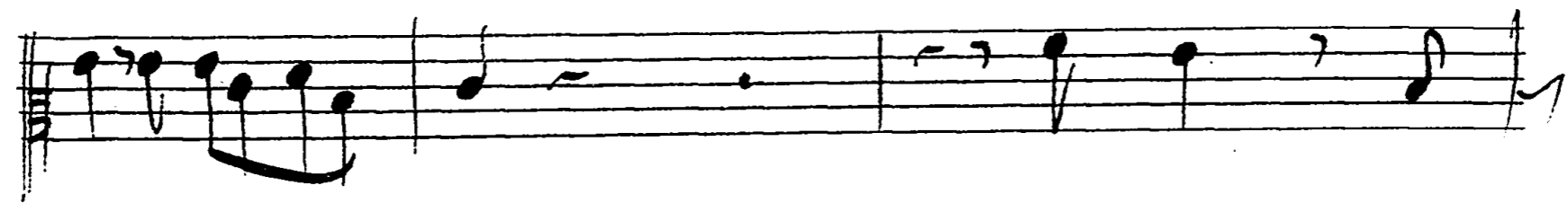

mo re; vitto - - ria

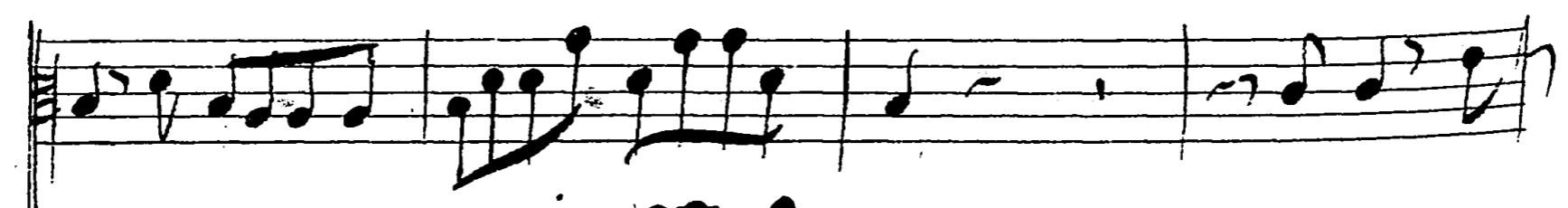
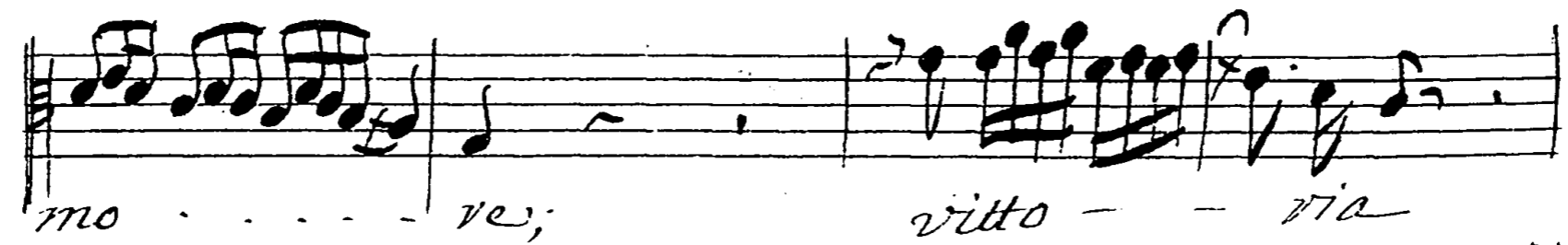

vito — — — — — *ria ut*

toria mio core, ha uinto amo — — — — — *re ha uinto amo*

re;
fine Il viso Il canto - Il viso - Il

fine

fine

fine

fine

canto, al duol succede al duol succede; al

Dol. ce jn canto; al duol ce jncanto, Dun ua - go -

ciglio, Inferno cede a Inferno ce - de; ritto - Da capo.

Da capo.

Il coro

Il viso Il canto, Il viso Il canto, al duol luce

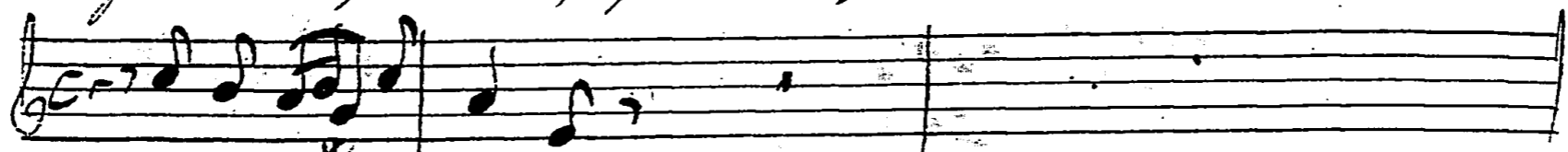

Il viso Il canto -

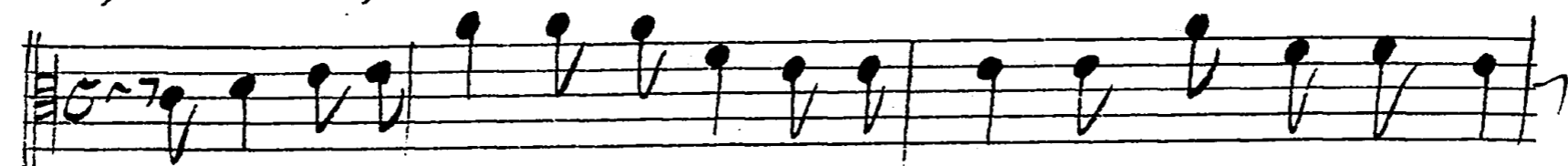

Il viso Il canto,

Il viso, Il canto, al duol luce.

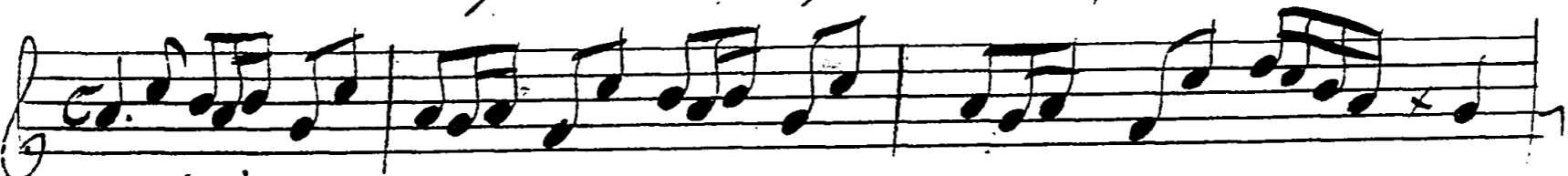

violini

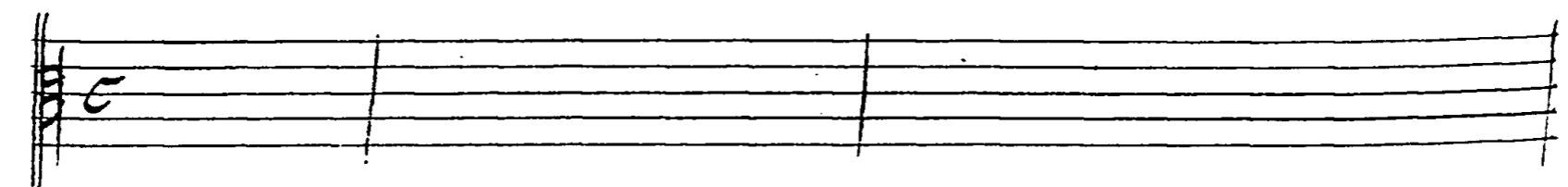
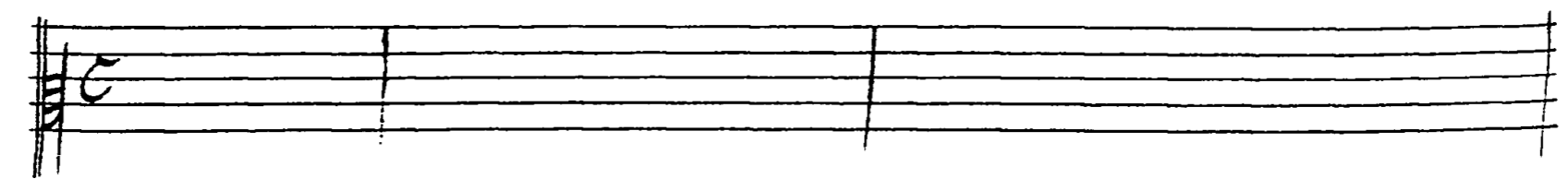
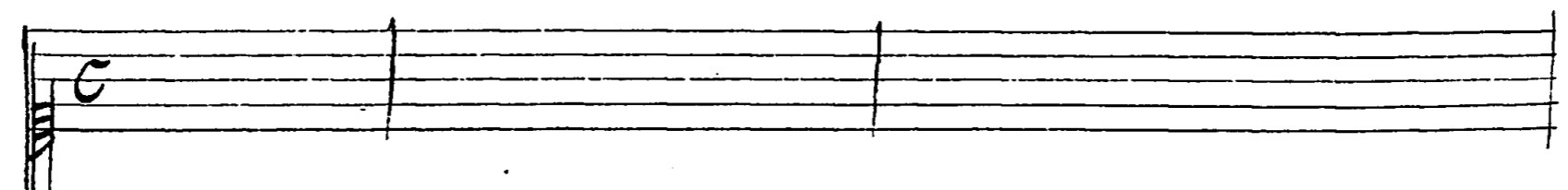
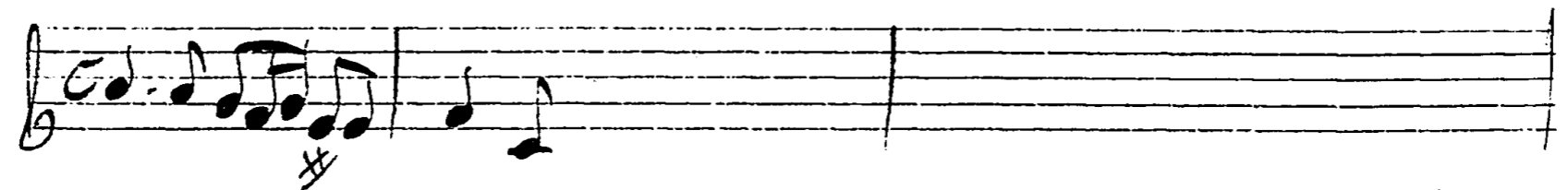

Basso continuo -

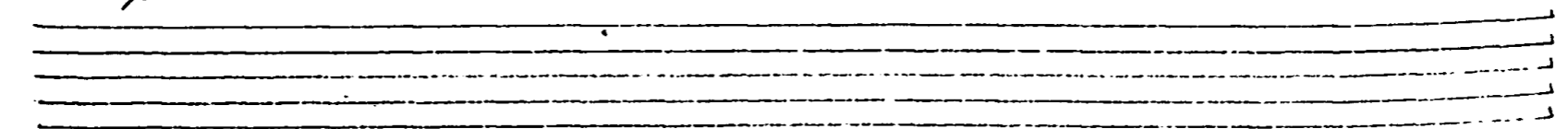

de al duol succede; al duol cejn canto, al

al duol cejn canto -

al duol cejn canto al

de al duol succede;

dolce in canto, D'un uago ciglio, L'Inferno cede a l'Inferno

dolce in canto, D'un uago ciglio a l'Inferno cede, a l'Inferno

Empty handwritten musical staff.

Empty handwritten musical staff.

Empty handwritten musical staff.

Empty handwritten musical staff.

Empty handwritten musical staff.

ce-de; Il riso Il canto -

Il riso Il canto;

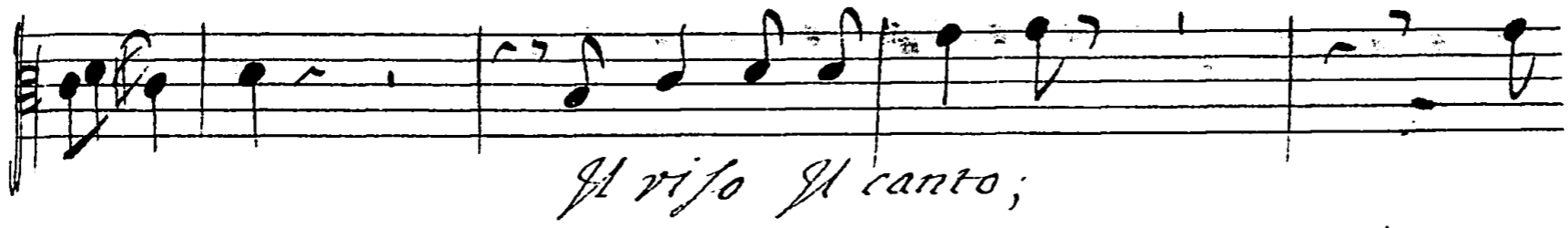

Il riso Il canto;

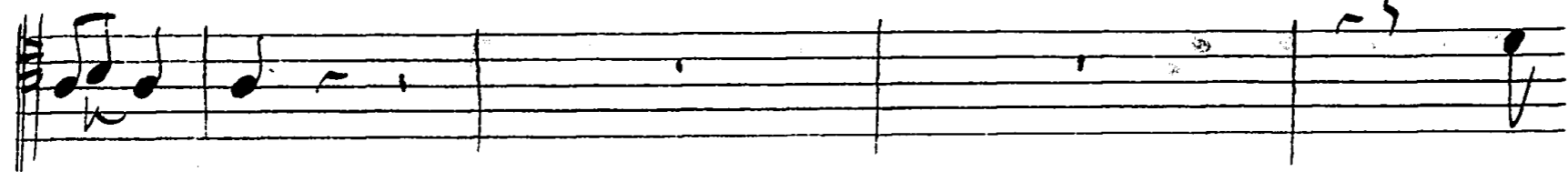

ce-de;

Il riso Il canto

Il riso Il canto

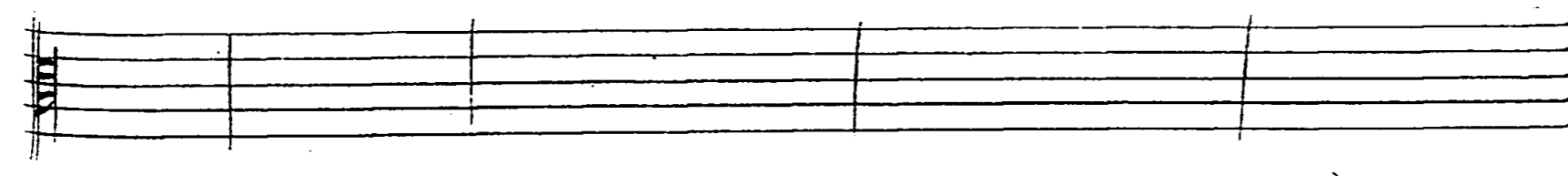
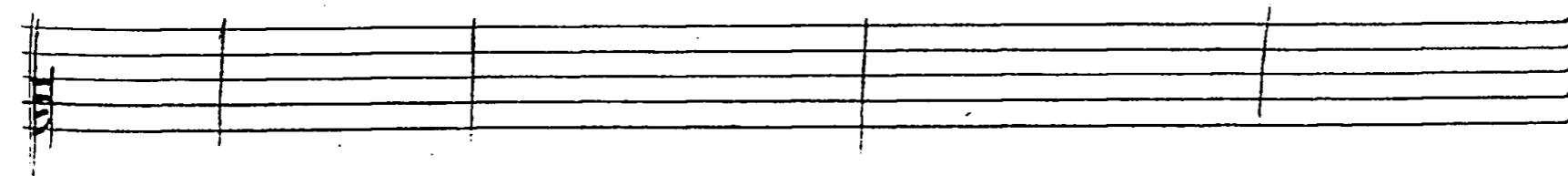
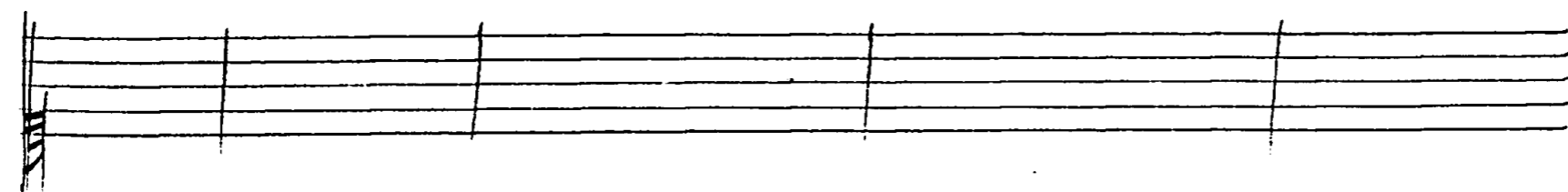

Il riso Il canto

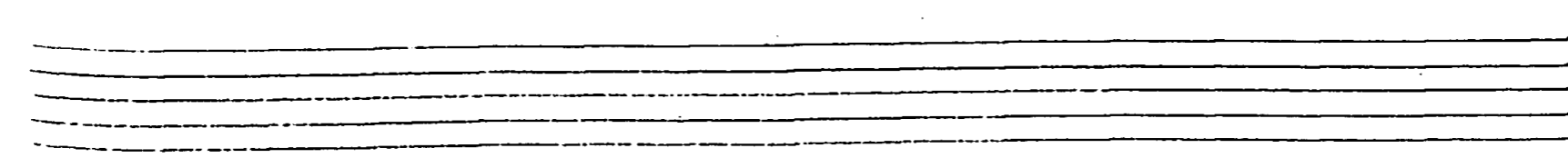

vifo il canto al duol succede al duol succe de

vifo il canto al duol succede al duol succe de;

al duol ce jncanto al dol ce jncanto, Dun uo go ciglio, a'

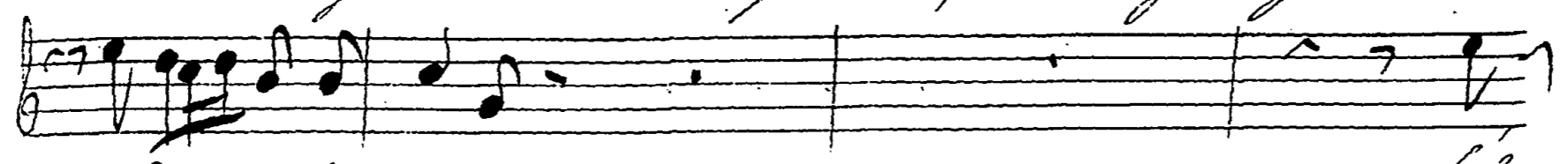

al dol ce jncanto

al dolce jncanto

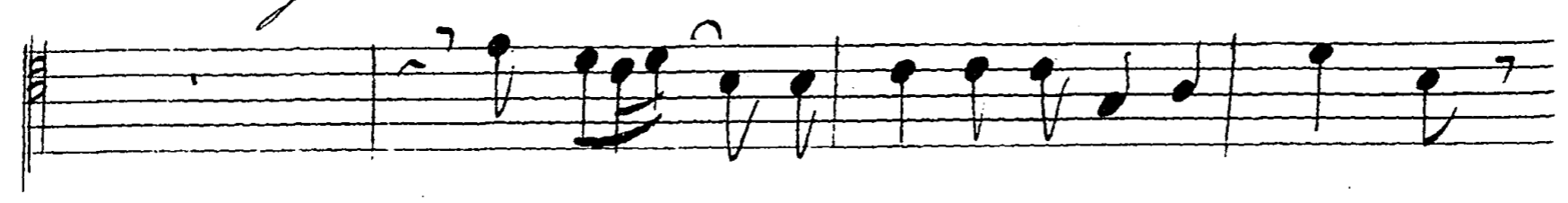

al duol ce jncanto Dun uago ciglio

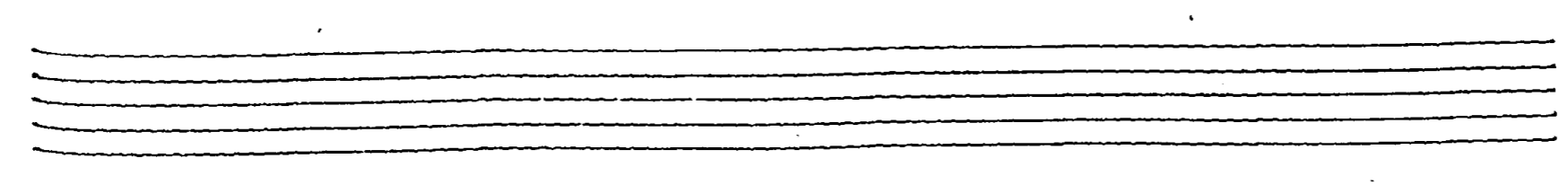
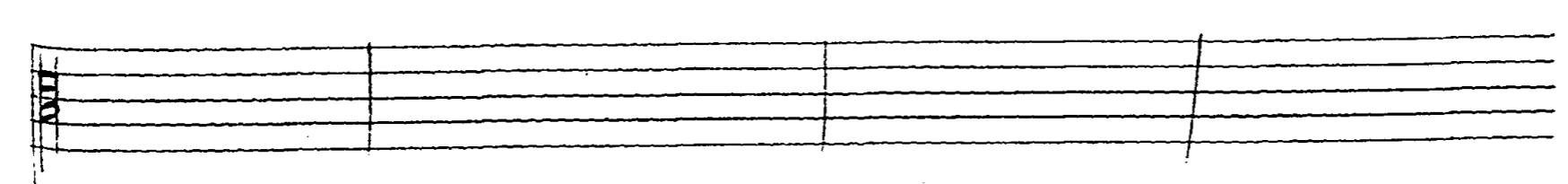
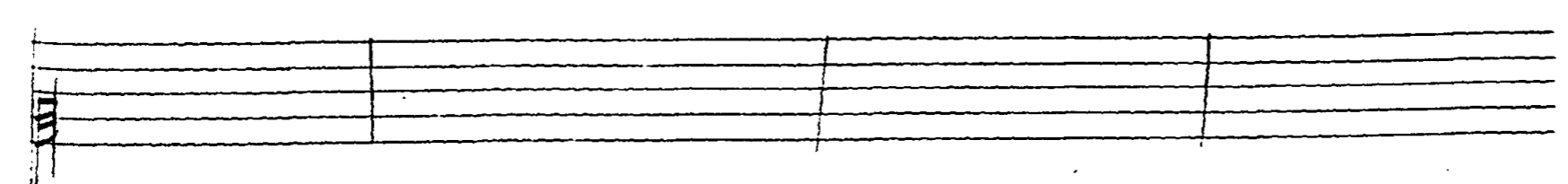
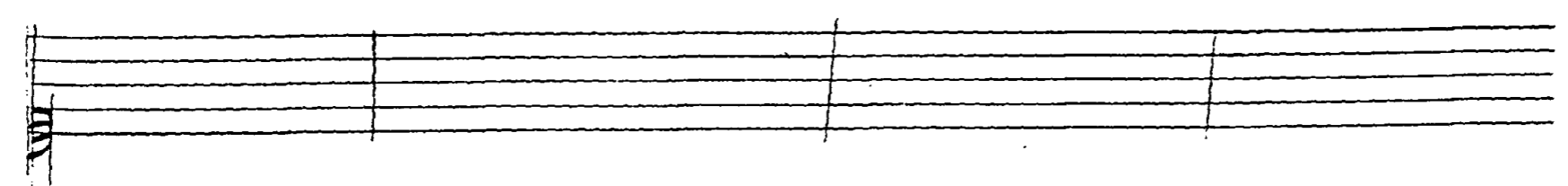
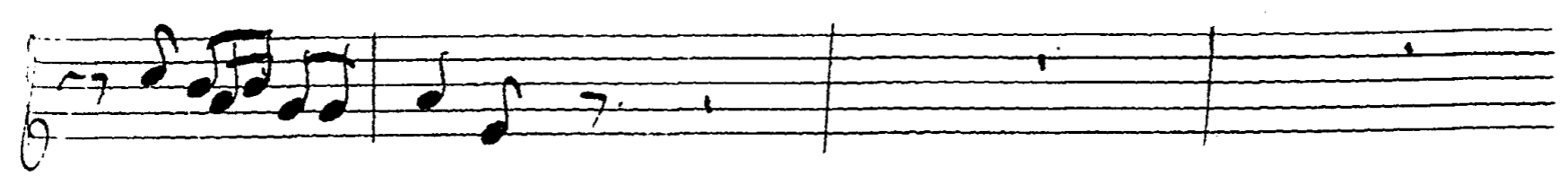
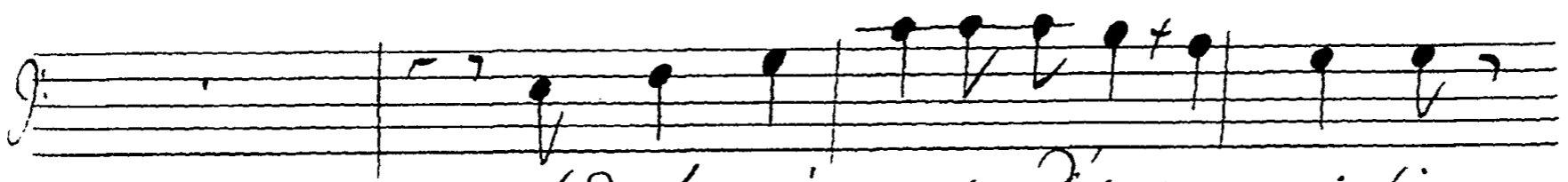

fermo cede; a' Inferno ce - de; -

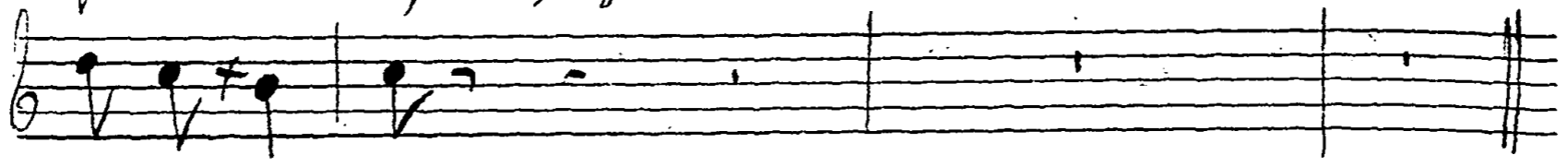

fermo cede;

fermo cede;

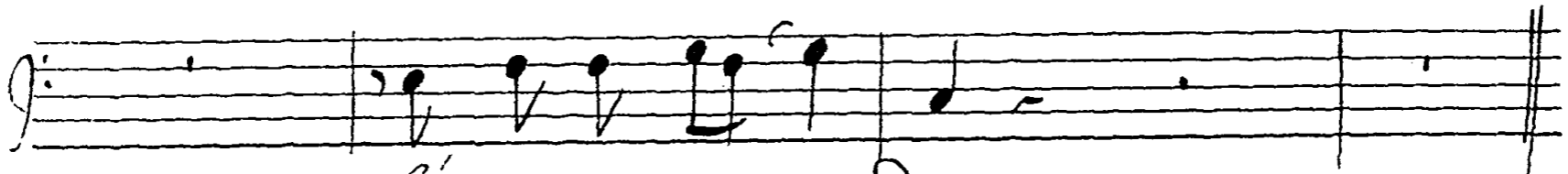

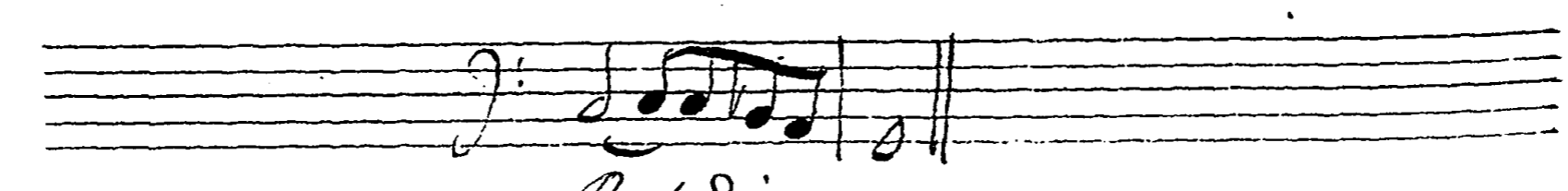
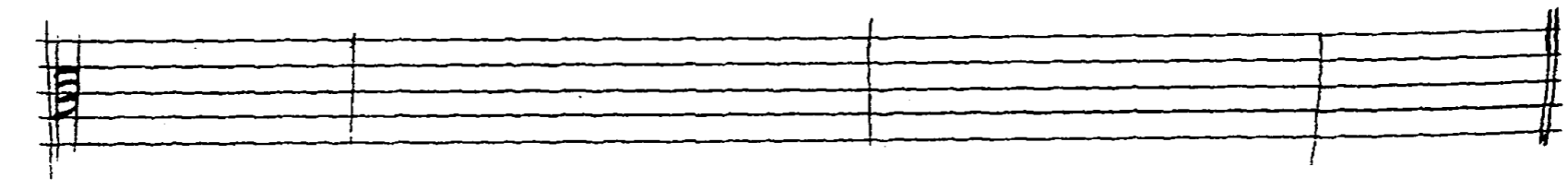
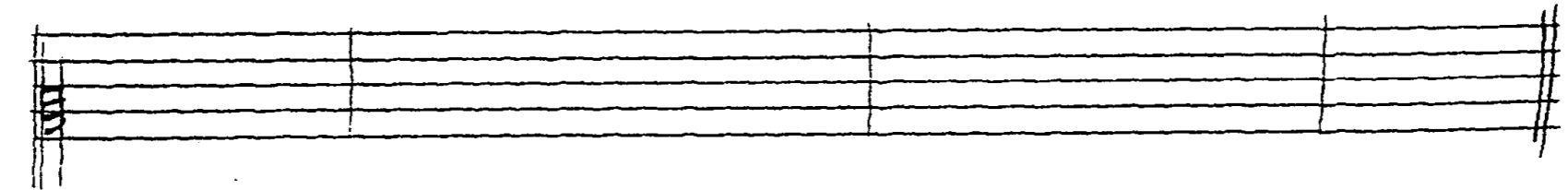
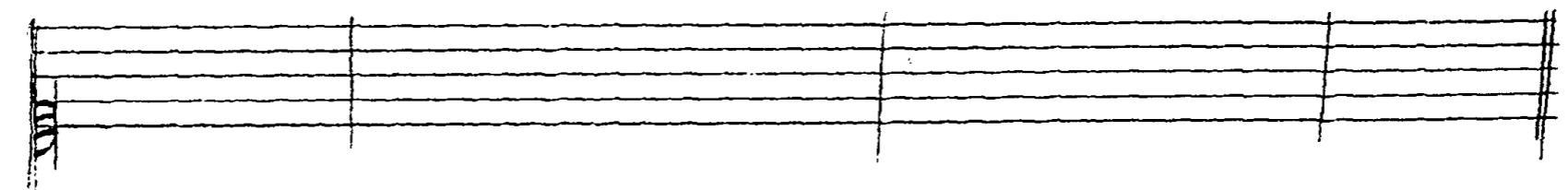
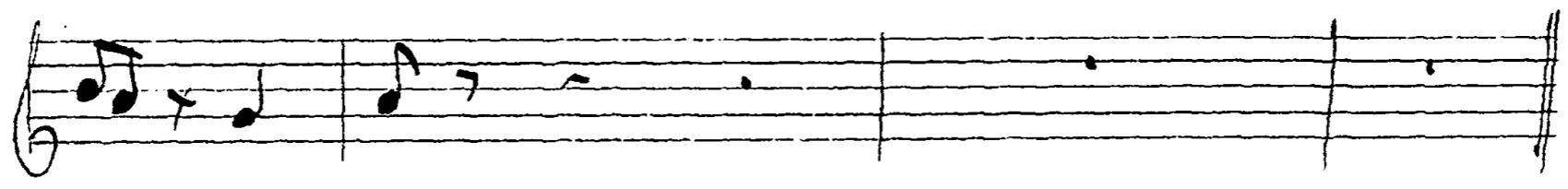

a' Inferno ce - de;

Brevidio -

Allegro

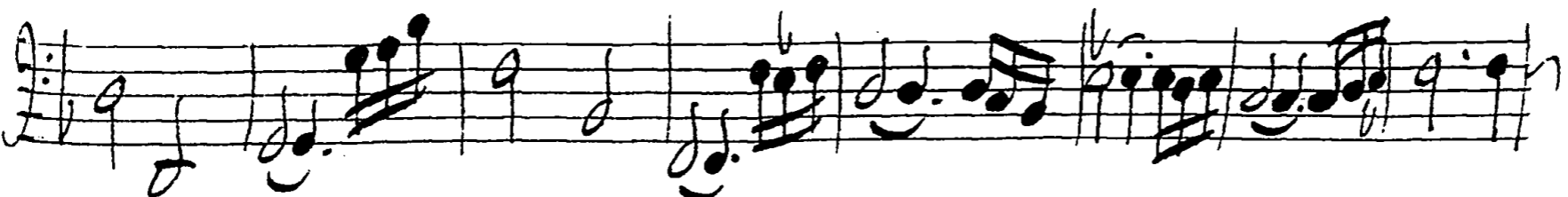
adagio

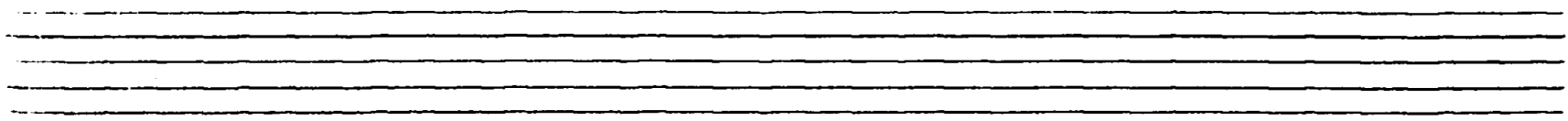

A set of three empty musical staves, consisting of three parallel horizontal lines.

A set of three empty musical staves, consisting of three parallel horizontal lines.

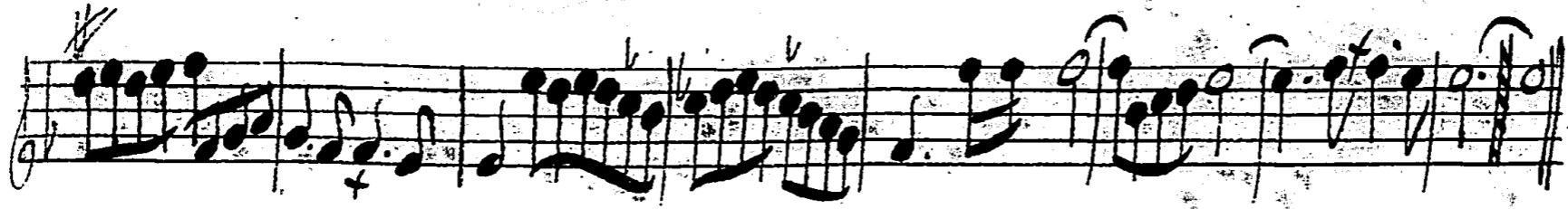

Aria

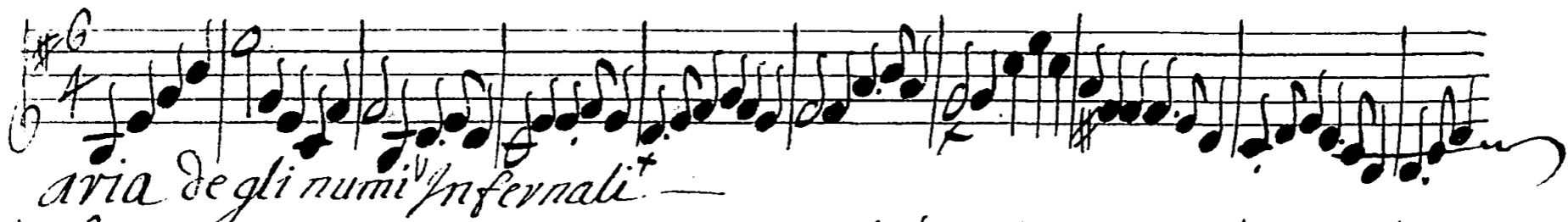

Empty musical staves.

un'ombra
aria

Allam - po; Allam - po, allam

Violini

Basso continuo

po, allampo Dun Gel uolto, Resista chi può, Re-
piandi

sista chi puo'; allam - - - po, allampo d'un bel

uolto, Resista chi puo' Resis - - - ta chi puo -
forte

Allam

Sista chi può Resistà chi può — *fine*

fine

fine

fine

fine

Benetral

ciel in uago sembiante; ma — — — go, un

uago sembian te; e de l' inferno stes so, la — — —

— — pre le por - te; s'apre le por te; *al Tacapo*

Tacapo

euridice sola

Scena terza

tutti

Lungi dame, martiri; Doglie, pian

Basso continuo

ti è sospiri Doglie, pianti, e sospiri

In braccio del mio bene;

fine

Braccio del mio bene Torno a calmar

del mesto cor Le pe - ne; Torno a calmar

del mesto cor Le pe - ne Le pe - ne Le pe -

ne Lungi dame Dalapo -
aria
violini -

Violini

Violini

Violini

Basso continuo -

velli, lusinghe. velli lusinghe, mi

nistri di belta ministri di belta vi chiamo venite

venite venite vi chia - mo, venite veni -

te venite = , veni - te, quel viso chedi
fine

fine

fine

fine

fine

letta; Quel viso che diletta quel sguardo ch'alletta al

Three staves of piano accompaniment for the first system, featuring chords and melodic lines in the right hand and a bass line in the left hand.

voltò insegnate al uolto insegna - - te insegnate, al -

Three staves of piano accompaniment for the second system, continuing the harmonic and melodic support for the vocal line.

volto in segna - - te in segna te; velli da capo

euridice *Scena quarta* da capo

Deh; per pietà, mira orfeo chi t'adora,

euridice mio ben

Deh; per pietà mira, mira chi t'adora

ti uedo ancora; euridice mio ben, ti uedo anco

dora. *mira chi ta-dora chi ta dora*
va, euri dice mio gen, ti uedo, ti uedo anco - va

Scena Quinta.

Plutone
fuggi temerario, che del decreto mio, uolasti via

Basso continuo -
fe, qui vi mangia euri dice, su su, chun diligente stud

porti quel perfido, a riveder il sol, cosi plutolo uod

oifeo *euri dice*
o vigor, o crudelta, crime d amore, merta pieta

Plutone
aria uillice

Bella non piangere, Bella non piangere

tutti

- cessi il cordo - glio - cessi il cordo - glio -

cessi il cordo - - glio cessi il cordo - glio -

non si può frangere non si può fran -

gere, con pianti e gemiti un cordi sco -

- glio - non si può frangere; non si può -

fran — — — — — gere; con pianti e gemiti un

cor disco — — — — — glio, no' no' no' no' non si puo'

frangere, con pianti e gemiti un cordi sco —

glio un cordi sco — glio —

Ma, per fugar sua noia spirti d'auerno, mori —

— tate la gioia

allegro

Violini —

Basso continuo —

Two empty musical staves, likely reserved for a second set of violins or other instruments.

Si canti si goda, si balli, si

The eleventh staff, labeled 'Basso continuo', continues the bass line accompaniment.

- rida, si canti si goda, si balli, si vi -

- da si canti si goda, si balli, si vi - da, non si parti

di dolor, Doue splende la face d'amor doue splen — — de la

face d'amor; *non si parli di dolor, non si parli-*

- di do to v doue splen - - de la face d'ámov; Doue splende la face da -

mov la fa - ce la face d'ámov; Doue splende la face d'ámov;

Il Choro.

Si canti si goda, si balli si rida si canti si goda si

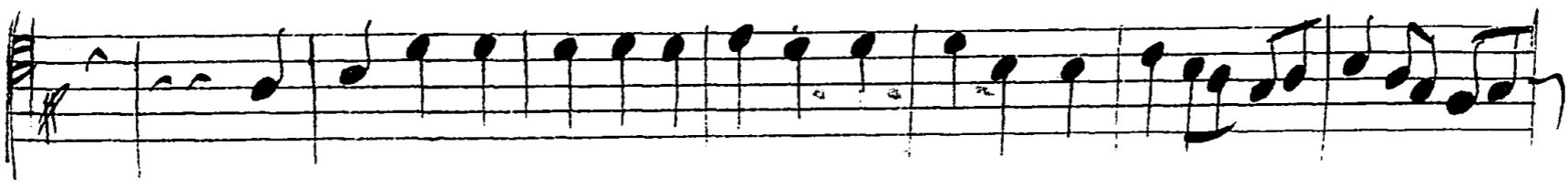

Si canti, si canti, si goda si balli, si rida, si canti, si goda si

violini

Basso continuo

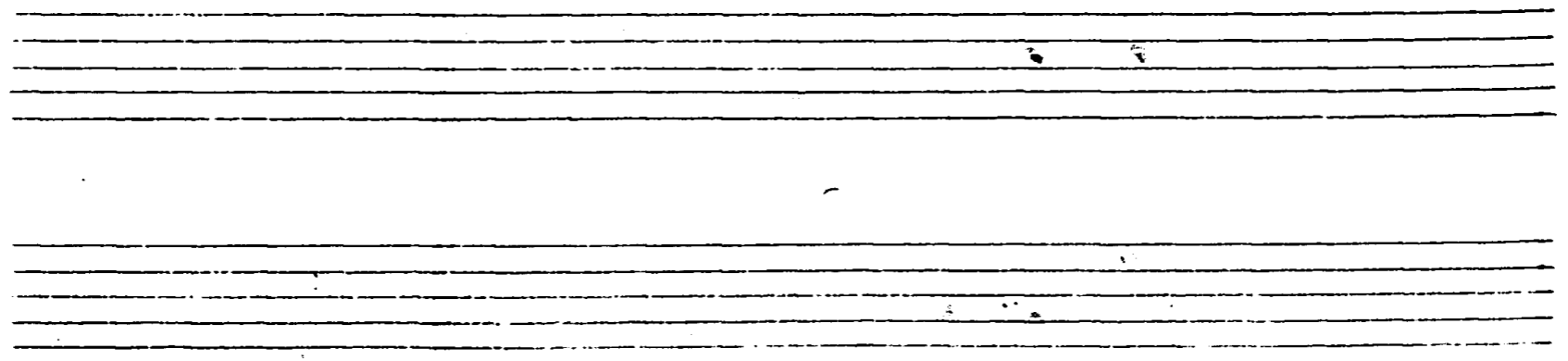

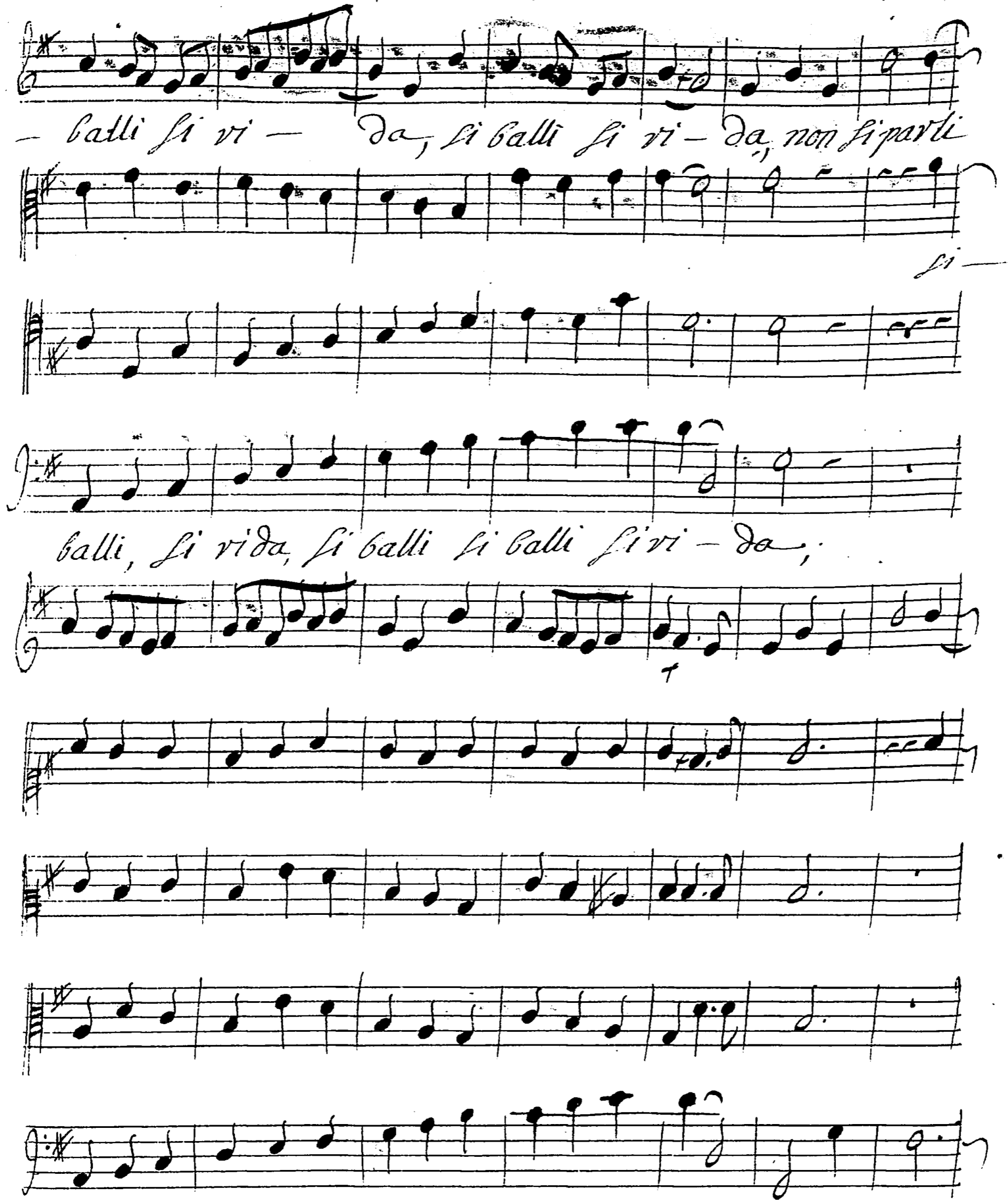

- balli si vi - da, si balli si vi - da, non si parti
balli, si rida, si balli si balli si vi - da;

Four empty musical staves, each consisting of five horizontal lines, arranged vertically.

Di do lov; Doue splen — — de la fa — — ce la

canti si goda, si calli si vıda; non si

si canti

non si parti di do lov Doue splende la face d'arov, doue

face d'amour, Doue splende la face d'amour, si canti si goda, si

Spten — — — de la face d'amour; si canti, si goda, si

- bal- li si ri- da si' canti, si goda, si

non si

balli si balli si ri da, non si parli di dolor, no-

si canti si goda

parti di dotov

Splen — — — — — *de la face d'amor, la ta* — —

Splen — — — — — *de la face d'amor, Douce splende ta*

Empty musical staff.

Empty musical staff.

Empty musical staff.

ce la fa ce la face d'amor

face d'amor douce splen de la face d'amor.

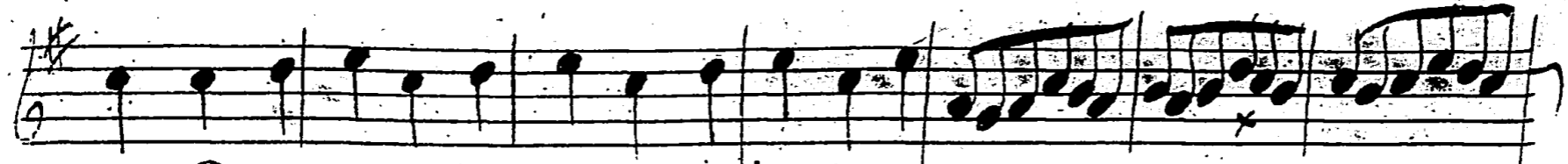

- lov Doue splende la face d'amon doue splen

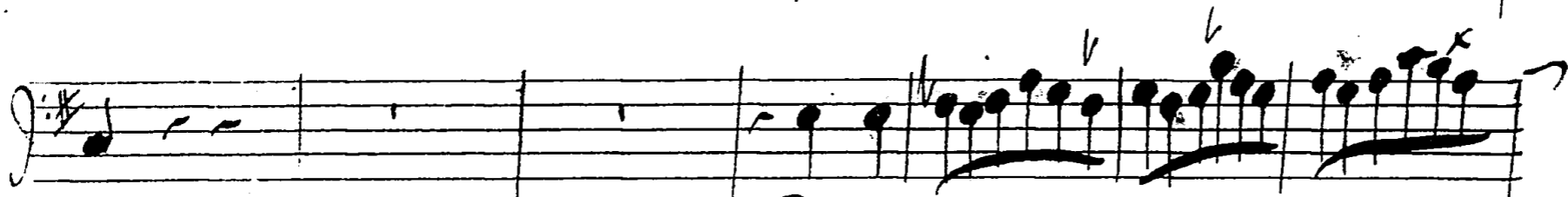
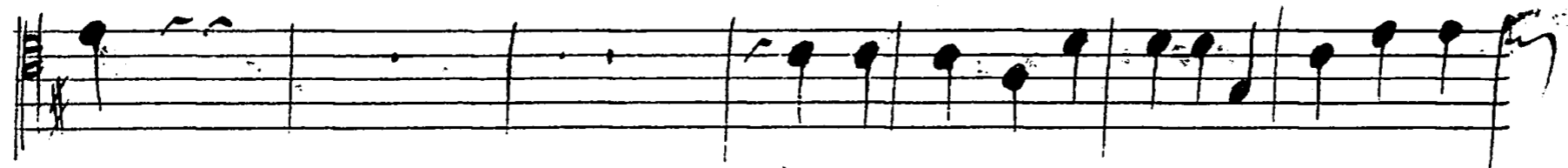
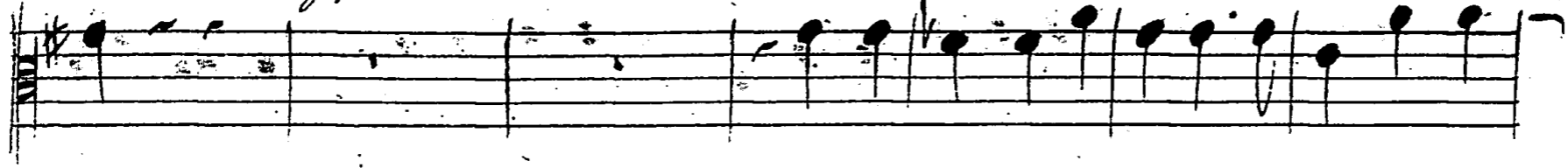

- lov,

Doue splen

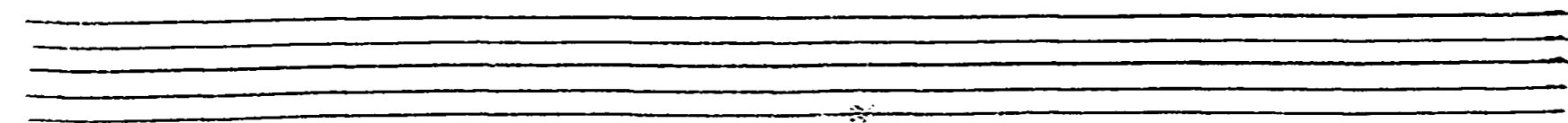
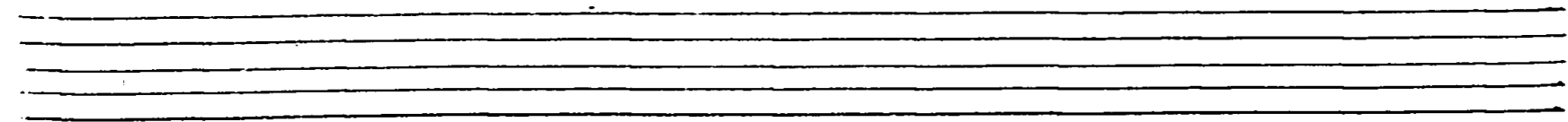
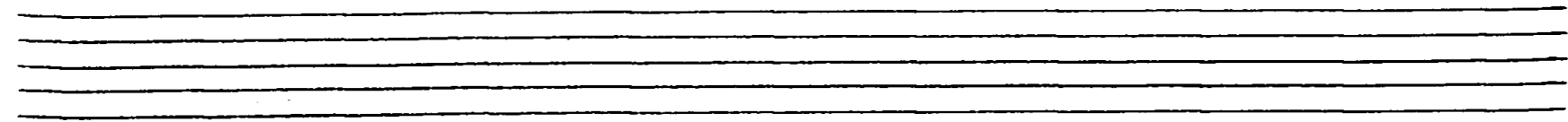
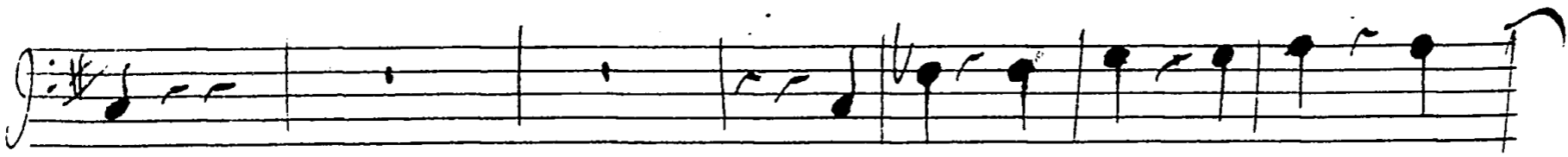
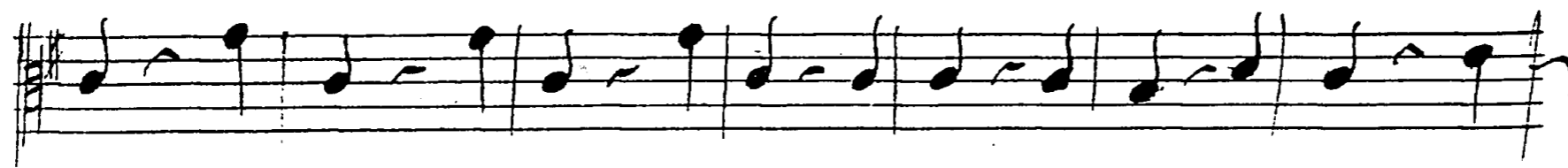
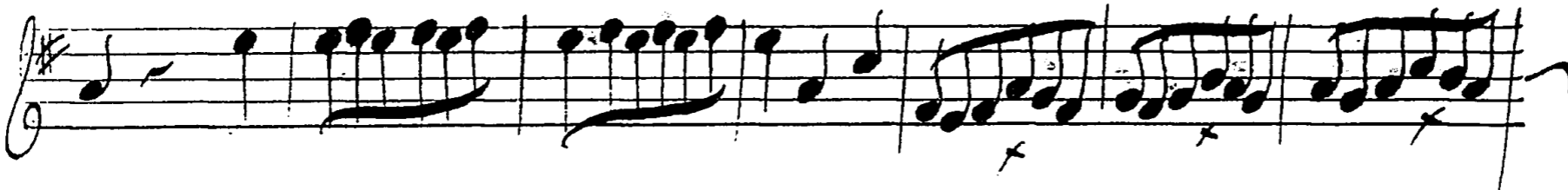

de la face d'amor; non si parli
non si parli di dolor
si canti, si goda
de la face d'amor; nonò nonò nonò nonò si parli

— di dotov Doue splen — — de la face d'amor. La fa

di dotov Doue splen — — de la face d'amor;

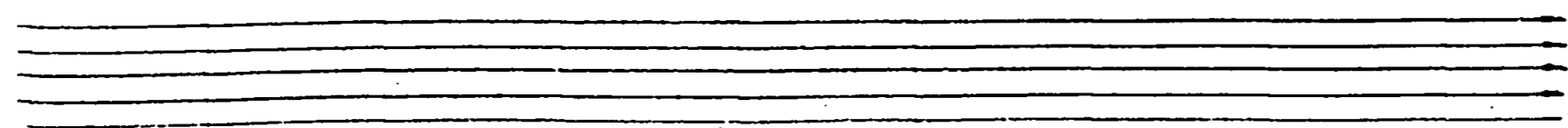
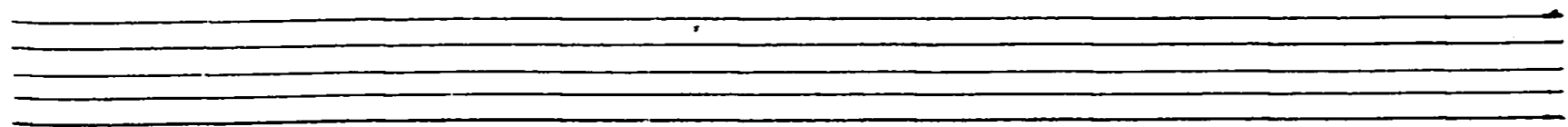
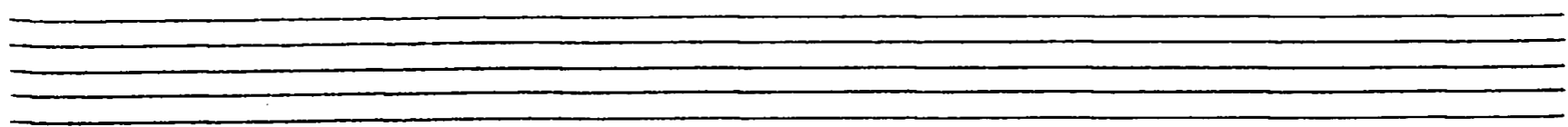

ce la fa - ce la fa - ce la

no' no', nono non si parli di dolor, Doue splende la'

face d'amor; Doue Splende La face d'amor; —

face d'amor Doue Splende La face d'amor; —

Si replica l'aria de gli numi Infernali

A fine