

## Canzon Septimi Toni a 8 (Ch.17 )

Giovanni Gabrieli (c1554-1612)

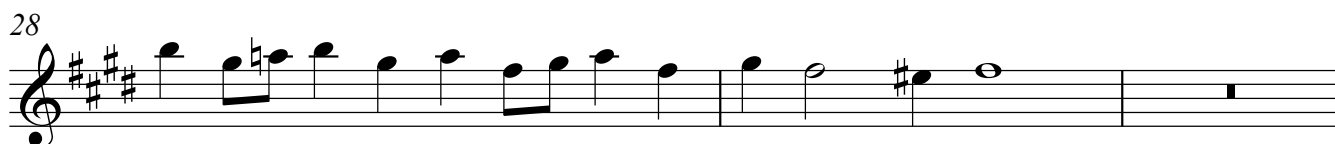
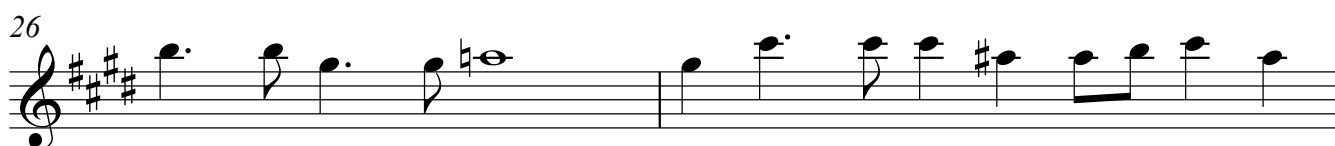
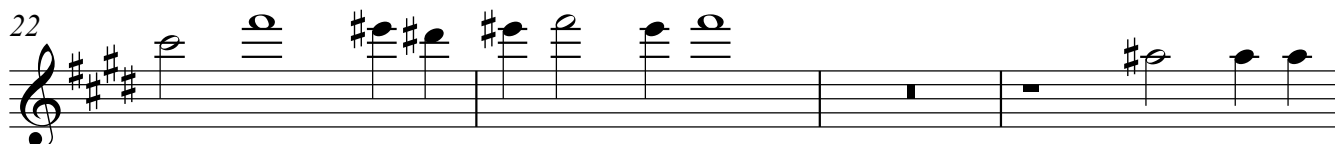
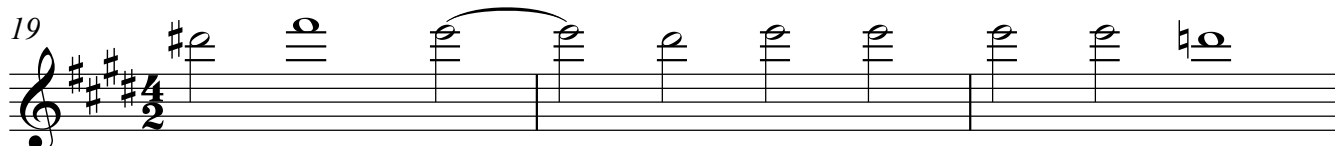
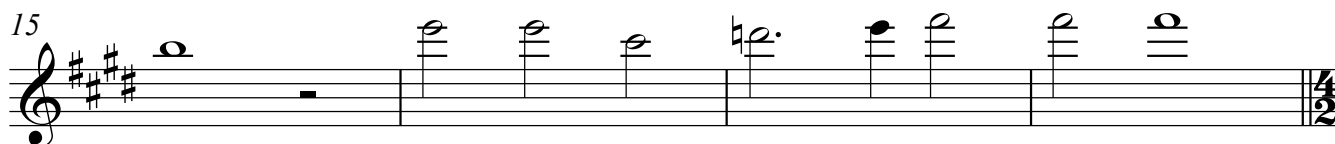
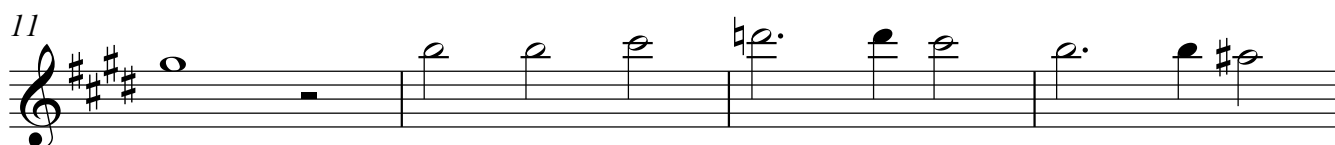
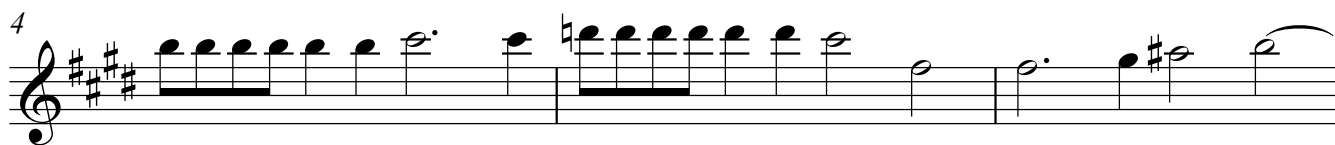

Guitar 1

Guitar 1

31

34

37

40

44

47

50

53

56

61

66

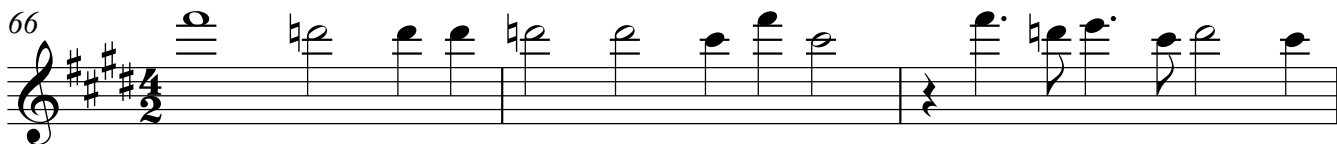

69

72

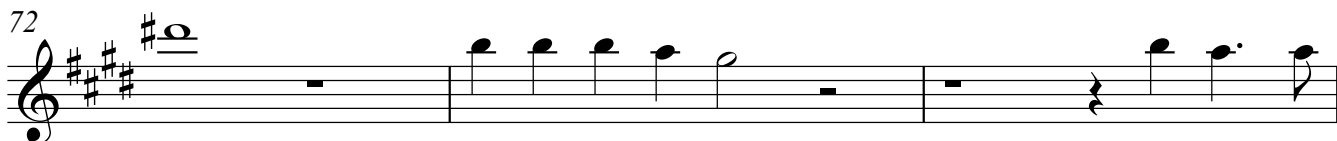

75

78

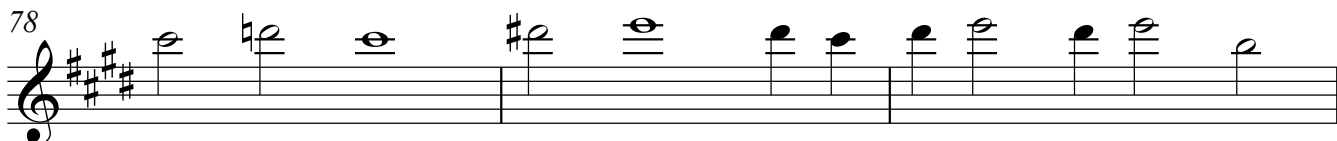

81

# Canzon Septimi Toni a 8 (Ch.17 )

Giovanni Gabrieli (c1554-1612)

Guitar 2

Guitar 2

31

34

37

40

44

47

50

53

56

60

64

68

71

75

78

81

# Canzon Septimi Toni a 8 (Ch.17 )

Giovanni Gabrieli (c1554-1612)

Guitar 3

Guitar 3

31

34

37

40

44

47

50

53

56

61

65

68

71

74

77

80

82
