

à Madame Jenny JAPY.

DANS LES ALPES
 GRANDE
 Fantaisie pour le Piano
 Sur des Airs Suisses

L'Orage s'annonce au loin. — Rappel des Troupeaux.
 Ranz des Vaches.
 Chanson du Fiancé. — Réunion des Amis. — Carillon et joie du Cortège.

PAR

C. B. LYSBERG

OP. 125 .

Pr: 9^f .

PARIS, E et A. GIROD, Éditeurs, 16 Boulevard Montmartre, 16.

Leipzig Hoffmeister

H. et A. G. 5310

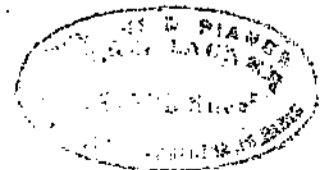

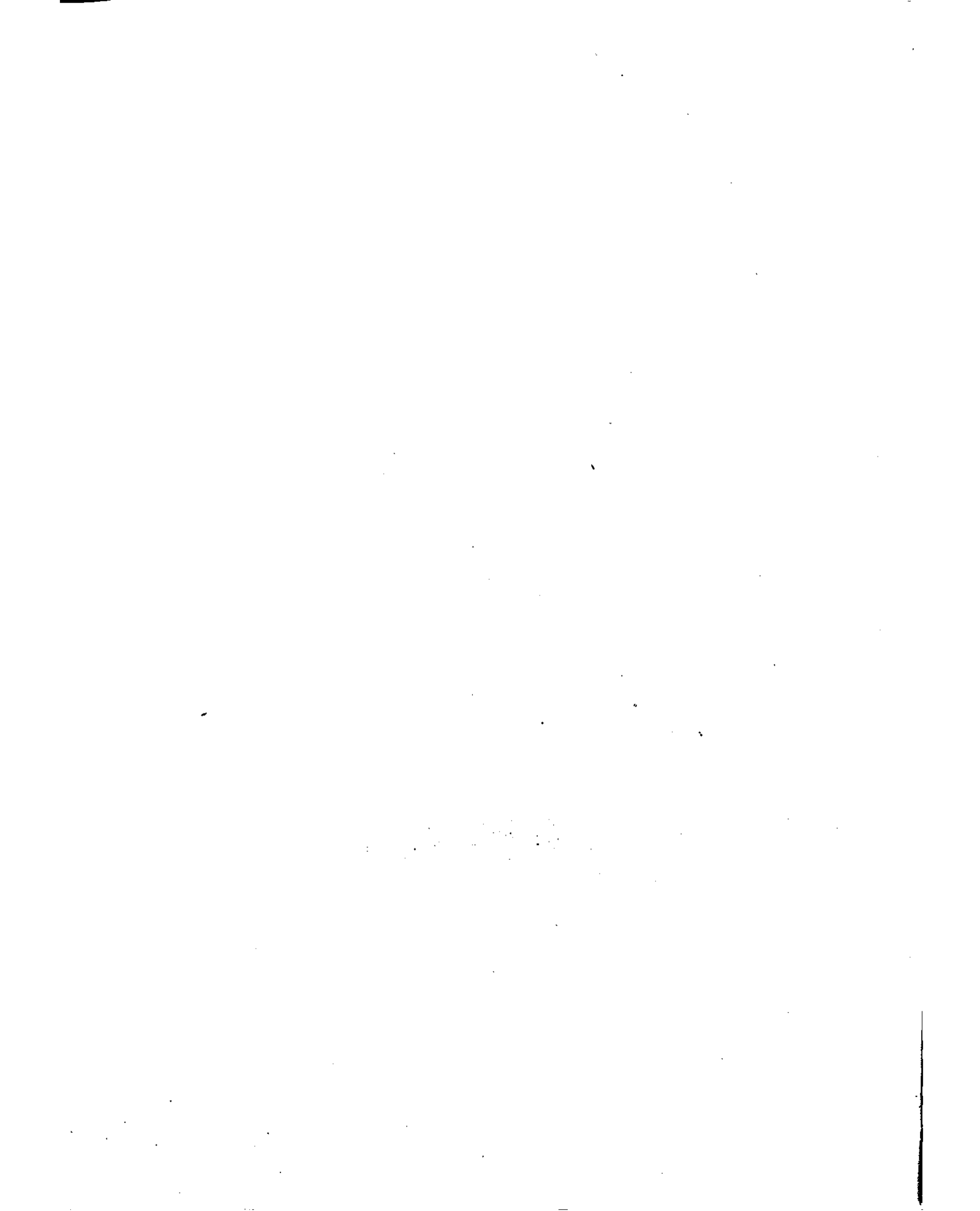

DANS LES ALPES

1

GRANDE FANTAISIE

SUR DES AIRS SUISSES

POUR PIANO.

CH. B. LYSBERG

Op: 125

A Madame JENNY JAPY

Le Tonnerre se répercute dans les Vallées

ALLEGRO
Flessibile

$\text{♩} = 104$

f *p* *pp* *sempre p* *p*

poco rit. *a Tempo.*

Les Bergers s'appellent pour rentrer leurs troupeaux

f *p* *pp* *sempre p* *p*

a Tempo.

poco rit. *pp* *sfz. rinf* *p* *rinf* *p*

Ped Ped Ped Ped Ped Ped Ped Ped

Allegro risoluto ♩ = 144

f Bouragan éclate

strepitando.

Ped

rit e rinf

8va *a Tempo!*

ff *Tempestoso.*

Ped *8va bassa*

8va

rinf molto.

Ped

8va

fz

Ped

8^a
sempre più cresc.
 Ped Ped Ped Ped Ped Ped Ped

ff
fz mf
 Ped

rinf molto fz mf
 Ped

rinf
 Ped

p f p
 Ped

f *mf* *poco a poco piu calmato.*

Ped. Ped. Ped. Ped.

Le calme renait *p* *rit poco* *p*

Andante - 88 *tranquilmente*

P Rang des vaches *P* ma ben cantabile.

Ped. Ped. Ped. Ped. Ped. Ped.

Ped. Ped. Ped. Ped. Ped. Ped.

pp

Ped. Ped. Ped. Ped.

Piu vivo ♩ = 104

molto riten

Ped ⊕ Ped ⊕ Ped ⊕ Ped ⊕ Ped ⊕ Ped ⊕ Ped ⊕ Ped

Audante ♩ = 88

lunga pausa

leggere e sostenuto il canto

Ped ⊕

Ped ⊕ Ped ⊕

8^a

mf poco piu rivo rallent e marcato.

Andante
M. G. brillamente.

Ped M. G.

paisibile
cantando.

Ped

Ped

8^a

Ped

Ped

8^a

Ped

Ped

rinf

8^a

Ped

Ped

8^a

dim poco a poco

Ped

cres

pp armonioso.

Ped

Ped

Andantino con moto ♩ = 84
CHANSON DU FIANÇE

mf espressivo e sostenuto *piu*

Ped

dolce. *rit*

Ped

p *pp* *pp*

Ped

dolce cantabile

Ped

cresc *deces e riten poco*

Ped

pp. *leggiero.* pp

Ped

rinf *molto* *sf* *rinf* *molto*

Ped PedV

p *decres.* *pp* *rinf.* *ten* *p* *rinf*

Les amis s'appellent pour se rendre a l'Eglise

Ben misurato.

Ped

p *rinf* *p*

Ped Ped Ped

dim e rall *pp*

Ped Ped

Allegro Moderato ♩ = 108.

f CARILLON

Ben misurato

Ped

f

Ped 8

a Tempo e Moderato ♩ = 100

dim e rit

Ben misurato e semplice.

Ped

Défilé et joie du cortège

Giocosamente e sempre misurato

mf

leggere il basso

Ped

CHANSON SUISSE *Als ich an einem Sommertag Fally ri dum da*

8^a
rinf *ff*
Ped

8^a
brillamente al fine
Ped

ben martellato e sempre fortissimo
Ped

8^a
Ped
