N°1. Les Echos.

(Méditation.)

R. de Boisdeffre, Op. 64.

Andante espressivo.

Violon.

Alto.

Violoncelle.

Andante espressivo.

Piano.

p

Pedale.

espress.

cresc.

f

Paris, J. Hamelle, Editeur, 22 Boulevard Malesherbes. J. 4251 H.

rit. a tempo

rit. a tempo

rit. a tempo

rit. a tempo

cresc.

cresc.

cresc.

dim.

p

rit.

cresc.

pizz.
arco
arco
arco
cresc.
cresc.
cresc.
cresc.
f
f
f
f
f
p
p
p
p
p
p
p
p

espress.
espress.
pp
cresc.
cresc.
cresc.
cresc.
f
f
f
f
f
rit.
rit.
rit.
rit.
dim.
dim.
dim.
dim.

tempo p pp

tempo p pp

tempo p

tempo pp

cresc.

cresc.

cresc.

cresc.

p

p

p

pp

pp

sf

sf

sf

sf

sf

sf

sf

sf

p

pizz.

pizz.

p

p

cresc.

cresc.

cresc.

cresc.

f

f

f

f

p

p

p

p

grazioso

grazioso

ppp

ppp

ppp

Nº 2. Elégie.

R. de Boisdeffre, Op. 64.

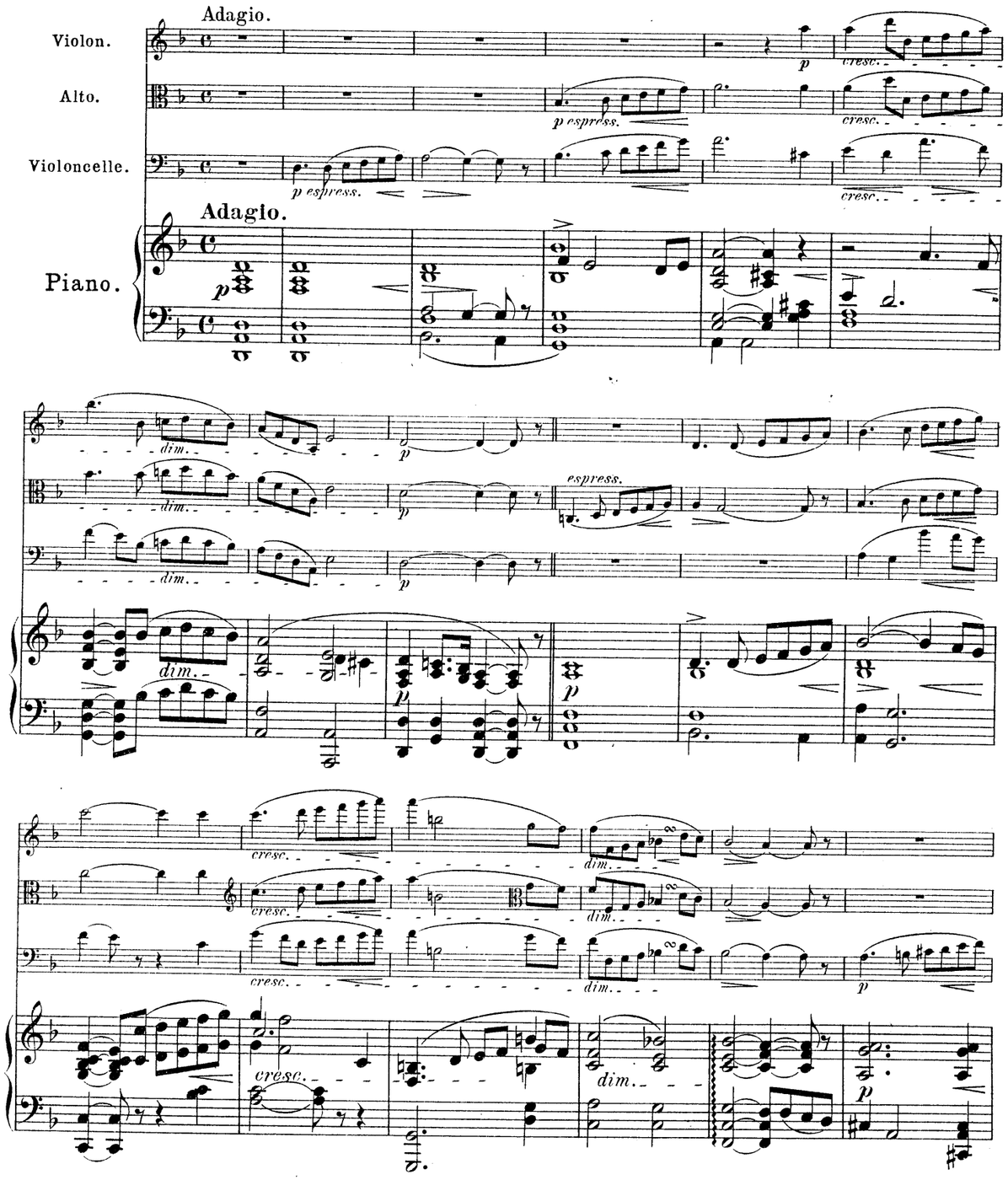

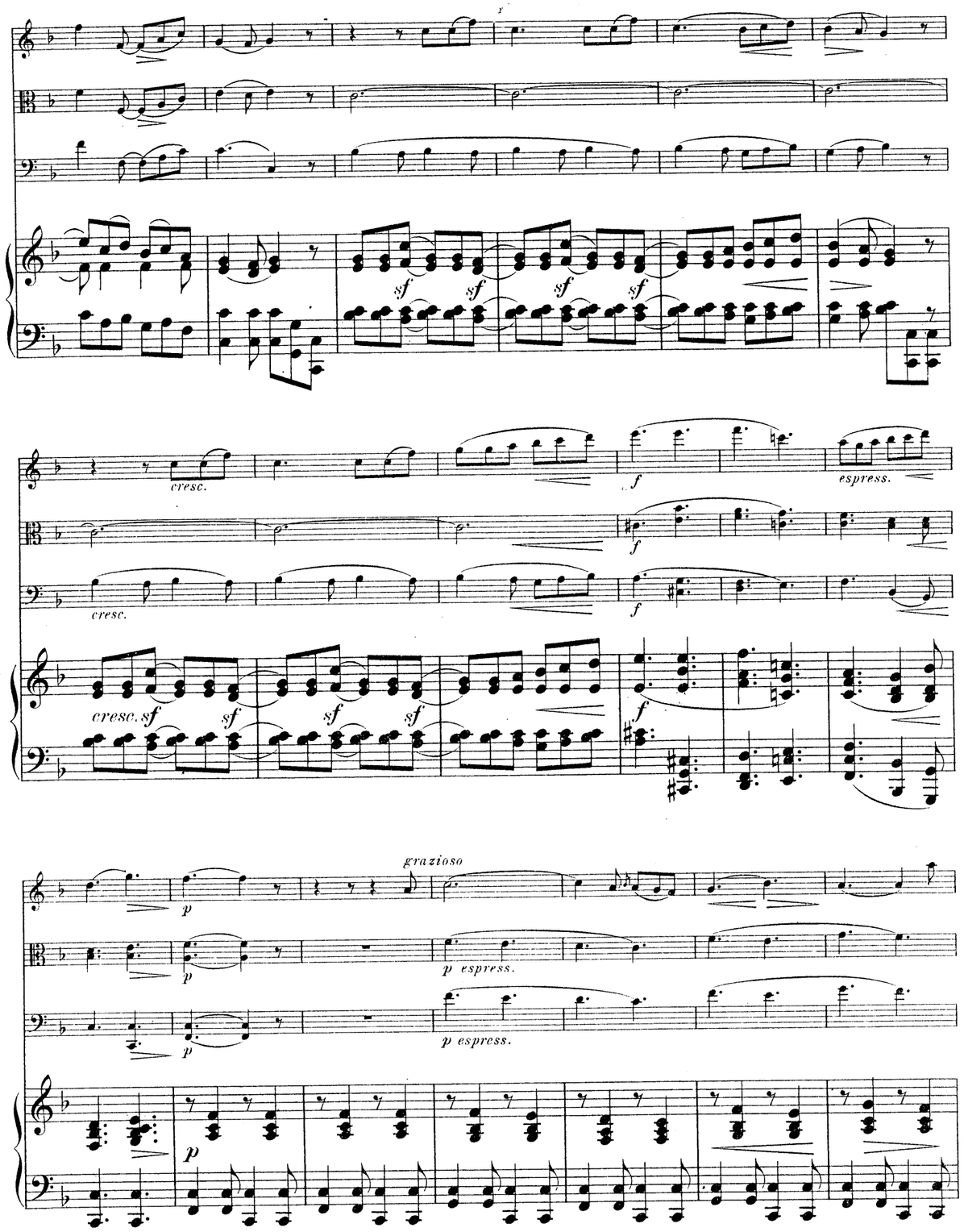

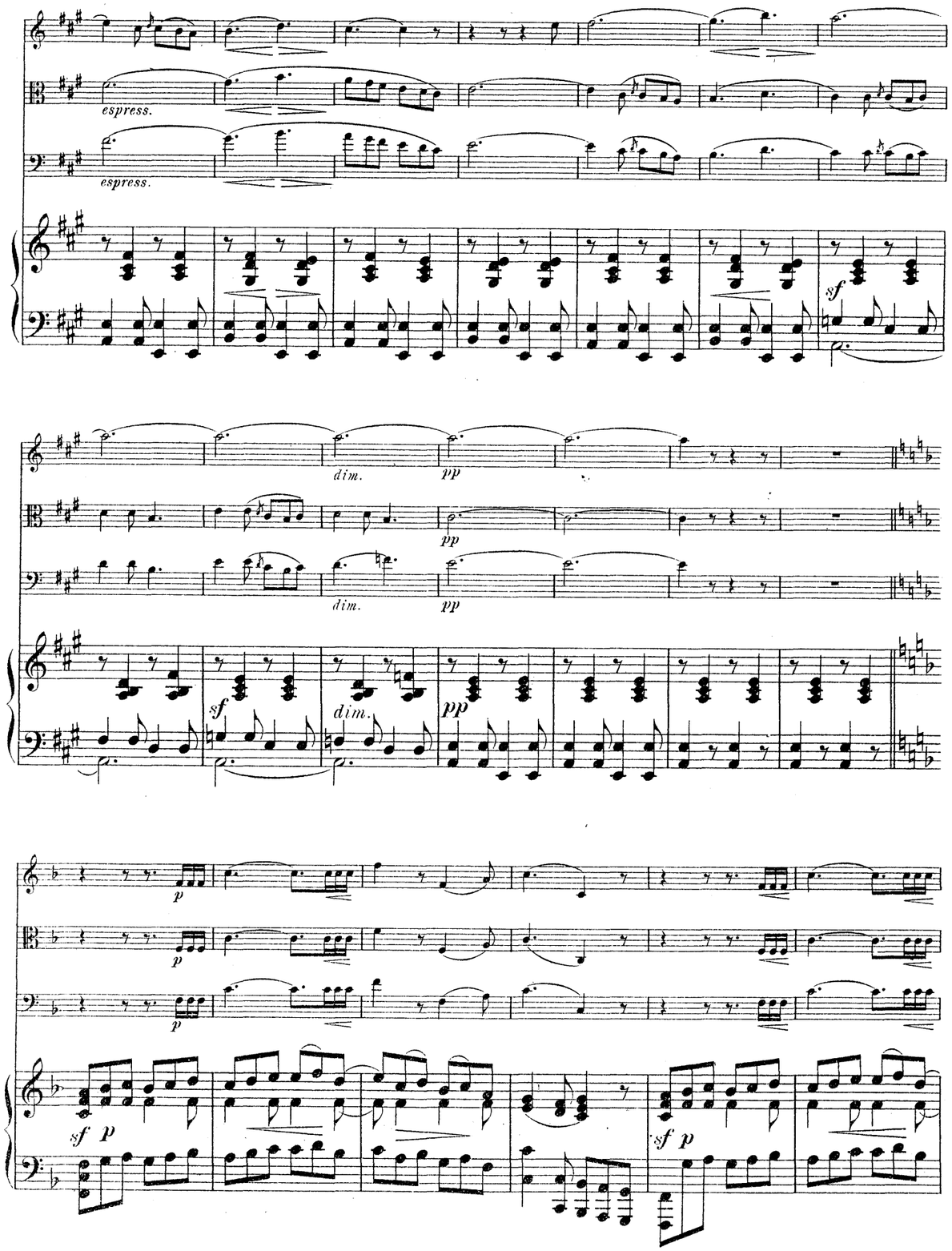
espress.
espress.
sf
dim.
pp
pp
dim.
pp
sf
dim.
pp
p
p
p
sf p
sf p

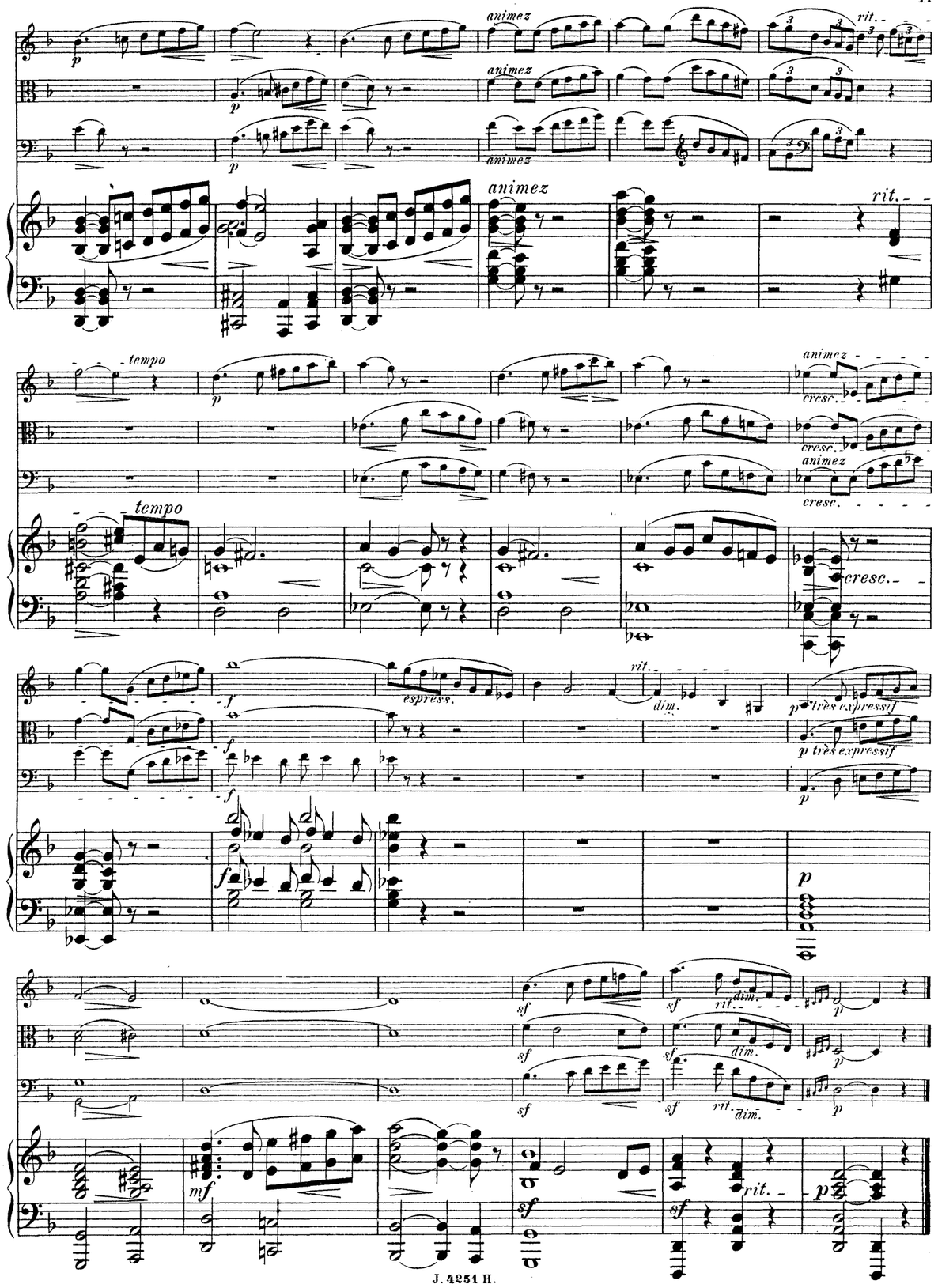
animez
rit.
p
animez
p
animez
p
animez
rit.
tempo
p
animez
cresc.
cresc.
animez
cresc.
tempo
cresc.
f
espress.
rit.
dim.
p très expressif
p très expressif
p
f
p
sf
sf
rit.
dim.
p
sf
sf
dim.
p
sf
sf
rit.
dim.
p
mf
sf
sf
rit.
p

Nº 3. Sérénade.

R. de Boisdeffre, Op. 64.

Allegretto.

Violon. sourdine

Alto. sourdine

Violoncelle. sourdine

Piano. Allegretto.

p *grazioso*

sf

p *grazioso*

p *grazioso*

sf

sf

sf

sf

sf

sf

sf

Paris, J. Hamelle, Editeur, 22 Boulevard Malesherbes.

J. 4251 H.

p

p

f *dim.*

p *cresc.* *f* *dim.*

p *cresc.* *f* *dim.*

cresc.

f *dim.*

p

p

p *grazioso*

p

p

p

p

p

Nº 1. Les Echos.

R. de Boisdeffre, Op. 64.

Andante espressivo.

Alto.

espr. *espress.* *cresc.* *rit.* *a tempo* *dim.* *Tempo*

Paris, J. Hamelle, Editeur, 22 Boulevard Malesherbes. J. 4251 H.

Nº 2. Elégie.

Adagio. Alto.

espress. cresc. dim. p p

cresc. dim.

p animez

rit. Tempo p

animez, cresc. f espress. rit. dim.

très espress. p sf sf rit. dim. p

Nº 3. Sérénade.

Allegretto. Sord.

p grazioso sf

p f dim. p p grazioso

dim. pp p

cresc.

f espress. p grazioso

cresc.

f p p grazioso

f

p

pizz. cresc. arco

sf sf

p pp pizz. sf

MERTON MUSIC

Merton Music is devoted to making rare string chamber music accessible to players at prices which will positively encourage exploration. There are 925 items in the catalogue from 197 composers, most of whose names you will find in the border. Not all are masterpieces but very few deserve the neglect they have endured because their original publishers allowed them to go out of print. All can be posted to you direct from the publisher, Theo Wyatt, in London at the following standard price per page of music, post-free; a fraction of the price of commercial publications:

U.K.	£0.10
U.S.A	$0.20
Germany	€0,20
Holland	€0,20
Australia	A$0.30
Sweden	SEK1.50

The music is supplied in parts ready for the music stand on 100gsm A3 paper in a 160gsm cover. For many of these works separate scores are available.

For a free 24pp. catalog containing an order form and full instructions on how to pay in your own currency contact one of the following:

Australia
Stephanie Hicks, 21 Bally Street, Kelvin Grove, Queensland 4059
Phone: (07) 3352 5576 Fax: (07) 3258 6444
e-mail: hicksatmerton@hotmail.com

Germany
Wolfgang Schreiber, Franz-Schubert-Str. 12/1 69168 Wiesloch
Phone: 06222/385117 Fax: 06222/385119 e-mail: wolfg@ngi.de

Holland
Caroline Bouwman, Hobbemastraat 6''', 1071 ZA Amsterdam Phone: 020 6737943
e-mail: caroline_willem@hotmail.com

Sweden
John Teague, Wivalliusgatan 15, 7tr. 11260 Stockholm Phone: 08-6188486
Fax: 08-6185407 e-mail: john.teague@telia.com

U.S.A.
Meriel Ennik, 811 Seaview Drive, El Cerrito CA 94530 Phone: 510 527 6620
e-mail: mertonusa@yahoo.com

U.K.
Theo Wyatt, 8 Wilton Grove, London SW19 3QX Phone/Fax: 020 8540 2708
e-mail: mertonmusic@argonet.co.uk

(Prices current 2005)

Nº 1. Les Echos.

R. d. Boisdeffre, Op. 64.

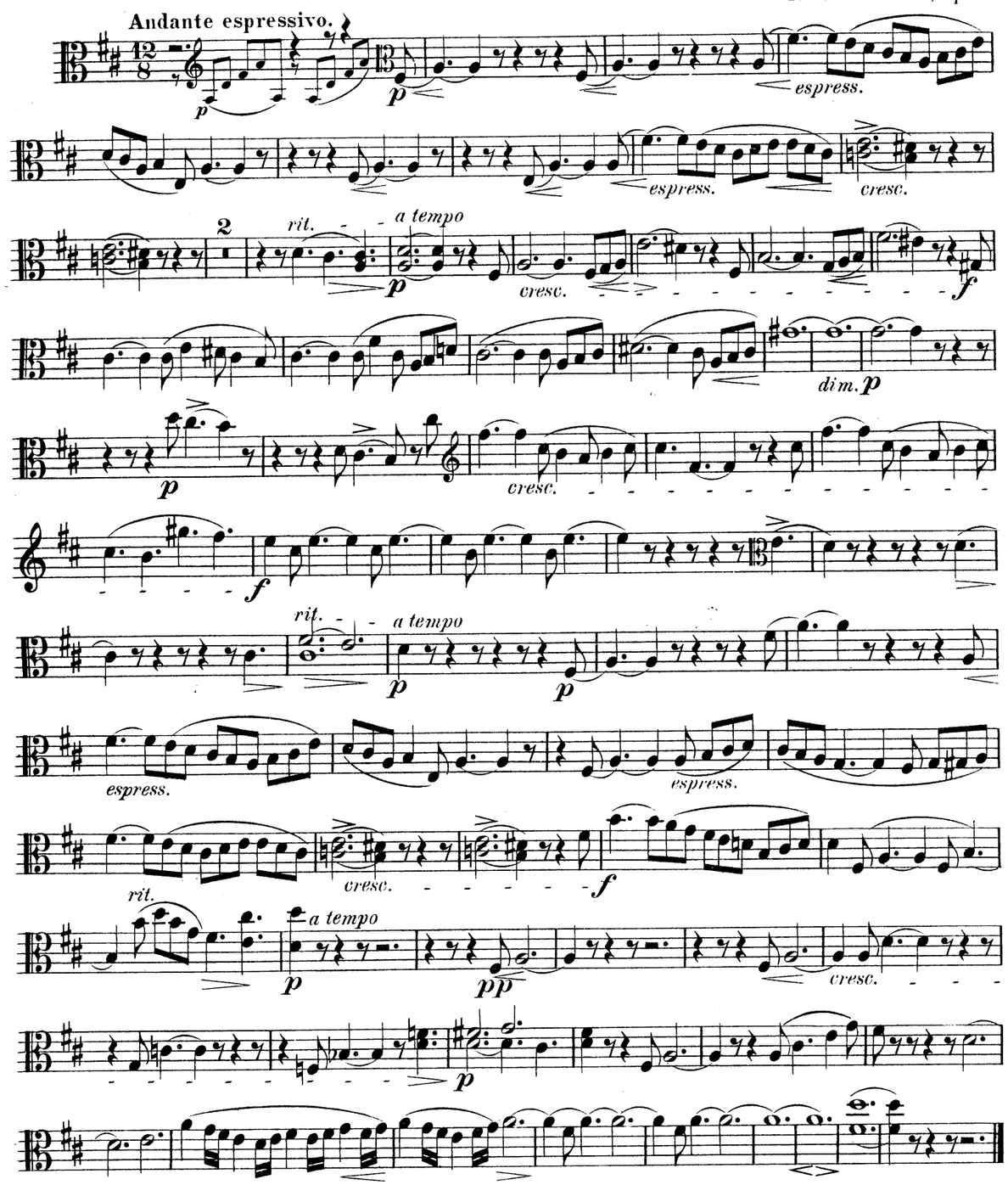

Paris, J. Hamelle, Editeur, 22 Boulevard Malesherbes. J. 4251 H.

Nº 2. Elégie.

Adagio.

Vcello.

p *espress.* *cresc.* *dim.* *espress.* *cresc.* *dim.* *animez* *rit.* *Tempo* *animez, cresc.* *f* *p très espress.* *sf* *sf* *dim.* *p*

Nº 3. Sérénade.

Allegretto.

p *grazioso* *sf* *sf* *p* *cresc.* *p* *dim.* *p* *p espress.* *pp*

p *f* *p* *p espress.* *cresc.* *f* *p* *grazioso* *sf* *sf* *sf* pizz. *p* arco *cresc.* *f* *p* *p* *sf* *p* *sf* *p* pizz. *sf*

MERTON MUSIC

Merton Music is devoted to making rare string chamber music accessible to players at prices which will positively encourage exploration. There are 925 items in the catalogue from 197 composers, most of whose names you will find in the border. Not all are masterpieces but very few deserve the neglect they have endured because their original publishers allowed them to go out of print. All can be posted to you direct from the publisher, Theo Wyatt, in London at the following standard price per page of music, post-free; a fraction of the price of commercial publications:

U.K.	£0.10
U.S.A	$0.20
Germany	€0,20
Holland	€0,20
Australia	A$0.30
Sweden	SEK1.50

The music is supplied in parts ready for the music stand on 100gsm A3 paper in a 160gsm cover. For many of these works separate scores are available.

For a free 24pp. catalog containing an order form and full instructions on how to pay in your own currency contact one of the following:

Australia
Stephanie Hicks, 21 Bally Street, Kelvin Grove, Queensland 4059
Phone: (07) 3352 5576 Fax: (07) 3258 6444
e-mail: hicksatmerton@hotmail.com

Germany
Wolfgang Schreiber, Franz-Schubert-Str. 12/1 69168 Wiesloch
Phone: 06222/385117 Fax: 06222/385119 e-mail: wolfg@ngi.de

Holland
Caroline Bouwman, Hobbemastraat 6''', 1071 ZA Amsterdam Phone: 020 6737943
e-mail: caroline_willem@hotmail.com

Sweden
John Teague, Wivalliusgatan 15, 7tr. 11260 Stockholm Phone: 08-6188486
Fax: 08-6185407 e-mail: john.teague@telia.com

U.S.A.
Meriel Ennik, 811 Seaview Drive, El Cerrito CA 94530 Phone: 510 527 6620
e-mail: mertonusa@yahoo.com

U.K.
Theo Wyatt, 8 Wilton Grove, London SW19 3QX Phone/Fax: 020 8540 2708
e-mail: mertonmusic@argonet.co.uk

(Prices current 2005)

Nº 1. Les Echos.

R. de Boisdeffre, Op. 64.

Andante espressivo.

Alto

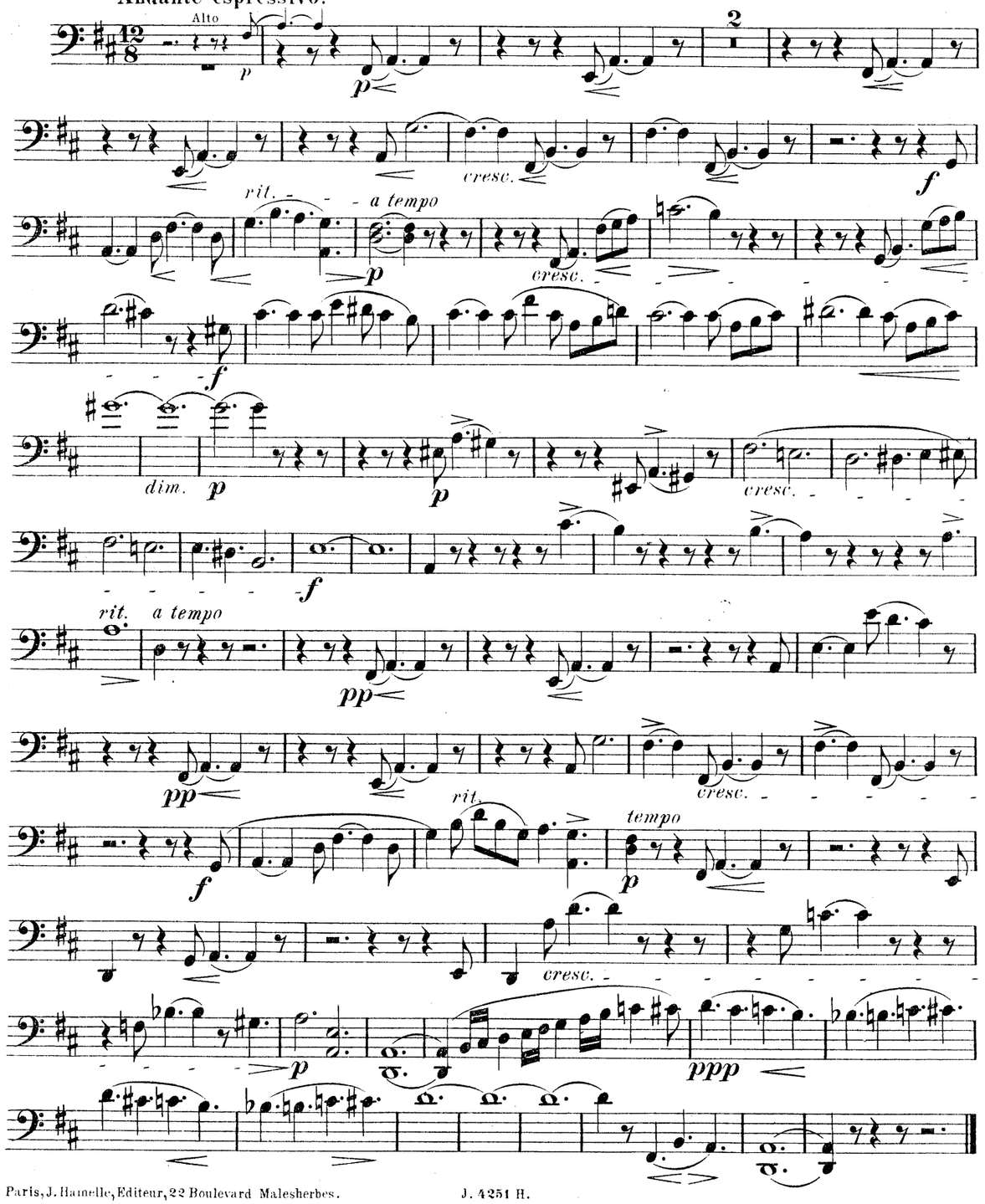

Paris, J. Hamelle, Editeur, 22 Boulevard Malesherbes. J. 4251 H.

Nº 2. Elégie.

Adagio.

p espress. *cresc.*

dim. *p*

cresc. *dim.* *p*

p *animez*

rit. *tempo* *animez*

cresc. *f*

très expressif

p *sf* *sf* *rit. e dim.* *p*

Nº 3. Sérénade.

Allegretto. Viol.

p grazioso

sf *sf*

p *cresc.* *f*

dim. *p* *p* *espress.*

dim. *pp* *p*

cresc. *f*

p espress. *cresc.*

grazioso *f* *p*

sf *sf* *sf* pizz. *p*

arco *cresc.* *f*

p *p*

sf *sf*

p *pp* pizz. *sf*

MERTON MUSIC

Merton Music is devoted to making rare string chamber music accessible to players at prices which will positively encourage exploration. There are 925 items in the catalogue from 197 composers, most of whose names you will find in the border. Not all are masterpieces but very few deserve the neglect they have endured because their original publishers allowed them to go out of print. All can be posted to you direct from the publisher, Theo Wyatt, in London at the following standard price per page of music, post-free; a fraction of the price of commercial publications:

U.K.	£0.10
U.S.A	$0.20
Germany	€0,20
Holland	€0,20
Australia	A$0.30
Sweden	SEK1.50

The music is supplied in parts ready for the music stand on 100gsm A3 paper in a 160gsm cover. For many of these works separate scores are available.

For a free 24pp. catalog containing an order form and full instructions on how to pay in your own currency contact one of the following:

Australia
Stephanie Hicks, 21 Bally Street, Kelvin Grove, Queensland 4059
Phone: (07) 3352 5576 Fax: (07) 3258 6444
e-mail: hicksatmerton@hotmail.com

Germany
Wolfgang Schreiber, Franz-Schubert-Str. 12/1 69168 Wiesloch
Phone: 06222/385117 Fax: 06222/385119 e-mail: wolfg@ngi.de

Holland
Caroline Bouwman, Hobbemastraat 6''', 1071 ZA Amsterdam Phone: 020 6737943
e-mail: caroline_willem@hotmail.com

Sweden
John Teague, Wivalliusgatan 15, 7tr. 11260 Stockholm Phone: 08-6188486
Fax: 08-6185407 e-mail: john.teague@telia.com

U.S.A.
Meriel Ennik, 811 Seaview Drive, El Cerrito CA 94530 Phone: 510 527 6620
e-mail: mertonusa@yahoo.com

U.K.
Theo Wyatt, 8 Wilton Grove, London SW19 3QX Phone/Fax: 020 8540 2708
e-mail: mertonmusic@argonet.co.uk

(Prices current 2005)

PIANOFORTE

Trois Pièces en quatuor

pour

Piano, Violon, Alto et Violoncelle

par

René de Boisdeffre.

Op. 64.

Nº 1. Les Echos (Méditation)
Nº 2. Elégie
Nº 3. Sérénade

Prix net 6 Fr.

Propriété pour tous pays.
Tous droits d'exécution, reproduction et d'arrangements réservés.
PARIS, J. HAMELLE, ÉDITEUR
Ancne Mson J. MAHO
22, Boulevard Malesherbes, 22
J. 4251 H.

MERTON MUSIC
8 Wilton Grove, London SW19 3QX
Phone/Fax: 020 8540 2708
e-mail: mertonmusic@argonet.co.uk
No. 4756

...dardGoldmarkGouvyGrädenerGrieyGrillGrützmacherHalmHänsellHaydnHeidrichHennessyHepworthHéritte-ViardotHermannHerrmannHerzogenbergHeubn...
...RüferSauzaySchaffnerScharwenkaSchmittScholzSchubertSconfrinoShieldSimonettiSokolovSpeyerSpindlerSpohrStamitzStanfordStatkowskiSten...
...er-HillerHoffmeister-HoffstetterHofmannHohlfeldHummelHurlstoneHüttenbrennerJadassohnJansaJensenJentschJerabekKielKirchnerKlugharditKopylovKörtekrehlKreutzerKrommerKrugKudelskiKuhlauLachnerLeeLekk...
...ÁlvarezAlquenAmbrosioArensky AsplmayerAulinBargielBarnettBazziniBendlBennettBergerBertiniBiscioffBlancBlumenthalBoëlyBoisdeffreBotsfordBrandtBrunsNowakowskiOlenderOnslowOrellanaOusleyPanny...
...ReinekeRekzeligerReussRheinbergerRichterRiemannRiesRimskyKorsakovRodeRombergRosenhainRubinstein...
...ersdorfSchuberSchwanzaraSgambatiSierraSoderini...

MERTON MUSIC

Merton Music is devoted to making rare string chamber music accessible to players at prices which will positively encourage exploration. There are 925 items in the catalogue from 197 composers, most of whose names you will find in the border. Not all are masterpieces but very few deserve the neglect they have endured because their original publishers allowed them to go out of print. All can be posted to you direct from the publisher, Theo Wyatt, in London at the following standard price per page of music, post-free; a fraction of the price of commercial publications:

U.K.	£0.10
U.S.A	$0.20
Germany	€0,20
Holland	€0,20
Australia	A$0.30
Sweden	SEK1.50

The music is supplied in parts ready for the music stand on 100gsm A3 paper in a 160gsm cover. For many of these works separate scores are available.

For a free 24pp. catalog containing an order form and full instructions on how to pay in your own currency contact one of the following:

Australia
Stephanie Hicks, 21 Bally Street, Kelvin Grove, Queensland 4059
Phone: (07) 3352 5576 Fax: (07) 3258 6444
e-mail: hicksatmerton@hotmail.com

Germany
Wolfgang Schreiber, Franz-Schubert-Str. 12/1 69168 Wiesloch
Phone: 06222/385117 Fax: 06222/385119 e-mail: wolfg@ngi.de

Holland
Caroline Bouwman, Hobbemastraat 6''', 1071 ZA Amsterdam Phone: 020 6737943
e-mail: caroline_willem@hotmail.com

Sweden
John Teague, Wivalliusgatan 15, 7tr. 11260 Stockholm Phone: 08-6188486
Fax: 08-6185407 e-mail: john.teague@telia.com

U.S.A.
Meriel Ennik, 811 Seaview Drive, El Cerrito CA 94530 Phone: 510 527 6620
e-mail: mertonusa@yahoo.com

U.K.
Theo Wyatt, 8 Wilton Grove, London SW19 3QX Phone/Fax: 020 8540 2708
e-mail: mertonmusic@argonet.co.uk

(Prices current 2005)

...ÁlvarezAlquenAmbrosioArenskyAsplmayerAulinBargielBarnettBazziniBendlBennettBergerBertiniBiscioffBlancBlumenthalBoëlyBoisdeffreBotsfordBrandtBrunsNowakowskiOlenderOnslowOrellanaOusleyPanny...

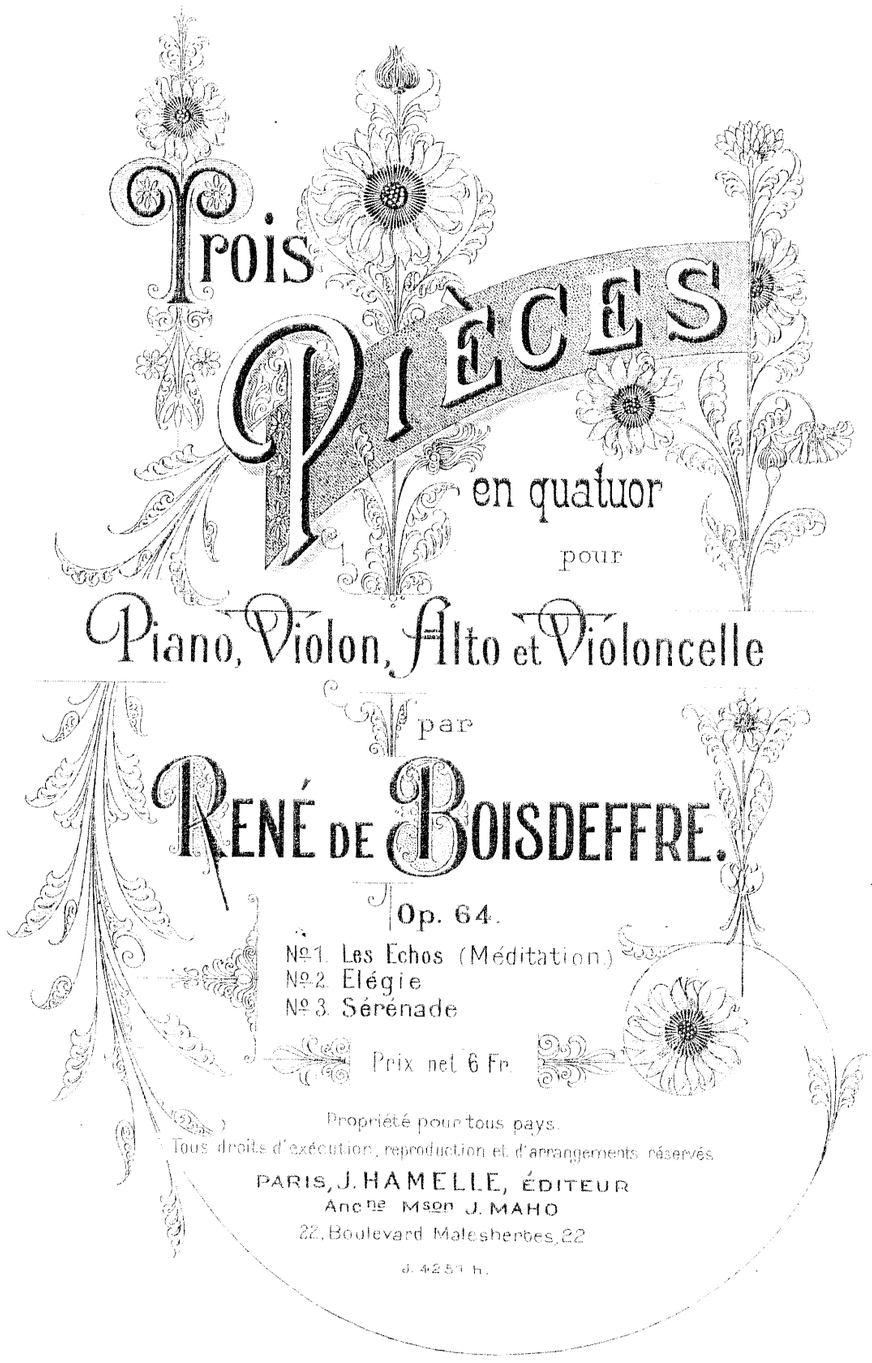

MERTON MUSIC
8 Wilton Grove, London SW19 3QX
Phone/Fax: 020 8540 2708
e-mail: mertonmusic@argonet.co.uk

No. 4756