PRIZE-QUARTETT

composed by Ebenezer Prout,
Op. 2.

Allegro con brio. ♩ = 160.

Violino.
Viola.
Violoncello.
Pianoforte.

310

sempre ff

sempre ff

sempre ff

320

sempre ff

fff

fff

fff

fff

cresc.

cresc.

cresc.

f

ff

ff

ff

cresc.

50

ff

p

60

p

cresc.

p

cresc.

p

cresc.

legato

cresc.

dim.

dim.

dim.

f

f

70

dim.

f

pizz.
pizz.
diminuendo
260
arco
arco
270
p e legg.
280

dolce
cresc.
cresc.
cresc.
pizz.
arco
pizz.
arco
110

8

120

p e espress.

legg.

130

230

Tutto legato

240

250

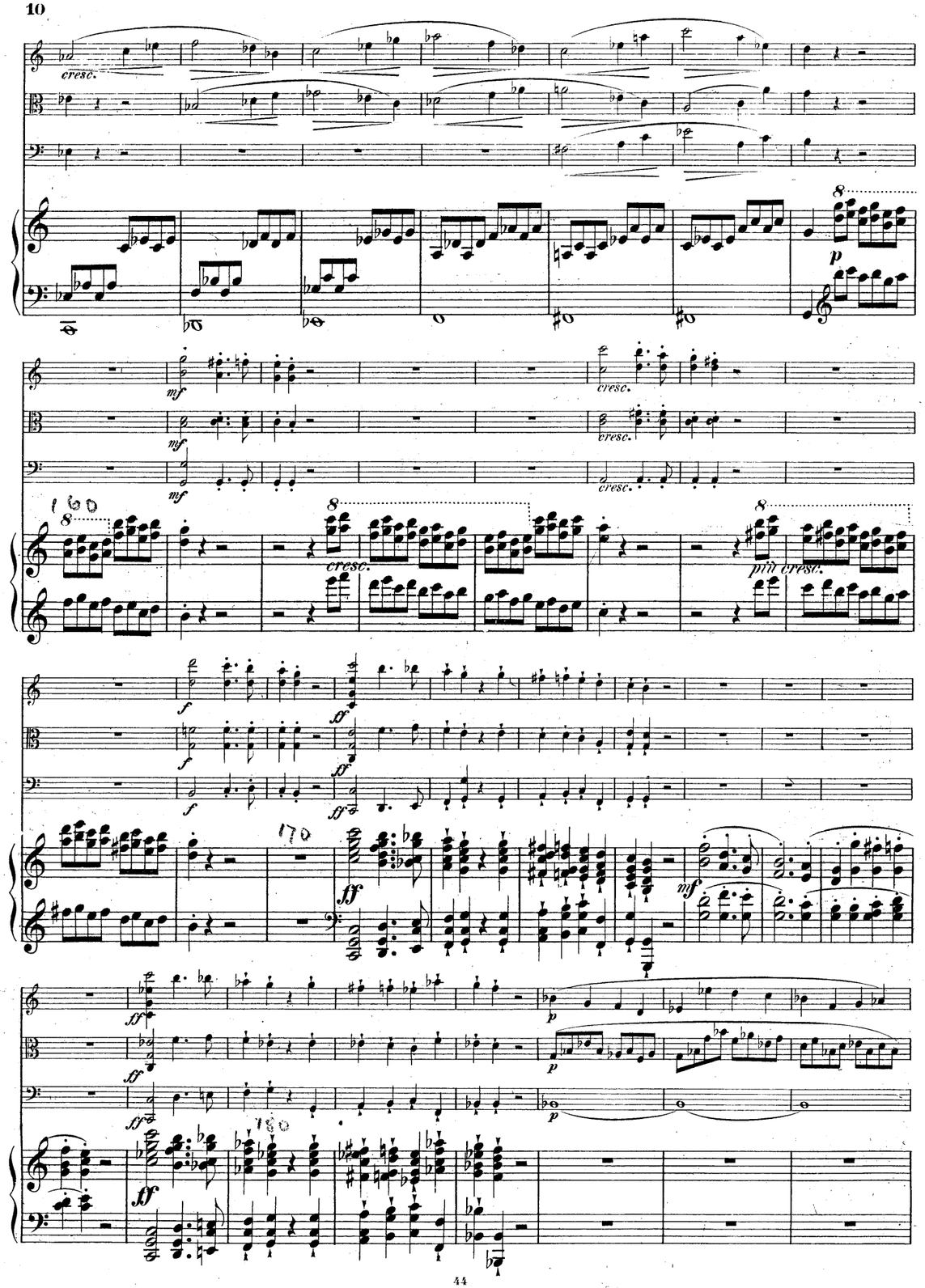
cresc.
mf
cresc.
più cresc.
f
ff
mf
p

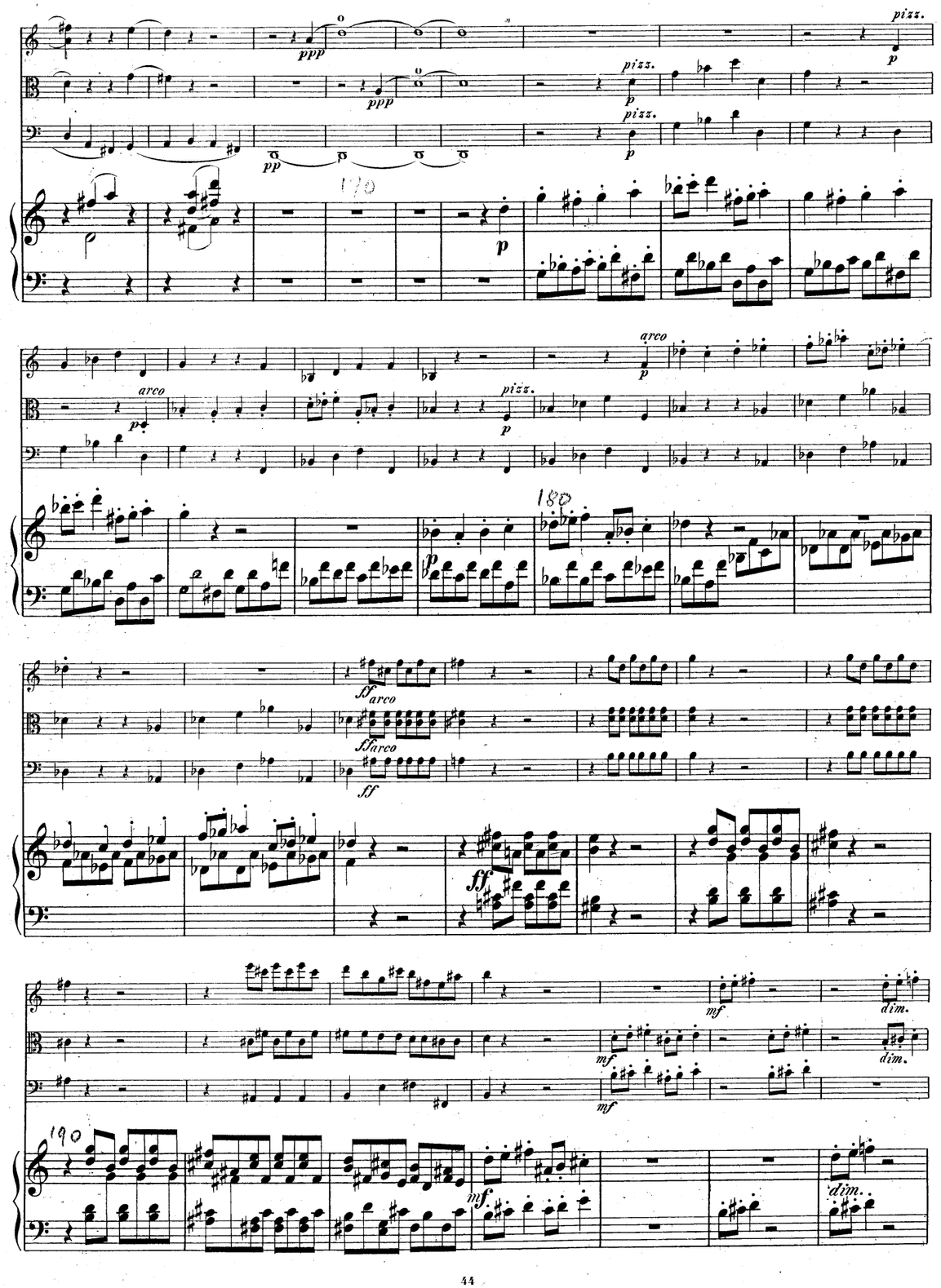
ppp
pizz.
p
pp
arco
ff
mf
dim.

ff

ff

p

p

cant.

140

p

pp

ppp

ppp

ppp

pp

150

pp

p

p

cant.

160

pp

p

100

p

ff

ff

ff

ff

200

p

p

p

mf

mf

mf

mf

mf

210

p

p

f

f

f

p e espress.

220

f

p

p

p

cresc.

cresc.

cresc.

dim.

dim.

dim.

230

cresc.

dim.

f.

cresc.

cresc.

f

f

mf

dim.

dim.

p

p

(10)

f

f

f

120

cresc.

f

sf

130

ff

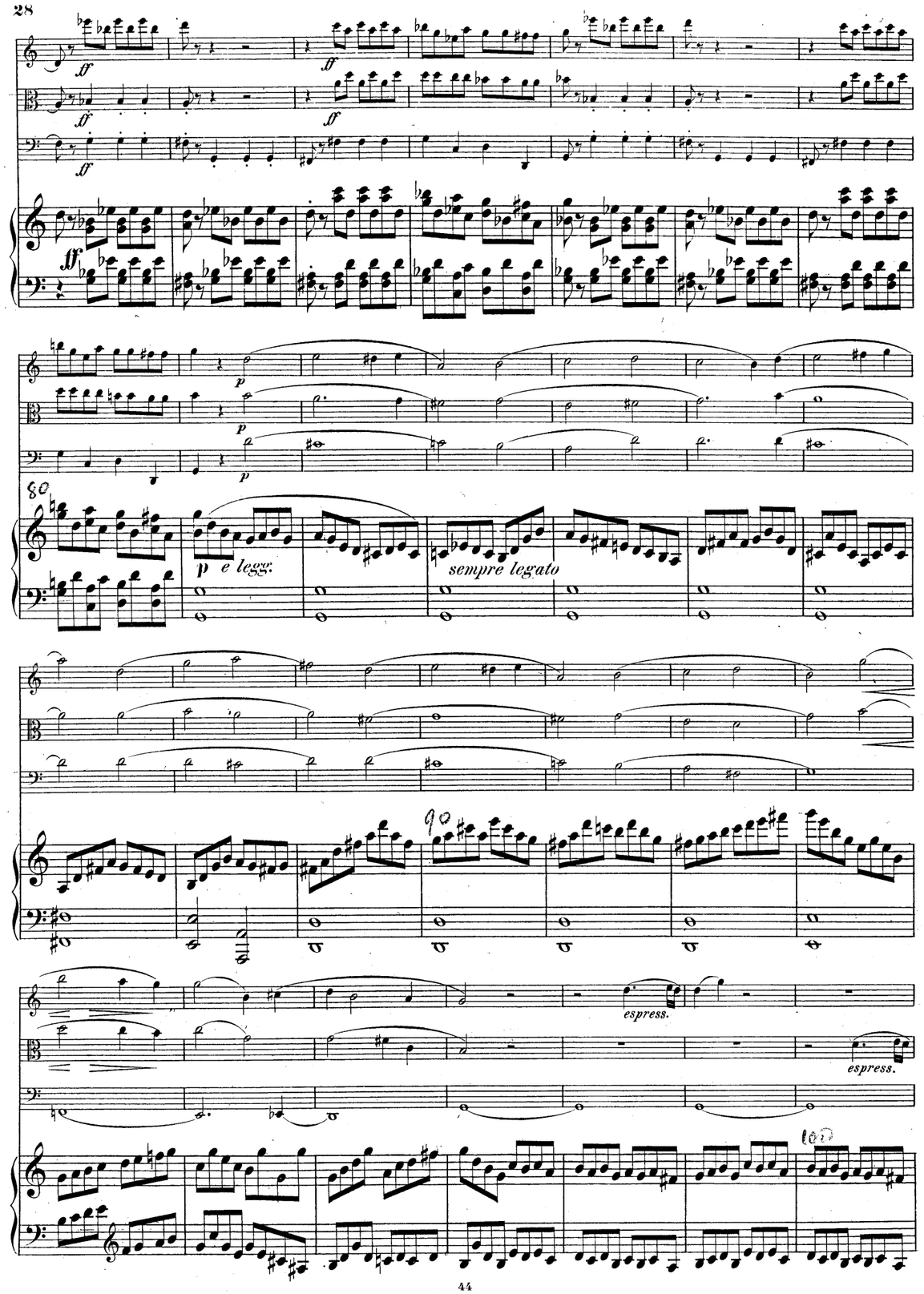
ff
p
p e legg.
sempre legato
espress.
espress.

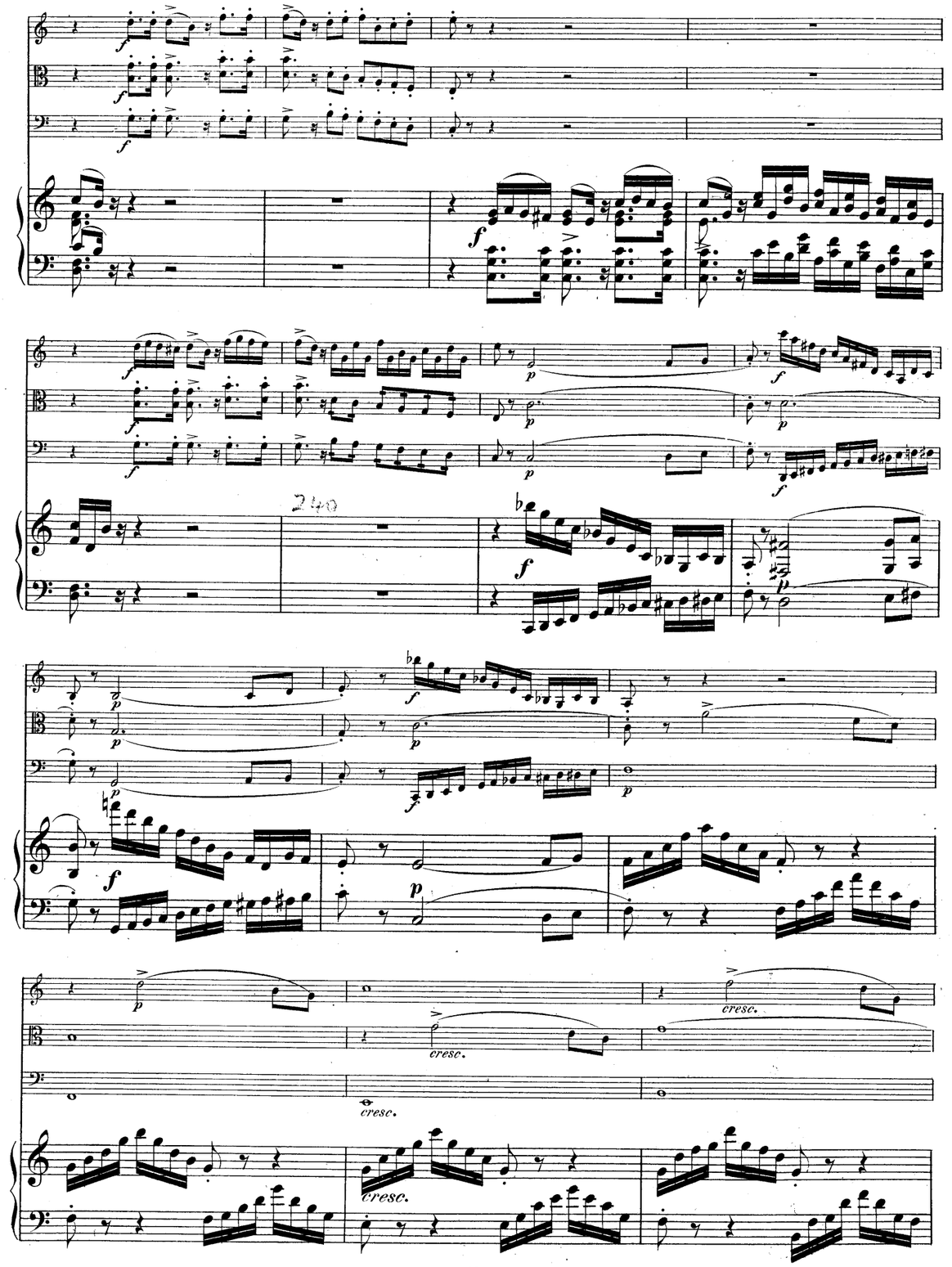
f
p
cresc.
cresc.
cresc.
cresc.

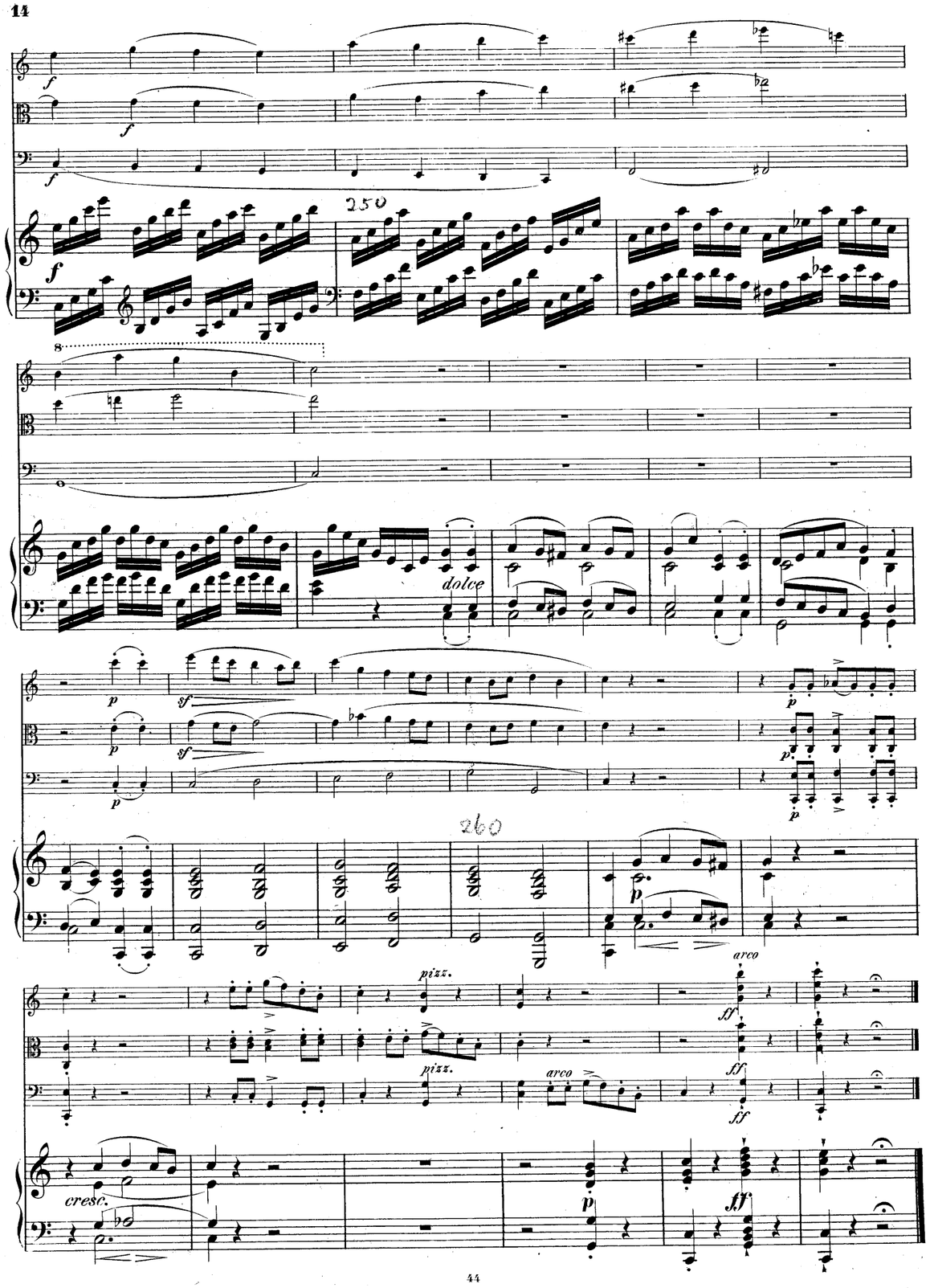
dolce
pizz.
arco
cresc.

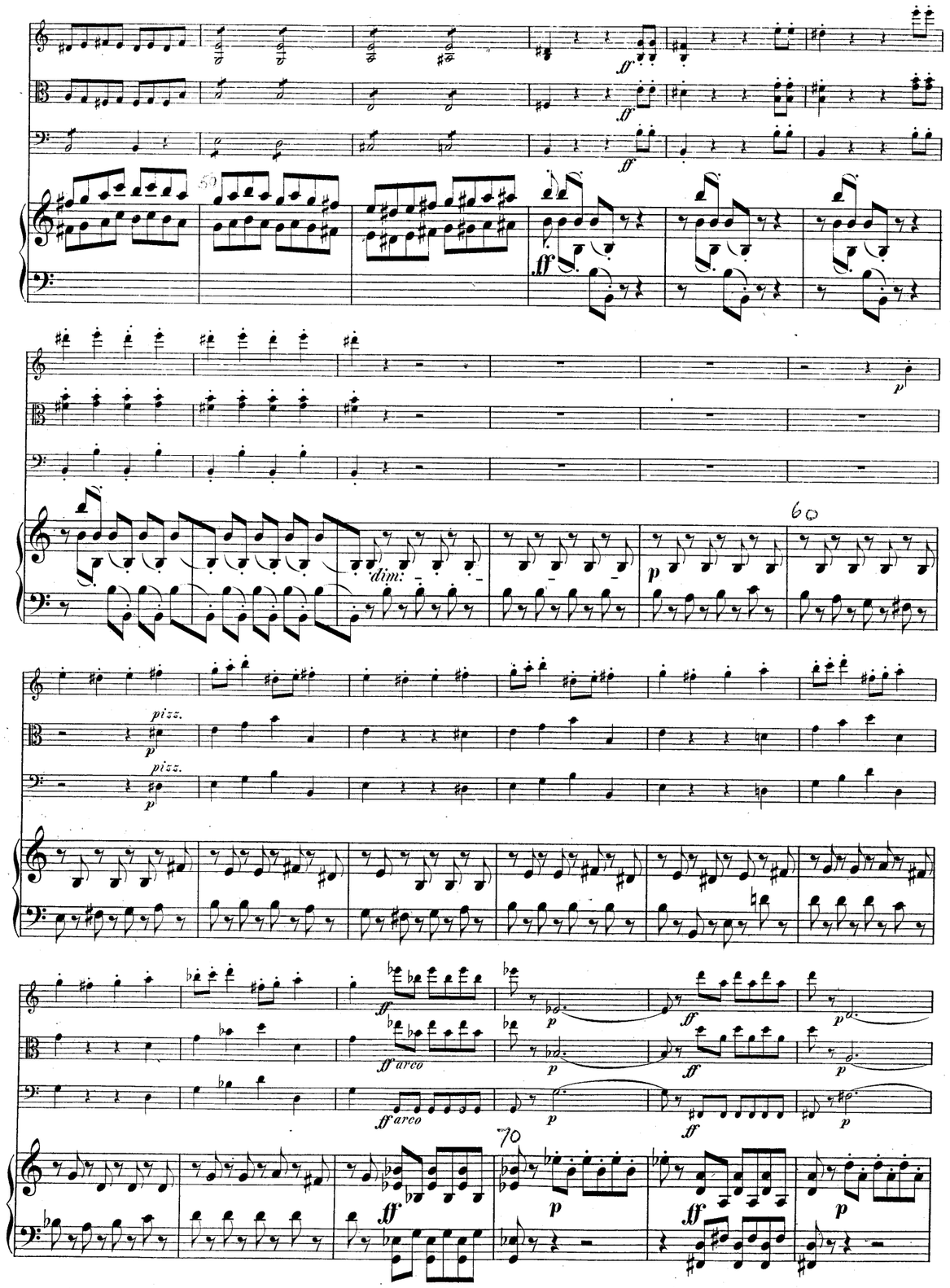
dim:
pizz.
ff arco

Tutti legato

espress.

p espress.

30

cresc.

mf

p

p e cantabile

cresc.

pp legg.

40

50

Finale.

Allegro assai vivace. 𝅗𝅥 = 138.

p cantabile

cresc.

p legato

10

20

cresc.

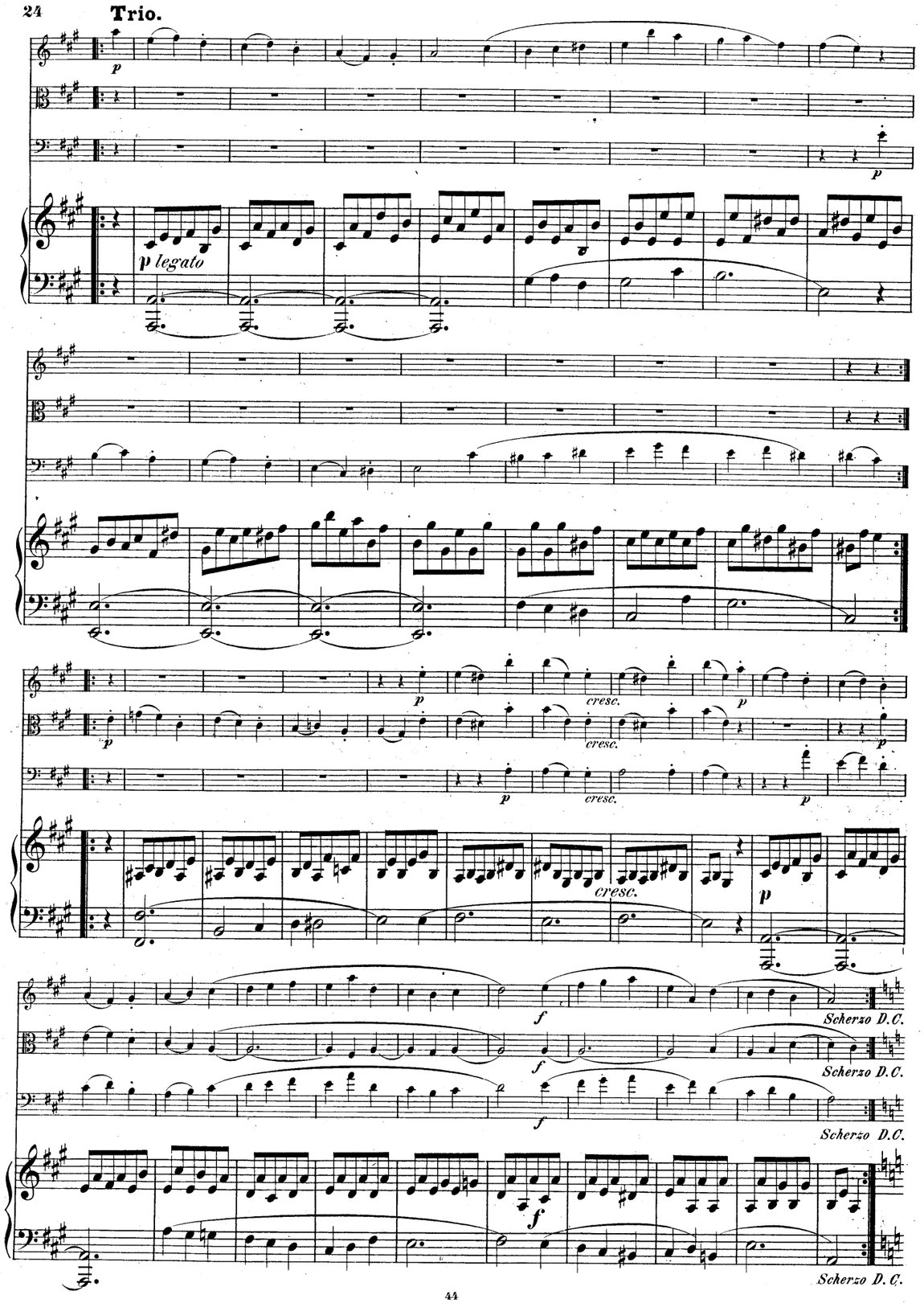
Trio.
p legato
cresc.
Scherzo D.C.

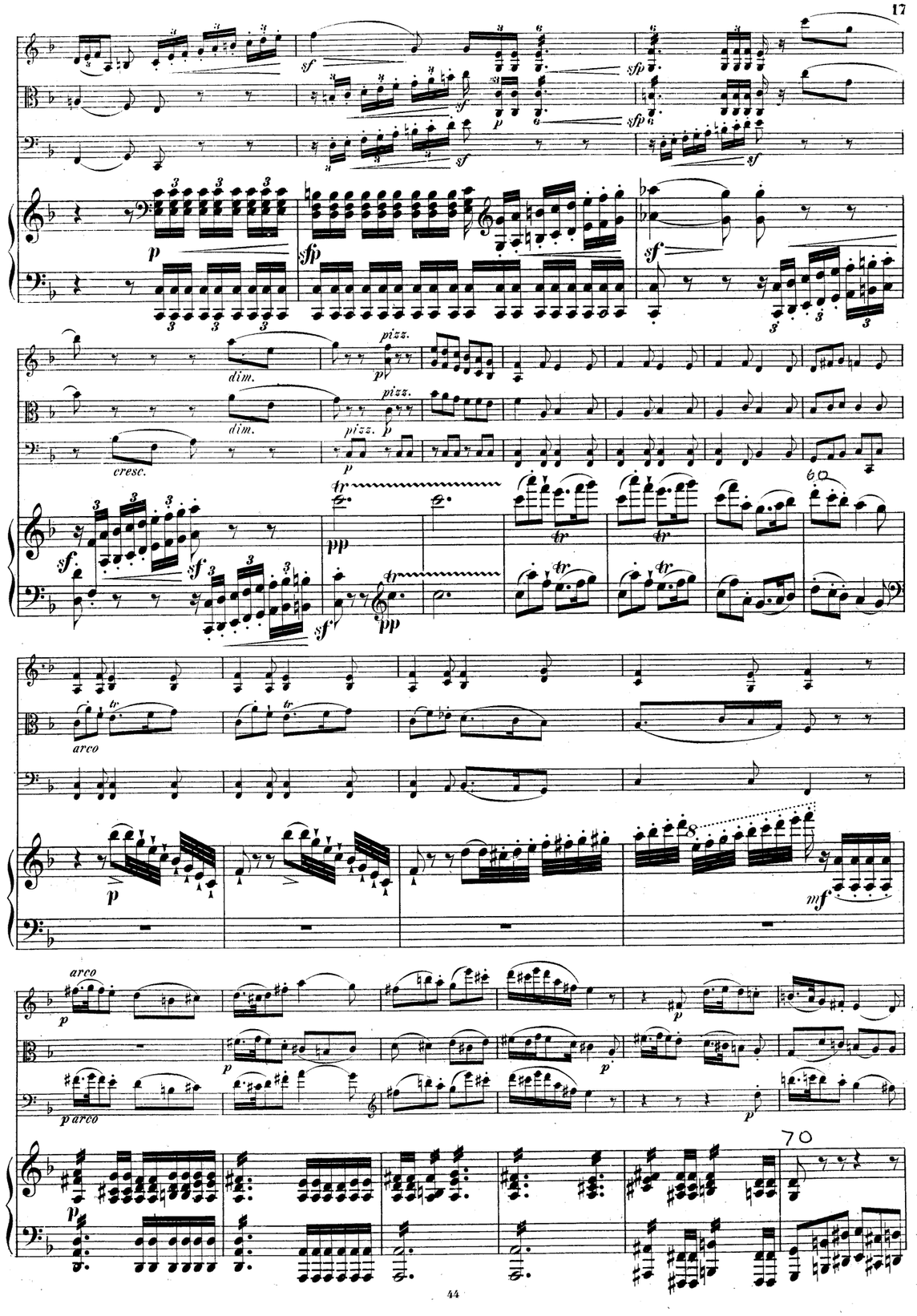
dim.
pizz.
cresc.
arco
p arco

Scherzo.

Allegro molto. 𝅗𝅥. = 88.

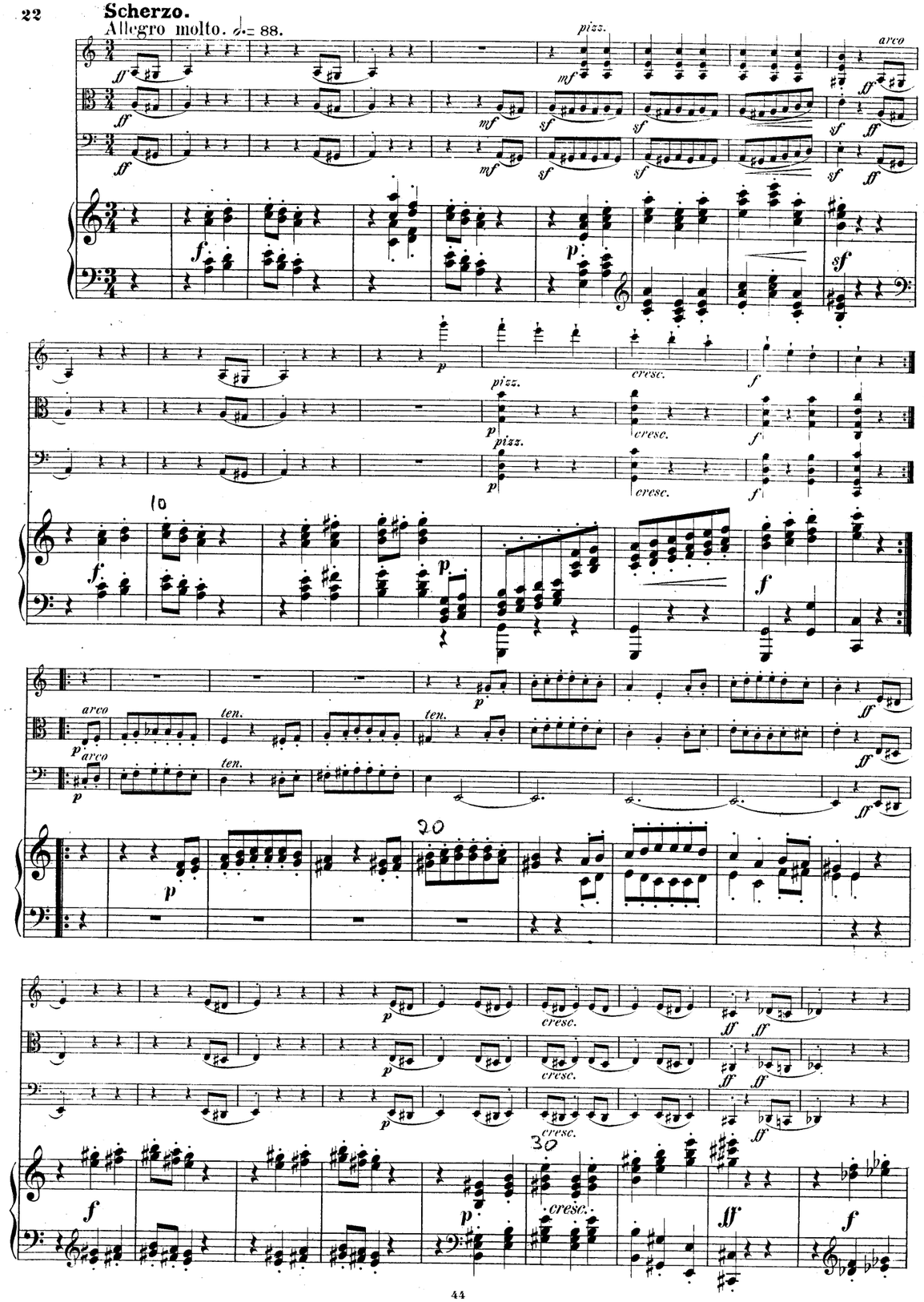

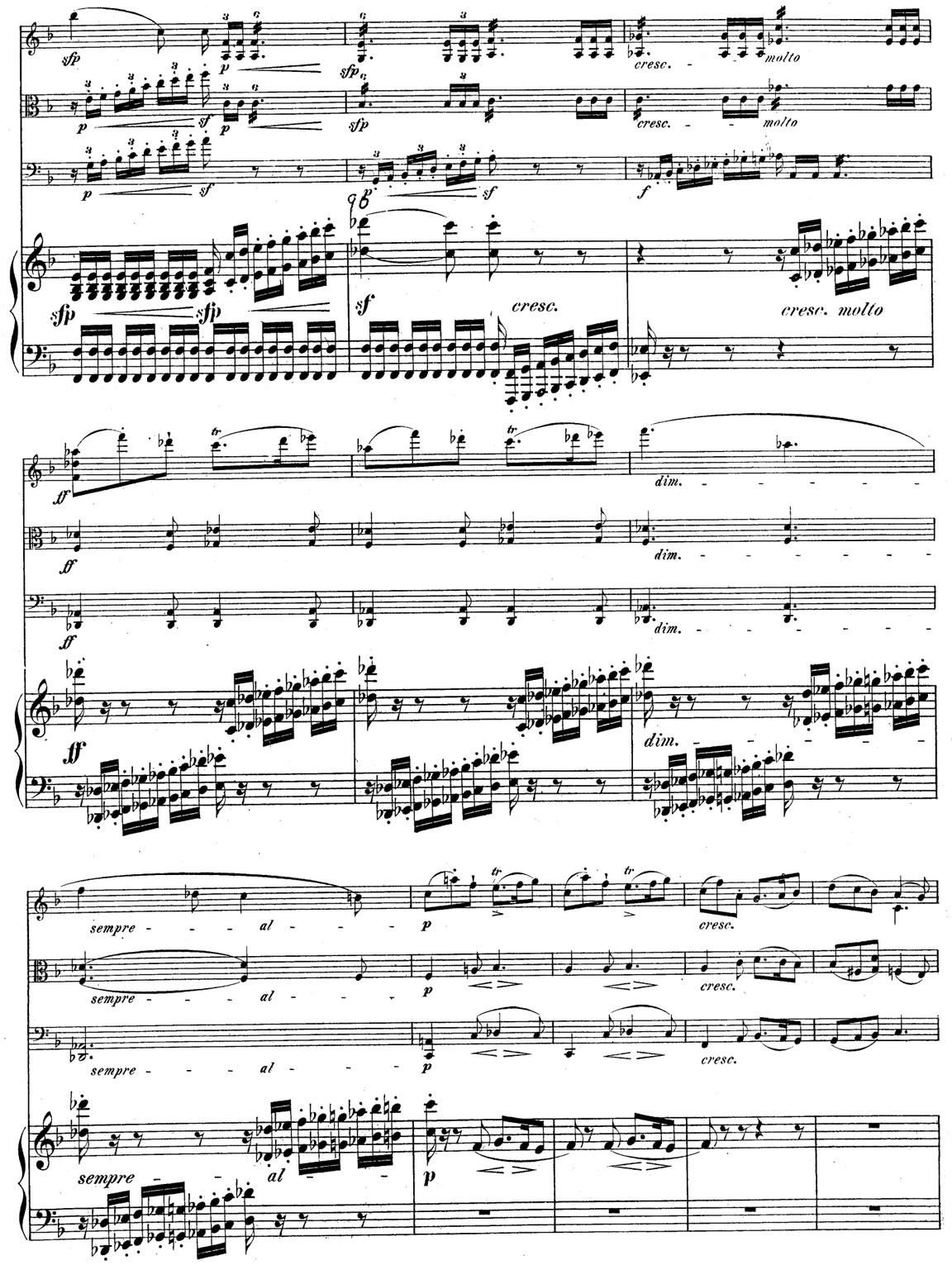

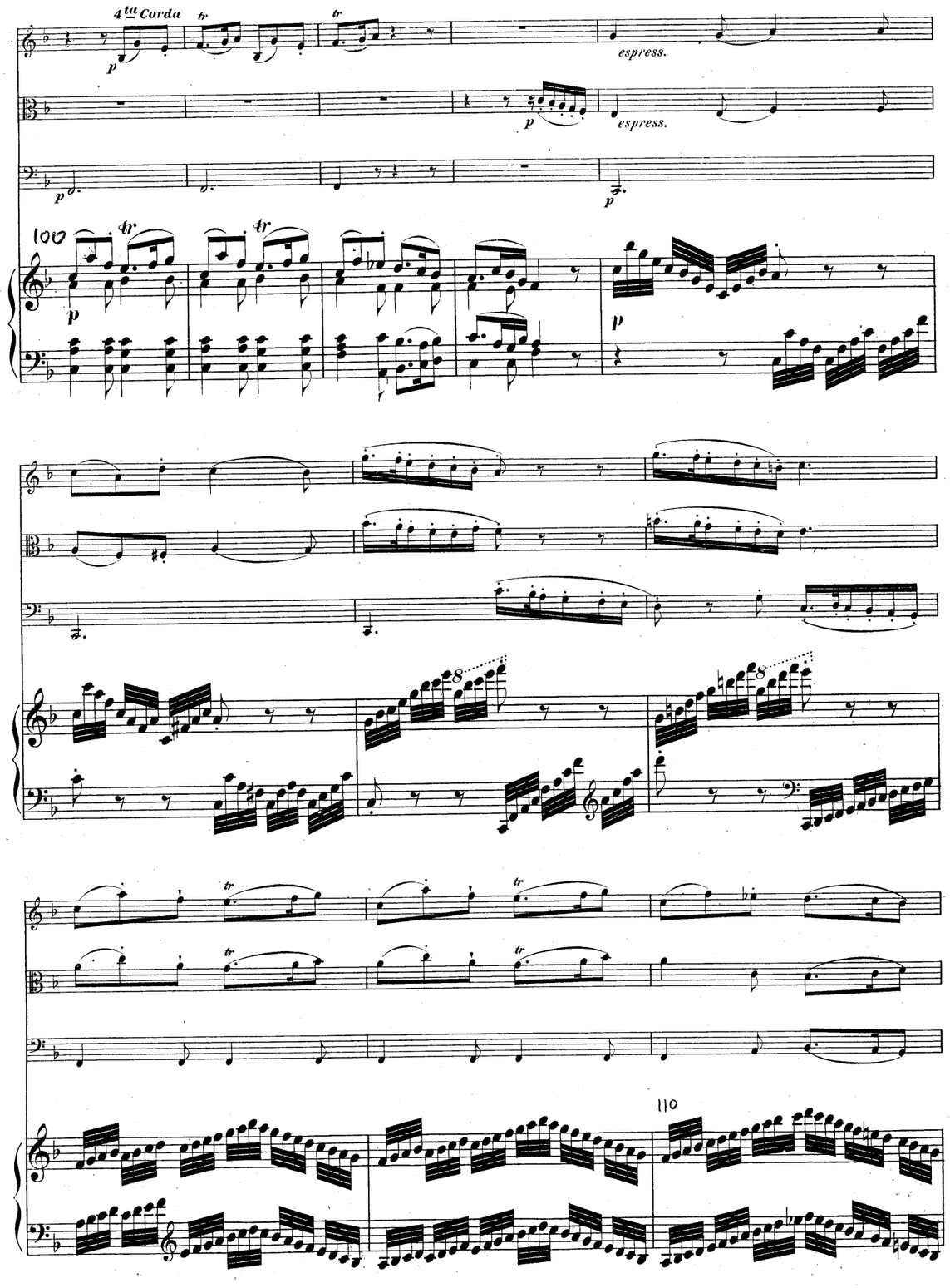
4ta Corda
tr
p
espress.
100
110

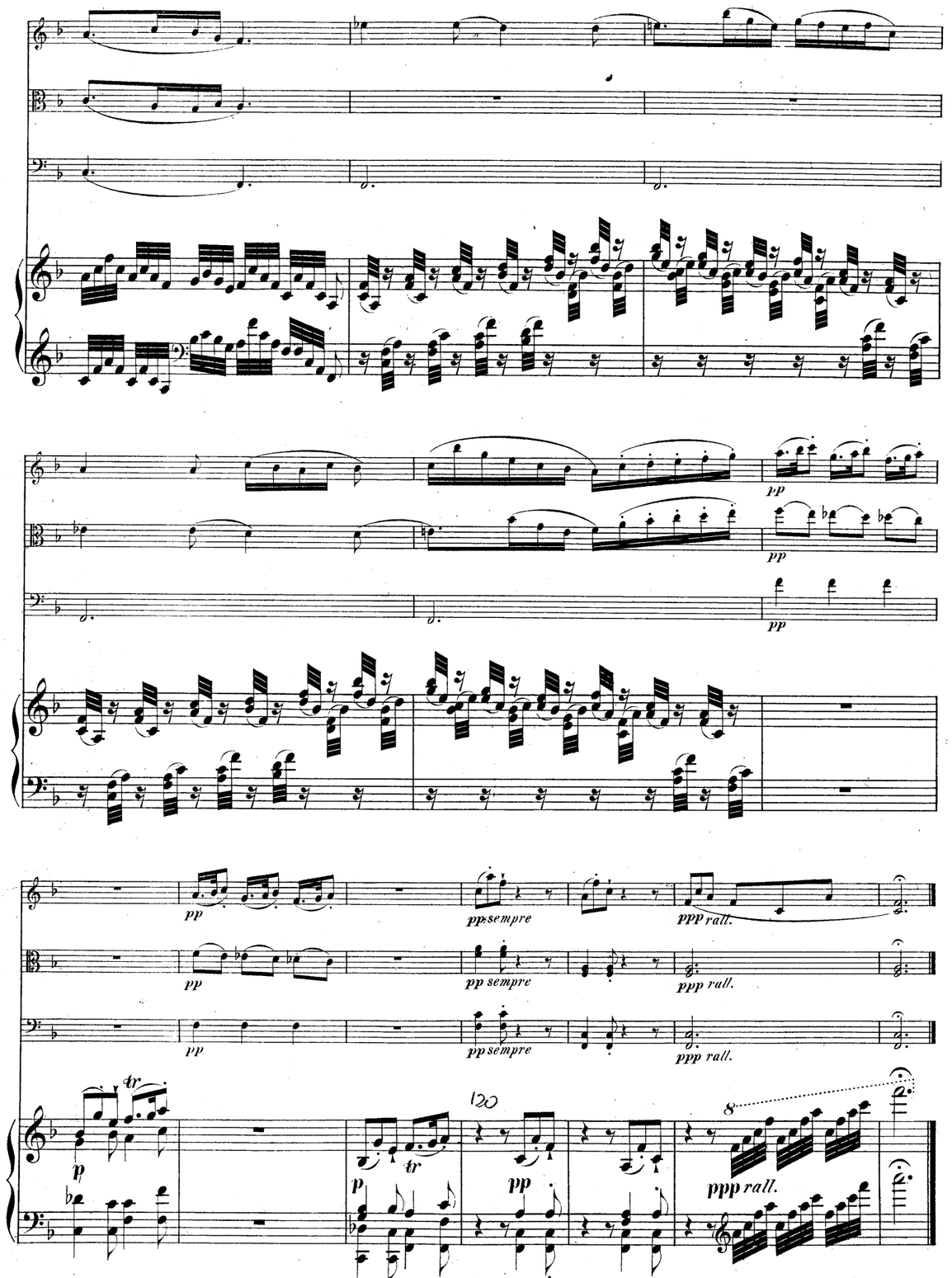
pp
pp sempre
ppp rall.
tr
p
120
ppp rall.

AbacoAlquenAmbrosioArenskyAsplmayerAulinBargielBarnekowBarnettBazziniBendlBennettBergerBertiniBischoffBlancBlumenthalBoëlyBoisdeffreBrambach-
BreeBrunlBungertBuonamiciCarreñoCherubiniChevillardChvalaColeridge-TaylorCremontGuiDareDavidDavidovDessoffDittersdorfDobrzynskiDontDotzauerDraesekeEllertonErnstFescaFétisFibichFinkFuchsGadeGanzGebelGernsheim
GoldmarGouvyGriddenerGriegGrillGrutzmacherHalmHanselHaydnHeidrichHennessyHepworthHeritte-ViardotHermannHerrmannHerzogenbergHeubn
HillerHoffmeisterHoffstetterHofmannHohlfeldHummelHurlstoneHüttenbrennerJadassohnJansaJensenJentsch
KarabekKielKirchnerKlughardtKopylovKörteKrehlKretschmannKreutzerKrommerKrugKudelskiKuhlauLachnerLeeLek
LiebeskindLindbladLindpaintnerLitolffLuiginiLuxMacanMacfarrenMallingMannsMayseder
MicaMoliqueMojaMoniuszkoNachezNapravnikNaumannNorm
NovacekOlanderOnslowOrellanaOuseleyParryPergerPerryPleyelPössingerPrägerProutPuchatRaffRaimondiRehbaumReinagleReinecke
ReissigerReussRheinbergerRichterRiemannRiesRimsky-KorsakovRodeRombergRosenhainRubinsteinSAR
SchaffnerSauzaySchulzSchuberthSchumannSchwenkaSchwerdtfegerSimonettiSokolovSpeyerSpindlerSpohrStamitzStanfordStatkowskiSte
StephensStrebenSvendsenTanéievTaubertThiériotThernThomasThuilleUdbyeVanhalVeitVierlingVolkmannViottiWalterWeyermannWichmannWilmWolfWolfrumWoodZelenski

MERTON MUSIC

Merton Music is devoted to making rare string chamber music accessible to players at prices which will positively encourage exploration. There are 1100 items in the catalogue from 300 composers, most of whose names you will find in the border. Not all are masterpieces but very few deserve the neglect they have endured because their original publishers allowed them to go out of print. All can be posted to you direct from the publisher, Theo Wyatt, in London at the following standard price per page of music, post-free; a fraction of the price of commercial publications:

U.K.	£0.10
U.S.A	$0.20
Germany	€0,20
Holland	€0,20
Australia	A$0.30
Sweden	SEK1.50

The music is supplied in parts ready for the music stand on 100gsm A3 paper in a 160gsm cover. For many of these works separate scores are available.

For a free 24pp. catalog containing an order form and full instructions on how to pay in your own currency contact one of the following:

Australia
Stephanie Hicks, 21 Bally Street, Kelvin Grove, Queensland 4059
Phone: (07) 3352 5576 Fax: (07) 3258 6444
e-mail: hicksatmerton@hotmail.com

Germany
Wolfgang Schreiber, Franz-Schubert-Str. 12/1 69168 Wiesloch
Phone: 06222/385117 Fax: 06222/385119 e-mail: wolfg@ngi.de

Holland
Caroline Bouwman, Hobbemastraat 6''', 1071 ZA Amsterdam Phone: 020 6737943
e-mail: caroline_willem@hotmail.com

Sweden
John Teague, Wivalliusgatan 15, 7tr. 11260 Stockholm Phone: 08-6188486
Fax: 08-6185407 e-mail: john.teague@telia.com

U.S.A.
Meriel Ennik, 1901 Golden Rain Road #1, Walnut Creek, CA 94595-2180
Phone: 1-925-287-9550 e-mail: mertonusa@yahoo.com

U.K.
Theo Wyatt, 8 Wilton Grove, London SW19 3QX Phone/Fax: 020 8540 2708
e-mail: mertonmusic@argonet.co.uk

(Prices current 2007)

PRIZE - QUARTETT.

Violino.

Allegro con brio. ♩ = 160. **Composed by Ebenezer Pourt.**

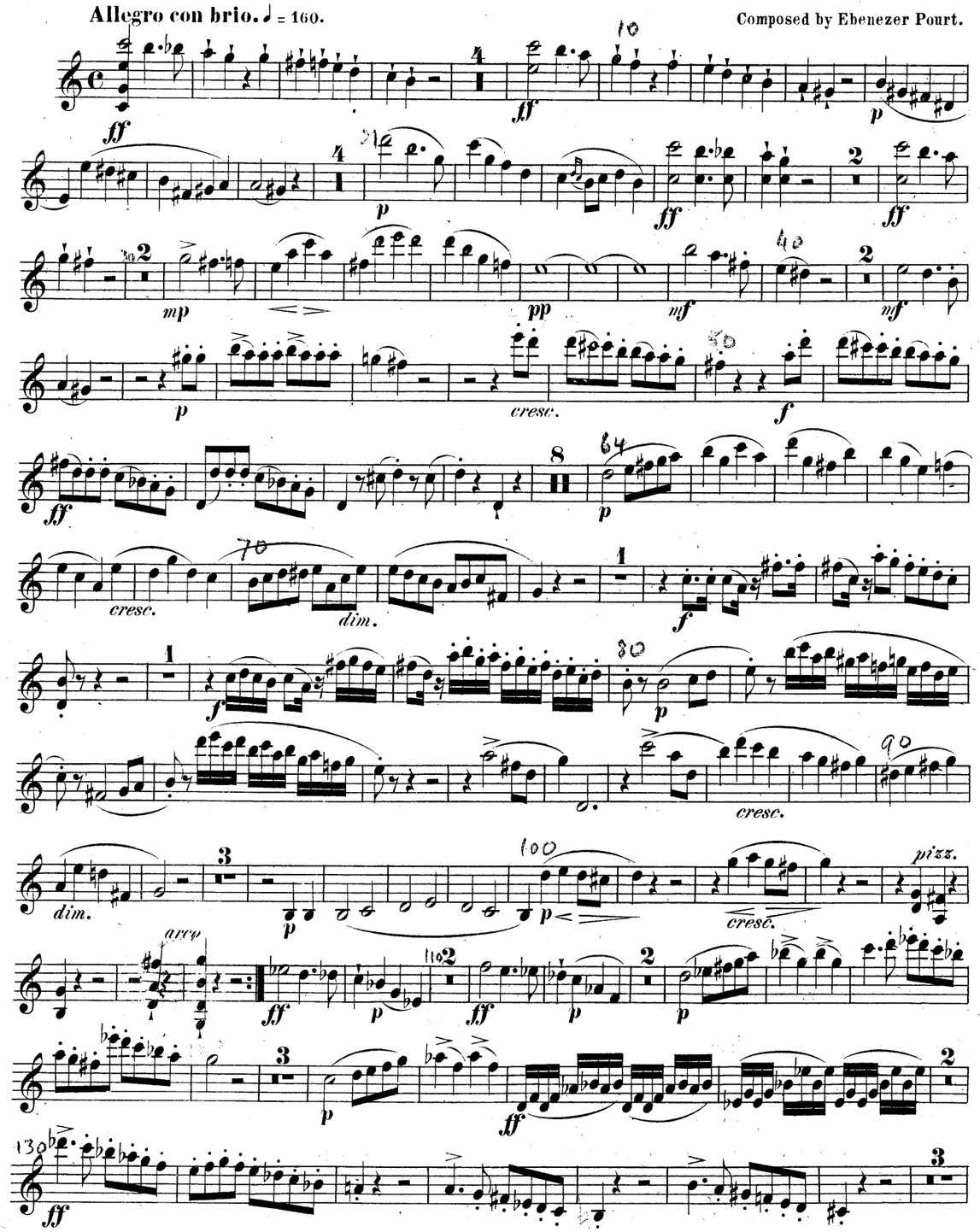

Violino.

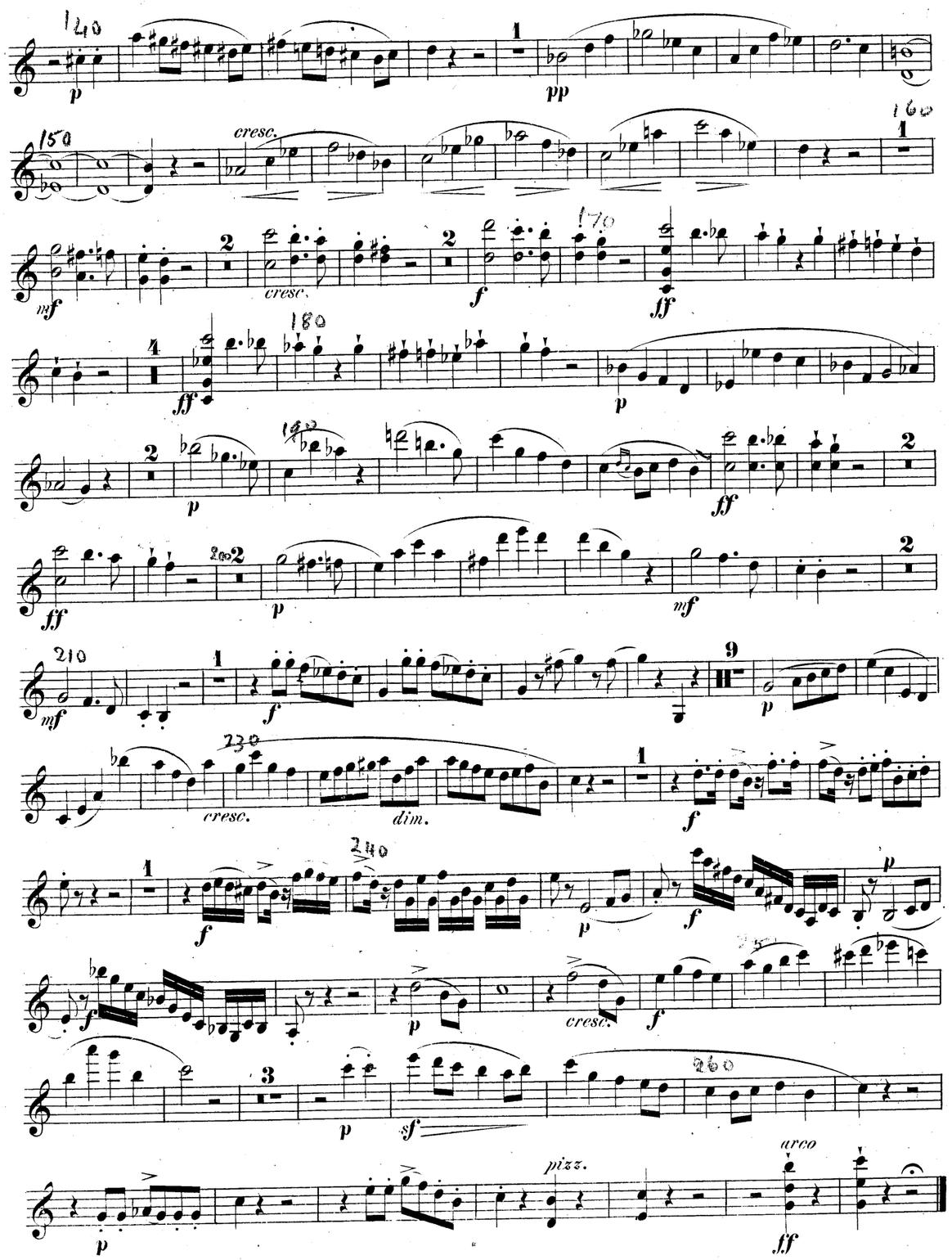

Violino.

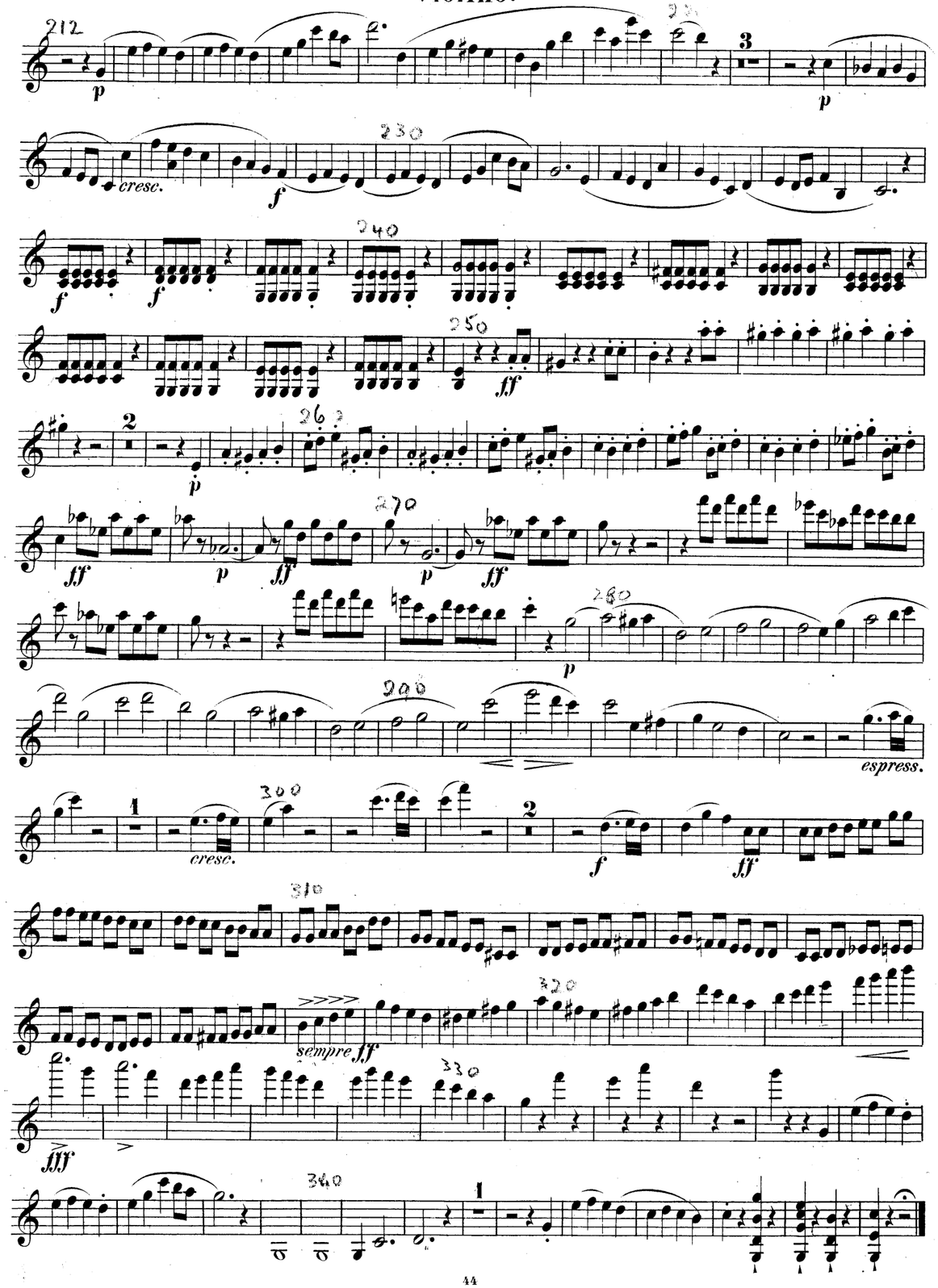

Violino.

Andante con moto, quasi Allegretto. ♩.= 50.

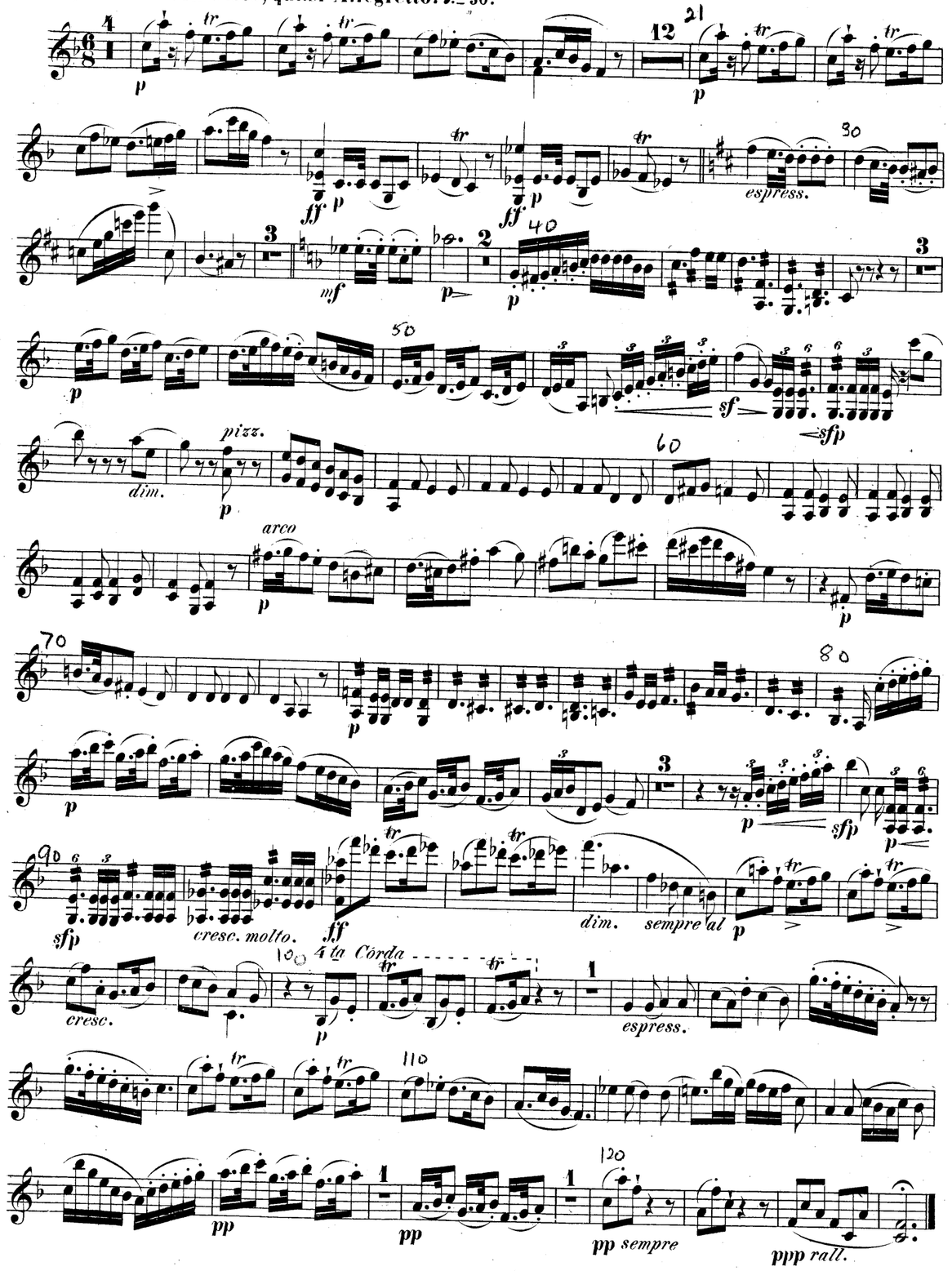

Violino.

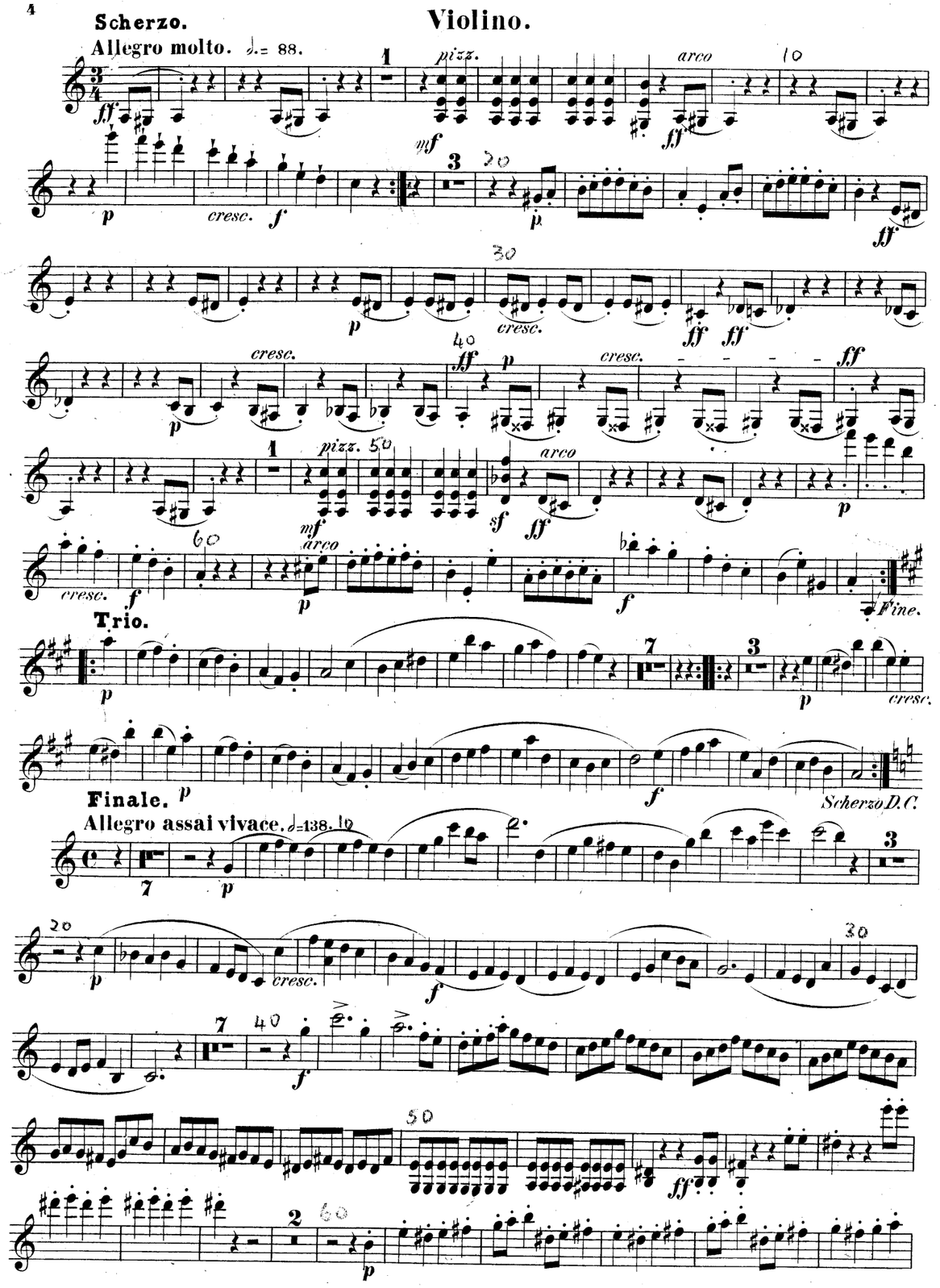
Scherzo.
Allegro molto. ♩.= 88.

Trio.
Finale.
Allegro assai vivace. ♩=138.

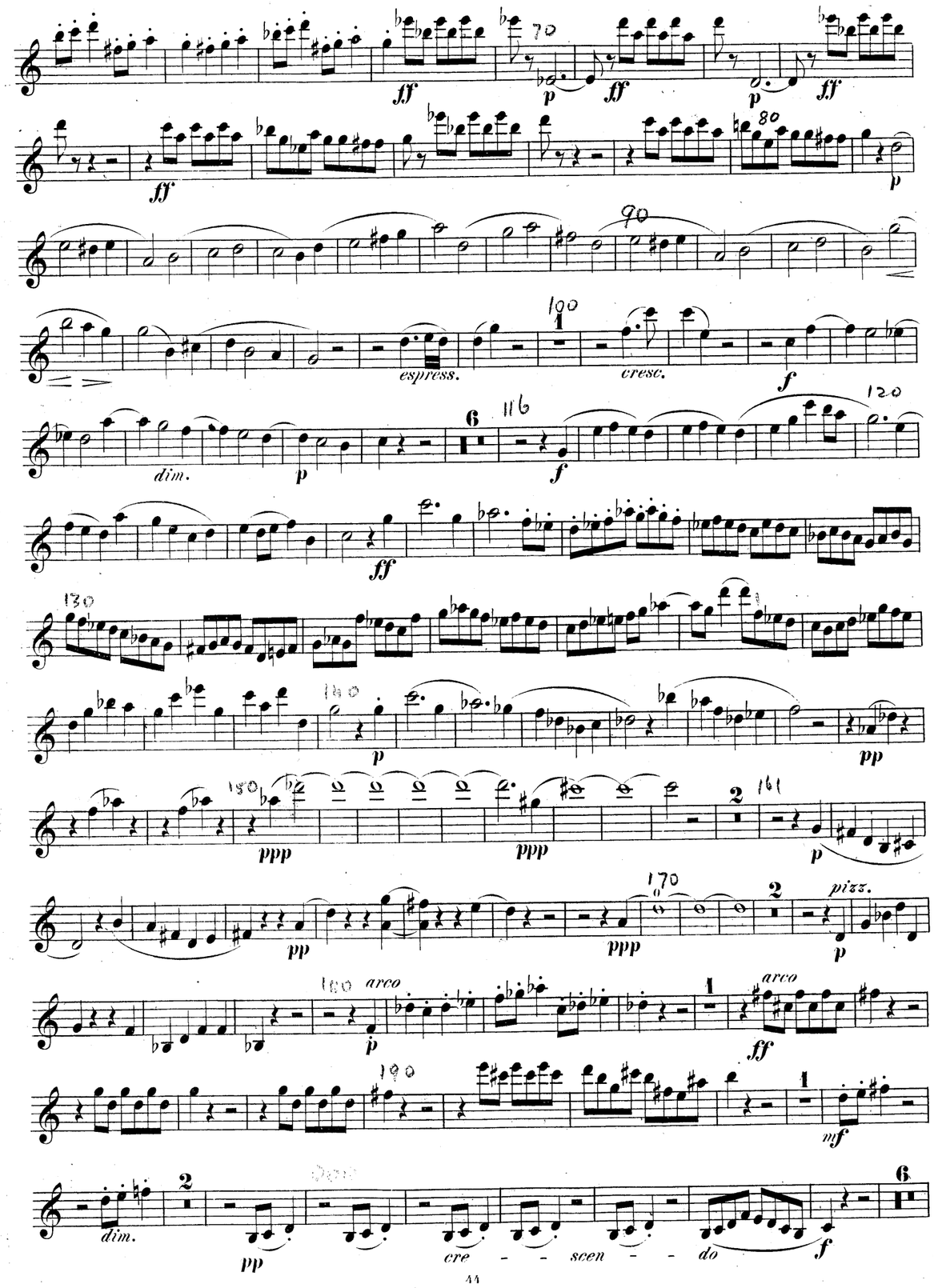

AbacoAlquenAmbrosioArenskyAsplmayerAulinBargielBarnekowBarnettBazziniBendlBennettBergerBertiniBischoffBlancBlumenthalBoëlyBoisdeffreBrambach
uLiebeskindLindbladLindpaintnerLitolffLuiginiLuxMacanMacfarrenMallingMannsMaysederMicaMoliqueMojaMoniuszkoNachezNapravnikNaumannNorm
BreeBruniBungertBuonamiciCarreñoCherubiniChevillardChvalaColeridge-TaylorCremontCuiDareDavidDavidovDessoffDittersdorfDobrzynskiDontDotzauerDraesekeEllertonErnstFescaFétisFibichFinkFuchsGadeGanzGebelGernsheim
NovacekÖlanderOnslowOrellanaOuseleyParryPergerPerryPleyelPössingerPrägerProutPuchatRaffRaimondiRehbaumReinagleReineckeReissigerReussRheinbergerRichterRiemannRiesRimsky-KorsakovRodeRombergRosenhainRubinst
erHillerHoffmeisterHoffstetterHofmannHohlfeldHummelHurlstoneHüttenbrennerJadassohnJansaJensenJentschJerabekKielKirchnerKlughardtKopylovKörteKrehlKretschmannKreutzerKrommerKrugKudelskiKuhlauLachnerLeeLek
ammarStephensStrebenSvendsenTanéievTaubertThiériotThernThomasThuilleUdbyeVanhalVeitVerhulstVierlingVolkmannViottiWalterWeyermannWichmannWilmWolfWolfrumWoodZelenski
odardGoldmarkGouvyGrädenerGriegGrillGrützmacherHalmHänselHaydnHeidrichHennessyHepworthHéritte-ViardothHermannHerrmannHerzogenbergHeubn
inRüferSauzaySchaffnerScharwenkaSchmittScholzSchuberthScontrinoShieldSimonettiSokolovSpeyerSpindlerSpohrStamitzStanfordStatkowskiSte

MERTON MUSIC

Merton Music is devoted to making rare string chamber music accessible to players at prices which will positively encourage exploration. There are 1100 items in the catalogue from 300 composers, most of whose names you will find in the border. Not all are masterpieces but very few deserve the neglect they have endured because their original publishers allowed them to go out of print. All can be posted to you direct from the publisher, Theo Wyatt, in London at the following standard price per page of music, post-free; a fraction of the price of commercial publications:

U.K.	£0.10
U.S.A	$0.20
Germany	€0,20
Holland	€0,20
Australia	A$0.30
Sweden	SEK1.50

The music is supplied in parts ready for the music stand on 100gsm A3 paper in a 160gsm cover. For many of these works separate scores are available.

For a free 24pp. catalog containing an order form and full instructions on how to pay in your own currency contact one of the following:

Australia
Stephanie Hicks, 21 Bally Street, Kelvin Grove, Queensland 4059
Phone: (07) 3352 5576 Fax: (07) 3258 6444
e-mail: hicksatmerton@hotmail.com

Germany
Wolfgang Schreiber, Franz-Schubert-Str. 12/1 69168 Wiesloch
Phone: 06222/385117 Fax: 06222/385119 e-mail: wolfg@ngi.de

Holland
Caroline Bouwman, Hobbemastraat 6''', 1071 ZA Amsterdam Phone: 020 6737943
e-mail: caroline_willem@hotmail.com

Sweden
John Teague, Wivalliusgatan 15, 7tr. 11260 Stockholm Phone: 08-6188486
Fax: 08-6185407 e-mail: john.teague@telia.com

U.S.A.
Meriel Ennik, 1901 Golden Rain Road #1, Walnut Creek, CA 94595-2180
Phone: 1-925-287-9550 e-mail: mertonusa@yahoo.com

U.K.
Theo Wyatt, 8 Wilton Grove, London SW19 3QX Phone/Fax: 020 8540 2708
e-mail: mertonmusic@argonet.co.uk

(Prices current 2007)

PRIZE-QUARTETT.

Viola.

Allegro con brio. ♩= 160.

Composed by Ebenezer Prout.

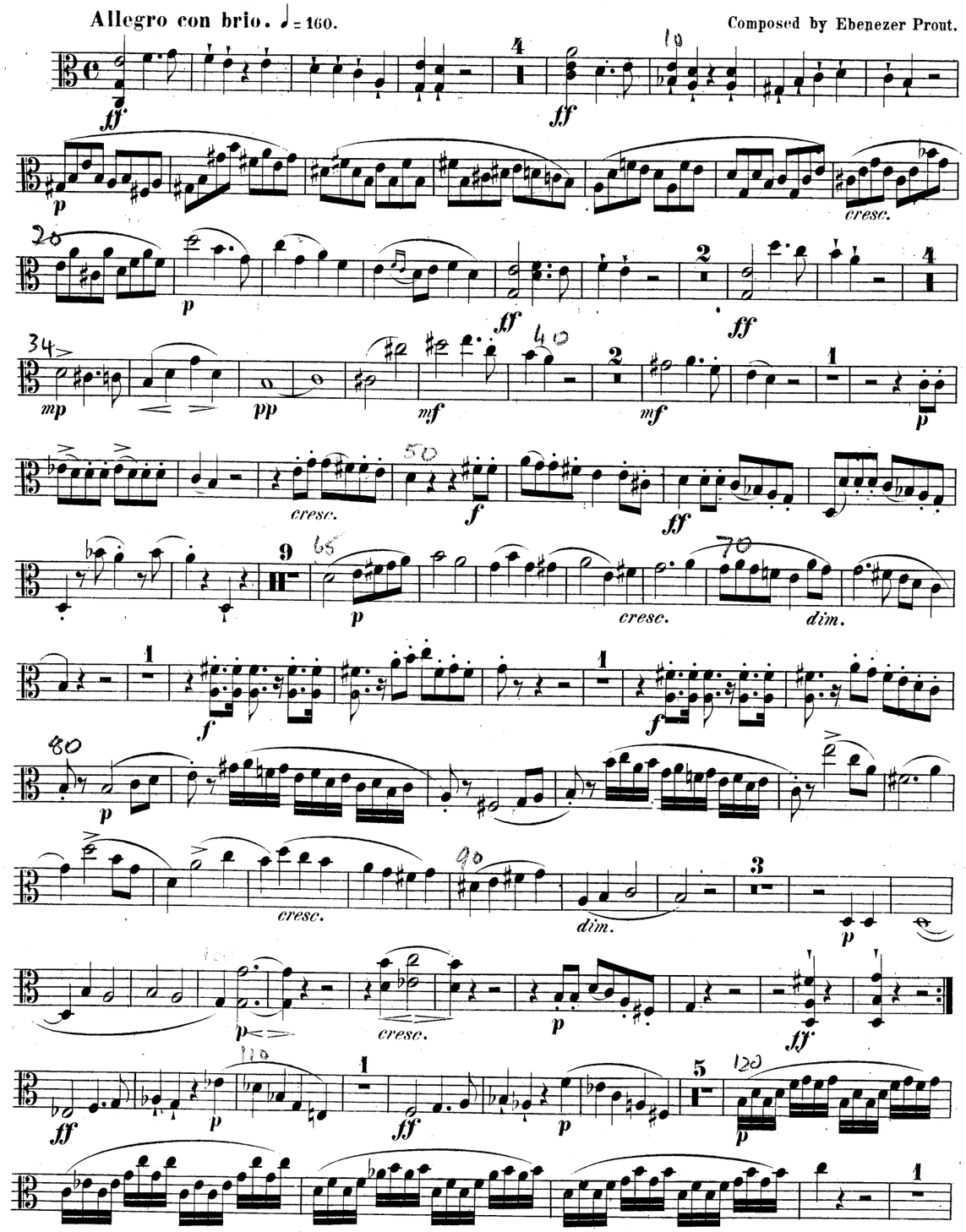

Viola.

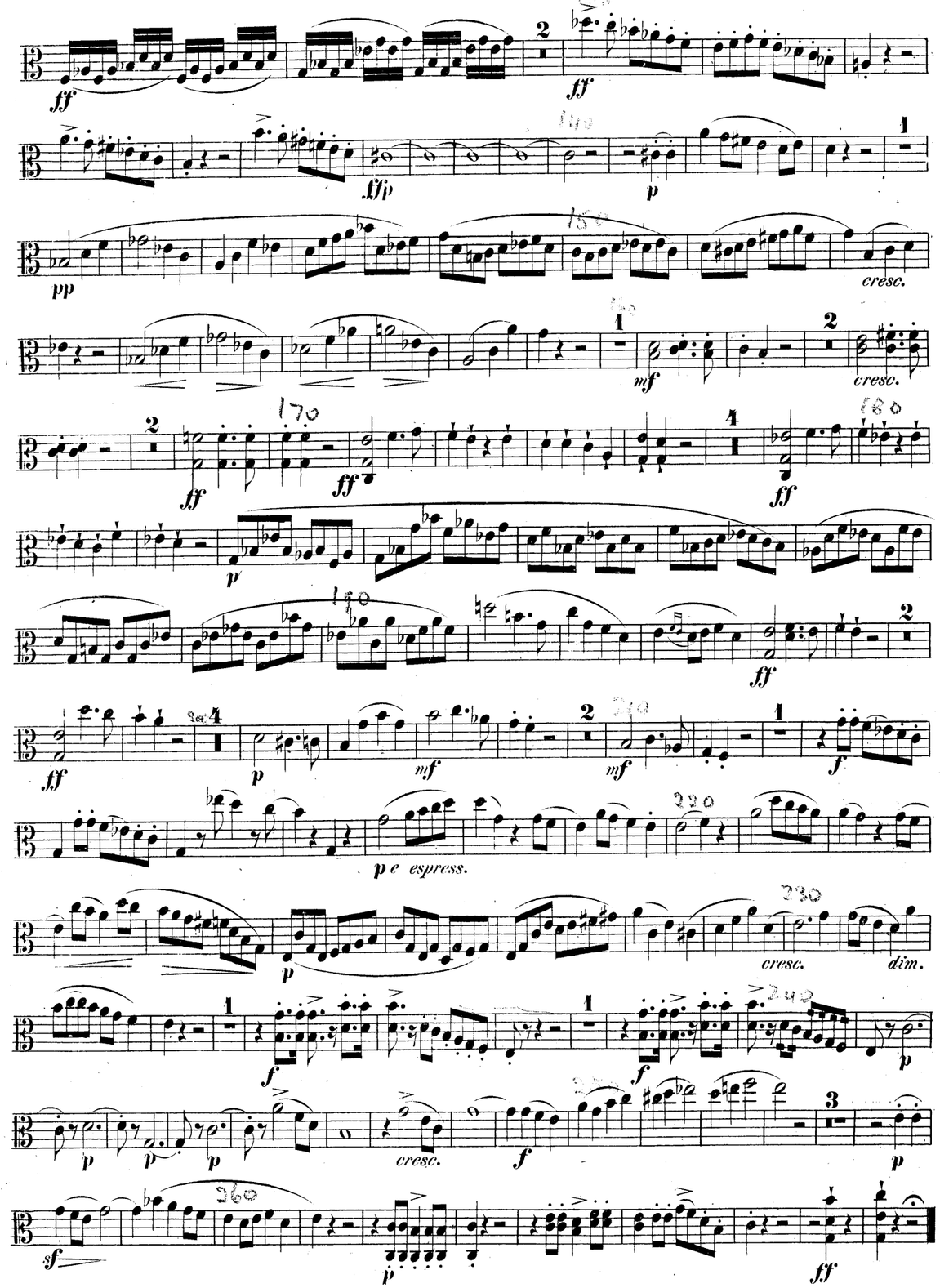
ff
ff
ffp
p
pp
cresc.
mf
cresc.
ff
ff
ff
p
ff
ff
p
mf
mf
f
p e espress.
p
cresc.
dim.
f
f
p
p
p
p
cresc.
f
p
sf
p
ff

Viola.

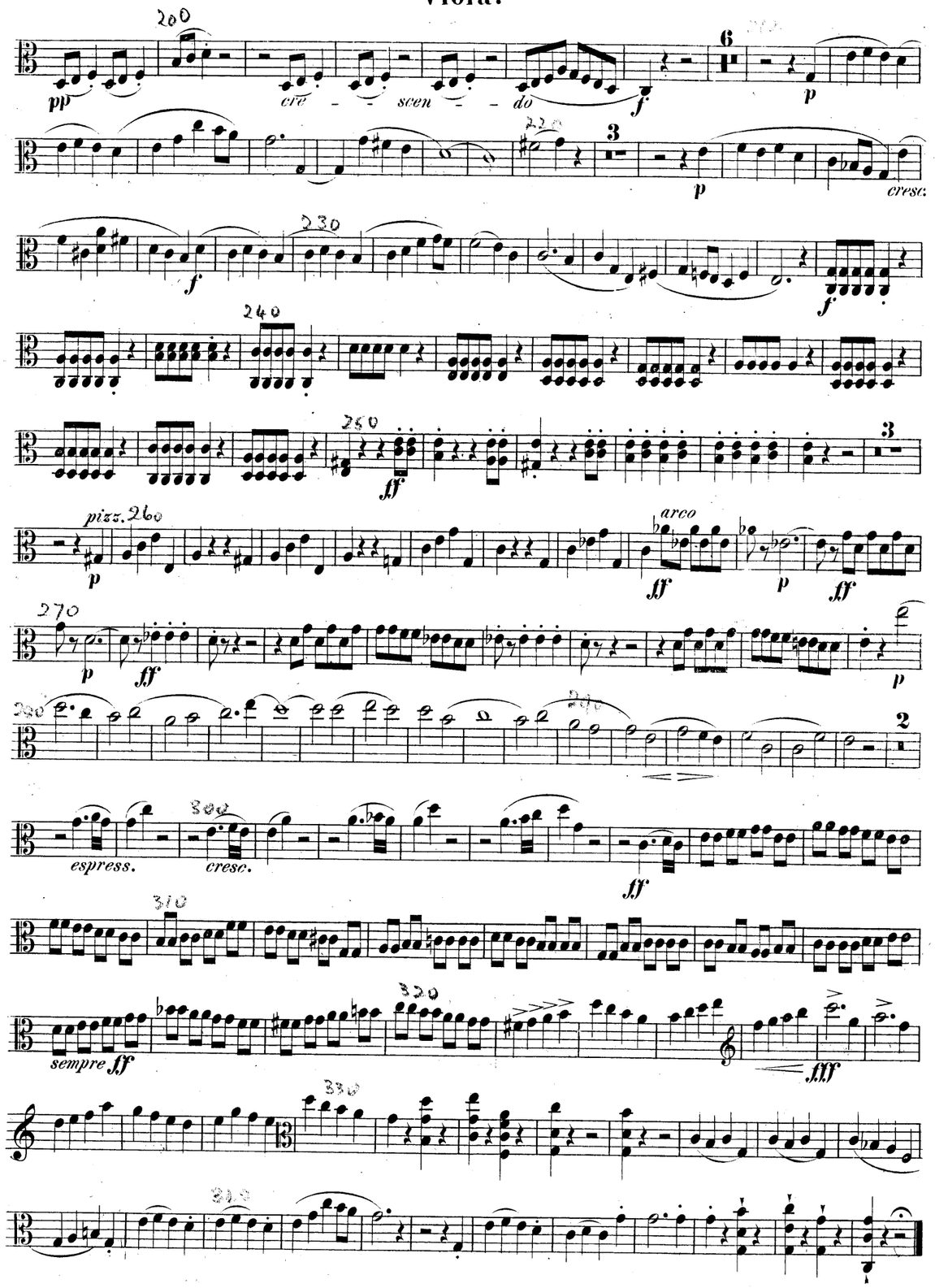

Viola.

Andante con moto, quasi Allegretto. ♩.=50.

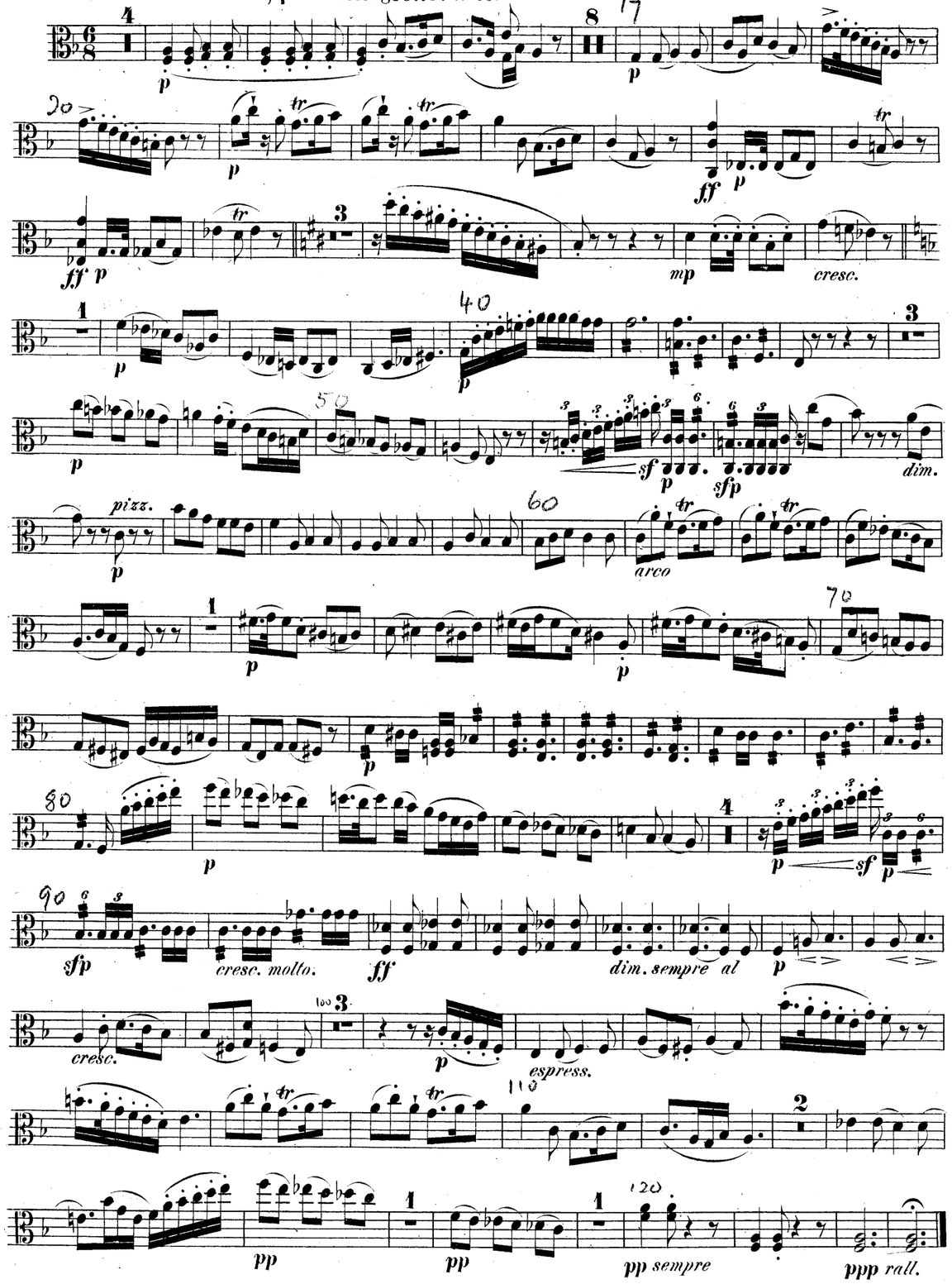

Scherzo.
Allegro molto. ♩.=88.

Viola.

ff *mf* *sf* *sf* *sf* *ff*

10 1 *pizz.* *p* *cresc.* *f* *arco* *p* *ten.*

20 *ten.* *ff* *p*

30 *cresc.* *ff* *ff* *p* *cresc.*

40 *ff* *p* *cresc.* *ff* *mf*

50 *sf* *sf* *sf* *ff* 1 *pizz.* *p* *cresc.*

60 *arco* *p* *f* *Fine.*

f **Trio.**

15 *p* *cresc.*

p *f* *Scherzo D.C.*

Finale.
Allegro assai vivace. ♩=138.

10 7 *p* 3

20 *p* *cresc.* *f*

30 3 *f*

60

50 *ff*

3 0 *pizz.* *p* *arco* *ff*

70 *p* *ff* *p* *ff* *ff*

80 *p*

90 2 100 *espress.*

cresc. 1 *mf* *dim.* 110 6 *f*

120 7 132 *ff*

140

p *pp* 150 *ppp*

1 *ppp* 2 161 *p* *pp*

1 170 *ppp* *pizz.* *p* *arco* *p*

pizz. 180 *p* *arco* *ff*

190 *mf* 2 *dim.*

AbacoAlquenAmbrosioArenskyAsplmayerAulinBargielBarnekowBarnettBazziniBendlBennettBergerBertiniBischoffBlancBlumenthalBoëlyBoisdeffreBrambach
uLiebeskindLindbladLindpaintnerLitolffLuiginiLuxMacanMacfarrenMallingMannsMaysederMicaMoliqueMojaMoniuszkoNachezNapravnikNaumannNorm
BreeBruniBungertBuonamiciCarreñoCherubiniChevillardChvalaColeridge-TaylorCremontCuiDareDavidDavidovDessoffDittersdorfDobrzynskiDontDotzauerDraesekeEllertonErnstFescaFétisFibichFinkFuchsGadeGanzGebelGernsheim
NovacekÖlanderOnslowOrellanaOuseleyParryPergerPerryPleyelPössingerPrägerProutPuchatRaffRaimondiRehbaumReinagleReineckeReissigerReussRheinbergerRichterRiemannRiesRimsky-KorsakovRodeRombergRosenhainRubinst
erHillerHoffmeisterHoffstetterHofmannHohlfeldHummelHurlstoneHüttenbrennerJadassohnJansaJensenJentschJerabekKielKirchnerKlughardtKopylovKörteKrehlKretschmannKreutzerKrommerKrugKudelskiKuhlauLachnerLeeLek
ammarStephensStrebenSvendsenTanéievTaubertThiériotThernThomasThuilleUdbyeVanhalVeitVerhulstVierlingVolkmannViottiWalterWeyermannWichmannWilmWolfWolfrumWoodZelenski
odardGoldmarkGouvyGrädenerGriegGrillGrützmacherHalmHänselHaydnHeidrichHennessyHepworthHéritte-ViardotHermannHerrmannHerzogenbergHeubn
inRüfersauzaySchaffnerScharwenkaSchmittScholzSchuberthScontrinoShieldSimonettiSokolovSpeyerSpindlerSpohrStamitzStanfordStatkowskiSter

MERTON MUSIC

Merton Music is devoted to making rare string chamber music accessible to players at prices which will positively encourage exploration. There are 1100 items in the catalogue from 300 composers, most of whose names you will find in the border. Not all are masterpieces but very few deserve the neglect they have endured because their original publishers allowed them to go out of print. All can be posted to you direct from the publisher, Theo Wyatt, in London at the following standard price per page of music, post-free; a fraction of the price of commercial publications:

U.K.	£0.10
U.S.A	$0.20
Germany	€0,20
Holland	€0,20
Australia	A$0.30
Sweden	SEK1.50

The music is supplied in parts ready for the music stand on 100gsm A3 paper in a 160gsm cover. For many of these works separate scores are available.

For a free 24pp. catalog containing an order form and full instructions on how to pay in your own currency contact one of the following:

Australia
Stephanie Hicks, 21 Bally Street, Kelvin Grove, Queensland 4059
Phone: (07) 3352 5576 Fax: (07) 3258 6444
e-mail: hicksatmerton@hotmail.com

Germany
Wolfgang Schreiber, Franz-Schubert-Str. 12/1 69168 Wiesloch
Phone: 06222/385117 Fax: 06222/385119 e-mail: wolfg@ngi.de

Holland
Caroline Bouwman, Hobbemastraat 6''', 1071 ZA Amsterdam Phone: 020 6737943
e-mail: caroline_willem@hotmail.com

Sweden
John Teague, Wivalliusgatan 15, 7tr. 11260 Stockholm Phone: 08-6188486
Fax: 08-6185407 e-mail: john.teague@telia.com

U.S.A.
Meriel Ennik, 1901 Golden Rain Road #1, Walnut Creek, CA 94595-2180
Phone: 1-925-287-9550 e-mail: mertonusa@yahoo.com

U.K.
Theo Wyatt, 8 Wilton Grove, London SW19 3QX Phone/Fax: 020 8540 2708
e-mail: mertonmusic@argonet.co.uk

(Prices current 2007)

PRIZE-QUARTETT.

Violoncello.

Allegro con brio. ♩ = 160.

Composed by Ebenezer Pourt.

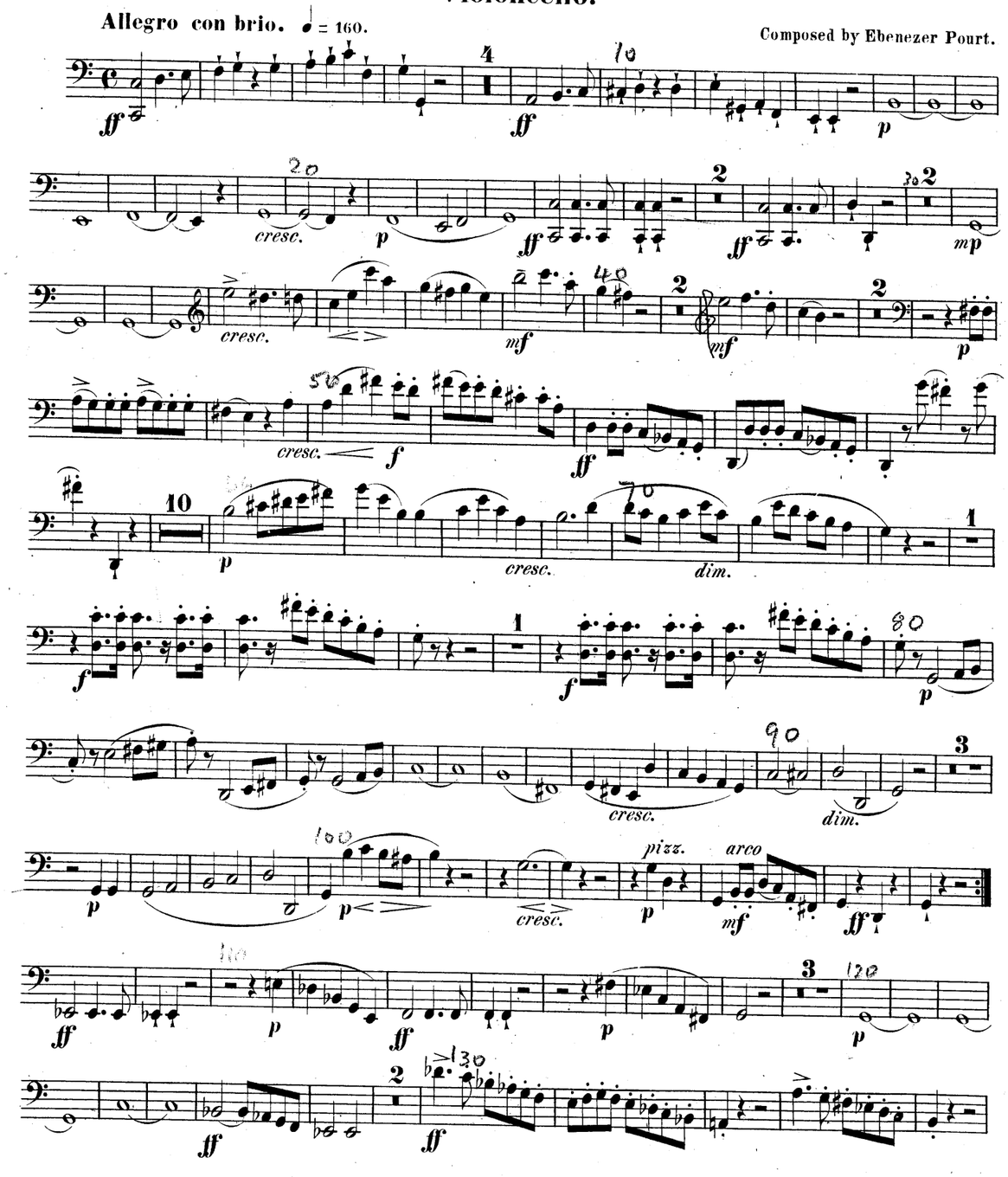

Violoncello.

Violoncello.

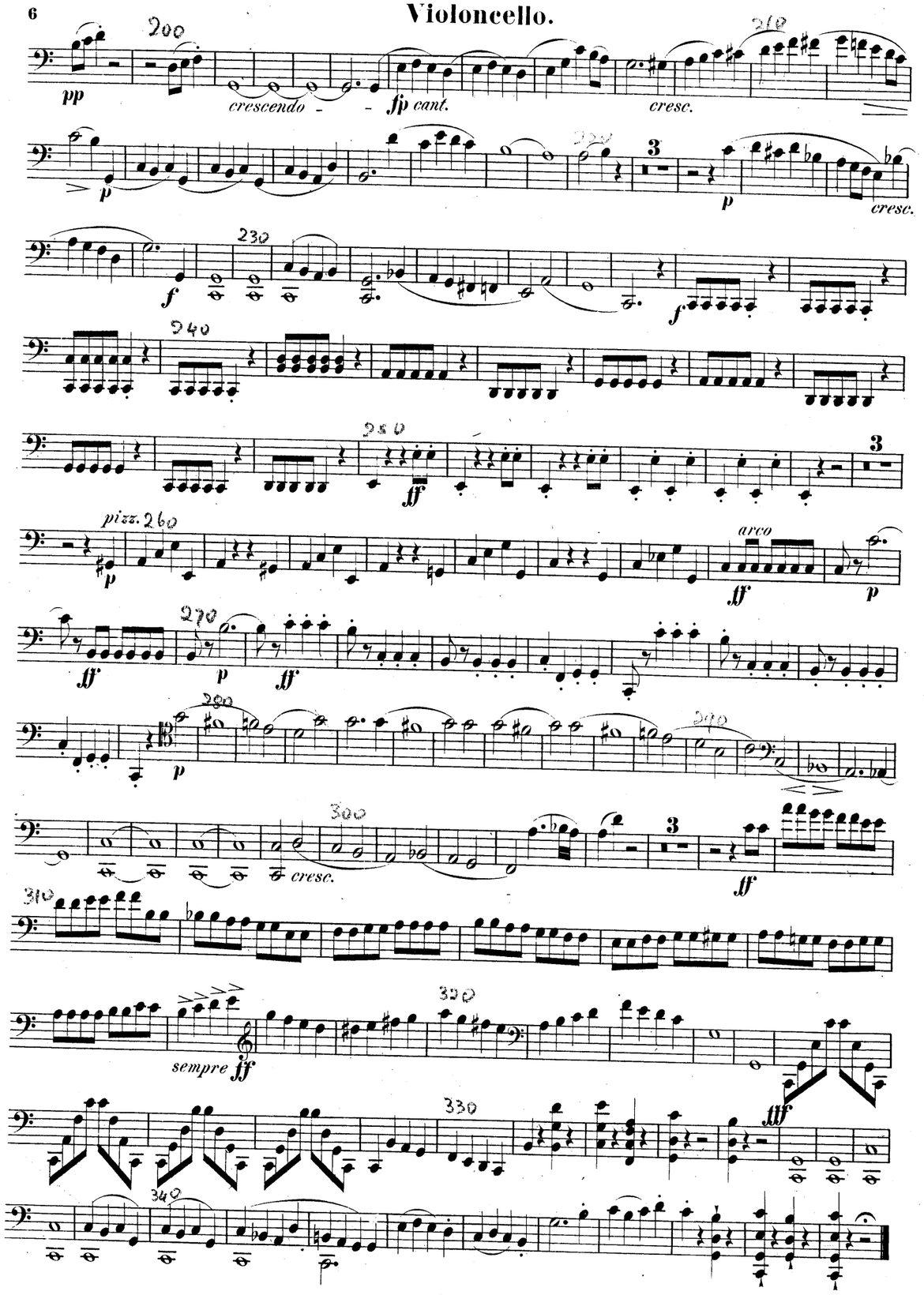

Violoncello.

Andante con moto, quasi Allegretto. ♩.= 50.

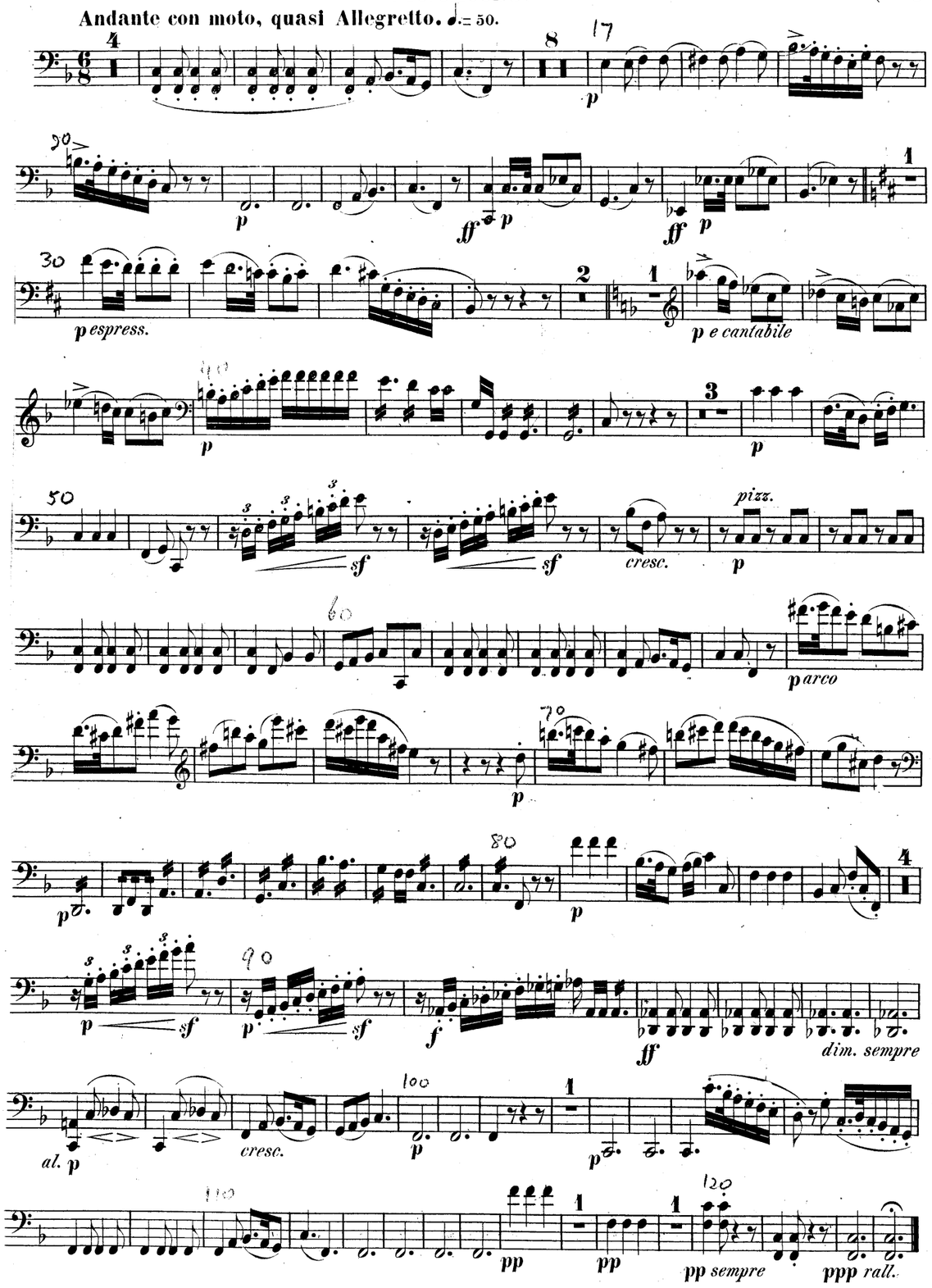

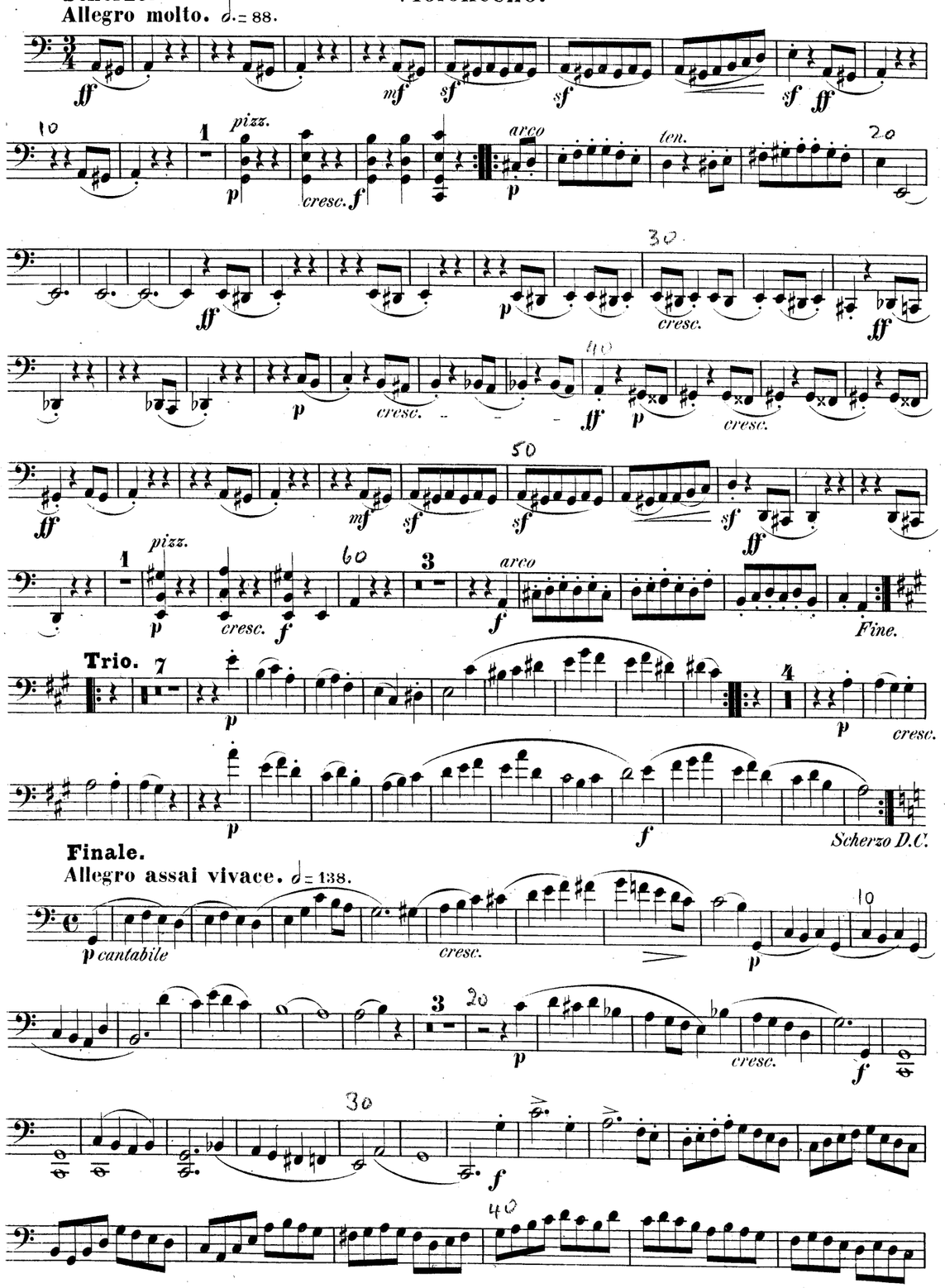
Scherzo.
Allegro molto. 𝅗𝅥. = 88.

Finale.
Allegro assai vivace. 𝅗𝅥 = 138.

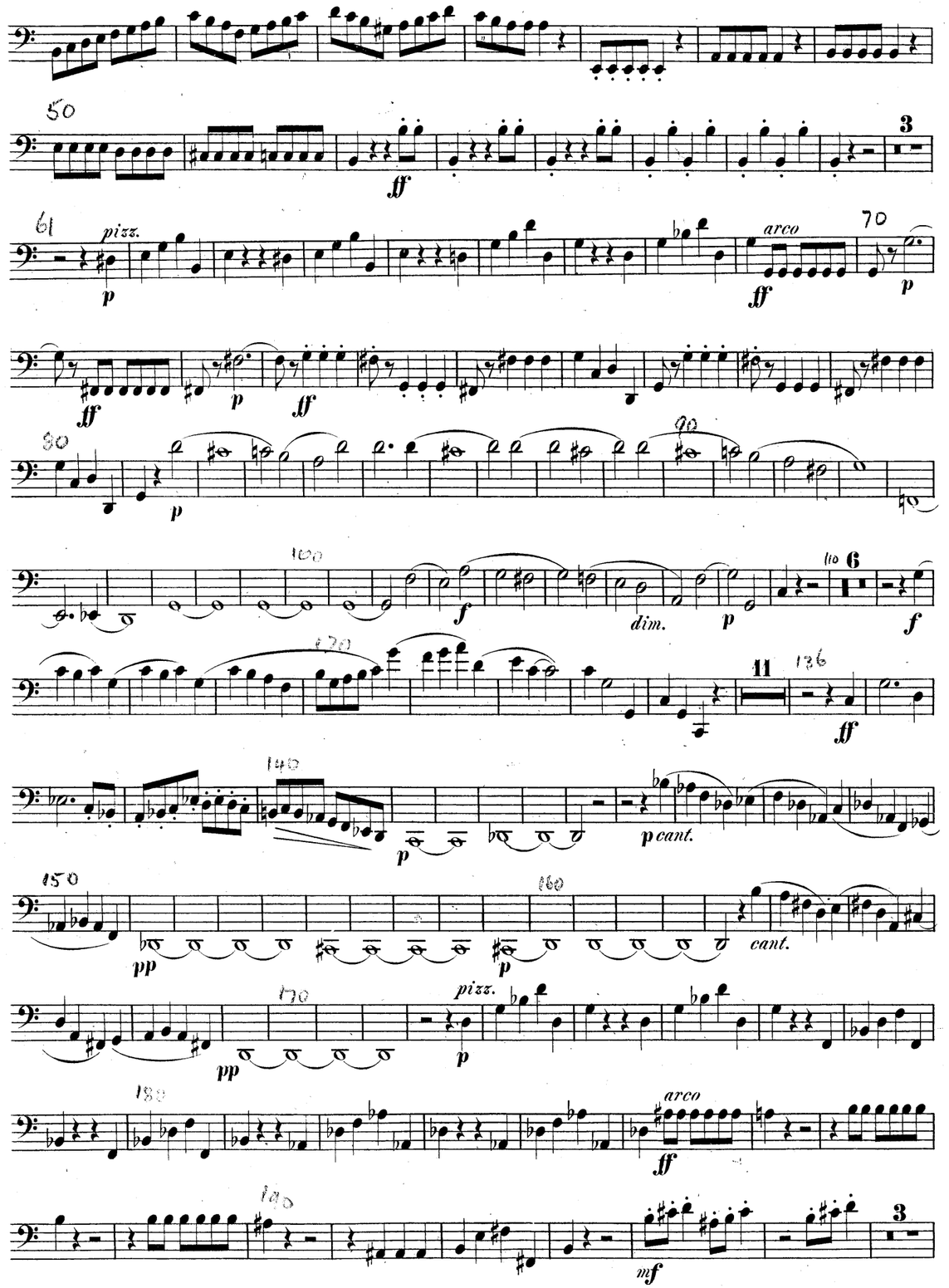

AbacoAlquenAmbrosioArenskyAsplmayerAulinBargielBarnekowBarnettBazziniBendlBennettBergerBertiniBischoffBlancBlumenthalBoëlyBoisdeffreBrambach
uLiebeskindLindbladLindpaintnerLitolffLuiginiLuxMacanMacfarrenMallingMannsMaysederMicaMoliqueMojaMoniuszkoNachezNapravnikNaumannNorm
BreeBruniBungertBuonamiciCarreñoCherubiniChevillardChvalaColeridge-TaylorCremontCuiDareDavidDavidovDessoffDittersdorfDobrzynskiDontDotzauerDraesekeEllertonErnstFescaFétisFibichFinkFuchsGadeGanzGebelGernsheimG
NovacekÖlanderOnslowOrellanaOuseleyParryPergerPerryPleyelPössingerPrägerProutPuchatRaffRaimondiRehbaumReinagleReineckeReissigerReussRheinbergerRichterRiemannRiesRimsky-KorsakovRodeRombergRosenhainRubinst
erHillerHoffmeisterHoffstetterHofmannHohlfeldHummelHurlstoneHüttenbrennerJadassohnJansaJensenJentschJerabekKielKirchnerKlughardtKopylovKörteKrehlKretschmannKreutzerKrommerKrugKudelskiKuhlauLachnerLeeLek
ammarStephensStrebenSvendsenTanéievTaubertThiériotThernThomasThuilleUdbyeVanhalVeitVerhulstVierlingVolkmannViottiWalterWeyermannWichmannWilmWolfWolfrumWoodZelenski

MERTON MUSIC

Merton Music is devoted to making rare string chamber music accessible to players at prices which will positively encourage exploration. There are 1100 items in the catalogue from 300 composers, most of whose names you will find in the border. Not all are masterpieces but very few deserve the neglect they have endured because their original publishers allowed them to go out of print. All can be posted to you direct from the publisher, Theo Wyatt, in London at the following standard price per page of music, post-free; a fraction of the price of commercial publications:

U.K.	£0.10
U.S.A	$0.20
Germany	€0,20
Holland	€0,20
Australia	A$0.30
Sweden	SEK1.50

The music is supplied in parts ready for the music stand on 100gsm A3 paper in a 160gsm cover. For many of these works separate scores are available.

For a free 24pp. catalog containing an order form and full instructions on how to pay in your own currency contact one of the following:

Australia
Stephanie Hicks, 21 Bally Street, Kelvin Grove, Queensland 4059
Phone: (07) 3352 5576 Fax: (07) 3258 6444
e-mail: hicksatmerton@hotmail.com

Germany
Wolfgang Schreiber, Franz-Schubert-Str. 12/1 69168 Wiesloch
Phone: 06222/385117 Fax: 06222/385119 e-mail: wolfg@ngi.de

Holland
Caroline Bouwman, Hobbemastraat 6''', 1071 ZA Amsterdam Phone: 020 6737943
e-mail: caroline_willem@hotmail.com

Sweden
John Teague, Wivalliusgatan 15, 7tr. 11260 Stockholm Phone: 08-6188486
Fax: 08-6185407 e-mail: john.teague@telia.com

U.S.A.
Meriel Ennik, 1901 Golden Rain Road #1, Walnut Creek, CA 94595-2180
Phone: 1-925-287-9550 e-mail: mertonusa@yahoo.com

U.K.
Theo Wyatt, 8 Wilton Grove, London SW19 3QX Phone/Fax: 020 8540 2708
e-mail: mertonmusic@argonet.co.uk

(Prices current 2007)

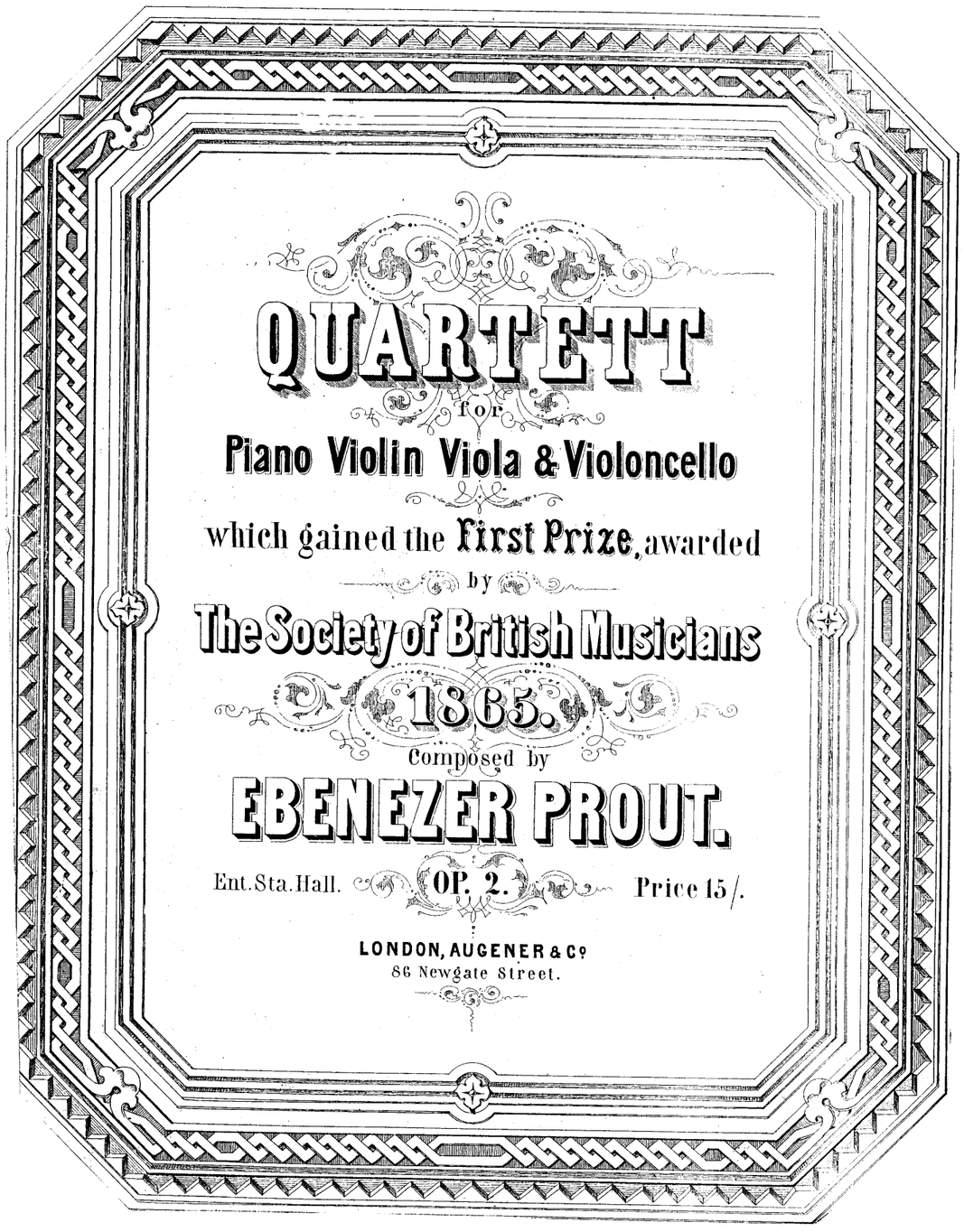
QUARTETT
for
Piano Violin Viola & Violoncello
which gained the First Prize, awarded
by
The Society of British Musicians
1865.
Composed by
EBENEZER PROUT.
Ent. Sta. Hall. OP. 2. Price 15/.
LONDON, AUGENER & Co
86 Newgate Street.

MERTON MUSIC
8 Wilton Grove, London SW19 3QX
Phone/Fax: 020 8540 2708
e-mail: mertonmusic@argonet.co.uk
No. 4766

Ebenezer Prout (1835 – 1909) was an English theorist, teacher and composer. He was professor of harmony and composition at the Royal Academy of Music and the Guildhall School of Music. Many of his textbooks became standard works, and the many thousands who have sung Handel's *Messiah* from the Novello edition will recognize his name as the editor. W. W. Cobbett in his *Cyclopedic Survey* pays affectionate tribute to him.

"I had the privilege of knowing Ebenezer Prout well, and to know him was to love as well as deeply to respect him. His store of kindness, as well as his encyclopedic knowledge of all that pertains to the science of music was inexhaustible, but though a consummate master of form, he had not the creative gift. Of inspiration, romantic feeling, colour, there was but little trace in his chamber works, which being of the square patterned order were awarded prizes given by the Society of British Musicians in 1862 (string quartet Op.1) and 1865 (piano quartet Op.2)."

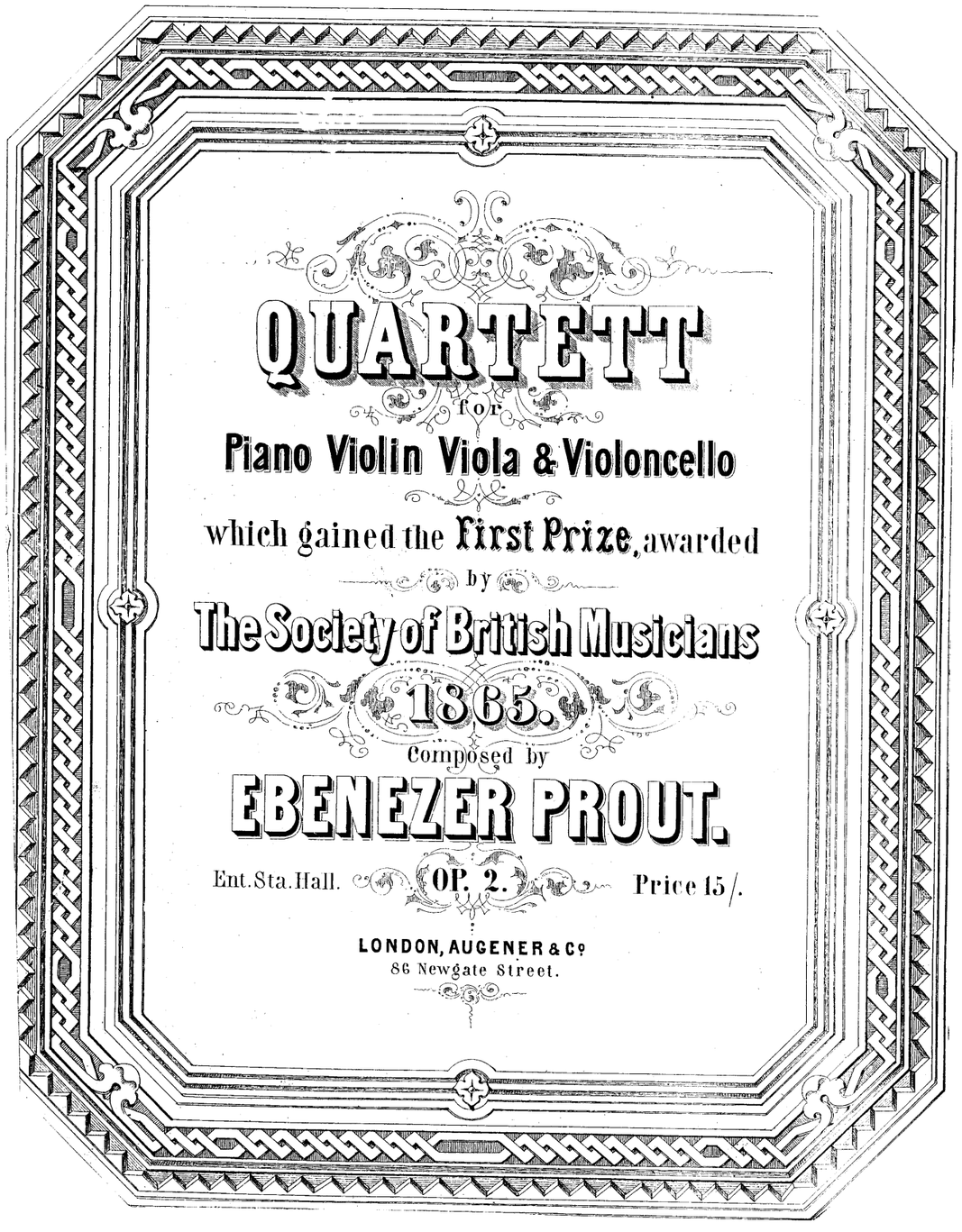
QUARTETT
for
Piano Violin Viola & Violoncello
which gained the First Prize, awarded
by
The Society of British Musicians
1865.
Composed by
EBENEZER PROUT.
Ent. Sta. Hall. OP. 2. Price 15/.
LONDON, AUGENER & Co
86 Newgate Street.

MERTON MUSIC
8 Wilton Grove, London SW19 3QX
Phone/Fax: 020 8540 2708
e-mail: mertonmusic@argonet.co.uk
No. 4766