

London - 1724

# SONATA No.1 in d

For Flute/Violin, Harpsichord & Bass

Flute

Francesco Barsanti (1690-1772)

Arr. Michel Rondeau

1 - Adagio  $\text{♩} = 60$

2 - Allegro

## Barsanti - SONATA No.1 in d - Flute

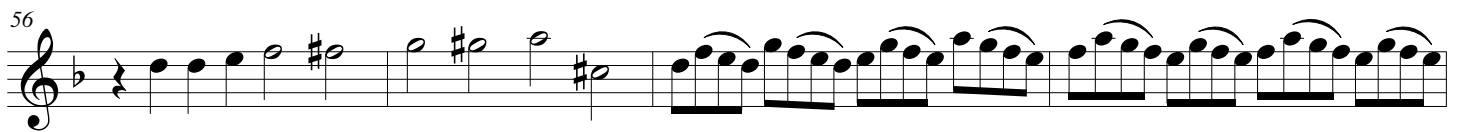
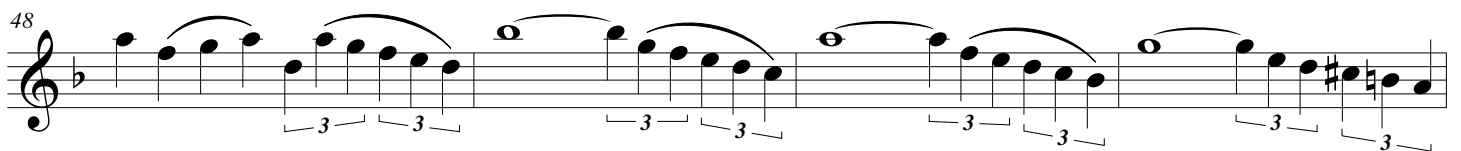

## 3 - Grave

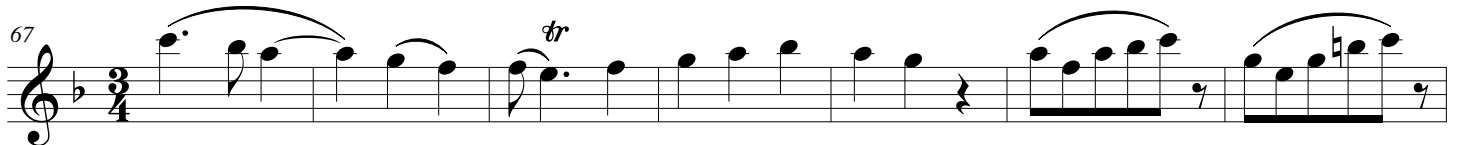

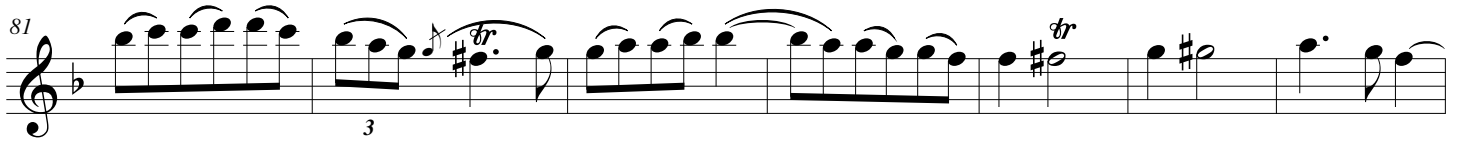
81  Musical notation for measures 81-87. Measure 81 starts with a treble clef and a key signature of one flat. It features a triplet of eighth notes (D4, E4, F4) followed by a trill on G4. The piece continues with eighth-note patterns and another trill on G4.

88  Musical notation for measures 88-94. Measure 88 begins with a trill on G4. The notation includes quarter notes, eighth notes, and a final trill on G4.

95  Musical notation for measures 95-100. Measure 95 starts with a triplet of eighth notes (D4, E4, F4). The piece continues with eighth-note patterns and a final eighth-note triplet.

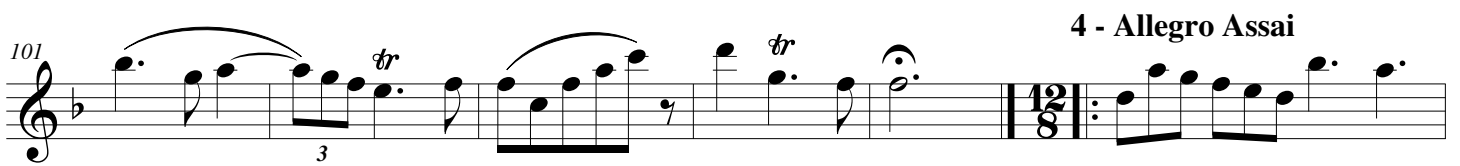
101  Musical notation for measures 101-106. Measure 101 features a triplet of eighth notes (D4, E4, F4) and a trill on G4. The piece concludes with a half note G4. **4 - Allegro Assai**

107  Musical notation for measures 107-109. Measure 107 starts with a treble clef and a key signature of one flat. It features a continuous eighth-note pattern.

110  Musical notation for measures 110-112. Measure 110 continues the eighth-note pattern from the previous system.

113  Musical notation for measures 113-115. Measure 113 continues the eighth-note pattern.

116  Musical notation for measures 116-118. Measure 116 continues the eighth-note pattern.

119  Musical notation for measures 119-121. Measure 119 features a trill on G4. The piece continues with eighth-note patterns and a final eighth-note triplet.

122  Musical notation for measures 122-127. Measure 122 starts with a treble clef and a key signature of one flat. It features eighth-note patterns and a final eighth-note triplet.

Barsanti - SONATA No.1 in d - Flute
