

XII SINFONIE

à Tre

Due Violini Violoncello e Basso Continuo

DI

GIUSEPPE VALENTINI

OPERA PRIMA.

Edition Corrigée trez Exactement sur la Partition par Estienne Roger.

A. A. M. S. T. E. R. D. A. M.

Aux depens D'ESTIENNE ROGER Marchand Libraire

Vm^e 1125

N^o 21.

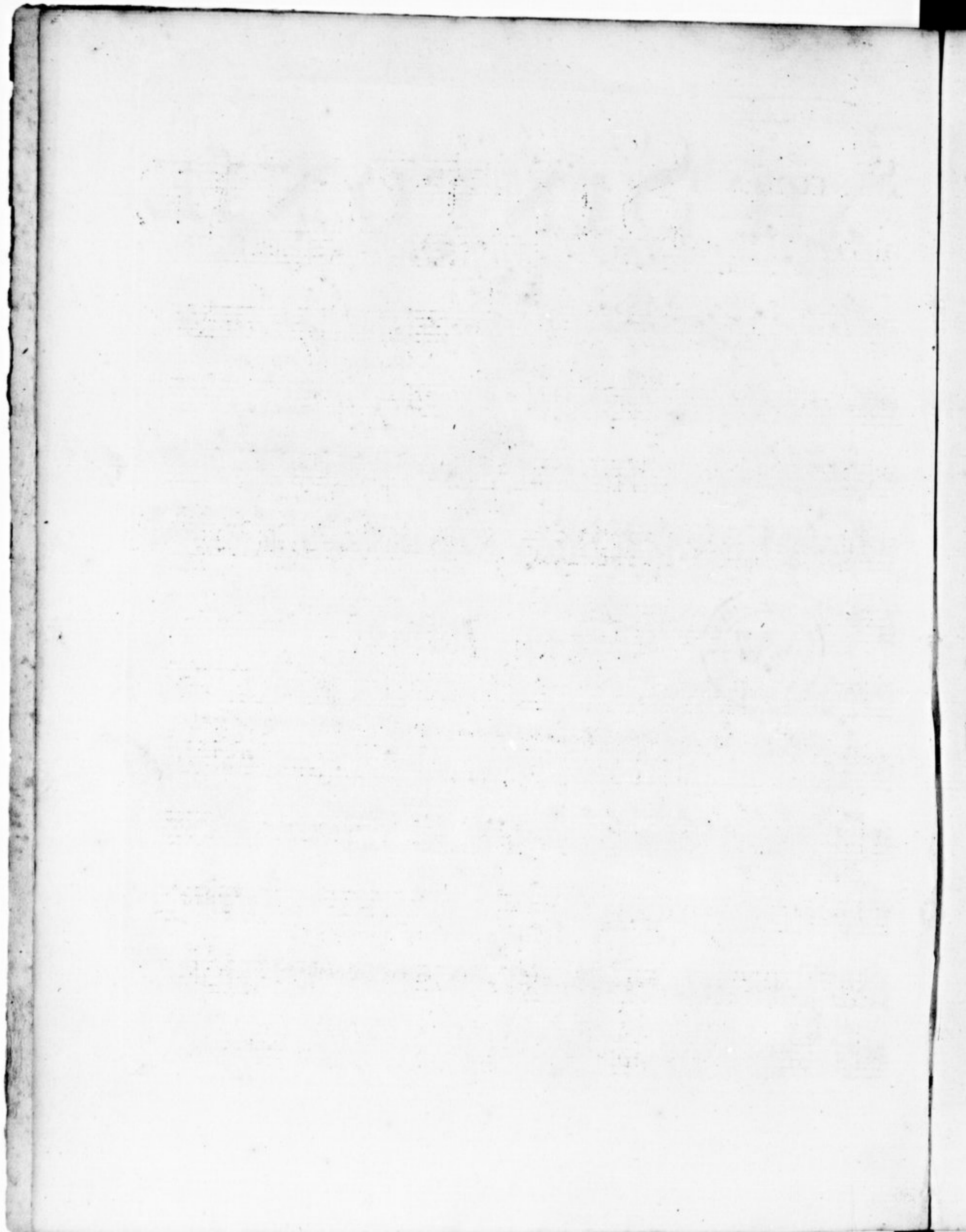

SINFONIA I

2

Virace

Organo

SINFONIA II

Largo

Allegro

Organo

Adagio

Piano 5 Forte 5

Presto

Piano

6 76 x 5 98 5 98 5 98 6

7 5 4 x 6 6 5 x 6 5 3 6 5 3 6 5 4 5 6

7 5 5 4 x 7 5 5 4 3 6 5 4 4 5

x 5 4 x 6 x 6 x 6 9 8 7 x

6 7 5 5 4 x 4 x 6 4 x 5 4 3

6 5 4 3 6 4 x 6 4 x x

6 6 6 6 6 6 6 6 5 6 6 6 6 6 6 6 5 6 7 6 x

SINFONIA III

Grave

Piano

1 6 x 6 5 98 5 98 5 7 5 5 5 x

x x 6 x 1 x 6 x 7 6 5 4 3 6 5 4 x

6 6 7 5 6 5 5 4 x 6 6 7 5 6 5 4

4

Organo

Allegro

Adagio

Gnave

Piano

Allegro

Ortano 4 5 76 6 46 6 76 6 76 6 76 6 76 6 5

SINFONIA IV

Piano 2 4x 6 43 4 5 4x 6 6

Vivace 5 43 4 3 9 8 4x 6 6 6 5x 6 x 4x

Ada. e Pid. *Allegro Assai* 4 5 6 76 I

4 5 6 5x 4x 5 6x 4 5 6 5 6 7 6

7 6 6 5 4 6 5 4 6 5 4 6 6 x 5x 4x

98 7x x 76 5 9 8 9 8 x x 76 5 9 8 9 8 x

Piano

6

Organo

Grave

Piano

For. Piano

Presto

Ala. e Pia

Presto

Piano

SINFONIA V

Grave

Piano

Allegro

- Organ* (written above the first staff)
- Vivace* (written below the seventh staff)

8

Allegro

Organo

Piano

SINFONIA VI

Presto

Forté

Adagio

Piano

Organo

Allegro

Piano

Adagio

For. O.

Piano

Organo

Allegro

Forte

Piano

Forte

Piano

SINFONIA VII

Largo

Piano

Forte

Piano

Forte

Piano

Allegro

Organo #

The notation is dense, with many notes beamed together and various accidentals (sharps, flats, naturals) used throughout. The 'x' marks likely indicate specific performance techniques or fingerings. The page concludes with a double bar line at the end of the 12th staff.

Organo

Piano

Organo

SINFONIA IX

Organo

6 6 6 6 6 6 5 4 b 76 b 6

Adagio 6 6 6 6 6 6 5 4 3 5 5 6

6 5 6 5 4 6 5 4 b b b 6 76 b

Piano. Forte 6 5

Allegro 6 6 b

6 6 b

6 6 b

6 6 b

7 5 5 4* 7 6 5 98 98 76 6

Piano *Adagio* 5 5

Vivace 6 6 6 6 6 6 5 4 4 4

Adagio 6

SINFONIA X

Adagio 5 6 7 6 7 6 7 6

Piano *Forte* 5 6

6 5 4 3 9 6 5 7 9 5 9 6 5 9 6 6

Organo

- Staff 2:** Includes the direction *Piano*. The tempo changes to *Allegro*. Fingerings and articulation marks (asterisks) are present.
- Staff 3:** Includes the direction *Piu Piano*. The tempo is *Allegro*. Fingerings and articulation marks are present.
- Staff 4:** Continues the *Allegro* section with complex fingerings and articulation.
- Staff 5:** Continues the *Allegro* section with complex fingerings and articulation.
- Staff 6:** Continues the *Allegro* section with complex fingerings and articulation.
- Staff 7:** Continues the *Allegro* section with complex fingerings and articulation.
- Staff 8:** Continues the *Allegro* section with complex fingerings and articulation.
- Staff 9:** Continues the *Allegro* section with complex fingerings and articulation.
- Staff 10:** Continues the *Allegro* section with complex fingerings and articulation.
- Staff 11:** Continues the *Allegro* section with complex fingerings and articulation.
- Staff 12:** Ends with the direction *Adagio*. The tempo slows down significantly.

Organo

Andante

Piano

Allegro

Forte

Piano

This section of the organ score consists of ten staves. It begins with a tempo marking of *Andante* and a key signature of one sharp (F#). The music features a variety of rhythmic values, including half notes, quarter notes, and eighth notes. Fingerings are indicated by numbers 1-5 above or below notes, and some notes are marked with an 'x' to indicate a specific fingering or articulation. The section concludes with a *Piano* marking. The final staff includes a repeat sign and a double bar line.

SINFONIA XI

Adagio

Vivace

Piano

This section of the organ score consists of three staves. It begins with a tempo marking of *Adagio* and a key signature of one sharp (F#). The music is characterized by a slower pace and features a variety of rhythmic values, including half notes, quarter notes, and eighth notes. Fingerings are indicated by numbers 1-5 above or below notes, and some notes are marked with an 'x'. The section concludes with a *Piano* marking. The final staff includes a repeat sign and a double bar line.

Organo

Piano *Forte*

Largo

Piano *Presto* *Piano* *Forte*

SINFONIA XII

Per il Santissimo Natale

Largo

Gr. e Pia. *Andante e Forte* *Piano* *Forte* *Piano* *Forte*

76 Organo

Allegro

- Allegro**: Tempo marking at the beginning.
- Largo**: A tempo change marking in the lower section.
- Fingerings**: Numerous numbers (1-7) are written above notes to indicate fingerings.
- Accidentals**: Sharps and naturals are used throughout the score.
- Ornaments**: Some notes have small 'x' marks above them, likely indicating ornaments.
- Rehearsal Marks**: Numbers like 3, 56, 76, 98, and 100 are placed above the staves to mark specific measures.

