

MUSIC
in
MINIATURE,

containing a Collection
OF

Psalm Tunes

OF

various Me

set in sco

W. Billings

Printed & sold by the Author
at his House in

BOSTON. NE.

1779

	Page		Page		Page
Asia.....	26	† Emmaus.....	29	Oxford.....	27
† Africa.....	21	Europe.....	3	* Old 100.....	19
† America.....	21	Framingham.....	3	* Portsmouth.....	18
† Aurora.....	11	Fitchburgh.....	3	* Putney.....	19
† Amherst.....	11	Franklin.....	6	Paris.....	31
† Bethlehem.....	17	Georgia.....	31	† Pumpilly.....	16
* Bangor.....	18	† Hebron.....	14	† Philadelphia.....	20
† Brookfield.....	22	† Halifax.....	17	† Princetown.....	22
* Buckingham.....	22	Hampshire.....	28	Purchase-street.....	7
Brest.....	4	* Isle-white.....	18	Revelation.....	29
† Brookline.....	7	Jamaica.....	4	† Roxbury.....	24
† Cambrige.....	20	† Lebanon.....	9	* Royalston.....	25
† Comection.....	24	Manfield.....	30	* St ^t Martins.....	19
Calvary.....	29	Manfield.....	23	* St ^t Anns.....	26
† Chockset.....	10	Manfield.....	13	* St ^t Hellens.....	2
† Chester.....	10	Manfield.....	5	Saybrook.....	30
† Columbia.....	10	Manfield.....	32	† Sherburn.....	12
Crucifixion.....	10	Manfield.....	8	† Spain.....	13
Creation.....	10	Manfield.....	23	† Suffolk.....	25
Delaware.....	10	Manfield.....	28	Sturidge.....	5
† Duxborough.....	10	Manfield.....	9	Trinity-new.....	32
Danbury.....	10	Manfield.....	15	Waltham.....	10
Dublin.....	10	Manfield.....	16	† Wrentham.....	13
Dudley.....	6	Manfield.....	4	Wareham.....	31
† Dunstable.....	23	Manfield.....	6		

NB The tunes with this mark (*) are borrowed,
 Those mark'd thus, (†) from my former Book,
 The others are new.

3
Frammingham. S M.

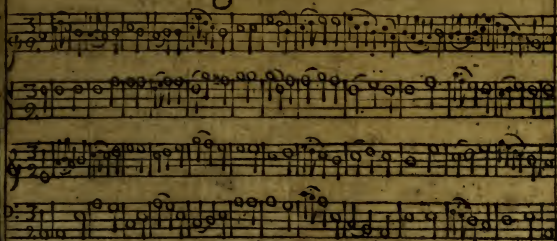

Fitchburgh. LM.

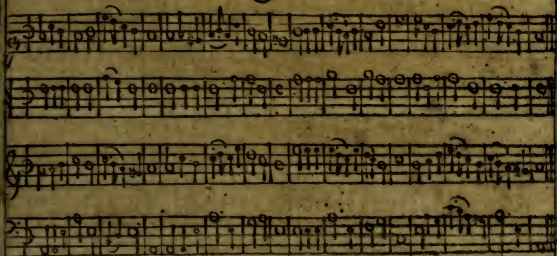

Creation. C M.

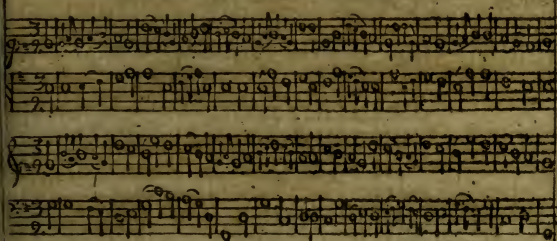

4

New-Castle. C. M.

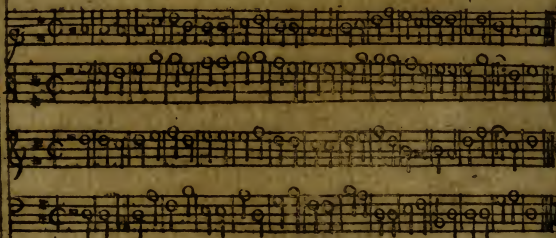

Brest. L. M.

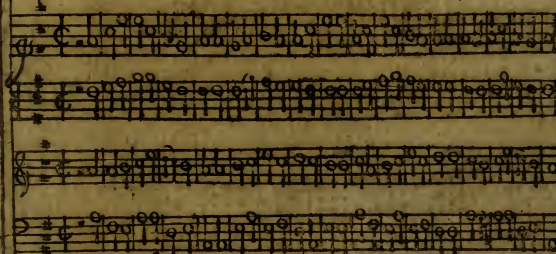

Jamacia. C. M.

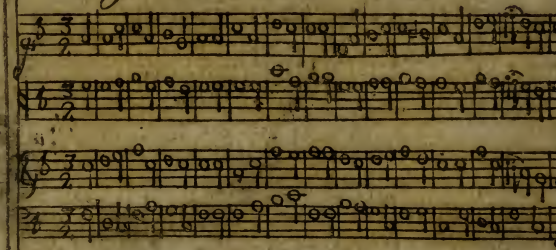

Europe. CM: . . .

5

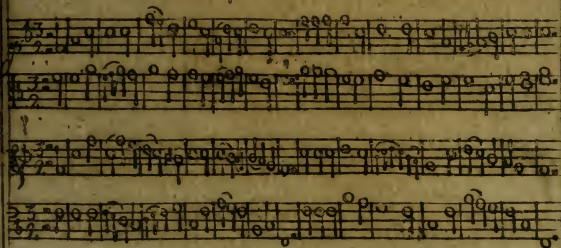

Manchester. L.M.

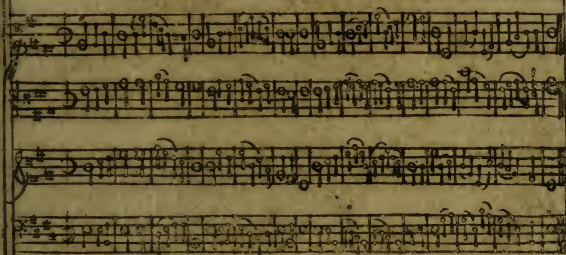

Sturbridge. L.M.

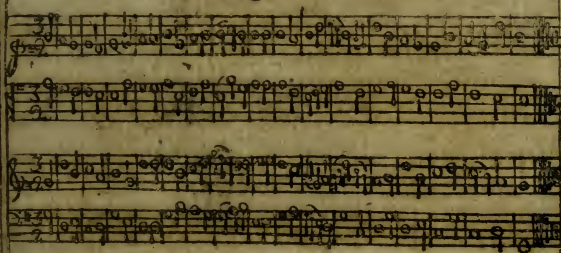

6

Nazareth. CM.

Franklin. L.M.

Dudley. L.M.

Purchase Street. LM.

7

Crucifixion. LM.

Brookline. CM.

Morpheus. L.M.

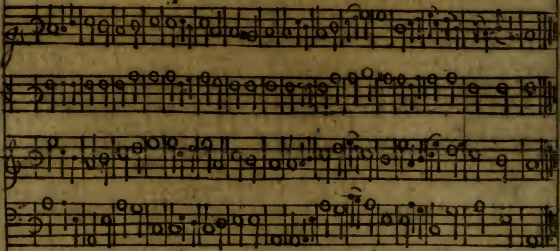
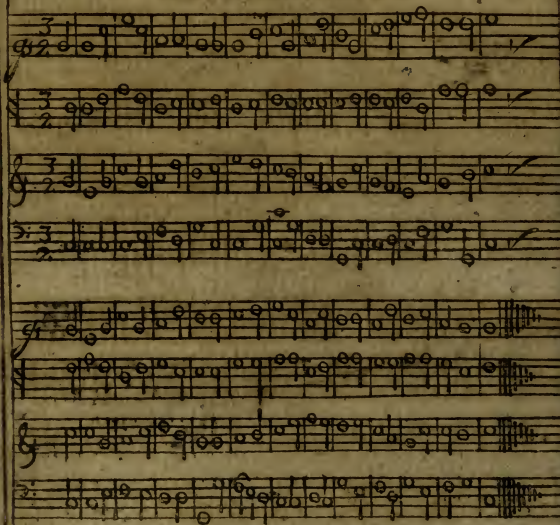
* S^t Hellens. P.M.

Duxborough. L M.

9

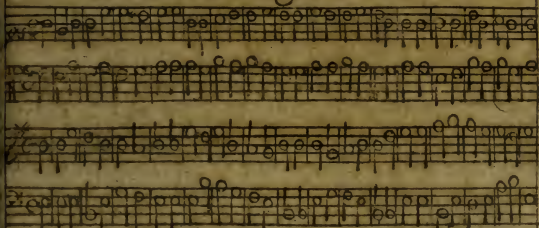

New South. S M.

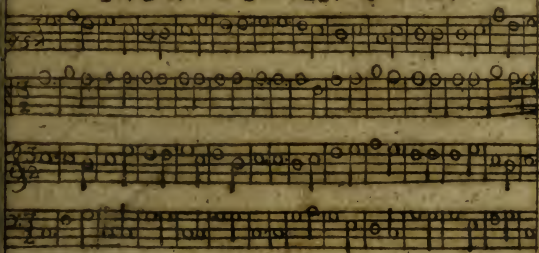

LEBANON. CM.

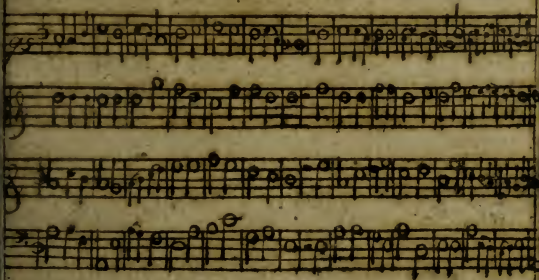

CHOCKSETT. P.M.

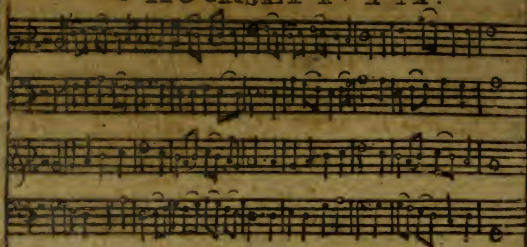
= _s

Con:

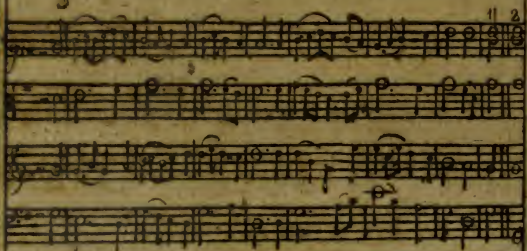

WALTHAM. SM

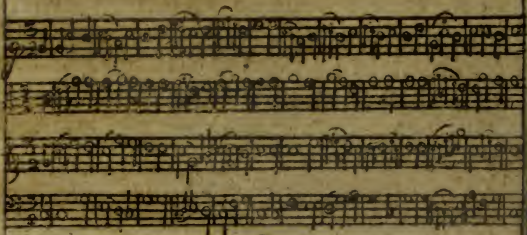

D

Amherst. H.M.

Aurora. SM.

Therburne. PM.

Chester. LM.

Spain. P M.

13

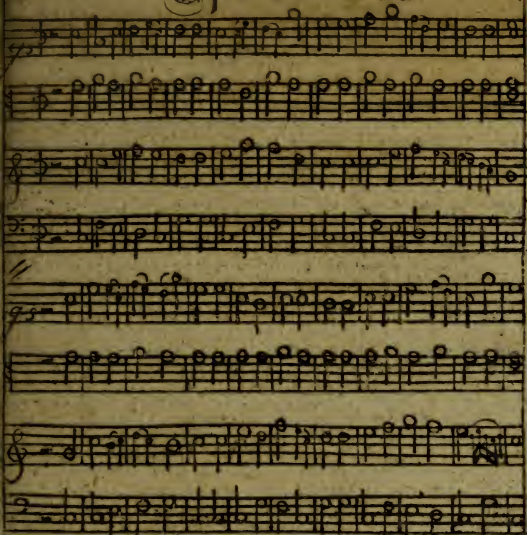

Maryland. S M.

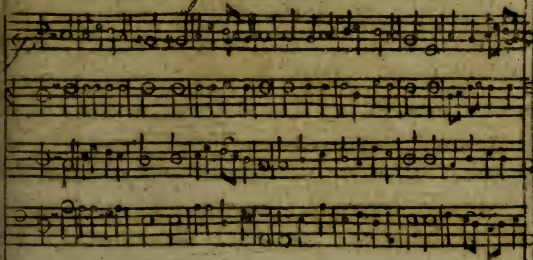

Columbia.

Hebron. S M.

WRENTHAM

15

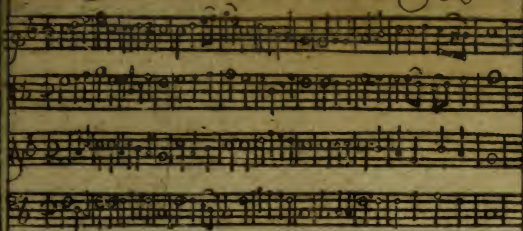

// Con:

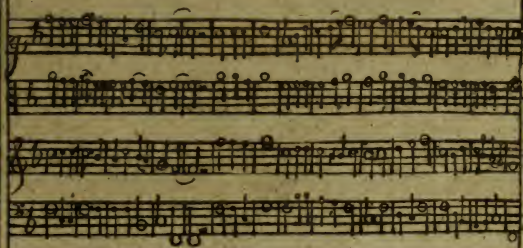

New North. CM.

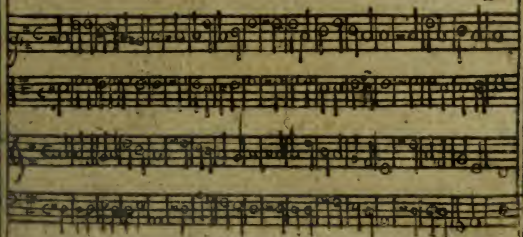

Pumpily. HM.

Halifax.

17

Bethlehem. C M.

F

* PORTSMOUTH. CM.

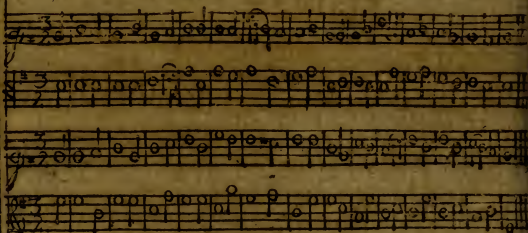

* Isle White. CM.

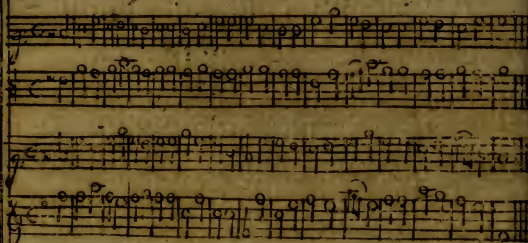

* Bangor. CM.

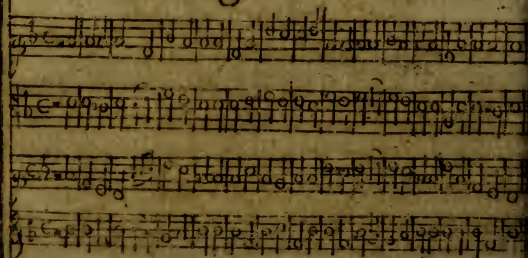

Old Hundred. L.M.

* *Putney. L.M.*

* *St Martins. C.M.*

Cambridge . P M .

Philadelphia S M

America PM

21

Africa. CM.

Prince Town. CM.

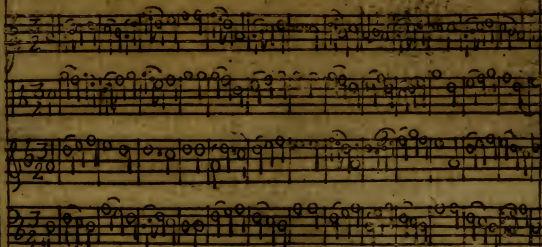

Brookfield. LM.

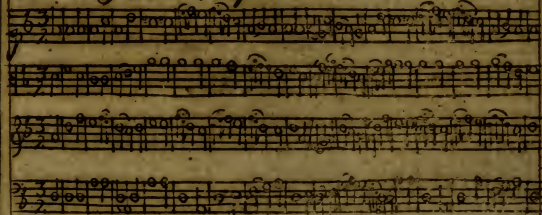

* Buckingham. CM.

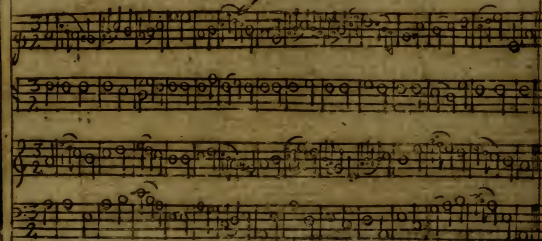

* New Colchester. C M.

23

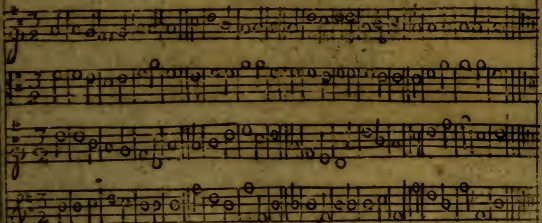

Marlfield. L M.

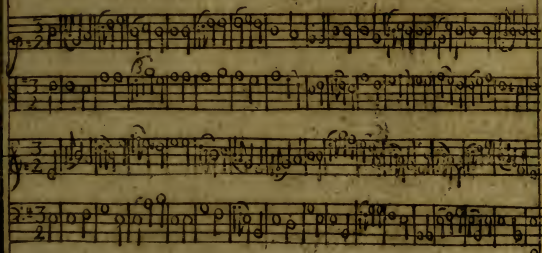

DUNSTABLE. C M.

24

Roxbury. as 149. th

Connection. S M.

Royalston, by wood HM.²⁵

Suffolk. L.M.

Asia. S M.

* S^t Anns. C M.

Dublin. S M.

Oxford. PM.

79

Danbury. S M.

Hampshire . CM.

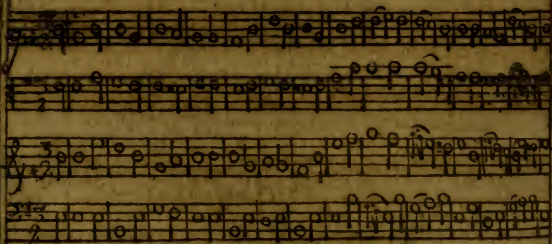

Delaware . LM.

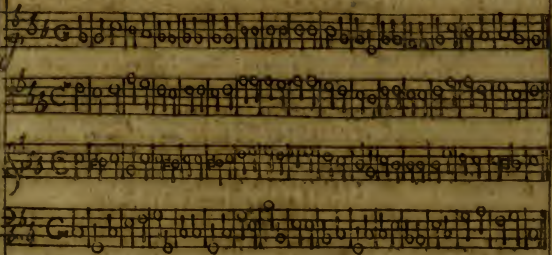

NEWBURN . LM .

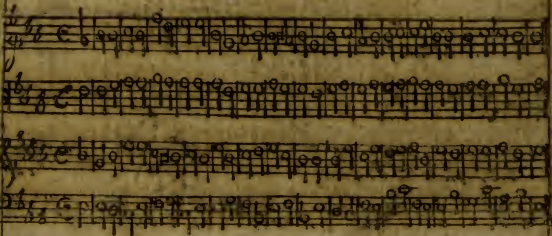

Galvary. CM.

29

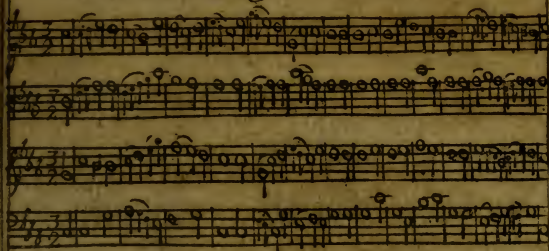

Revelation. CM.

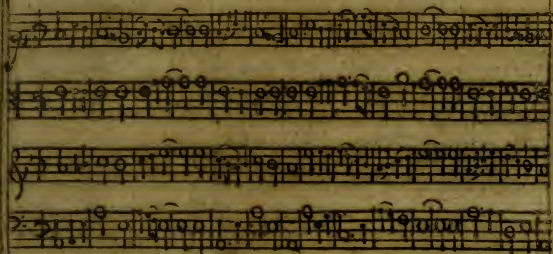

Emmaus. LM.

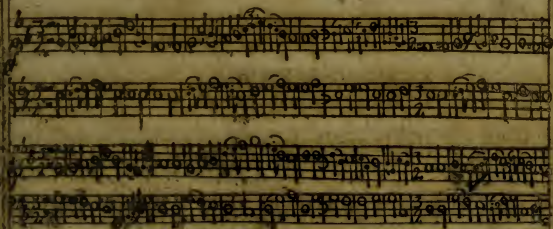

Mansfield. P.M.

Saybrook. L.M.

Paris. L.M.

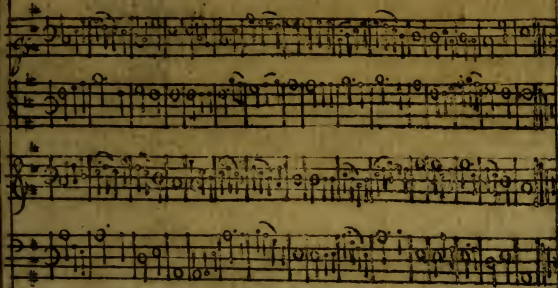

Wareham. S.M.

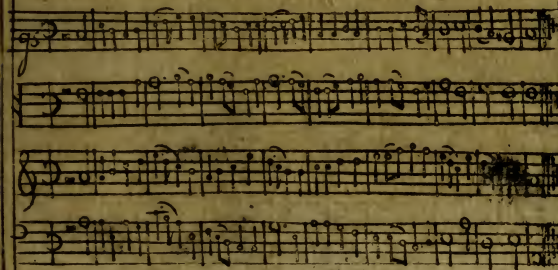

Georgia. L.M.

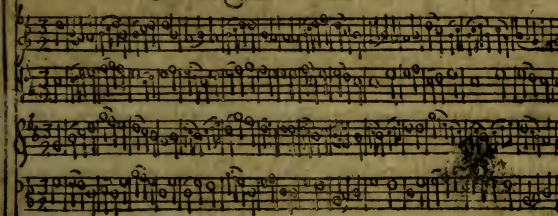

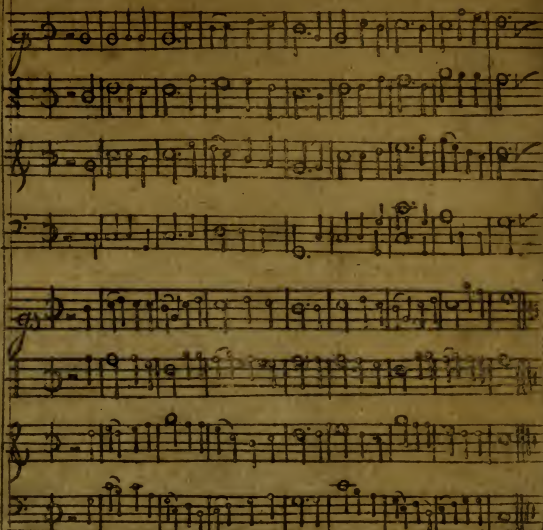
Madrid, as 149, ¹⁵ T.B.

Trinity-New. CM.

