

Dione. By Mr. Arne.

The Caution. By Mr. Arne.

Collin and Phœbe. By M^r. Arne.

Chorus for three German Flutes

1. Blow ye bleak Winds. By M^r Arne.

Allegriſſimo

This section contains the first piece, 'Blow ye bleak Winds' by M^r Arne. It is written for a single melodic line in treble clef with a key signature of one sharp (F#) and a common time signature (C). The tempo is marked 'Allegriſſimo'. The music features a series of eighth and sixteenth notes, with several trills (tr) and slurs. The piece concludes with a double bar line.

Yes I'm in Love. By M^r Arne.

This section contains the second piece, 'Yes I'm in Love' by M^r Arne. It is written for a single melodic line in treble clef with a key signature of one sharp (F#) and a common time signature (C). The tempo is marked 'Pia^{do}'. The music includes various ornaments such as mordents (m), grace notes (gr), and slurs. There are also triplets (3) and a section marked 'S^y' (likely 'S^uſano'). The piece concludes with a double bar line.

Love and Wine. By Mr. Arne.

6

Behold the sweet Flow'rs. By Mr Arne.

Affet. 54

Pia For Pia

For hr So

3 hr

3 hr

Sym. 2^d Time Fortissimo.

My roving Heart. By Mr. Arne.

Damon and Cloe. By M^r Arne.

And^c

The Hungarian March.

When Isides. By M^r. Arne.

54

Poco All.^o

50

50

54

50

54

50

Imitate the Owl.

Lord Cathcart's or Bath Minuet.

3

3

3

3

3

3

3

Vol 2. d Part 4^{tr}

11,
Thanks Nysa. By M^r. Arne.

54

Allegro non troppo

50

34. For

The Darkness. By Mr. Arne.

Tomposo

Behold me on. By Mr. Arne.

Largo. 54. tr

12
As Death alone. By Mr. Arne.

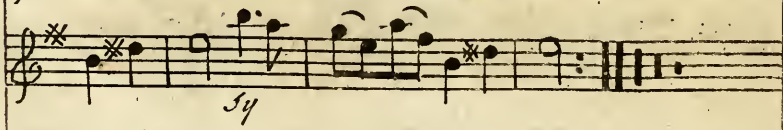
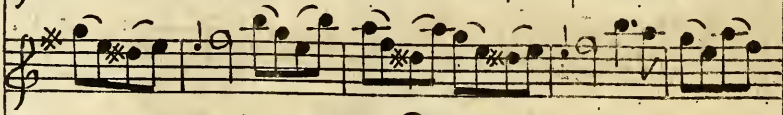
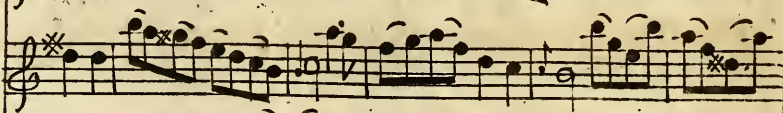
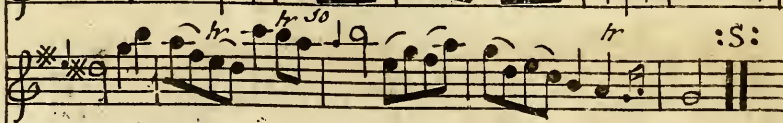
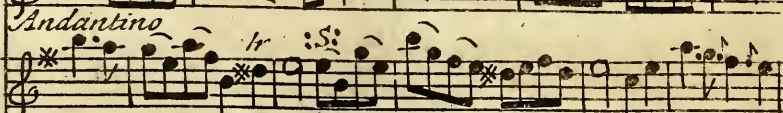
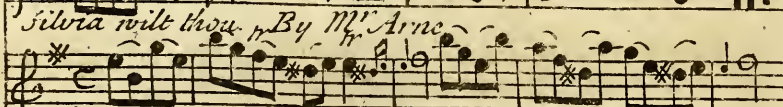
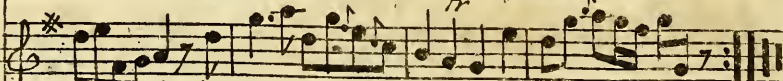
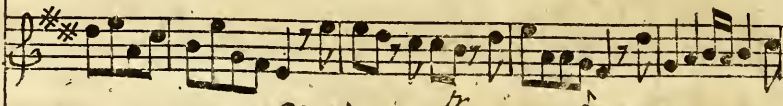
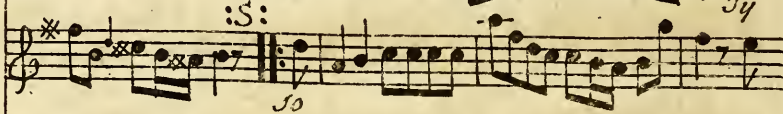
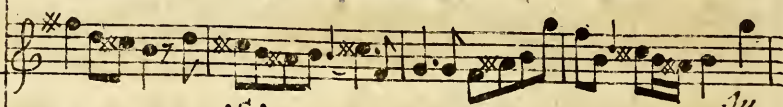
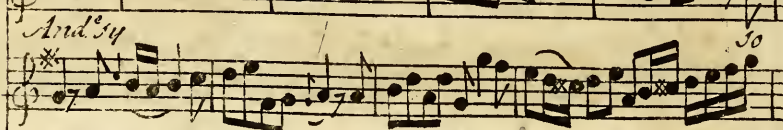
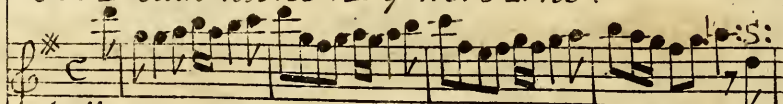

The Boy thus. By M^r. Arne.

14

Dear Love . By M^r Arne .

Not too fast

So

54

Foot's Minuet.

Foot's Minuet.

tr

To keep my gentle Jessy. By Mr Arne

Observe the fragrant. By M^r. Arne.

My Bliss too long. By M^r. Arne.

A Favourite Duet by Mr Arne.

17

Non troppo All.^o

34

50

50

34 50 34 50 34

50 34 50 34 50

34 50 34 50 34

34 50 34 50 34

34 50 34 50 34

34 50 34 50 34

34 50 34 50 34

54

When gentle Parthenisa. By M^r. Arne

Blow, blow. By M^r. Arne

Minuet by M^r. Handel.

Isabel by M^r. Arne.

22

Minuet by Sig.^r Carporale.

Come Rosalind. By Mr. Arne.

Gavot by M^r. Granom

26
Charming Delia .By M^r Crookenden.

Duett By sig: Carlo Wiseman.

Spiritoso

Vol 2^d Part 4th

Trumpet Tune.

March.

Prince William's March

Gavot by Corelli.

29.

A Favourite Gavot

The following Minuets by Mr. James Strolger.

3/4

Minuet

3/4

Minuet

3/4

Minuet

3/4

Minuet

Prince Eugene's March.

Winfield's March.

Trumpet Minuet by M^r Grano

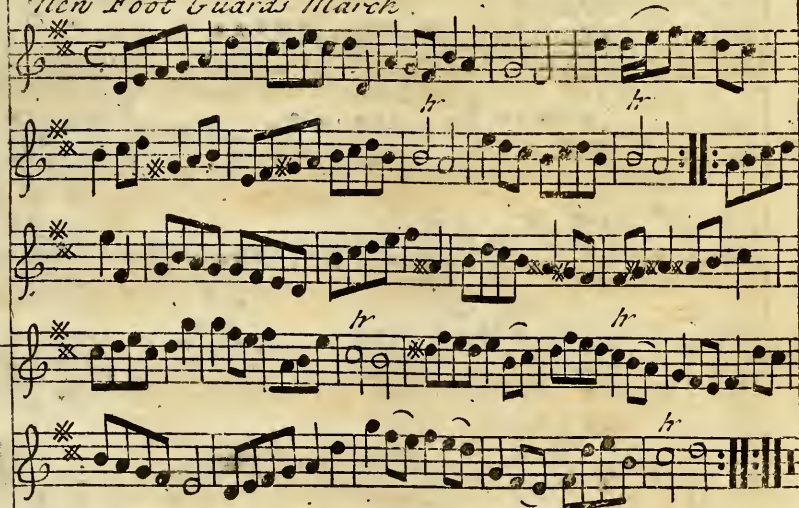
New Foot Guards March

Gen's Arms March.

Minuet

Rigadoon

D.C.

Air

Allmanda by Corelli

Gavot by D.^o

Air

Air.

Minuet tr

Duke of Ormond's March.

Marlborough's March.

Minuet by M^r. Granom.

Gavot
