

6287 pour le meffolain

Solo Vln. I

336

PREMIERE SYMPHONIE
CONCERTANTE

pour deux Violons

avec Accompagnem^t à Grand Orchestre,

Composée par

LOUIS SPOHR.

Num. 48.

Prix 15.

A PARIS,

chez RICHAULT, Éditeur de Musique, Boulevard Poissonnière, N. 26, au Premier.

2. B.

Imprimé en France

1012
1012
- 5752
12 18
A 5
1802

2
L. SPHOR.
1^{re} concertante.
œuv: 48.

Allegro. VIOLINO PRIMO PRINCIPALE.

Tutti.
pp Cres. f > pp

8^a

VIOLINO PRIMO PRINCIPALE

FLÛTE PRIMO PRINCEPS

- Staff 2:** Trills (tr) and slurs.
- Staff 3:** Trills (tr) and the instruction "Tirez" (pull out).
- Staff 7:** A solo (Solo) section with slurs and triplet markings.
- Staff 9:** Dynamics of fortissimo (ff) and fortissimo (f). Includes trills (tr) and slurs.
- Staff 10:** Trills (tr) and slurs.

VIOLINO PRIMO PRINCIPALE.

2. K

VIOLINO PRIMO PRINCIPALE.

Solo.

Pizz.

f^o poussez. tirez. tirez. poussez.

ga loco.

Tutti.

Cres. *f* *pp* *f*

p Cres. *f*

2. R.

VIOLINO PRIMO PRINCIPALE.

Sopra una corda

Larghetto

VIOLINO PRIMO

All.retto.

RITARD.

ANGEL'S BIRTH TO MARY.

VIOLINO PRIMO PRINCIPALE

VIOLINO PRIMO PRINCIPALE.

VIOLINO PRIMO PRINCIPALE.

tr tr tr tr tr tr tr tr tr tr

Cres.

tr

3 2 4

Cres.

F

tr tr tr tr tr tr tr tr tr tr Tutti.

Solo.

F

Tutti.

F

p F

VIOLINO PRIMO PRINCIPALE.

Cadenza.

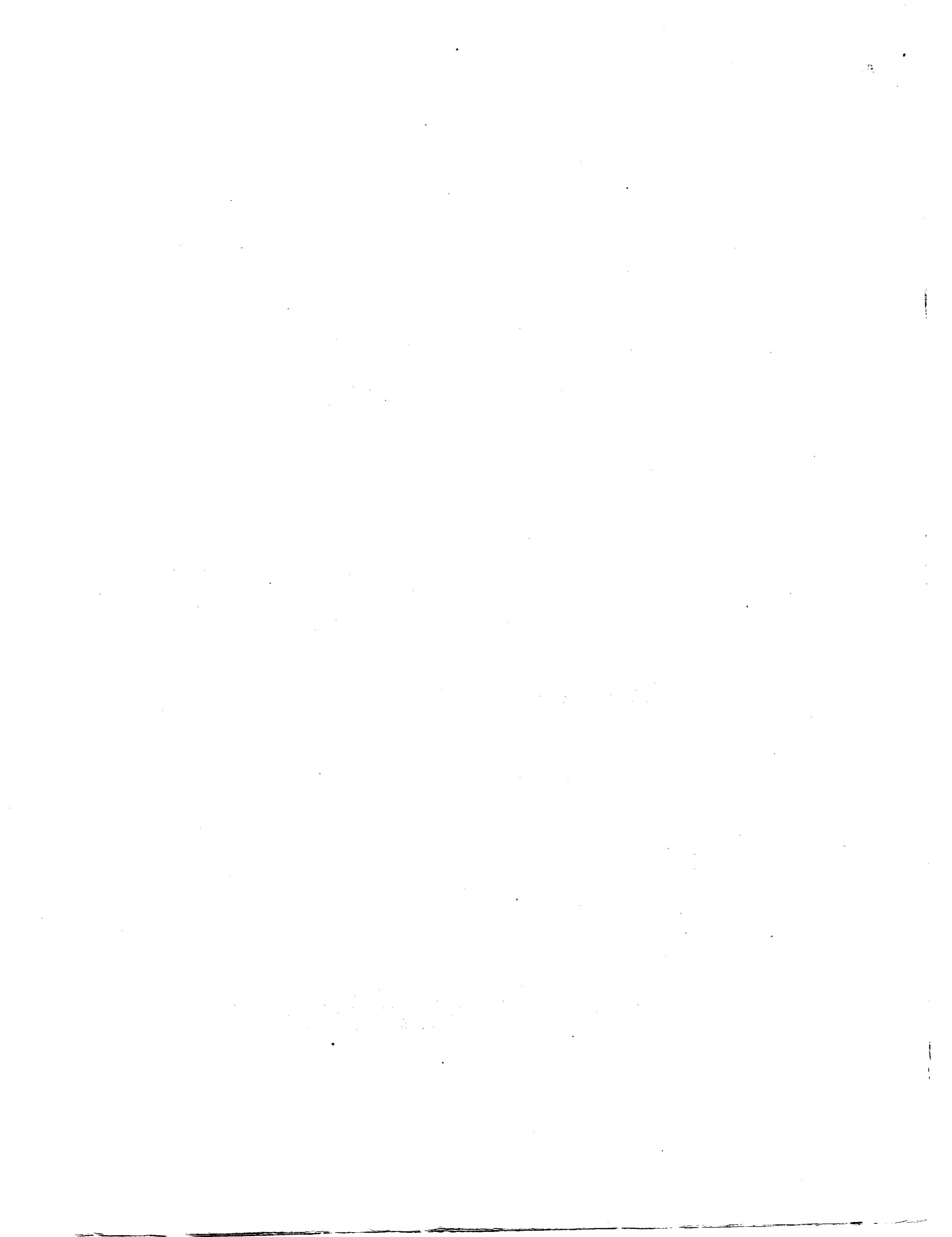

VIOLINO SECONDO PRINCIPALE.

L. SPOHR.
1^{re} Concerto, etc.
ouv: 48

Allegro.
Tutti

VIOLINO SECONDO PRINCIPALE.

VIOLINO SECONDO PRINCIPALE.

VIOLINO SECONDO PRINCIPALE.

tirez

tr

tr

tr

tirez

tr

tr

tr

tr

fp

poussez

Cres.

f

tr

VIOLINO SECONDO PRINCIPALE.

VIOLINO SECONDO PRINCIPALE.

Allegretto.

VIOLINO SECONDO PRINCIPALE.

Allegretto.

RONDO.

VIOLINO SECONDO PRINCIPALE.

VIOLINO SECONDO PRINCIPALE.

2. R.

tr
p tirez.

Cres. *F*

p

Sul D

Tutti.

Solo.

p

F

Tutti.

F

VIOLINO SECONDO PRINCIPALE.

Cadenza. a Tempo.

mf *pp* *Poco ritard. Cres.* *F*

tr *tr* *tr* *tr* *tr* *tr* *p Tutti.*

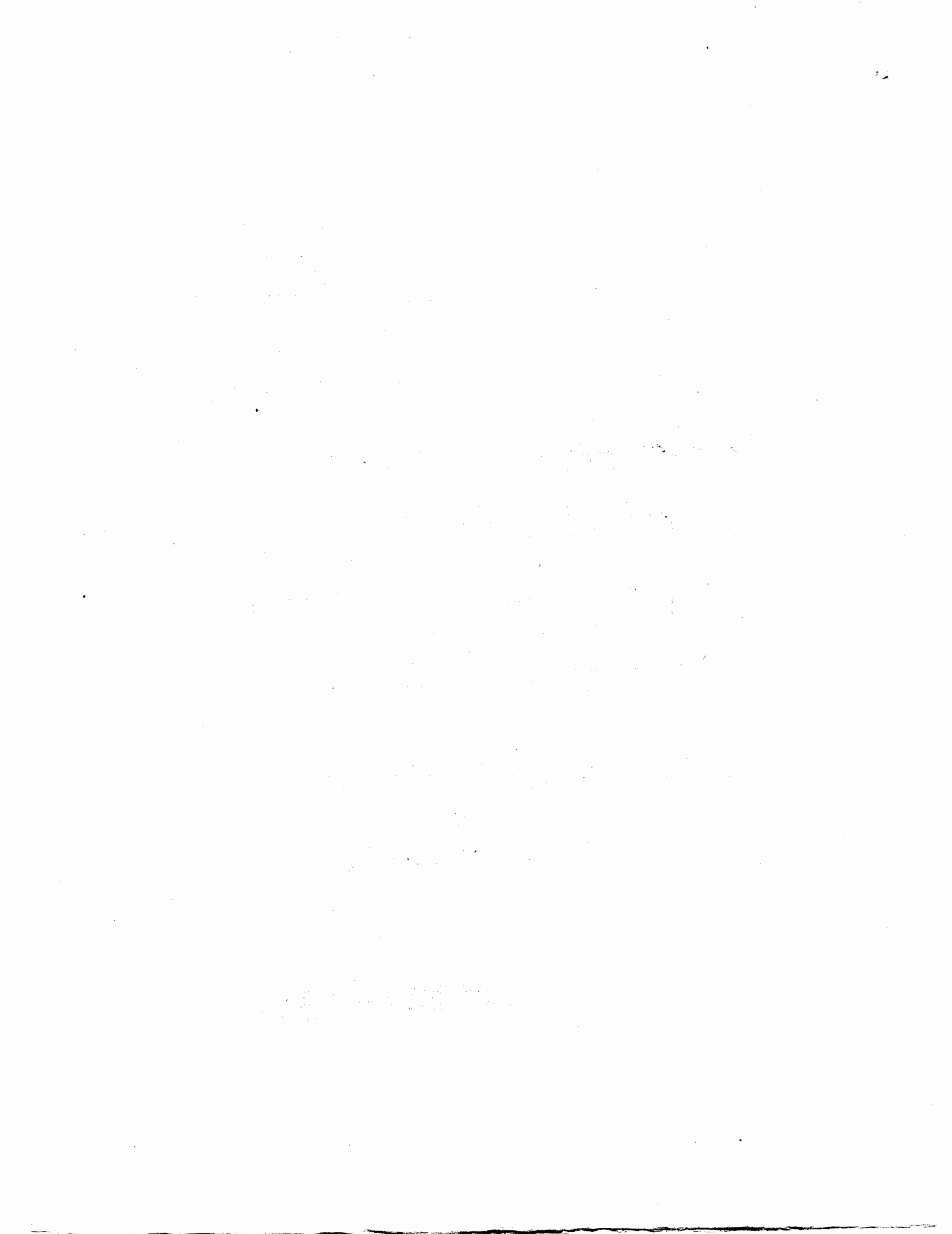

VIOLINO PRIMO.

L. SPOHR.
CONCERTANTE.
Oeuvre 48.

Allegro.

pp

cres.

pp

ff

p

pp

cres.

f

P

dolce.

P

F

pizz.

solo.

cres.

F P

F P

FP

F

P

R

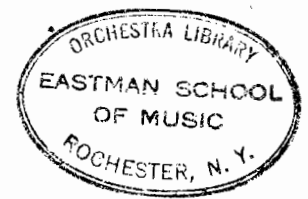

VIOLINO PRIMO.

- Staff 1: *pizz.*, *arco.*, *P*
- Staff 2: *pizz.*, *arco.*, *1*, *PP*
- Staff 3: *PP*
- Staff 4: *P*, *cres.*, *F*, *cres.*
- Staff 5: *mt.*, *pizz.*, *arco.*, *tutti.*, *F*
- Staff 6: *P*
- Staff 7: *PP*, *FF*
- Staff 8: *pizz.*, *arco.*
- Staff 9: *PP*, *PP*
- Staff 10: *1*, *P*, *cres.*, *F*, *P*
- Staff 11: *P*, *F*, *P*, *2*, *P*
- Staff 12: *2*

VIOLINO PRIMO.

VIOLINO PRIMO.

VIOLENO PRIMO

VIOLINO SECONDO.

L. SPOHR.
1^{re} CONCERTANTE.
Oeuvre 48.

Allegro.

VIOLINO SECONDO.

pp P
cres. F cres. mf. pizz.
tutti. F arco. P
pp F
solo. P PP
PP
cres.
P P
1
F F F
3

VIOLINO SECONDO.

6 2

pp pizz.

3 arco. 1

pp

pp

cres.

F mf. pizz.

3 tutti.

F arco. PP

cres.

F P pizz. F arco. cres.

Larghetto tacet. Allegretto.

RONDO. solo.

P

4

2 tutti.

F

P F

2. R.

VIOLINO SECONDO.

VIOLINO SECONDO.

- Staff 1: *p*, *f*, *p*, *f*
- Staff 2: *pp*, *p*
- Staff 3: *fp*, *fp*, *fp*, *fp*, *f p f p f*, *f*, *p*
- Staff 4: *f*
- Staff 5: *p*
- Staff 6: *fp*, *fp*, *f p f p f*, *f*, *tr*, *4*, *p*
- Staff 7: *5*
- Staff 8: *5*, *pp*
- Staff 9: *tutti.*, *f*, *p*, *solo.*
- Staff 10: *2*
- Staff 11: *tutti.*, *f*, *p*, *f*
- Staff 12: *2*, *f*, *p*, *f*
- Staff 13: *f*

11. 10. 11

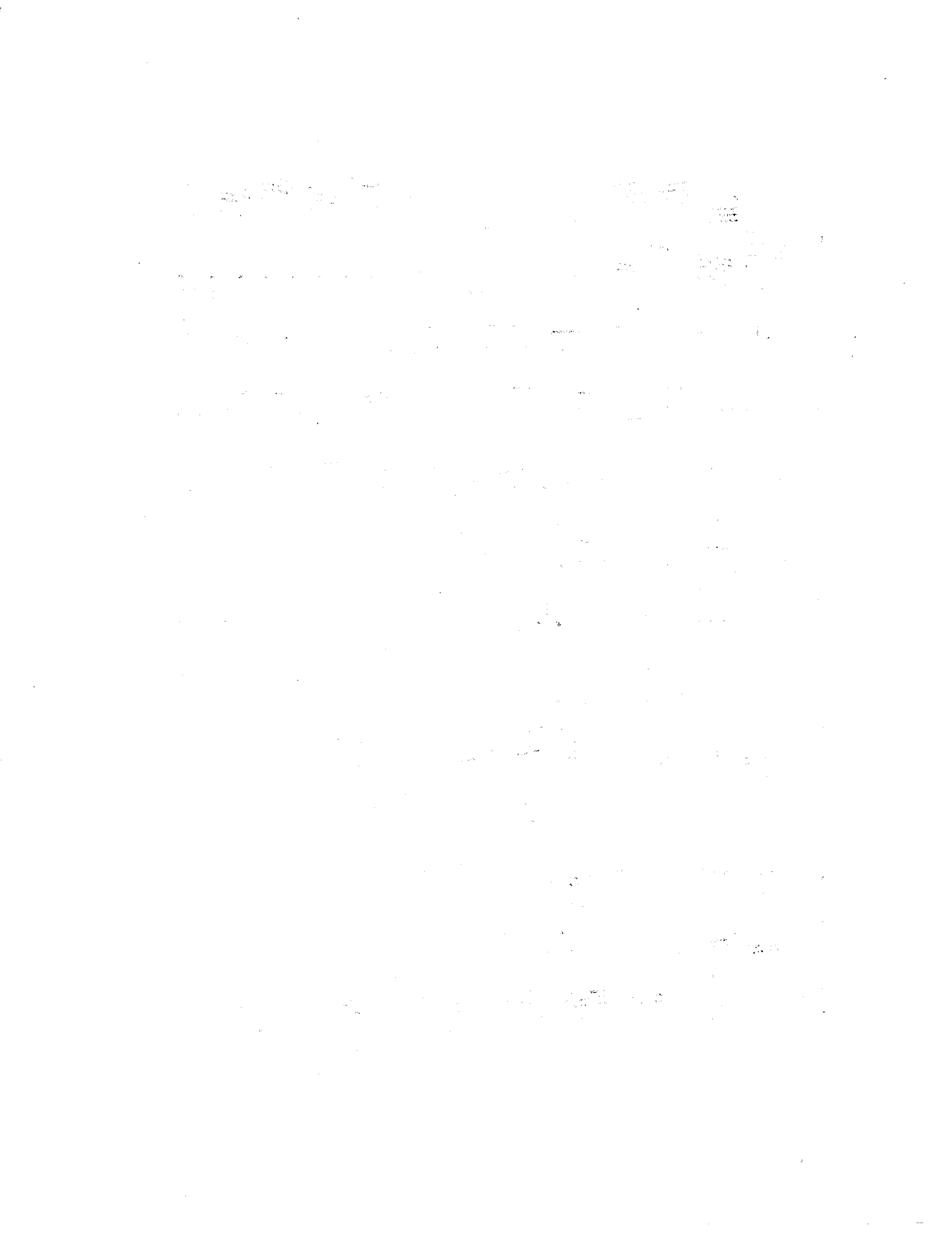

VIOLA.

L. SPOHR. Allegro.

1^{re} CONCERTANTE.
Oeuvre 48.

pp cres. F FF

p P mf.

F

p P P P

F

pizz. solo. p arco. F P

F P 3 1

F P

pizz. arco. P

pizz. arco. PP

P 1 2

2. R.

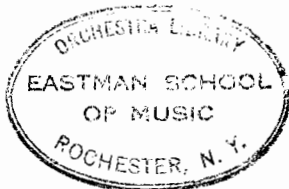

VIOLA.

- Staff 1: *pp*, *cres.*, *mf*, *p*, *5*
- Staff 2: *pizz*, *FFarco.*, *tutti.*, *14*
- Staff 3: *f*, *solo.*, *6*, *4*, *4*
- Staff 4: *pp*, *Violino.*, *Viola.*, *6*, *8*, *9*, *10*, *1*
- Staff 5: *p*, *cres.*, *F*, *P*, *P*, *F*, *P*
- Staff 6: *p*, *5*, *1*
- Staff 7: *F*
- Staff 8: *F*, *5*, *1*, *2 pizz.*
- Staff 9: *arco.*, *1*, *1*
- Staff 10: *1*, *2*

VIOLA.

pp mf. 5

pizz. *3* tutti. arco. pp

cres

F p pizz. cres. arco.

N.B.(Au défaut de trois violoncelles on peut faire jouer cette partie à la place de celle du second violoncelle.)

LARGHETTO 6/8

p pp

P P P PP P

tr tr P PP

tr P

P PP

F P PP PPP

2: R:

VIOLA.

Allegretto.

RONDO. *solo.* *p* *3*

8

tutti. *F* *p* *F*

1 *2* *F* *p*

solo. *F* *p* *F* *p*

poco a poco cres. *FP* *FP* *FP* *FP* *F P F P*

3 *F* *p*

tr *F* *p*

6 *tr* *4* *PP* *FP* *FP* *F P F P F*

pizz. *arco.*

5

3 *4* *cres.* *mf.*

tutti. *F*

VIOLA.

Fine.

VIOLONCELLO II^o

4

L. SPOHR.

Larghetto.

(N.B. Cette partie est écrite aussi pour l'alto.)

1^{re} CONCERTANTE.
Oeuvre 48.

Rondo tacit.
Fine.

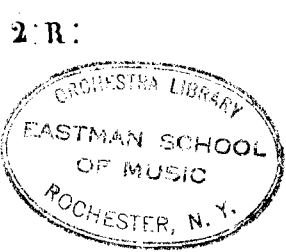

VIOLONCELLO III^o

L. SPOHR.
1^{re} CONCERTANTE.
Oeuvre 48.

Allegro moder.
Larghetto.

VIOLONCELLO e BASSO.

L. SPOHR.
1^{re} CONCERTANTE.
Oeuvre 48.

Allegro.
Violoncello.

PP

tutti. Bassi.

FF v'llo

v'llo

Basso.

P

mf.

F

PP

mf.

F

v'llo

P

Basso.pizz.

v'llo

Basso. arco.

pizz.

arco.

pizz.

arco.

F

pizz.

solo. v'llo

arco.

Basso

F P

F P

v'llo

B.

Basso.

F

2: R:

VIOLONCELLO e BASSO.

p

pizz.

vlllo

arco.

Basso.

Basso.

pizz.

arco.

Basso.

B tutti.

pp

p

cres.

f

cres. ml.

tutti

ff

vlllo

pizz.

arco.

Basso.

pp

f

6 solo:

p

pizz.

arco.

p

vlllo

pp

VIOLONCELLO e BASSO.

Basso.

p

pizz.

vlo

F mf. p p arco. F P

Basso.

p

pizz.

F F F P

arco.

vlo

Basso.

pizz.

arco.

pizz.

pizz.

VIOLONCELLO e BASSO

VIOLONCELLO e BASSO

mf. P PP arco. p PP P pizz. tr 3 3 pizz. tr P 4 4 3 arco. tr PP PP F P PP PP PP F P PP

VIOLONCELLO e BASSO.

Allegretto.
solo.

RONDO.

VIOLONCELLO e BASSO.

Violoncello: *vlo* *pizz.*
Basso:

Violoncello: *arco.*
Basso:

Basso: *cres.* *mf.*

Violoncello: *vlo*
Basso: *F tutti.*

Basso: *P* *F*

Basso: *P* *F* *P* *F*

Basso: *P* *F* *P* *F* *solo.*

Violoncello: *vlo*
Basso: *FP* *FP* *FP* *FP* *FPFP* *F.*

VIOLONCELLO e BASSO.

pizz.
Basso. cres. mt.

pp FP arco. FP F P F P

tr 4 pizz. F P

vlllo pizz. Basso.

arco.

5 viol. pizz. tutti arco. F

solo. vlllo P

Basso.

pizz. arco.

tutti. 2

P F P F

FLAUTO.

L. SPOUR.
1^{re} CONCERTANTE
Oeuvre 48.

Allegro.

1 2 3 p F

pp F p cres. F

P

P

2 F

solo p solo.

5 P P P 10

P 12

10 F 5 1 tutti.

solo. 1

2: R:

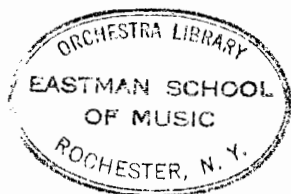

FLAUTO.

Larghetto tacet. Allegretto.

RONDO

FLAUTO

- Staff 1: Dynamics *f*, *p*, *pp*.
- Staff 4: Dynamics *p*, *p*, *f*, *p*.
- Staff 10: Dynamics *f*, *f*, *p*, *f*.
- Staff 11: Dynamics *p*, *f*.

2. R.

OBOE PRIMO.

L. SPOHR.
1^{re} CONCERTANTE.
Oeuvre 48.

Allegro. clar. oboe.

P. R.

OBOE PRIMO.

clar: oboe. PP PP

viol. 32 oboe. P

PP P

2 23 viol. oboe. P F

5 F PP cres.

1 P F

Larghetto tacet. Allegretto viol. oboe. tutti. F F

RONDO. 30 tr.

2 P P cres. F

P F P F 14 solo.

F PP

20 viol. oboe. F 48

OBOE PRIMO.

viol. oboe.
tutti. F

tr F

P P cres. F P F

P F P solo 8 4

F 27

viol. oboe.
F p

30 viol.
PP

oboe. 4 22
F F

viol. oboe.
F F

P F

F P F

F P F

Fine.

ORGE SECONDO.

oboe. *F* *PP*

viol. *F* oboe. 48

viol. oboe. tutti. *F*

F

P *P* *cres.* *F* *F* *F*

P solo. *F*

27 viol. oboe. *F*

54 viol. oboe. *F*

F viol. oboe. *F*

F *P* *P* *F*

F *F*

OBOE SECONDO.

L. SPOHR.
1^{re} CONCERTANTE.
Oeuv. 48.

9 P cres. F PP F PP

cres. F

19 F

5 solo viol. 35 oboe. 41 viol.

oboe. 8 tutti. F F PP

8 F 4 PP solo. 25 clar.

oboe. PP PP viol. P

25 viol. 27 viol. oboe. P

oboe. 8 tutti. F F Larghetto tacet.

RONDO. Allegretto. viol. 50 oboe. F

F P p cres. F

F F viol.

CLARINETTO PRIMO in A.

L. SPOHR. Allegro.

1^o CONCERTANTE.
Opus 48.

CLARINETTO PRIMO FA.

CLARINETTO PRIMO in A.

2. R:

FINE.

CLARINETTO SECONDO. in A

L. SPOHRE
1^o CONCERTANTE.
Oeuvre 48.

Allegro

Larghetto tacet. Allto

RONDO.

CLARINETTO SECONDO

19 21 23 25 27 29 31 33 35 37 39 41 43 45 47 49 51 53 55 57 59 61 63 65 67 69 71 73 75 77 79 81 83 85 87 89 91 93 95 97 99 101 103 105 107 109 111 113 115 117 119 121 123 125 127 129 131 133 135 137 139 141 143 145 147 149 151 153 155 157 159 161 163 165 167 169 171 173 175 177 179 181 183 185 187 189 191 193 195 197 199 201 203 205 207 209 211 213 215 217 219 221 223 225 227 229 231 233 235 237 239 241 243 245 247 249 251 253 255 257 259 261 263 265 267 269 271 273 275 277 279 281 283 285 287 289 291 293 295 297 299 301 303 305 307 309 311 313 315 317 319 321 323 325 327 329 331 333 335 337 339 341 343 345 347 349 351 353 355 357 359 361 363 365 367 369 371 373 375 377 379 381 383 385 387 389 391 393 395 397 399 401 403 405 407 409 411 413 415 417 419 421 423 425 427 429 431 433 435 437 439 441 443 445 447 449 451 453 455 457 459 461 463 465 467 469 471 473 475 477 479 481 483 485 487 489 491 493 495 497 499 501 503 505 507 509 511 513 515 517 519 521 523 525 527 529 531 533 535 537 539 541 543 545 547 549 551 553 555 557 559 561 563 565 567 569 571 573 575 577 579 581 583 585 587 589 591 593 595 597 599 601 603 605 607 609 611 613 615 617 619 621 623 625 627 629 631 633 635 637 639 641 643 645 647 649 651 653 655 657 659 661 663 665 667 669 671 673 675 677 679 681 683 685 687 689 691 693 695 697 699 701 703 705 707 709 711 713 715 717 719 721 723 725 727 729 731 733 735 737 739 741 743 745 747 749 751 753 755 757 759 761 763 765 767 769 771 773 775 777 779 781 783 785 787 789 791 793 795 797 799 801 803 805 807 809 811 813 815 817 819 821 823 825 827 829 831 833 835 837 839 841 843 845

Handwritten number: 19

FAGOTTO PRIMO.

L. SPOHR.
1^{re} CONCERTANTE.
Oeuvre 48.

Al. ext. Obce. fag.

p *cres.* *f* *pp*

p *cres* *f* *FF*

p *pp* *p*

f *pp* *pp* *solo. 20*

viol. fag. *p* *p*

pp *p*

p *p* *dol* *pp*

p *p*

viol. *f* *pp* *p*

tutti *f* *pp*

FF *p*

p *pp* *pp* *pp*

FAGOTTO SECONDO

RONDO. Allegretto

6 tutti. p f

7 f p f

14 viol. fag. p f

26 viol. fag. p pp f

45 viol. fag. p pp

tutti f

7 f p f

2 9 1 2 solo f

3 20 viol. pp

fag. f p

28 viol. tr tr tr fag. p mf f f

12 viol. fag. p

6 tutti. f

p f p f f

L. SPOHR.
1^{re} CONCERTANTE
Oeuvre 48.

FAGOTTO SECONDO.

Allegro.

8 oboe. fag.

P cres. F = PP FF

6 P cres F P

1 9 2 PP P F

3 50 solo. viol. fag. P

viol. fag. PP P

19 F

10 6 9 1 solo. P PP

8 P

24 viol. fag. P 50 viol.

mf. P

fag. 10 PP

19 9 F

fag. tacet.

L. SPOHR.

Allegro.

CERTANTE.

Op. 48.

L. SPOHR.
1^{re} CONCERTANTE.
Oeuvre 48.

COBNO in A.

Allegro.

Larghetto
in C.
viol.

CORNO in A

Allegretto in a. viol.

RONDO.

6 cor. p

6 15 tutti. cres. F p p F

50 viol. cor. 49

viol. cor. tutti. F

12 cres. F p p F clo.

viol. cor. F

20 viol. cor. F

viol. tr cor. 12 p

viol. tr cor. 8 p mf

tutti. F solo.

6 6 9 tutti. F

1 F