

Grand

Concerto pour la

Clarinete par

Bernard Crussell,

(Œuv. 5.)

Allegro.

Flauto

Oboe 1.

Oboe 2.

Fagotto 1

Fagotto 2

Corno 1, 2. in F

Tromba 1, 2. in F

Timpani in C

Clarinete solo
in B.

Violino 1

Violino 2

Viola

Violoncello
e Basso.

Empty musical staves at the bottom of the page.

Clarinet solo *risoluto*

Fl
 Bsn I
 Clar.
 VI
 VII
 Va
 C-B

This section of the score includes parts for Flute, Bassoon I, Clarinet, Violin I, Violin II, Viola, and Cello/Bass. The Clarinet part features a prominent melodic line with dynamic markings such as *sf*, *f*, and *sfz*. The Violin I and II parts provide harmonic support with various articulations. The Cello/Bass part has a more rhythmic and harmonic role, with dynamic markings like *sfz*, *f*, and *sfz*. Performance instructions include *Fag. solo*, *dolce*, and *Volla*.

Flauto
 Fag. I
 Corni
 Solo
 VI
 VII
 Va
 C/B

This section of the score includes parts for Flute, Bassoon I, Horns, Solo, Violin I, Violin II, Viola, and Cello/Bass. The Solo part has a melodic line with dynamic markings like *sf* and *f*. The Violin I and II parts continue their harmonic support, with *pp* and *f* markings. The Cello/Bass part has a rhythmic and harmonic role, with dynamic markings like *f* and *pp*. Performance instructions include *Solo*, *pp*, *f*, *sfz*, and *criso*.

Flauti
Oboe II
Fagotti II
Solo
Viol
Va
Cb

Fl
Ob
BSN
HN
Solo Clar
VI
VII
Va
Cb

FL

OB

BSN

Solo CLAR

VI

VII

Va

C-B

Oboe I, II

Fag.

con forza

cresc.

p

mf

f

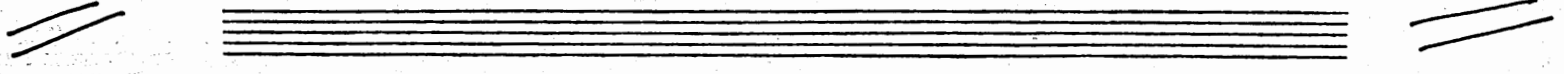

Solo CLAR.

VI

VII

Va

C-B

p

Musical score for woodwinds and strings. Instruments: SOLO CLAR, VI, VII, Va, C/B.

SOLO CLAR: *cresc* (with slurs and trills)

VI: *cresc*, *pb*

VII: *cresc*, *pb*

Va: *cresc*, *p*

C/B: *cresc*, *p*

Musical score for woodwinds and strings. Instruments: FL, OB, BSN, MJI, SOLO CLAR, VI, VII, Va, C/B.

FL: *f*

OB: *f*

BSN: *f*

MJI: *Corno in Es*

SOLO CLAR: *sf*, *f*

VI: *p*, *cresc*

VII: *p*, *cresc*

Va: *p*, *cresc*

C/B: *p*, *cresc*, *f*

This page of a handwritten musical score, numbered 14, features a variety of instruments. The top system includes Flute I (FL), Oboe (OB), Bassoon (BSN), and Horn (HN). The middle system includes Violin I (VI), Violin II (VII), Viola (Va), and Cello/Bass (C-B). The bottom system includes Flute II (FL), Oboe II (OB), Bassoon II (BSN), Horn II (HN), Trumpet (TRP), Trombone (Timp), Violin III (VIT), Violin IV (VII), Viola II (Va), and Cello II (C-B). The notation is dense and expressive, with many slurs, accents, and dynamic markings such as *p*, *f*, *ff*, and *mf*. The score is written in a clear but somewhat hurried hand, typical of a composer's working draft.

HN

SOLO

VI

VII

Va

C/B

FL

OB

BSN

HN

TRP

TBO

SOLO

VI

VII

Va

C/B

Timp

Tutti

FL
OB
I BSN
II BSN
HN
TRP
Solo VI
Vn
Va
Vc

OB
Solo VI
Vn
Va
Vc

FL

OB

BSN

HN

TRP

SOLO

VI

VII

Va

Cl

Corno in F

Tromba

Timpani

FL

OB

BSN

HN

TRP

Timp

VI

VII

Va

Cl

Fag. in II

Timpani

- OB (Oboe):** Starts with a *Clas. solo* (Classical solo) line.
- BSA (Bassoon):** Includes a *rit.* (ritardando) marking.
- Solo:** Features a complex melodic line with *rit.* and *a.T.* (ad libitum) markings.
- VI (Violin I):** Includes a *rit.* marking.
- VII (Violin II):** Includes a *rit.* marking.
- VE (Viola):** Includes a *rit.* marking.
- Bass:** Includes a *p* marking and a *trizz* (trill) instruction.

Handwritten musical score for the second system, continuing the orchestral and solo parts.

- Fl. solo (Flute solo):** Features a melodic line with a *rit.* marking.
- FL (Flute):** Includes a *rit.* marking.
- OB (Oboe):** Includes a *rit.* marking.
- Solo:** Continues the complex melodic line from the first system.
- VI (Violin I):** Includes a *p* marking.
- VII (Violin II):** Includes a *p* marking.
- VE (Viola):** Includes a *p* marking.
- C/B (Cello/Bass):** Includes a *p* marking.

Furber

This page contains a handwritten musical score for a piece titled "Furber". The score is arranged in a standard orchestral format with the following parts:

- OB (Oboe):** Provides harmonic support with a melodic line.
- Timp (Timpani):** Shows rhythmic markings with checkmarks.
- Solo:** A vocal or solo line with a few notes.
- VI (Violin):** Features a melodic line with a *cresc. f. mod.* marking.
- VA (Viola):** Features a melodic line with a *p* marking.
- cl/b (Clarinet/Bassoon):** Features a melodic line with a *p* marking and the instruction *arco*.

FL *p* *f*

Solo

VI

VII

V^a

C/B

Solo

VI

VII

V^a

C/B

TIMP
Flauti
Oboe
BSN
HU
TRP
Solo
VI
VII
VC
C/B

FL
OB
BSN
HU
TRP
Solo
VI
VII
VC
C
Timpani

Solo

VI

VI

VA

Cello
Basso

p *f* *dim.* *con espressione*

Solo

VI

VII

VA

C/B

f *pp.* *pp.* *f* *f* *pp.* *pp.*

decresc. *decresc.* *decresc.*

Solo

VII

VII

VA

Cello

Basso

cresc. *ad lib.* *tempo 1^{mo}* *cresc.*

cresc. *cresc.* *cresc.* *cresc.* *cresc.*

force.

III.

Rondo.

All. gre. tto.

Flauto
Oboe
Fag.
Corni in F
Trombe in F
Timp.
Clar. solo
Violino
Viola
Cello
Basso

p Vello
ff Vello

SOLO
VI
VIA
VCA
C/B

FL
OB
BSN
HORN
TRP
Timp
SOLO
Vf
Vcl
Va
Cb

BSN
SOLO
Vf
Vcl
Va
Cb

Fag. I

p Vello.

sol

FL
OBOE
BASSOON
HORN
Solo
VI
VII
Va
Cb

FL
OBOE
BASSOON
HORN
Solo
VI
VII
Va
Cb

FL

OB

BSN I

BSN II

HN

TRP

Timp

SOLO

VI

VII

Va

C/B

f

p

cresc

p.

FL

OB

BSN

HN

TRP

TIMP

SOLO CLAR

FL

OB

BSN

HN

SOLO CLAR

VI

VII

Va

C-B

Fl. Solo

Ob. Solo

Fag

dolce

OB (Oboe I)

BSN (Bassoon I)

HN (Horn)

SOLO

VI (Violin I)

VII (Violin II)

Va (Viola)

C-B (Cello/Bass)

Fag I (Fagotto I)

Cornet

f, *p*, *cresc.*

FLI (Flute I)

OB (Oboe)

BSN (Bassoon)

HN (Horn)

SOLO

VI (Violin I)

VII (Violin II)

Va (Viola)

C-B (Cello/Bass)

f, *p*, *cresc.*, *dim.*, *sf*, *fp*

11

FL

OB

BSN

HN

Solo

VI

VII

Va

Cb

f *f b* *dim*

FL

OB

BSN

HN

Solo

VI

VII

Va

Cb

p *p a leggin* *p* *p/po*

A series of empty musical staves at the bottom of the page, consisting of ten blank staves.

This system of a musical score includes the following parts and markings:

- Flute (Fl):** Part of the woodwind section.
- Oboe (ob):** Part of the woodwind section.
- BSN (Bassoon):** Two parts, I and II.
- Horn (HN):** Part of the brass section, with a *Tromba* marking.
- Trumpet (Trp):** Part of the brass section.
- Clarinet (CLAR):** Part of the woodwind section.
- VI (Violin I):** First violin part.
- VII (Violin II):** Second violin part.
- Va (Viola):** Viola part.
- C/B (Cello/Double Bass):** Cello and Double Bass part.

Dynamic markings include *dim.* (diminuendo) and *ff* (fortissimo).

This system of a musical score includes the following parts and markings:

- Flute (Fl):** Part of the woodwind section.
- BSN (Bassoon):** Two parts.
- Horn (HN):** Part of the brass section.
- Clarinet (CLAR):** Part of the woodwind section.
- VI (Violin I):** First violin part.
- VII (Violin II):** Second violin part.
- Va (Viola):** Viola part.
- C/B (Cello/Double Bass):** Cello and Double Bass part.

Dynamic markings include *pp* (pianissimo) and *ppp* (pianississimo).

Fine